

Stora, Christine@Energy

From: Andrea Grenier [Andrea@agrenier.com]
Sent: Thursday, April 25, 2013 2:31 PM
To: Stora, Christine@Energy
Cc: Scott Galati; Martin-Gallardo, Jennifer@Energy
Subject: RE: Natural Gas Pipeline
Attachments: PSEGS Revised Natural Gas Pipeline Description.docx; Relocated Natural Gas Pipeline Drawing.pdf

Christine: Per your request, attached is a Word file which contains an updated project description for the gas pipeline. The map showing the new alignment was previously docketed on March 15, 2013 and is posted on the CEC website, but I am reattaching here for your convenience.

Andrea Grenier

From: Stora, Christine@Energy [<mailto:Christine.Stora@energy.ca.gov>]
Sent: Wednesday, April 24, 2013 2:36 PM
To: Andrea Grenier
Cc: Martin-Gallardo, Jennifer@Energy
Subject: Natural Gas Pipeline

California Energy Commission

DOCKETED

09-AFC-7C

TN 70799

MAY 14 2013

Andrea,

I need to get a revised project description for the gas pipeline based on the revised map that you provided. What we have right now reads as follows:

The Approved Project did not include a natural gas supply pipeline but rather was approved to use LPG for its auxiliary fuel. The Modified Project will use natural gas to fire its auxiliary and nighttime preservation boilers. The natural gas supply for PSEGS will be provided by SoCal Gas, which will upgrade and extend an existing distribution line from its main transmission gas pipeline located approximately 1.8 miles west and south of the site. The existing distribution facilities will be upgraded from a 4 inch pipeline to an 8 inch pipeline. Additionally, SoCal Gas will permit and construct a new 8 inch gas pipeline extension from the current retail meter point to the new PSEGS meter to be located within the common area. SoCal Gas will construct, own and operate the new distribution line as part of its extensive gas supply system.

Christine R. Stora

Compliance Project Manager

Direct: (916) 654-4745 | Fax: (916) 654-3882

Christine.Stora@energy.ca.gov

CALIFORNIA ENERGY COMMISSION

Siting, Transmission, & Environmental Protection (STEP) Division

1516 Ninth Street, Sacramento, CA 95814

www.energy.ca.gov

The Approved Project did not include a natural gas supply pipeline but rather was approved to use LPG for its auxiliary fuel. The Modified Project will use natural gas to fire its auxiliary and nighttime preservation boilers. The natural gas supply for PSEGS will be provided by SoCal Gas via a new pipeline that will extend southward from the site and interconnect with an existing SoCal Gas transmission pipeline located just south of I-10. The new gas pipeline will be approximately 8-inches in diameter and will be approximately 2956 feet long and will be constructed within a previously surveyed corridor as shown on Figure 2.1-6, dated and docketed on March 15, 2013. SoCal Gas will construct, own and operate the new gas pipeline as part of its extensive gas supply system.

March 15, 2013

California Energy Commission
Dockets Unit
1516 Ninth Street
Sacramento, CA 95814-5512

**Subject: RELOCATED NATURAL GAS PIPELINE DRAWING
PALEN SOLAR ELECTRIC GENERATING SYSTEM
DOCKET NO. (09-AFC-7C)**

Enclosed for filing with the California Energy Commission is the electronic version of the **RELOCATED NATURAL GAS PIPELINE DRAWING**, for Palen Solar Electric Generating System (09-AFC-7C).

Sincerely,



Marie Fleming

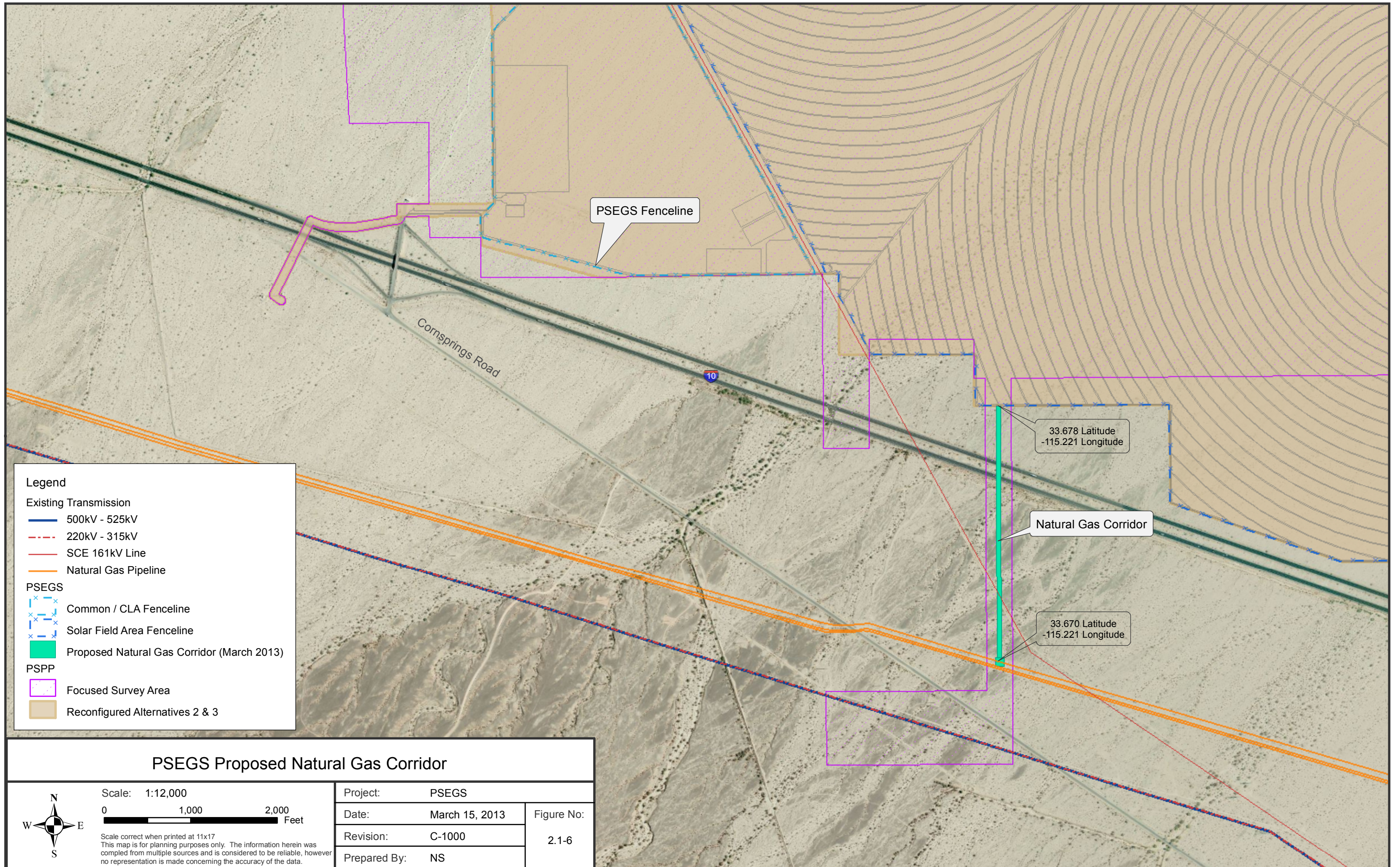

Legend

Existing Transmission

- 500kV - 525kV
- 220kV - 315kV
- SCE 161kV Line
- Natural Gas Pipeline

PSEGS

- Common / CLA Fenceline
- Solar Field Area Fenceline
- █ Proposed Natural Gas Corridor (March 2013)

PSPP

- Focused Survey Area
- Reconfigured Alternatives 2 & 3

PSEGS Proposed Natural Gas Corridor

Scale: 1:12,000

0 1,000 2,000 Feet

Scale correct when printed at 11x17
This map is for planning purposes only. The information herein was
compiled from multiple sources and is considered to be reliable, however
no representation is made concerning the accuracy of the data.

Project:	PSEGS	
Date:	March 15, 2013	Figure No: 2.1-6
Revision:	C-1000	
Prepared By:	NS	



**BEFORE THE ENERGY RESOURCES CONSERVATION AND DEVELOPMENT
COMMISSION OF THE STATE OF CALIFORNIA
1516 NINTH STREET, SACRAMENTO, CA 95814
1-800-822-6228 – WWW.ENERGY.CA.GOV**

**AMENDMENT
FOR THE PALEN SOLAR ELECTRIC
GENERATING SYSTEM**

**Docket No. 09-AFC-7C
PROOF OF SERVICE
(Revised 3/1/13)**

SERVICE LIST:

APPLICANT

Palen Solar Holdings, LLC
Clay Jensen
410 South Rampart Blvd., Suite 390
Las Vegas, NV 89145
cjensen@brightsourceenergy.com

Palen Solar Holdings, LLC
Charlie Turlinski
1999 Harrison Street, Suite 2150
Oakland, CA 94612
cturlinski@brightsourceenergy.com

APPLICANT'S CONSULTANT

Centerline
Andrea Grenier
1420 E. Roseville Parkway
Suite 140-377
Roseville, CA 95661
andrea@agrenier.com

APPLICANT'S COUNSEL

Scott Galati, Esq.
Marie Fleming
Galati/Blek, LLP
455 Capitol Mall, Suite 350
Sacramento, CA 95814
sgalati@gb-llp.com
mfleming@gb-llp.com

INTERESTED AGENCY

California ISO
e-recipient@caiso.com

County of Riverside
Office of Riverside County Counsel
Tiffany North
3960 Orange Street, Suite 500
Riverside, CA 92501
tnorth@co.riverside.ca.us

INTERVENORS

Center for Biological Diversity
Lisa T. Belenky, Senior Attorney
351 California St., Suite 600
San Francisco, CA 94104
lbelenky@biologicaldiversity.org

Center for Biological Diversity
Ileene Anderson
Public Lands Desert Director
PMB 447, 8033 Sunset Boulevard
Los Angeles, CA 90046
ianderson@biologicaldiversity.org

Basin and Range Watch
Kevin Emmerich
Laura Cunningham
P.O. Box 153
Baker, CA 92309
atomictoadranch@netzero.net
bluerockiguana@hughes.net

Californians for Renewable Energy
Alfredo Acosta Figueroa
424 North Carlton Avenue
Blythe, CA 92225
lacunadeaztlan@aol.com

INTERVENORS (Cont'd.)

California Unions for Reliable Energy
Tanya A. Gulesserian
Elizabeth Klebaner
Adams Broadwell Joseph & Cardoza
601 Gateway Boulevard, Suite 1000
South San Francisco, CA 94080
tgulesserian@adamsbroadwell.com
eklebaner@adamsbroadwell.com

ENERGY COMMISSION STAFF

Christine Stora
Project Manager
christine.stora@energy.ca.gov

Jennifer Martin-Gallardo
Staff Counsel
jennifer.martin-gallardo@energy.ca.gov

**ENERGY COMMISSION –
PUBLIC ADVISER**

Blake Roberts
Assistant Public Adviser
publicadviser@energy.ca.gov

COMMISSION DOCKET UNIT

California Energy Commission
Docket Unit
Attn: Docket No. 09-AFC-07C
1516 Ninth Street, MS-4
Sacramento, CA 95814-5512
docket@energy.ca.gov

*Indicates change

**OTHER ENERGY COMMISSION
PARTICIPANTS (LISTED FOR
CONVENIENCE ONLY):**

***After docketing, the Docket Unit
will provide a copy to the persons
listed below. Do not send copies of
documents to these persons
unless specifically directed to do
so.***

KAREN DOUGLAS
Commissioner and Presiding Member

*David Hochschild
Commissioner and Associate Member

Raoul Renaud
Hearing Adviser

Galen Lemei
Adviser to Presiding Member

Jennifer Nelson
Adviser to Presiding Member

*Jim Bartridge
Adviser to Associate Member

Eileen Allen
Commissioners' Technical
Adviser for Facility Siting

DECLARATION OF SERVICE

I, Marie Fleming, declare that on March 15, 2013, I served and filed copies of the attached **RELOCATED NATURAL GAS PIPELINE DRAWING**, dated, March 15, 2013. This document is accompanied by the most recent Proof of Service, which I copied from the web page for this project at: <http://www.energy.ca.gov/sitingcases/palen/compliance/>.

The document has been sent to the other parties in this proceeding (as shown on the Proof of Service) and to the Commission's Docket Unit, as appropriate, in the following manner:

(Check one)

For service to all other parties and filing with the Docket Unit at the Energy Commission:

I e-mailed the document to all e-mail addresses on the Service List above and personally delivered it or deposited it in the US mail with first class postage to those parties noted above as "hard copy required"; **OR**

Instead of e-mailing the document, I personally delivered it or deposited it in the US mail with first class postage to all of the persons on the Service List for whom a mailing address is given.

I declare under penalty of perjury under the laws of the State of California that the foregoing is true and correct, and that I am over the age of 18 years.

Dated: 03/15/2013