



455 Capitol Mall Suite 350
Sacramento CA 95814
Tel • 916.441.6575
Fax • 916.441.6553

California Energy Commission DOCKETED 09-AFC-6C
TN # 70476 APR. 25 2013

April 25, 2013

California Energy Commission
Dockets Unit
1516 Ninth Street
Sacramento, CA 95814-5512

Subject: NEXTERA BLYTHE SOLAR ENERGY CENTER LLC'S COMPARISON OF IMPACTS TO STATE JURISDICTIONAL WATERS FIGURE BLYTHE SOLAR POWER PROJECT DOCKET NO. (09-AFC-6C)

Enclosed for filing with the California Energy Commission is the electronic version of **NEXTERA BLYTHE SOLAR ENERGY CENTER LLC'S COMPARISON OF IMPACTS TO STATE JURISDICTIONAL WATERS FIGURE**, for the Blythe Solar Power Project (09-AFC-6C).

Sincerely,

Marie Fleming

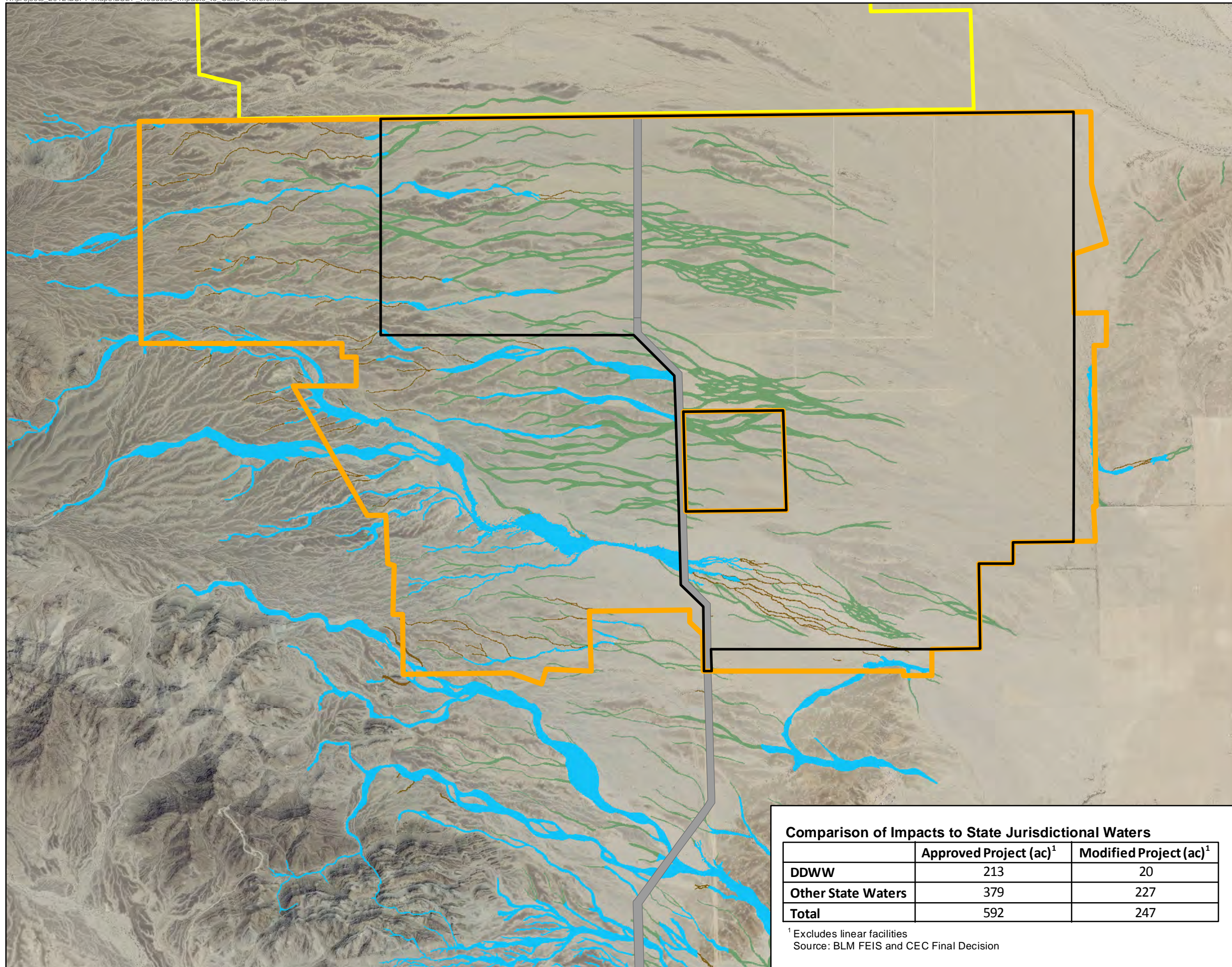

BLYTHE SOLAR POWER PROJECT RIVERSIDE COUNTY, CA

Legend

- Approved Thermal Solar Plant Site Boundary (6,831 acres)
 - Modified/Reduced PV Solar Plant Site Boundary (4,070 acres)
 - Proposed Linear Corridor
 - McCoy Solar Energy Project Boundary
- Vegetation Communities
- Riparian
- Creosote Bush - Big Galleta Association
 - Desert Dry Wash Woodland
 - Unvegetated Ephemeral Dry Wash

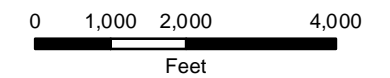

Notes:
 (a) UTM Zone 11, NAD 1983 Projection.
 (b) Source data: USDA, TTEC, Worley Parsons

Comparison of Impacts to State Jurisdictional Waters

	Approved Project (ac) ¹	Modified Project (ac) ¹
DDWW	213	20
Other State Waters	379	227
Total	592	247

¹ Excludes linear facilities
 Source: BLM FEIS and CEC Final Decision

BSPP
 COMPARISON OF IMPACTS TO
 STATE JURISDICTIONAL WATERS
 APPROVED VS. MODIFIED PROJECT





**BEFORE THE ENERGY RESOURCES CONSERVATION AND DEVELOPMENT
COMMISSION OF THE STATE OF CALIFORNIA
1516 NINTH STREET, SACRAMENTO, CA 95814
1-800-822-6228 – WWW.ENERGY.CA.GOV**

**AMENDMENT
FOR THE BLYTHE SOLAR POWER PROJECT**

Docket No. 09-AFC-6C

**PROOF OF SERVICE
(EST. 4/11/2013)**

SERVICE LIST:

APPLICANT

NextEra Energy Resources
Dan Neville
Project Director, Development
505 14th Street, Suite 310
Oakland, CA 94616
daniel.neville@nee.com

APPLICANT'S COUNSEL

Scott Galati, Esq.
Marie Fleming
Galati/Blek, LLP
455 Capitol Mall, Suite 350
Sacramento, CA 95814
sgalati@gb-llp.com
mfleming@gb-llp.com

APPLICANT'S CONSULTANT

Tetra Tech, Inc.
Tricia Bernhardt
143 Union Boulevard, Suite 1010
Lakewood, CO 80228
tricia.bernhardt@tetrattech.com

**INTERVENOR FROM PREVIOUS
PROCEEDING (09-AFC-06)**

California Unions for Reliable Energy
(CURE)
c/o: Tanya A. Gulesserian
Elizabeth Klebaner
Marc D. Joseph
Adams Broadwell Joseph & Cardozo
601 Gate Way Boulevard, Suite 1000
South San Francisco, CA 94080
tgulesserian@adamsbroadwell.com
eklebaner@adamsbroadwell.com

INTERESTED AGENCIES

California ISO
e-recipient@caiso.com

Bureau of Land Management
Desert District Office
Jeff Childers
22835 Calle San Juan de Los Lagos
Moreno Valley, CA 92553
jchilders@blm.gov

United States Fish and Wildlife Service
Tera Baird
777 East Tahquitz Canyon Way
Suite 208
Palm Springs, CA 92262
Tera_baird@fws.gov

California Department of Fish and
Game, Inland Desert Region
Magdalena Rodriguez
3602 Inland Empire Boulevard
Suite C-220
Ontario, CA 91764
mrodriguez@dfg.ca.gov

Riverside County Airport
Land Use Commission
John Guerin
Riverside County Administrative Center
4080 Lemon Street, 14th Floor
Riverside, CA 92501
jguerin@rctlma.org

ENERGY COMMISSION STAFF

Mary Dyas
Project Manager
mary.dyas@energy.ca.gov

Jared Babula
Staff Counsel
jared.babula@energy.ca.gov

**ENERGY COMMISSION –
PUBLIC ADVISER**

Blake Roberts
Assistant Public Adviser
publicadviser@energy.ca.gov

COMMISSION DOCKET UNIT

California Energy Commission
- Docket Unit
Attn: Docket No. 09-AFC-6C
1516 Ninth Street, MS-4
Sacramento, CA 95814-5512
docket@energy.ca.gov

**OTHER ENERGY COMMISSION
PARTICIPANTS (LISTED FOR
CONVENIENCE ONLY):**

After docketing, the Docket Unit will provide a copy to the persons listed below. Do not send copies of documents to these persons unless specifically directed to do so.

KAREN DOUGLAS
Commissioner and Presiding Member

ROBERT B. WEISENMILLER
Chair and Associate Member

Raoul Renaud
Hearing Adviser

Galen Lemei
Adviser to Presiding Member

Jennifer Nelson
Adviser to Presiding Member

Sekita Grant
Adviser to Associate Member

Eileen Allen
Commissioners' Technical
Adviser for Facility Siting

DECLARATION OF SERVICE

I, Marie Fleming, declare that on, April 25, 2013, I served and filed copies of the attached **NextEra Blythe Solar Energy Center LLC's Comparison of Impacts to State Jurisdictional Waters Figure**, dated April 25, 2013. This document is accompanied by the most recent Proof of Service, which I copied from the web page for this project at: http://www.energy.ca.gov/sitingcases/blythe_solar/.

The document has been sent to the other persons on the Service List above in the following manner:

(Check one)

For service to all other parties and filing with the Docket Unit at the Energy Commission:

I e-mailed the document to all e-mail addresses on the Service List above and personally delivered it or deposited it in the US mail with first class postage to those persons noted above as "hard copy required";
OR

Instead of e-mailing the document, I personally delivered it or deposited it in the US mail with first class postage to all of the persons on the Service List for whom a mailing address is given.

I declare under penalty of perjury under the laws of the State of California that the foregoing is true and correct, and that I am over the age of 18 years.

Dated: April 25, 2013



A handwritten signature in blue ink, appearing to read "Marie Fleming", is written over a horizontal line.