

Hidden Hills Solar Electric Generating Station



Summary of Conclusions Biological Resources

California Energy Commission

DOCKETED
11-AFC-2

TN # 69944

MAR. 18 2013

Carol Watson, Carolyn Chainey-Davis,
William Haas, and Chris Huntley

March 2013



Issues in Dispute

- Desert Tortoise
 - Presence and habitat conditions
 - Proposed mitigation
- Burrowing Owl Use
 - Presence and habitat conditions
 - Proposed mitigation
- Risk to Birds from Solar Flux
 - Bird abundance and use
 - Risk to birds from solar flux
 - Proposed significance conclusions and mitigation



Project Setting and Overview

- Pahrump Valley
 - 3,277 acres
- Native vegetation
 - 1,580 acres creosote bush scrub
 - 1,616 acres shadscale
 - 77 acres disturbed
 - Roads, orchard, etc.
- Bordered by public and private lands
 - Charleston View

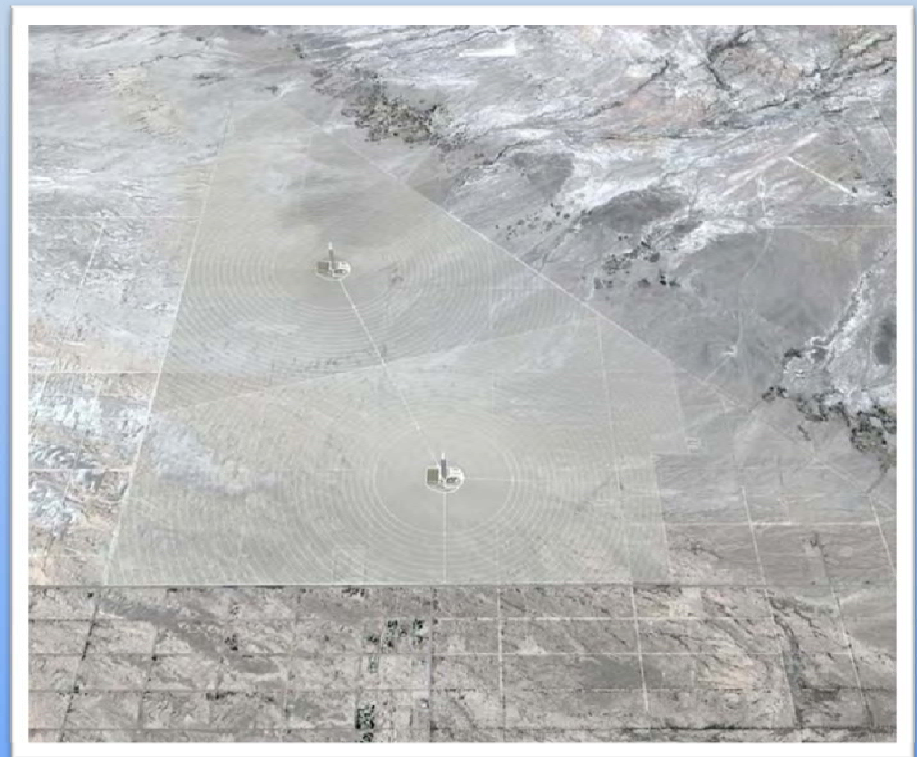

Impacts to Special Status Plants and Vegetation



- Loss of vegetation, spread of invasive weeds
- Eleven species of rare plants
 - Four species require mitigation
 - Gravel milk-vetch, Wheeler's skeleton weed, Torrey's joint-fir and Preuss' milk-vetch
- Less than significant with proposed Conditions of Certifications



Impacts to Desert Washes and Ground Water Dependent Ecosystems



- 23.21 acres of State waters
- Ground water dependent vegetation
 - Mesquite, seeps, and springs
- Less than significant or avoided with Conditions of Certifications



Impacts to Special Status Wildlife



- Desert tortoise (ST/FT)

- 3,197 acres of habitat
- Between 9 and 67 animals
- Require translocation

- Burrowing owl (CSSC)

- American badger (CSSC)



- Less than significant with Conditions of Certifications

Impacts to Special Status Wildlife



- Desert kit fox
 - Displacement, mortality
 - Loss of burrows and habitat
- Bighorn sheep
 - Disruption of movement
- Bats
 - Construction and operation impacts
- Resident and migratory birds
 - Impacts from habitat loss
- Less than significant with Conditions of Certifications

Significant and Unavoidable Impacts



- Resident/Migratory Birds
 - Broad group of native birds and raptors
 - Golden Eagle
 - Electrocution, collision, and solar flux
 - Electrocution considered minimal risk
- Collision and exposure to solar flux
 - **Significant residual effects** will remain even with the implementation of Conditions of Certification

Cumulative Impacts



- Vegetation, desert washes, groundwater dependent vegetation, desert tortoise, and most wildlife
 - Not cumulatively considerable
- Resident/Migratory Birds and Golden Eagle
 - **Cumulatively considerable** even with the implementation of Conditions of Certification



Issues in Dispute

- Desert Tortoise Mitigation
 - Estimated number and habitat
 - Interpretation of data and ecology
- Burrowing Owl Mitigation
 - Use of new mitigation
 - Presence or use of the site
- Risk to Birds and Golden Eagle from Solar Flux
 - Bird use at the site
 - Methods for evaluating risk
 - Impact conclusion and approach to mitigation

Desert Tortoise-Applicant Suggests



- Applicant suggests site supports limited tortoise
 - Staff estimates are wrong
- Habitat is generally low quality
 - Soils, weeds, and disturbance
- Mitigation is too high
 - Applicant proposed mitigation ratios of:
 - 0.5:1, 1:1, and 1.5:1
 - **Effective mitigation ratio of less than 1:1**
 - Propose 2,831 acres for impacts to 3,274

Desert Tortoise Sign

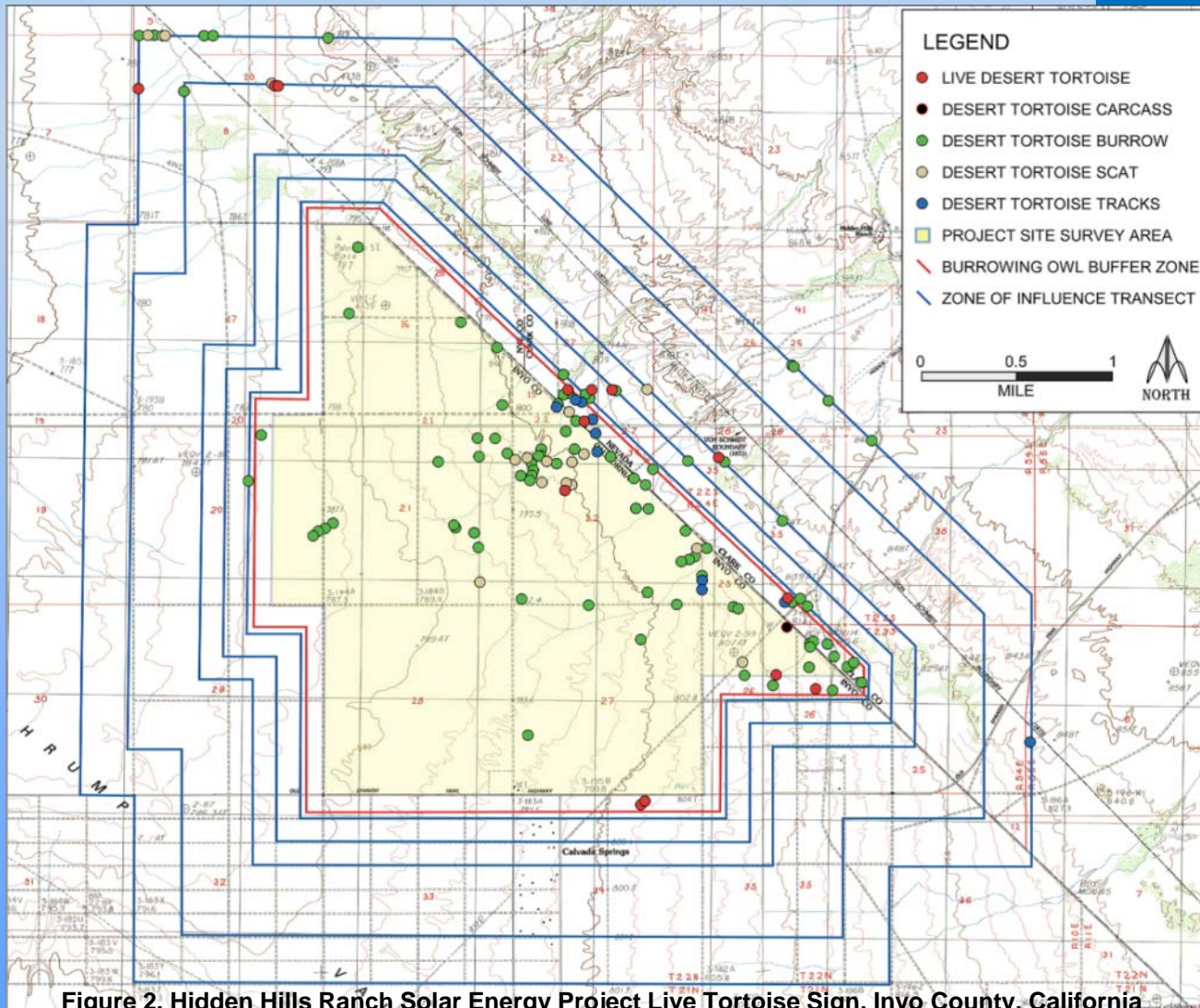

Figure 2. Hidden Hills Ranch Solar Energy Project Live Tortoise Sign, Inyo County, California

Desert Tortoise Sign and Estimates



Biological Resources Table 12
2011 Desert Tortoise Survey Results

Location	Tortoise	Carcass	Burrows	Scat	Tracks
Project Site	2	1	58	12	5
150 M Buffer*	6	0	15	1	4
Zone of Influence**	7	0	21	5	0
Total Sign	15	1	94	18	9

Biological Resources Table 13
Estimated Number of Desert Tortoise on the Project Site and
Within the 150 meter Buffer (95 percent confidence values)

Adult and Sub-adults*		Juvenile Estimates**		Eggs***	Total Adult/Sub-adult and Juvenile	
Lower	Upper	Lower	Upper	(Min-Max)	Lower	Upper
6	33	3	34	46-158	9	67



Desert Tortoise Estimates

- Applicant suggest animals within the buffer not be counted
 - Yet this argument was presented by Applicant to support translocation and in DT survey report
 - Ignores that desert tortoise in adjacent lands likely use the site
- Applicant suggest there are effectively no tortoise in areas dominated by shadscale
 - Yet desert tortoise burrows occur in these areas

Desert Tortoise Habitat



Staff Recommendations for Desert Tortoise



- Population estimates valid
 - Reasonable range of expected tortoise
- Habitat is largely intact
 - Supports broad diversity of plant life
 - Tortoise use the site
- Staff mitigation is reasonable and developed with CDFW
 - Full mitigation standard:
 - 0:1, 1:1, and 3:1
 - **Effective mitigation ratio of approx. 2:1**
 - Propose 6,358 acres for impacts to 3,274

Burrowing Owls



- Applicant suggests that burrowing owls are common and few owls use the site
 - Species is sensitive and recognized in decline
 - Documented on the site
- Applicant suggests no breeding/winter use
 - Staff contends surveys inadequate to draw this conclusion
- Applicant suggests mitigation is too high
 - Proposes mitigation based on 1995 Burrowing Owl Guidelines

Burrowing Owl

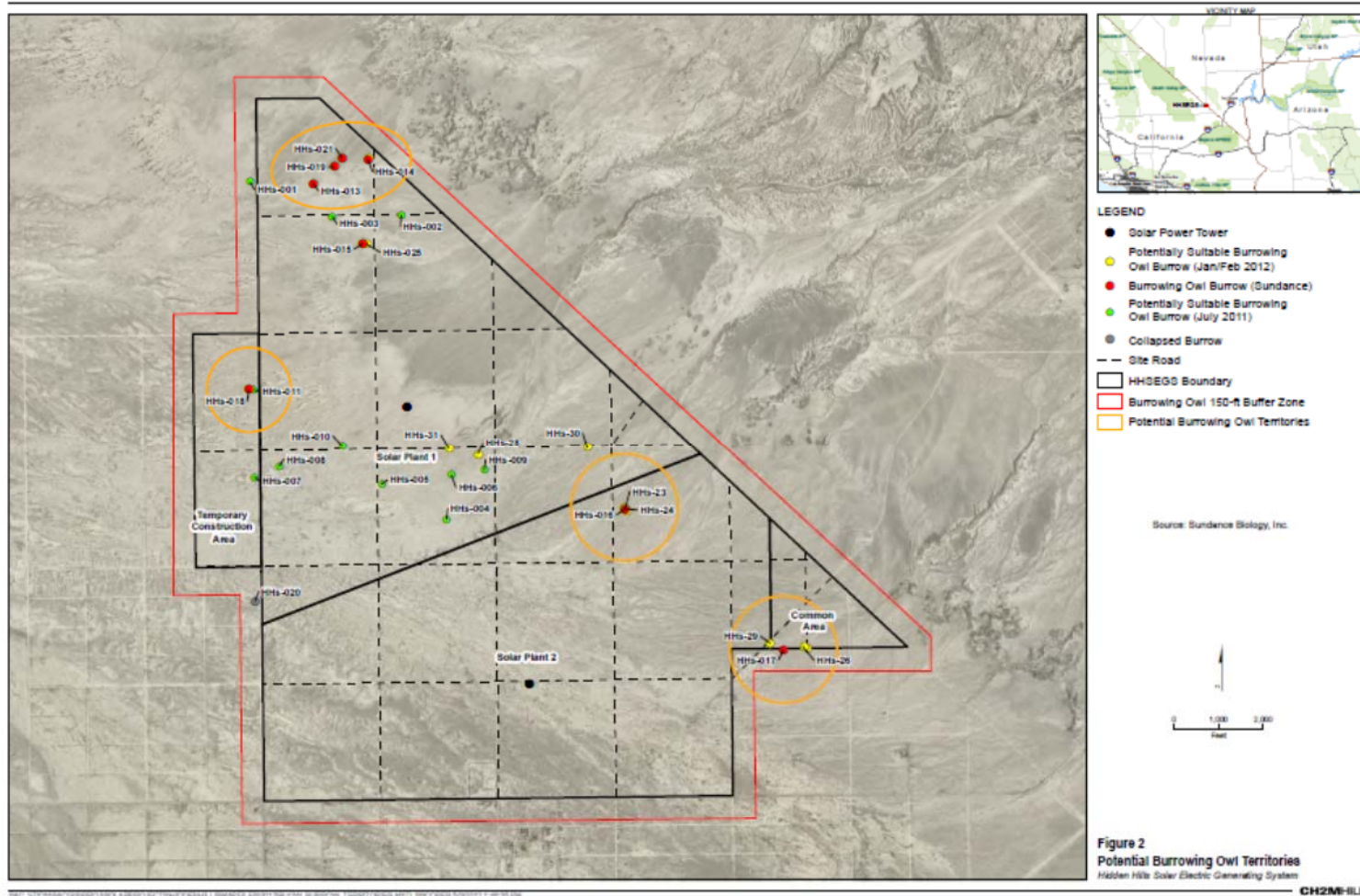

Staff Recommendations for Burrowing Owl



- We do not accept the conclusions of the applicant
- Significance conclusions and mitigation are reasonable developed with CDFW
 - Burrowing owl and their sign is present
 - Project will displace birds
- Propose mitigation to replace lost territories
 - Scale and schedule of the project
 - Review of 1995 and 2012 Guidelines for Burrowing Owls
 - Current mitigation approach may not be effective

Migratory Birds and Golden Eagles



- Applicant suggests bird use of the site is low
 - Staff suggests that bird use is higher and that applicant misinterprets existing data
 - Type of surveys are not conducive to population estimates
- Applicant suggests the site is not in a migratory corridor
 - Area is located in an important migratory corridor
 - Ash Meadows, Oasis Valley, Amargosa Valley

Migratory Birds and Golden Eagles



- Applicant suggest limited use by golden eagles
 - Staff notes that eagles are common in the area
 - Applicant data clearly supports eagle presence
 - Eagles noted on five separate days during DT surveys between April and May 2011
- Applicant contends low risk to migratory birds and eagles from exposure to solar flux
 - Staff suggests that existing data is inadequate to draw this conclusion
 - Risk is real and supported by evidence

Golden Eagle Nests

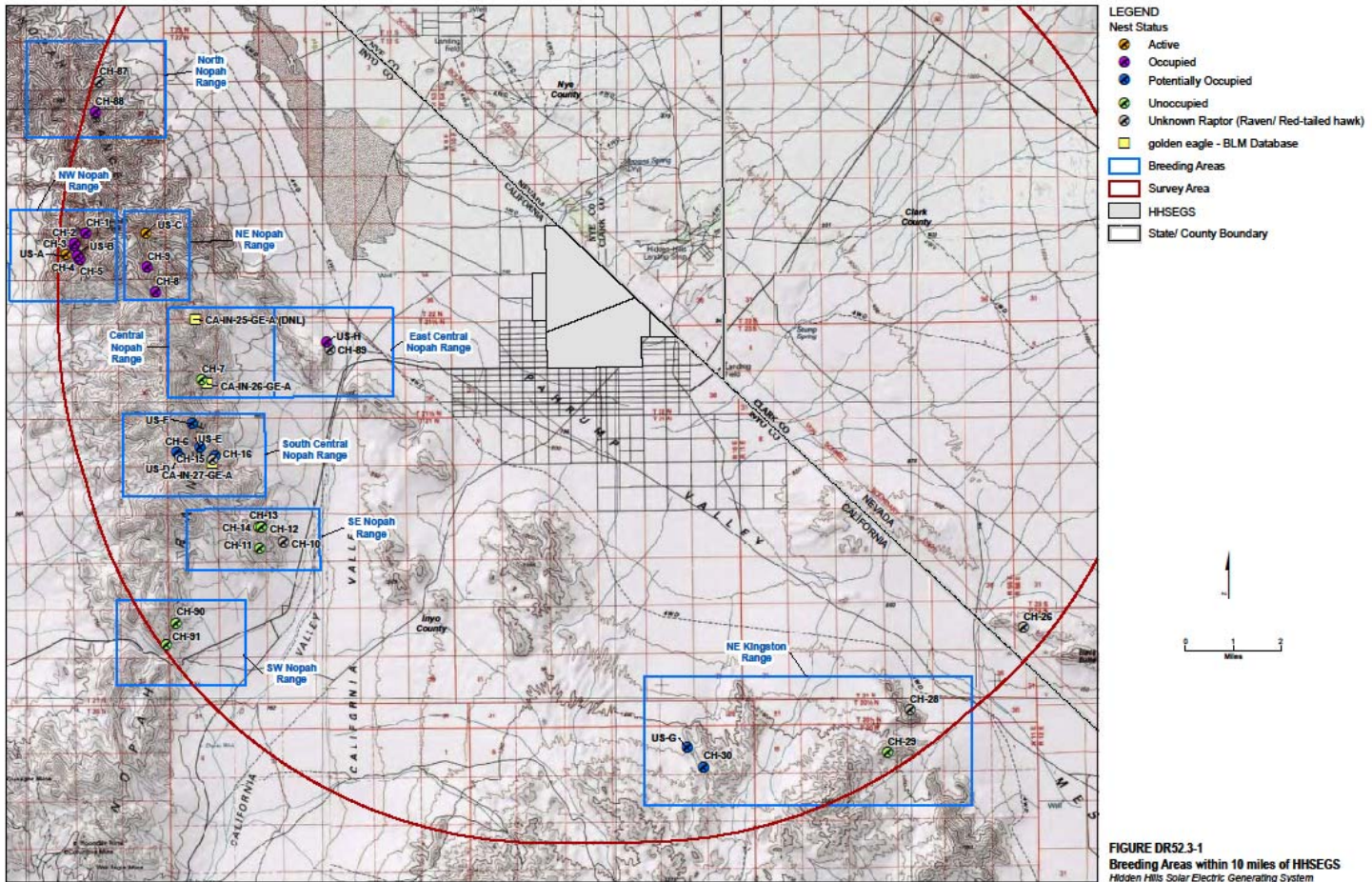

SAC:\2008\ACSB\BIOLOGICAL\PROJECTS\HIDDENHILLS\BMAP\FILES\9012\RAPTOR_SURVEY\FIGURES\DR52-3-1_RAPTORNEST_BREEDINGAREAS.MXD RANFORM 5/6/2012 3:27:12 PM

CH2MHILL

Golden Eagles Observations

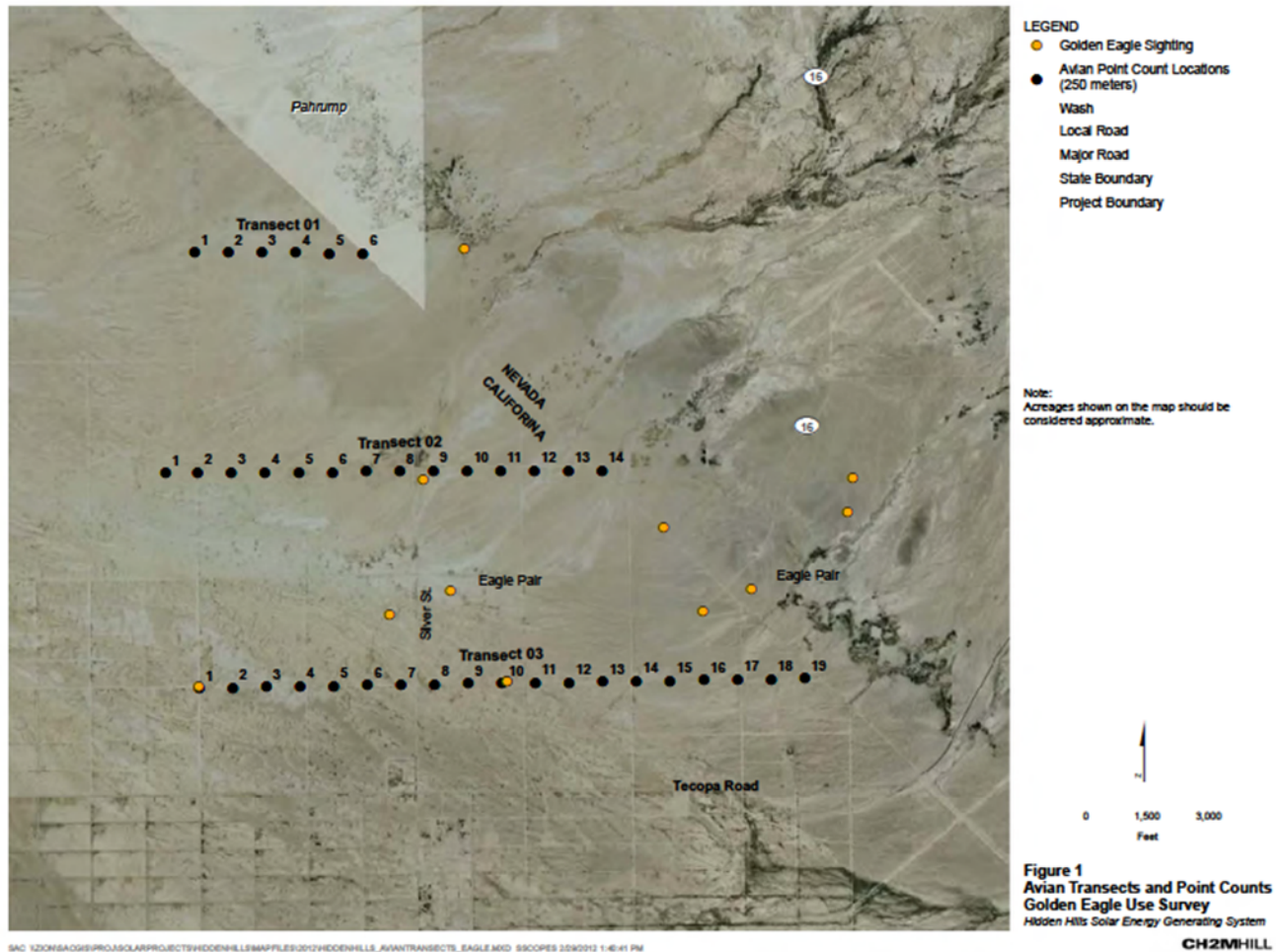

Applicant Recommendations for Migratory Birds and Golden Eagles



- Provided alternative mitigation approach
 - Provides 1:1 land acquisition
 - Conservation measures
 - \$300,000 for retrofitting and \$500,000 for bird mitigation
 - Bird and Bat Plan/No Eagle Conservation Plan
- Staff review of alternative approach
 - Lands would be nested/no added mitigation
 - Funds could be incorporated into conditions
 - Bird and Bat Plan similar to existing condition
 - Staff recommends an Eagle Conservation Plan

Staff Recommendations for Migratory Birds and Golden Eagles



- Significance conclusions and mitigation are reasonable
 - Risk, 30 year operational life, and location
- Risk based on interpretation of data and bird ecology
 - Collision and exposure to solar flux
- Proposed Conditions (Eagle Conservation Plan) are appropriate and supported by FWS
 - Scale of the project
 - Presence of eagles



Questions





**BEFORE THE ENERGY RESOURCES CONSERVATION AND DEVELOPMENT
COMMISSION OF THE STATE OF CALIFORNIA
1516 NINTH STREET, SACRAMENTO, CA 95814
1-800-822-6228 – WWW.ENERGY.CA.GOV**

***APPLICATION FOR CERTIFICATION FOR THE
HIDDEN HILLS SOLAR ELECTRIC
GENERATING SYSTEM***

Docket No. 11-AFC-02

**PROOF OF SERVICE
(Revised 3/8/13)**

SERVICE LIST:

APPLICANT

BrightSource Energy
Stephen Wiley
*Amanda McCoy
Bradley Brownlow
1999 Harrison Street, Suite 2150
Oakland, CA 94612-3500
swiley@brightsourceenergy.com
*amccoy@brightsourceenergy.com
bbrownlow@brightsourceenergy.com

BrightSource Energy
Clay Jensen
Gary Kazio
410 South Rampart Blvd., Suite 390
Las Vegas, NV 89145
cjensen@brightsourceenergy.com
gkazio@brightsourceenergy.com

APPLICANTS' CONSULTANTS

Strachan Consulting, LLC
Susan Strachan
P.O. Box 1049
Davis, CA 95617
susan@strachanconsult.com

CH2MHill
John Carrier
2485 Natomas Park Drive, Suite 600
Sacramento, CA 95833-2987
jcarrier@ch2m.com

APPLICANT'S COUNSEL

Chris Ellison
Jeff Harris
Samantha Pottenger
Ellison, Schneider and Harris, LLP
2600 Capitol Avenue, Suite 400
Sacramento, CA 95816-5905
cte@eslawfirm.com
jdh@eslawfirm.com
sgp@eslawfirm.com

INTERVENORS

Jon William Zellhoefer
P.O. Box 34
Tecopa, CA 92389
jon@zellhoefer.info

Center for Biological Diversity
Lisa T. Belenky, Sr. Attorney
351 California Street, Suite 600
San Francisco, CA 94104
lbelenky@biologicaldiversity.org

Center for Biological Diversity
Ileene Anderson
Public Lands Desert Director
PMB 447
8033 Sunset Boulevard
Los Angeles, CA 90046
ianderson@biologicaldiversity.org

Old Spanish Trail Association
Jack Prichett
857 Nowita Place
Venice, CA 90291
jackprichett@ca.rr.com

INTERVENORS (Cont'd.)

Cindy R. MacDonald
3605 Silver Sand Court
N. Las Vegas, NV 89032
sacredintent@centurylink.net

Richard Arnold
P.O. Box 3411
Pahrump, NV 89041
rwarnold@hotmail.com

Amargosa Conservancy
Donna Lamm, Executive Director
Brian Brown
Watershed Coordinator
Route 127, P.O. Box 63
Shoshone, CA 92384
donnalamm@amargosaconservancy.org
dates@chinaranch.com

County of Inyo
Randy H. Keller, County Counsel
Dana Crom
Deputy County Counsel
244 N. Edwards St., P.O. Box M
Independence, CA 93526
dcrom@inyocounty.us

William D. Ross
Law Offices of William D. Ross
520 South Grand Avenue
Suite 300
Los Angeles, CA 90071-2610
wross@lawross.com

INTERVENORS (Cont'd.)

Southern Inyo Fire Protection District
Larry Levy, Fire Chief
410 Tecopa Hot Springs Road
Tecopa, CA 92389
Levy2717@access4less.net

INTERESTED AGENCIES

California ISO
e-recipient@caiso.com

Great Basin Unified APCD
Duane Ono
Deputy Air Pollution Control Officer
157 Short Street
Bishop, CA 93514
dono@gbuapcd.org

Nye County
Lorinda A. Wichman, Chairman
Board of County Supervisors
P.O. Box 153
Tonopah, NV 89049
lawichman@gmail.com

Nye County Water District
L. Darrel Lacy
Interim General Manager
2101 E. Calvada Boulevard
Suite 100
Pahrump, NV 89048
llacy@co.nye.nv.us

National Park Service
Michael L. Elliott
Cultural Resources Specialist
National Trails Intermountain Region
P.O. Box 728
Santa Fe, NM 87504-0728
Michael_Elliott@nps.gov

Southern Inyo
Fire Protection District
Larry Levy, Fire Chief
P.O. Box 51
Tecopa, CA 92389
sifpd@yahoo.com

ENERGY COMMISSION STAFF

Mike Monasmith
Senior Project Manager
mike.monasmith@energy.ca.gov

Richard Ratliff
Staff Counsel IV
dick.ratliff@energy.ca.gov

Kerry Willis
Staff Counsel
kerry.willis@energy.ca.gov

**ENERGY COMMISSION –
PUBLIC ADVISER**

Blake Roberts
Assistant Public Adviser
publicadviser@energy.ca.gov

COMMISSION DOCKET UNIT

California Energy Commission
– Docket Unit
Attn: Docket No. 11-AFC-02
1516 Ninth Street, MS-4
Sacramento, CA 95814-5512
docket@energy.ca.gov

**OTHER ENERGY COMMISSION
PARTICIPANTS (LISTED FOR
CONVENIENCE ONLY):**

*After docketing, the Docket
Unit will provide a copy to the
persons listed below. Do not
send copies of documents to
these persons unless
specifically directed to do so.*

KAREN DOUGLAS
Commissioner and Presiding
Member

DAVID HOCHSCHILD
Commissioner and Associate
Member

Ken Celli
Hearing Adviser

Galen Lemei
Adviser to Presiding Member

Jennifer Nelson
Adviser to Presiding Member

Jim Bartridge
Adviser to Associate Member

Eileen Allen
Commissioners' Technical
Adviser for Facility Siting

DECLARATION OF SERVICE

I, Cenne Jackson, declare that on March 18, 2013, I served and filed copies of the attached, dated March 18, 2013. This document is accompanied by the most recent Proof of Service, which I copied from the web page for this project at: <http://www.energy.ca.gov/sitingcases/hiddenhills/>.

The document has been sent to the other persons on the Service List above in the following manner:

(Check one)

For service to all other parties and filing with the Docket Unit at the Energy Commission:

 x I e-mailed the document to all e-mail addresses on the Service List above and personally delivered it or deposited it in the US mail with first class postage to those parties noted above as "hard copy required"; **OR**

 Instead of e-mailing the document, I personally delivered it or deposited it in the US mail with first class postage to all of the persons on the Service List for whom a mailing address is given.

I declare under penalty of perjury under the laws of the State of California that the foregoing is true and correct, and that I am over the age of 18 years.

Dated: 2/22/13

Originally signed by Cenne Jackson