



TETRA TECH EC, INC.

California Energy Commission

DOCKETED
11-AFC-3

TN # 67746

OCT 16 2012

October 15, 2012

Eric Solorio, Project Manager
California Energy Commission
Docket No. 11-AFC-3
1516 9th St.
Sacramento, CA 95814

Cogentrix Quail Brush Generation Project - Docket Number 11-AFC-3, Revised Visual Simulations Showing Five-Year Vegetation Growth for the Quail Brush Generation Project

Docket Clerk:

Pursuant to the provisions of Title 20, California Code of Regulations, and on behalf of Quail Brush Genco, LLC, a wholly owned subsidiary of Cogentrix Energy, LLC, Tetra Tech hereby submits the Revised Visual Simulations Showing Five-Year Vegetation Growth for the Quail Brush Generation Project (11-AFC-3). The Quail Brush Generation Project is a 100 megawatt natural gas fired electric generation peaking facility to be located in the City of San Diego, California. The following issue area is addressed in this submittal:

- Visual Resources

If you have any questions regarding this submittal, please contact Rick Neff at (704) 525-3800 or me at (303) 980-3653.

Sincerely,

Constance E. Farmer
Project Manager/Tetra Tech

cc: Lori Ziebart, Cogentrix
John Collins, Cogentrix
Rick Neff, Cogentrix
Proof of Service List

TETRA TECH EC, INC.



**BEFORE THE ENERGY RESOURCES CONSERVATION AND DEVELOPMENT
COMMISSION OF THE STATE OF CALIFORNIA
1516 NINTH STREET, SACRAMENTO, CA 95814
1-800-822-6228 – WWW.ENERGY.CA.GOV**

**APPLICATION FOR CERTIFICATION FOR THE
QUAIL BRUSH GENERATION PROJECT**

**DOCKET NO. 11-AFC-03
PROOF OF SERVICE
(Revised 10/08/2012)**

APPLICANT

Cogentrix Energy, LLC
C. Richard "Rick" Neff, Vice President
Environmental, Health & Safety
9405 Arrowpoint Boulevard
Charlotte, NC 28273
rickneff@cogentrix.com

Cogentrix Energy, LLC
John Collins, VP Development
Lori Ziebart, Project Manager
Quail Brush Generation Project
9405 Arrowpoint Blvd.
Charlotte, NC 28273
johncollins@cogentrix.com
loriziebart@cogentrix.com

APPLICANT'S CONSULTANTS

Tetra Tech EC, Inc.
Connie Farmer
Sr. Environmental Project Manager
143 Union Boulevard, Suite 1010
Lakewood, CO 80228
connie.farmer@tetrattech.com

Tetra Tech EC, Inc.
Barry McDonald
VP Solar Energy Development
17885 Von Karmen Avenue, Ste. 500
Irvine, CA 92614-6213
barry.mcdonald@tetrattech.com

Tetra Tech EC, Inc.
Sarah McCall
Sr. Environmental Planner
143 Union Boulevard, Suite 1010
Lakewood, CO 80228
sarah.mccall@tetrattech.com

COUNSEL FOR APPLICANT

Bingham McCutchen LLP
Ella Foley Gannon
Camarin Madigan
Three Embarcadero Center
San Francisco, CA 94111-4067
ella.gannon@bingham.com
camarin.madigan@bingham.com

INTERVENORS

Roslind Varghese
9360 Leticia Drive
Santee, CA 92071
roslindv@gmail.com

Rudy Reyes
8527 Graves Avenue, #120
Santee, CA 92071
reyes2777@hotmail.com

Dorian S. Houser
7951 Shantung Drive
Santee, CA 92071
dhouser@cox.net

Kevin Brewster
8502 Mesa Heights Road
Santee, CA 92071
lzpup@yahoo.com

Phillip M. Connor
Sunset Greens Home Owners
Association
8752 Wahl Street
Santee, CA 92071
connorphil48@yahoo.com

HomeFed Fanita Rancho, LLC
Jeffrey A. Chine
Heather S. Riley
Allen Matkins Leck Gamble
Mallory & Natsis LLP
501 West Broadway, 15th Floor
San Diego, CA 92101
jchine@allenmatkins.com
hriley@allenmatkins.com
jkaup@allenmatkins.com

Preserve Wild Santee
Van Collinsworth
9222 Lake Canyon Road
Santee, CA 92071
savefanita@cox.net

Center for Biological Diversity
John Buse
Aruna Prabhala
351 California Street, Suite 600
San Francisco, CA 94104
jbuse@biologicaldiversity.org
aprabhala@biologicaldiversity.org

INTERESTED AGENCIES

California ISO
e-recipient@caiso.com

City of Santee
Department of Development Services
Melanie Kush
Director of Planning
10601 Magnolia Avenue, Bldg. 4
Santee, CA 92071
mkush@ci.santee.ca.us

Morris E. Dye
Development Services Dept.
City of San Diego
1222 First Avenue, MS 501
San Diego, CA 92101
mdye@sanidiego.gov

INTERESTED AGENCIES (cont.)

Mindy Fogg
Land Use Environmental Planner
Advance Planning
County of San Diego
Department of Planning & Land Use
5510 Overland Avenue, Suite 310
San Diego, CA 92123
mindy.fogg@sdcounty.ca.gov

**ENERGY COMMISSION –
DECISIONMAKERS**

KAREN DOUGLAS
Commissioner and
Presiding Member
karen.douglas@energy.ca.gov

ANDREW McALLISTER
Commissioner and
Associate Member
andrew.mcallister@energy.ca.gov

Raoul Renaud
Hearing Adviser
raoul.renaud@energy.ca.gov

Eileen Allen
Commissioners' Technical
Adviser for Facility Siting
eileen.allen@energy.ca.gov

Galen Lemei
Advisor to Commissioner Douglas
galen.lemei@energy.ca.gov

Jennifer Nelson
Advisor to Commissioner Douglas
jennifer.nelson@energy.ca.gov

David Hungerford
Advisor to Commissioner McAllister
david.hungerford@energy.ca.gov

*Pat Saxton
Advisor to Commissioner McAllister
patrick.saxton@energy.ca.gov

ENERGY COMMISSION STAFF

Eric Solorio
Project Manager
eric.solorio@energy.ca.gov

Stephen Adams
Staff Counsel
stephen.adams@energy.ca.gov

**ENERGY COMMISSION –
PUBLIC ADVISER**

Jennifer Jennings
Public Adviser's Office
publicadviser@energy.ca.gov

DECLARATION OF SERVICE

I, Constance Farmer, declare that on October 15, 2012, I served and filed a hard copy and a CD of the attached Revised Visual Simulations Showing Five-Year Vegetation Growth for the Quail Brush Generation Project dated October 15, 2012. This document is accompanied by the most recent Proof of Service list, located on the web page for this project at: <http://www.energy.ca.gov/sitingcases/quailbrush/index.html>.

The document has been sent to the other parties in this proceeding (as shown on the Proof of Service list) and to the Commission's Docket Unit or Chief Counsel, as appropriate, in the following manner:

(Check all that Apply)

For service to all other parties:

- x Served electronically to all e-mail addresses on the Proof of Service list;
- x Served by delivering on this date, either personally, or for mailing with the U.S. Postal Service with first-class postage thereon fully prepaid, to the name and address of the person served, for mailing that same day in the ordinary course of business; that the envelope was sealed and placed for collection and mailing on that date to those addresses marked ***"hard copy required"** or where no e-mail address is provided.

AND

For filing with the Docket Unit at the Energy Commission:

- x by sending an electronic copy to the e-mail address below (preferred method); **OR**
- by depositing an original and 12 paper copies in the mail with the U.S. Postal Service with first class postage thereon fully prepaid, as follows:

CALIFORNIA ENERGY COMMISSION – DOCKET UNIT

Attn: Docket No. 11-AFC-03
1516 Ninth Street, MS-4
Sacramento, CA 95814-5512
docket@energy.ca.gov

OR, if filing a Petition for Reconsideration of Decision or Order pursuant to Title 20, § 1720:

- Served by delivering on this date one electronic copy by e-mail, and an original paper copy to the Chief Counsel at the following address, either personally, or for mailing with the U.S. Postal Service with first class postage thereon fully prepaid:

California Energy Commission
Michael J. Levy, Chief Counsel
1516 Ninth Street MS-14
Sacramento, CA 95814
michael.levy@energy.ca.gov

I declare under penalty of perjury under the laws of the State of California that the foregoing is true and correct, that I am employed in the county where this mailing occurred, and that I am over the age of 18 years and not a party to the proceeding.

Constance C. Farmer

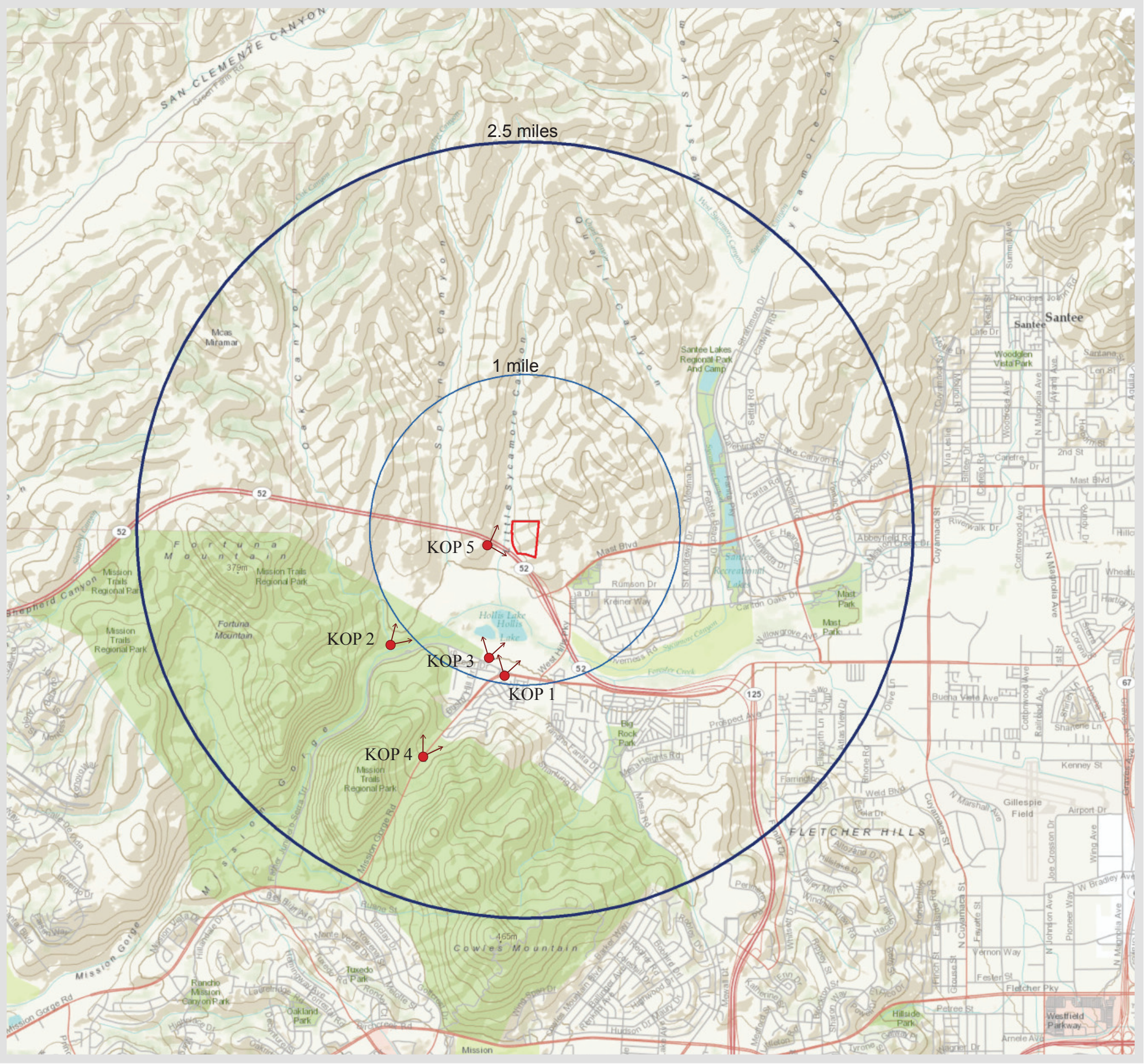

Key Observation Point Location Map



Legend

- Site Boundary
- 1 Mile Radius from Center of Site
- 2.5 Mile Radius from Center of Site
- Photo Point Location

QUAIL BRUSH GENERATION PROJECT







Above photograph is intended to be viewed 10 inches from viewer's eyes when printed on 11x17 paper. Photograph below has been enlarged to show project area.



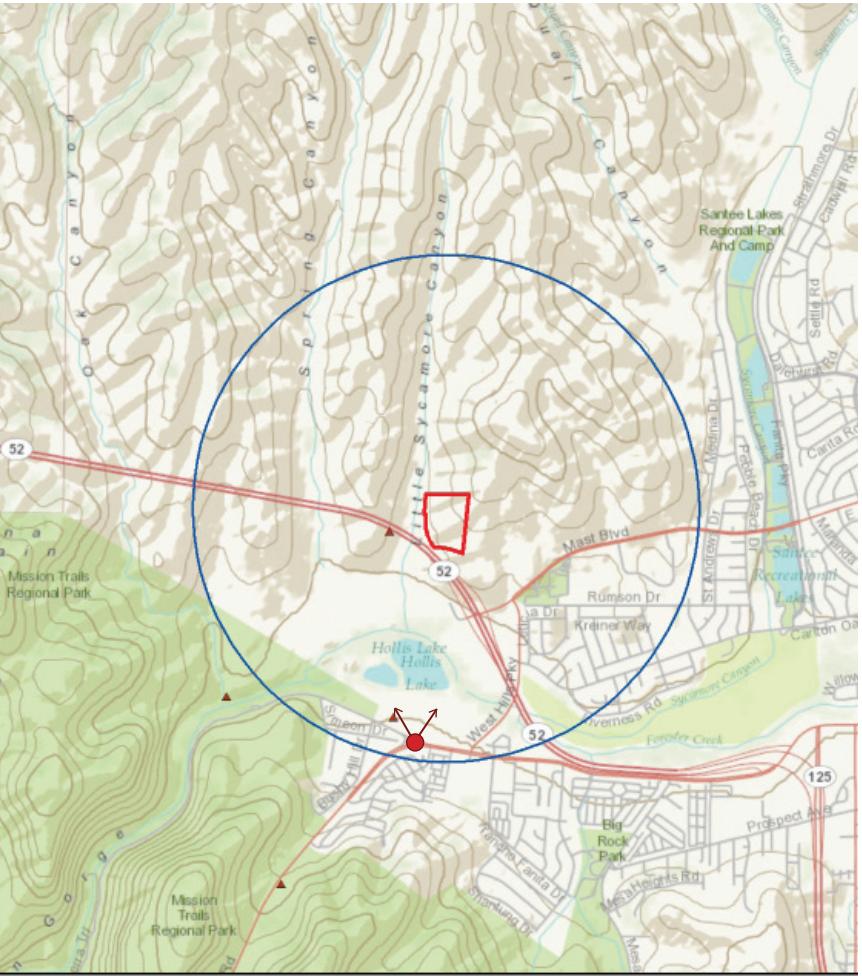

Figure 4.5-10 Existing Condition, KOP 1/Viewpoint 2, Mission Gorge Road



Legend

 Site Boundary

 1 Mile Radius from Center of Site

 Photo Point Location



00.51

Miles

- Photograph Information
- Viewpoint Number: 2
 - Date of Photograph: 5/10/2011
 - Time of Photograph: 1:27 PM
 - Weather Condition: Partly Cloudy
 - Viewing Direction: North
 - Distance to Nearest Proposed Structure in View: 0.91 Mile
 - Latitude: -117.03 N
 - Longitude: 32.837 W
 - Photo Location: 0.65 miles west of State Highway 52.

QUAIL BRUSH GENERATION PROJECT





Above photograph is intended to be viewed 10 inches from viewer's eyes when printed on 11x17 paper. Photograph below has been enlarged to show project area.



Figure 4.5-10 Photographic Simulation, KOP 1/Viewpoint 2, Mission Gorge Road

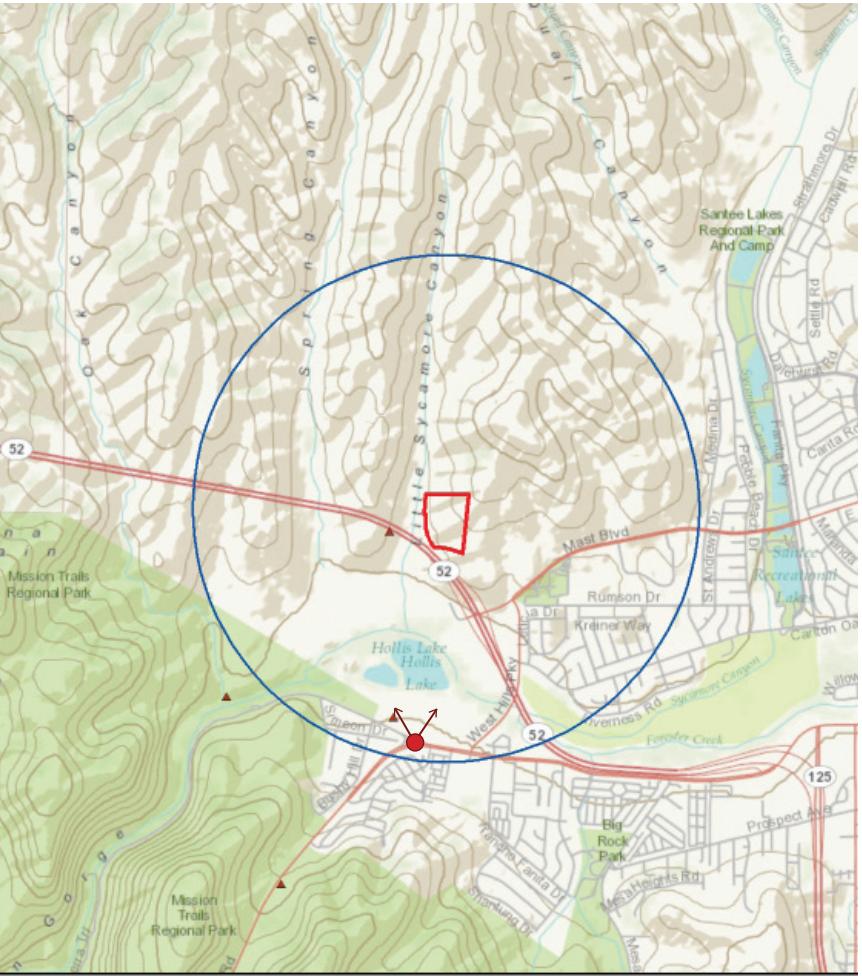

Legend

- Site Boundary
- 1 Mile Radius from Center of Site
- ↖ ↗ Photo Point Location

00.51

Miles

- Photograph Information
- Viewpoint Number: 2
 - Date of Photograph: 5/10/2011
 - Time of Photograph: 1:27 PM
 - Weather Condition: Partly Cloudy
 - Viewing Direction: North
 - Distance to Nearest Proposed Structure in View: 0.91 Mile
 - Latitude: -117.03 N
 - Longitude: 32.837 W
 - Photo Location: 0.65 miles west of State Highway 52.

QUAIL BRUSH GENERATION PROJECT





Above photograph is intended to be viewed 10 inches from viewer's eyes when printed on 11x17 paper. Photograph below has been enlarged to show project area.



Figure 4.5-10 Photographic Simulation, KOP 1/Viewpoint 2, Mission Gorge Road

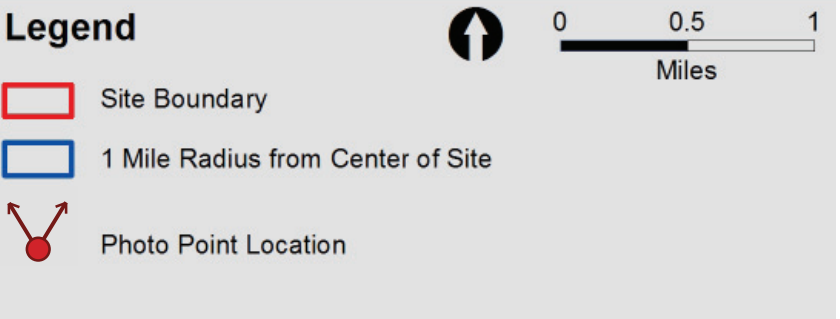
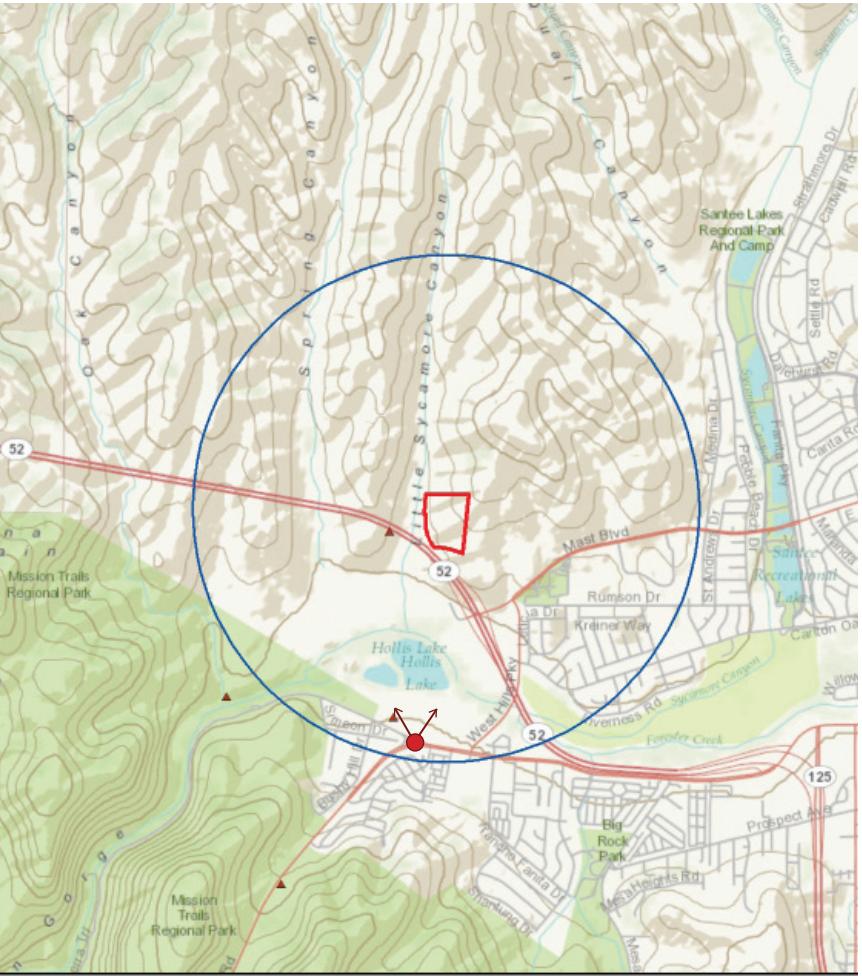

- Photograph Information
- Viewpoint Number: 2
 - Date of Photograph: 5/10/2011
 - Time of Photograph: 1:27 PM
 - Weather Condition: Partly Cloudy
 - Viewing Direction: North
 - Distance to Nearest Proposed Structure in View: 0.91 Mile
 - Latitude: -117.03 N
 - Longitude: 32.837 W
 - Photo Location: 0.65 miles west of State Highway 52.

QUAIL BRUSH GENERATION PROJECT



Figure 4.5-11 Existing Condition, KOP 2/Viewpoint 5, Lookout Dam



Above photograph is intended to be viewed 10 inches from viewer’s eyes when printed on 11x17 paper. Photograph below has been enlarged to show project area.

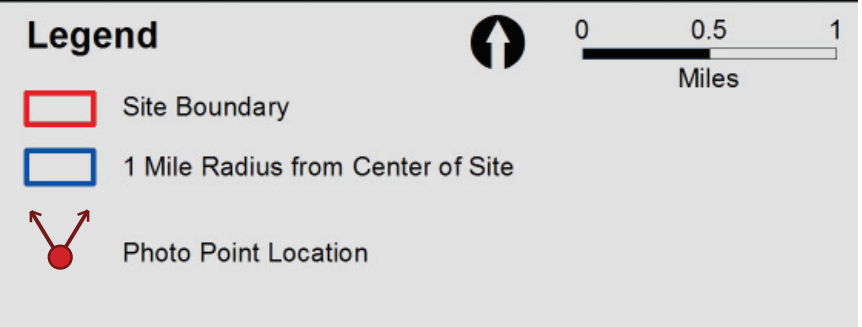
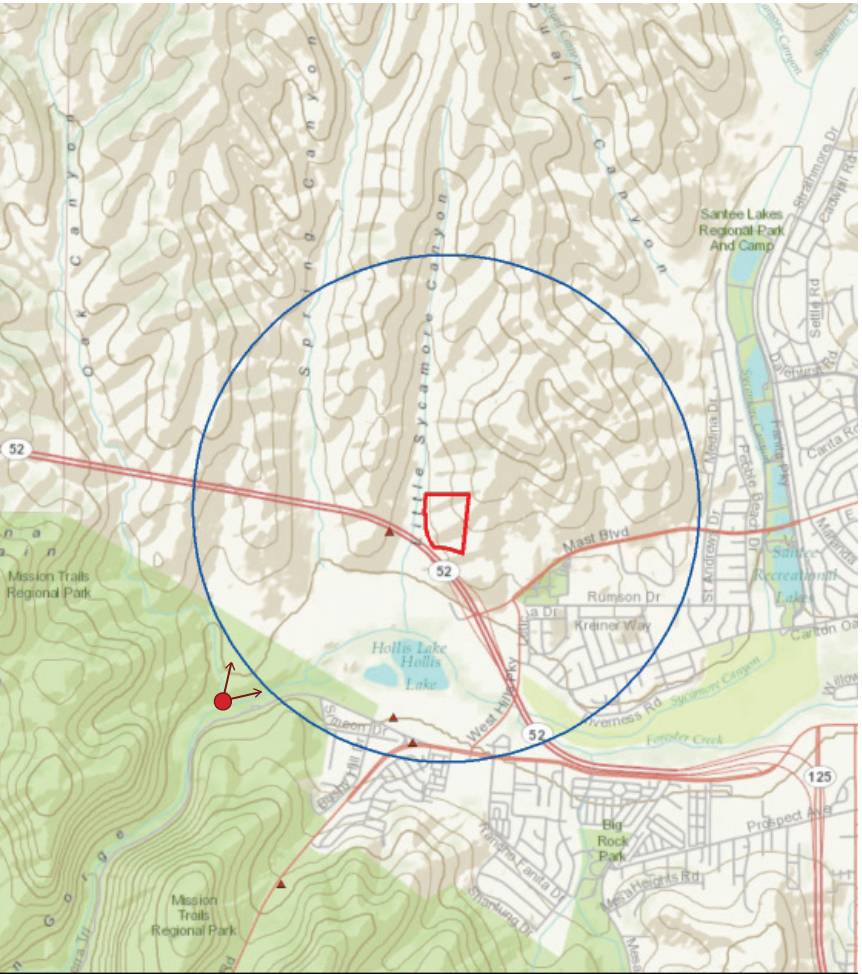

Photograph Information

- Viewpoint Number: 5
- Date of Photograph: 6/22/2011
- Time of Photograph: 3:06 PM
- Weather Condition: Sunny
- Viewing Direction: Northeast
- Distance to Nearest Proposed Structure in View: 1 Mile
- Latitude: -117.04 N
- Longitude: 32.84 W
- Photo Location: Lookout Dam

QUAIL BRUSH GENERATION PROJECT



Figure 4.5-11 Photographic Simulation, KOP 2/Viewpoint 5, Lookout Dam



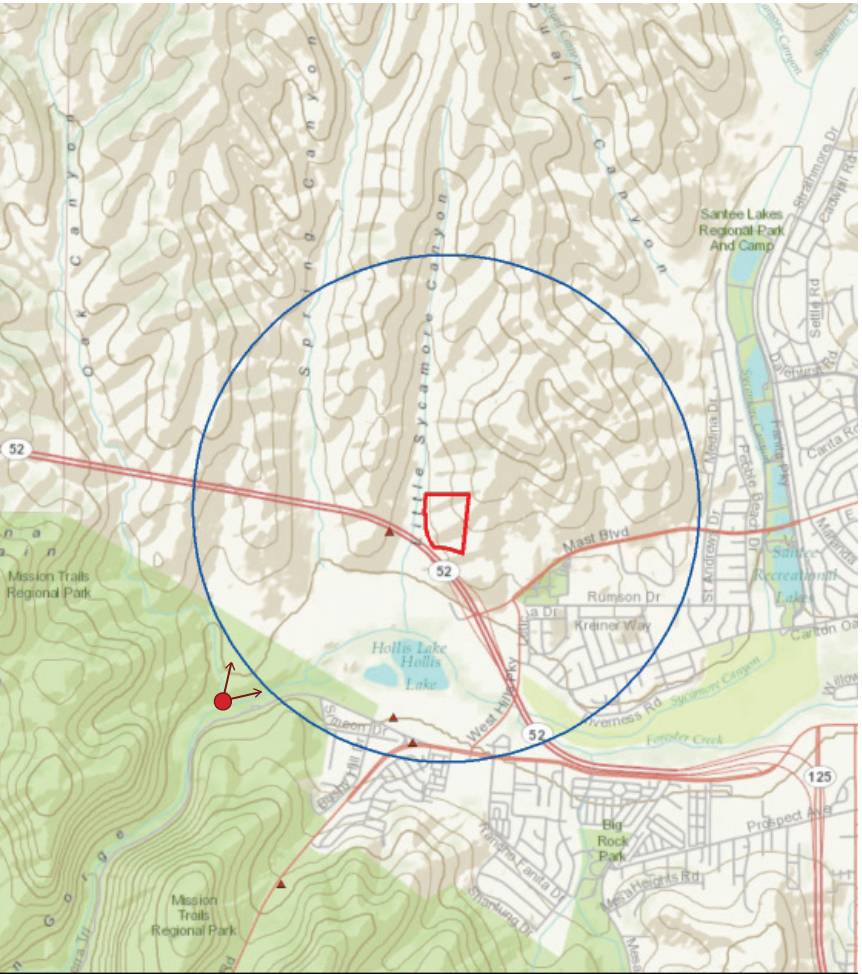

Above photograph is intended to be viewed 10 inches from viewer’s eyes when printed on 11x17 paper. Photograph below has been enlarged to show project area.





Legend

 Site Boundary

 1 Mile Radius from Center of Site

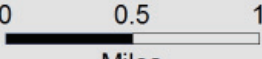
 Photo Point Location



Miles

- Photograph Information
- Viewpoint Number: 5
 - Date of Photograph: 6/22/2011
 - Time of Photograph: 3:06 PM
 - Weather Condition: Sunny
 - Viewing Direction: Northeast
 - Distance to Nearest Proposed Structure in View: 1 Mile
 - Latitude: -117.04 N
 - Longitude: 32.84 W
 - Photo Location: Lookout Dam

QUAIL BRUSH GENERATION PROJECT



Figure 4.5-11 Photographic Simulation, KOP 2/Viewpoint 5, Lookout Dam



Above photograph is intended to be viewed 10 inches from viewer’s eyes when printed on 11x17 paper. Photograph below has been enlarged to show project area.

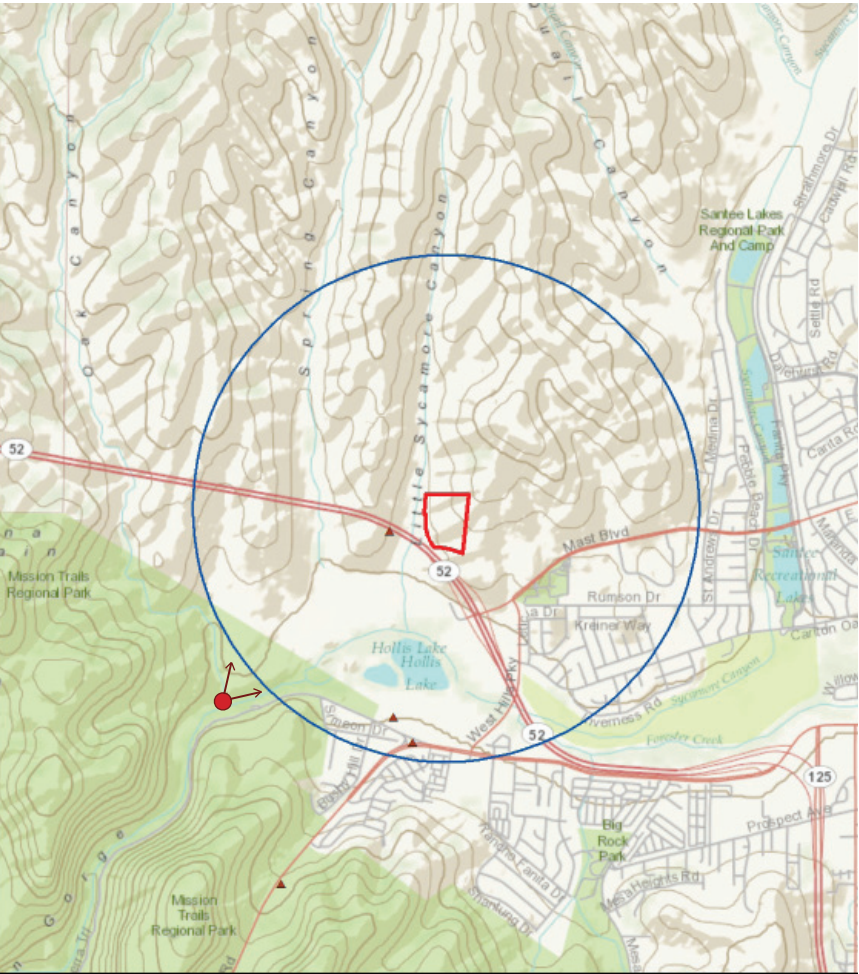

- Legend**
- Site Boundary
 - 1 Mile Radius from Center of Site
 - Photo Point Location

Photograph Information

- Viewpoint Number: 5
- Date of Photograph: 6/22/2011
- Time of Photograph: 3:06 PM
- Weather Condition: Sunny
- Viewing Direction: Northeast
- Distance to Nearest Proposed Structure in View: 1 Mile
- Latitude: -117.04 N
- Longitude: 32.84 W
- Photo Location: Lookout Dam

QUAIL BRUSH GENERATION PROJECT





Above photograph is intended to be viewed 10 inches from viewer's eyes when printed on 11x17 paper. Photograph below has been enlarged to show project area.



**Figure 4.5-12 Existing Condition,
KOP 3/Viewpoint 6, Campground**

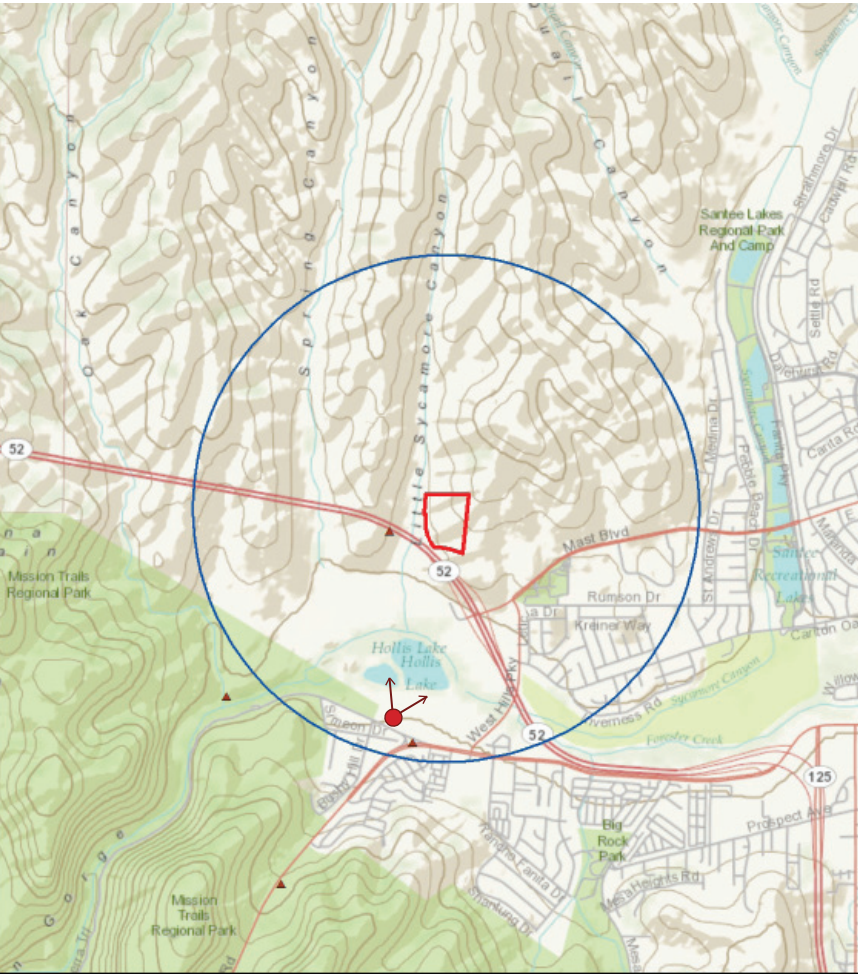

Legend

Site Boundary

1 Mile Radius from Center of Site

Photo Point Location

0 0.5 1
Miles

Photograph Information

- Viewpoint Number: 6
- Date of Photograph: 5/10/2011
- Time of Photograph: 1:27 PM
- Weather Condition: Partly Cloudy
- Viewing Direction: North
- Distance to Nearest Proposed Structure in View: 0.91 Mile
- Latitude: -117.03 N
- Longitude: 32.839 W
- Photo Location: Kumeyaay Campground

QUAIL BRUSH GENERATION PROJECT



Figure 4.5-12 Photographic Simulation, KOP 3/Viewpoint 6, Campground



Above photograph is intended to be viewed 10 inches from viewer’s eyes when printed on 11x17 paper. Photograph below has been enlarged to show project area.

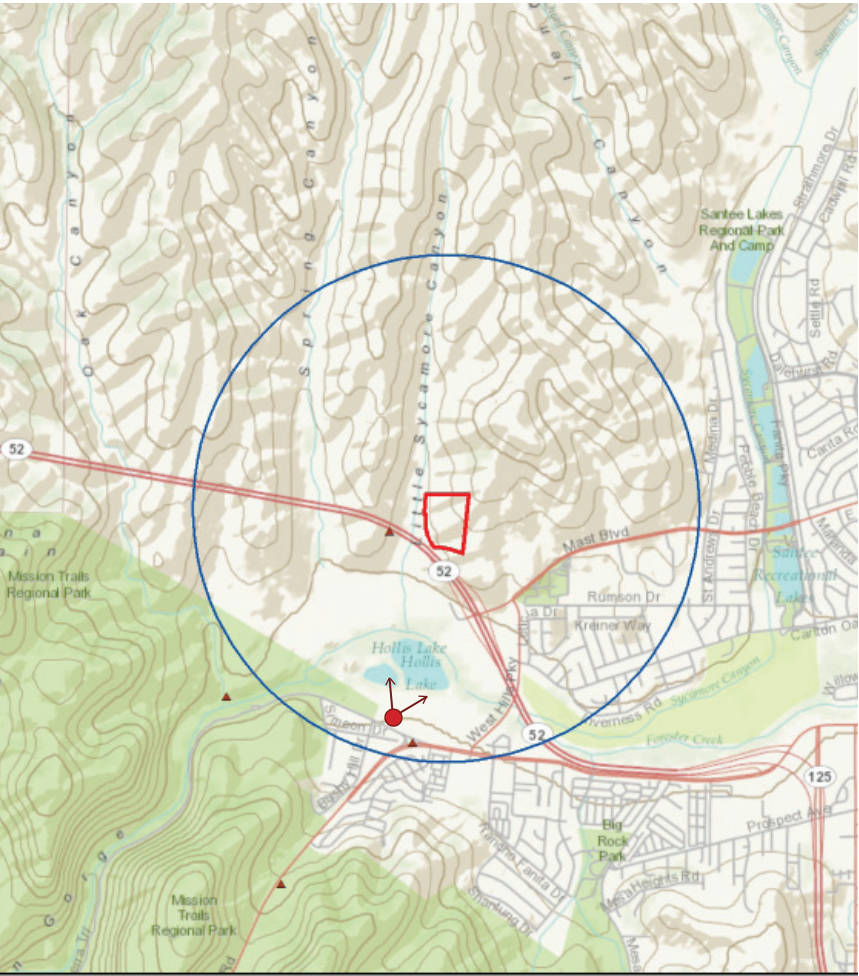

- Legend**
- Site Boundary
 - 1 Mile Radius from Center of Site
 - Photo Point Location

- Photograph Information**
- Viewpoint Number: 6
 - Date of Photograph: 5/10/2011
 - Time of Photograph: 1:27 PM
 - Weather Condition: Partly Cloudy
 - Viewing Direction: North
 - Distance to Nearest Proposed Structure in View: 0.91 Mile
 - Latitude: -117.03 N
 - Longitude: 32.839 W
 - Photo Location: Kumeyaay Campground

QUAIL BRUSH GENERATION PROJECT





Above photograph is intended to be viewed 10 inches from viewer’s eyes when printed on 11x17 paper. Photograph below has been enlarged to show project area.



Figure 4.5-12 Photographic Simulation, KOP 3/Viewpoint 6, Campground

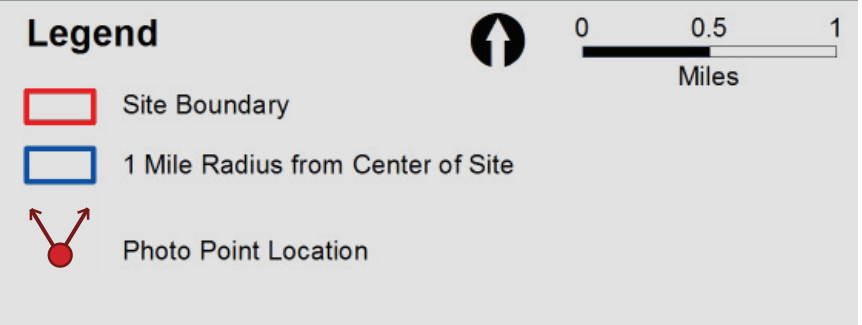
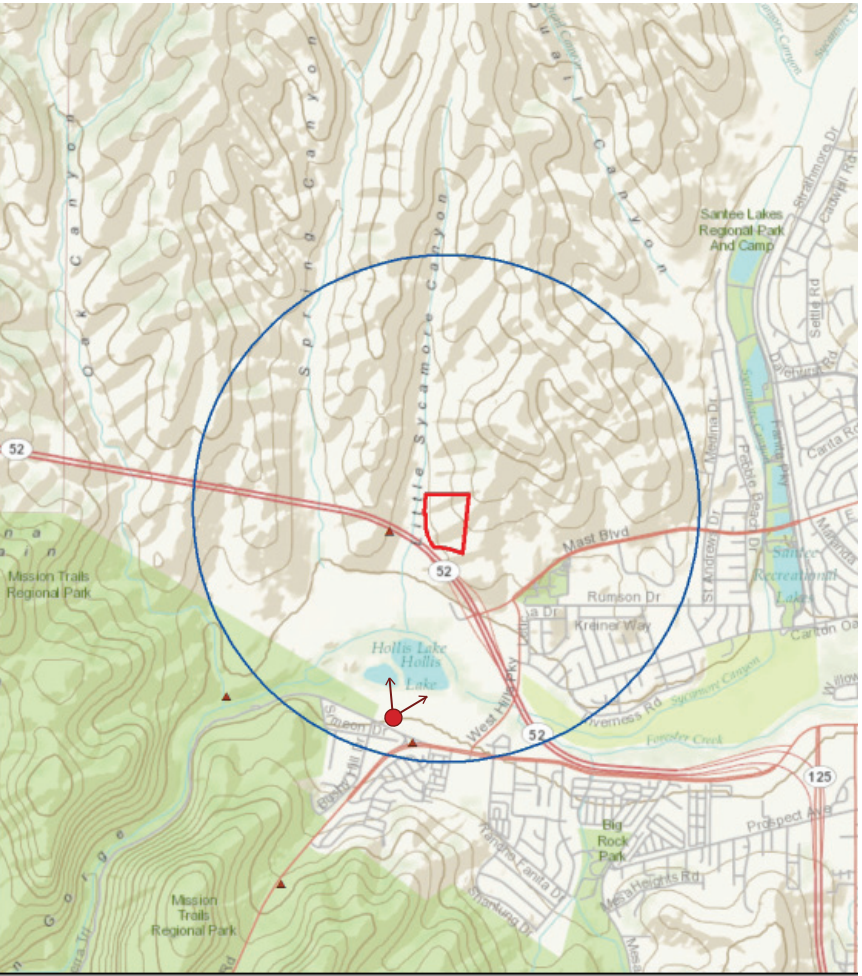

- Photograph Information
- Viewpoint Number: 6
 - Date of Photograph: 5/10/2011
 - Time of Photograph: 1:27 PM
 - Weather Condition: Partly Cloudy
 - Viewing Direction: North
 - Distance to Nearest Proposed Structure in View: 0.91 Mile
 - Latitude: -117.03 N
 - Longitude: 32.839 W
 - Photo Location: Kumeyaay Campground

QUAIL BRUSH GENERATION PROJECT





Above photograph is intended to be viewed 10 inches from viewer's eyes when printed on 11x17 paper. Photograph below has been enlarged to show project area.



Figure 4.5-13 Existing Condition, KOP 4/Viewpoint 10, Mission Gorge Road

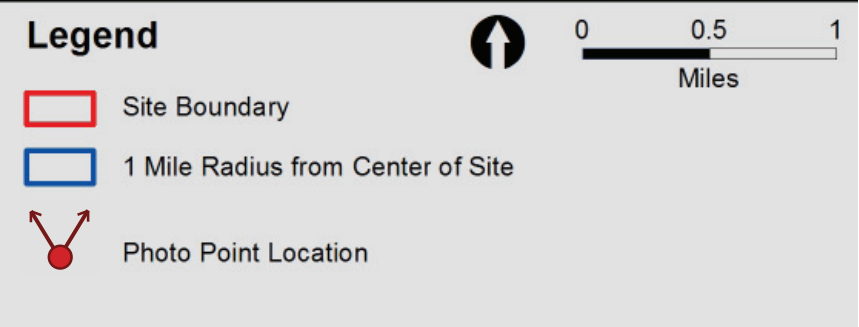
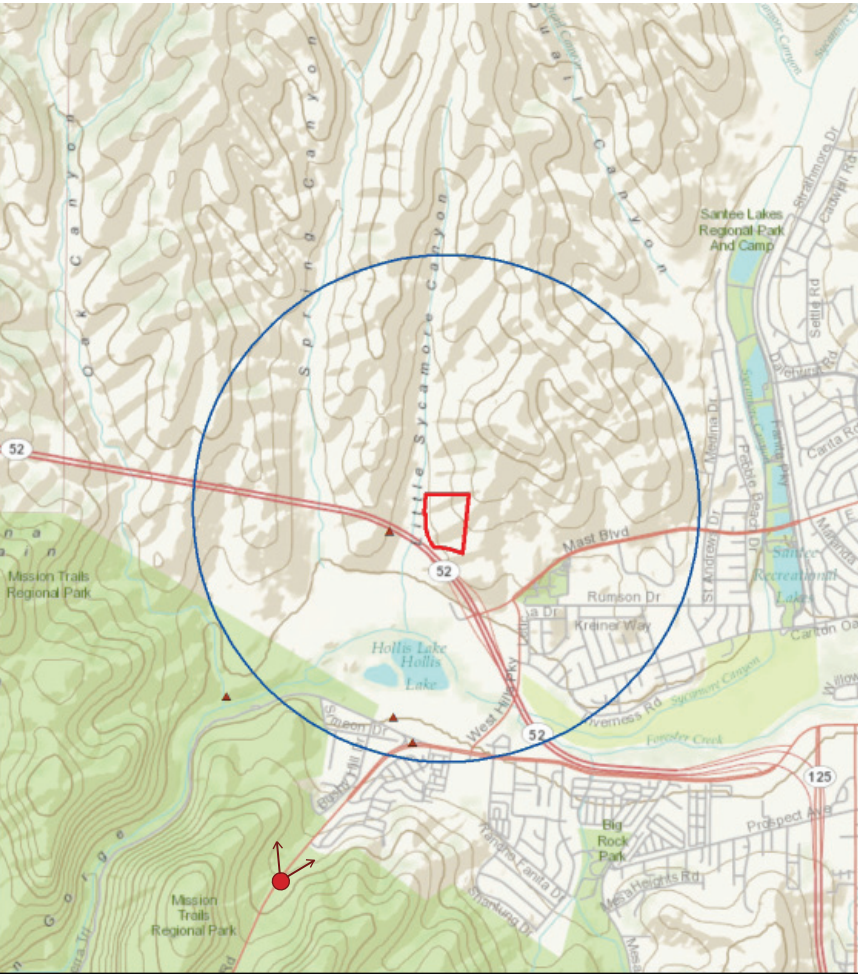

- Photograph Information
- Viewpoint Number: 10
 - Date of Photograph: 6/22/2011
 - Time of Photograph: 4:01 PM
 - Weather Condition: Sunny
 - Viewing Direction: Northeast
 - Distance to Nearest Proposed Structure in View: 1.47 Mile
 - Latitude: -117.04 N
 - Longitude: 32.839 W
 - Photo Location: Mission Gorge Road

QUAIL BRUSH GENERATION PROJECT



Figure 4.5-13 Photographic Simulation, KOP 4/Viewpoint 10, Mission Gorge Road



Above photograph is intended to be viewed 10 inches from viewer’s eyes when printed on 11x17 paper. Photograph below has been enlarged to show project area.

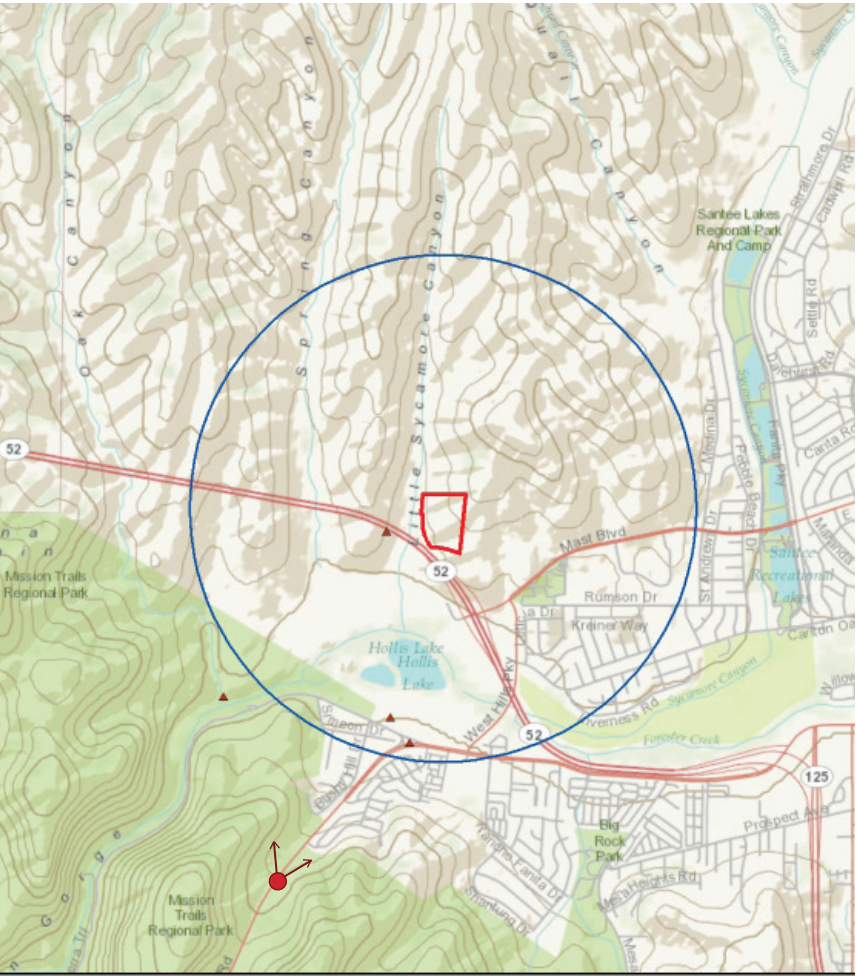

Legend

Site Boundary

1 Mile Radius from Center of Site

Photo Point Location

00.51

Miles

- Photograph Information
- Viewpoint Number: 10
 - Date of Photograph: 6/22/2011
 - Time of Photograph: 4:01 PM
 - Weather Condition: Sunny
 - Viewing Direction: Northeast
 - Distance to Nearest Proposed Structure in View: 1.47 Mile
 - Latitude: -117.04 N
 - Longitude: 32.839 W
 - Photo Location: Mission Gorge Road

QUAIL BRUSH GENERATION PROJECT





Above photograph is intended to be viewed 10 inches from viewer's eyes when printed on 11x17 paper. Photograph below has been enlarged to show project area.



Figure 4.5-13 Photographic Simulation, KOP 4/Viewpoint 10, Mission Gorge Road

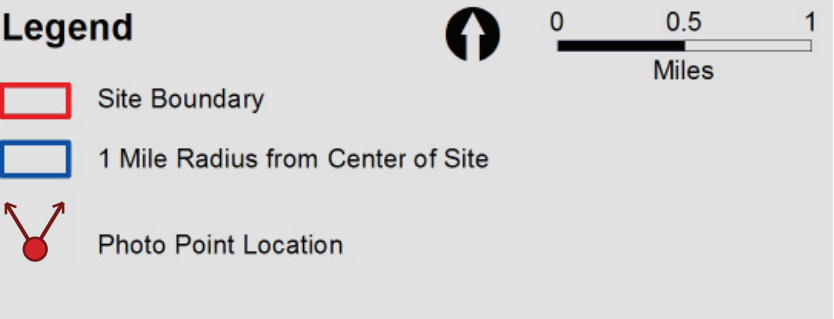
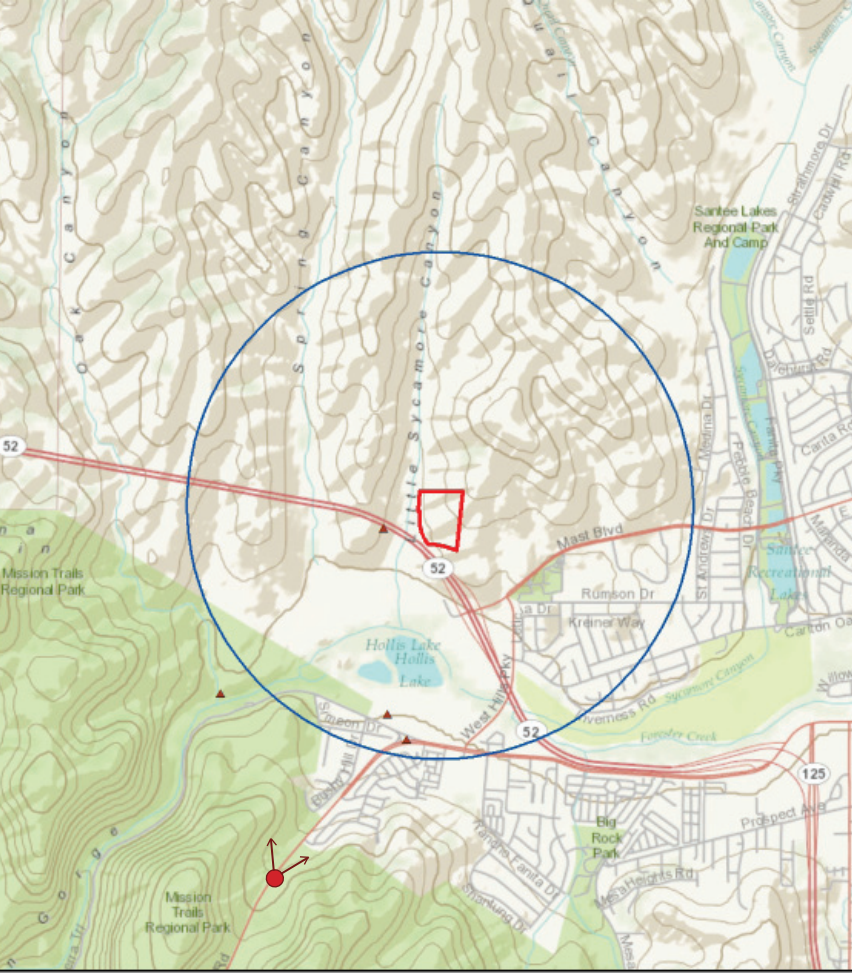

- Photograph Information
- Viewpoint Number: 10
 - Date of Photograph: 6/22/2011
 - Time of Photograph: 4:01 PM
 - Weather Condition: Sunny
 - Viewing Direction: Northeast
 - Distance to Nearest Proposed Structure in View: 1.47 Mile
 - Latitude: -117.04 N
 - Longitude: 32.839 W
 - Photo Location: Mission Gorge Road

QUAIL BRUSH GENERATION PROJECT







Above photograph is intended to be viewed 10 inches from viewer's eyes when printed on 11x17 paper. Photograph below has been enlarged to show project area.



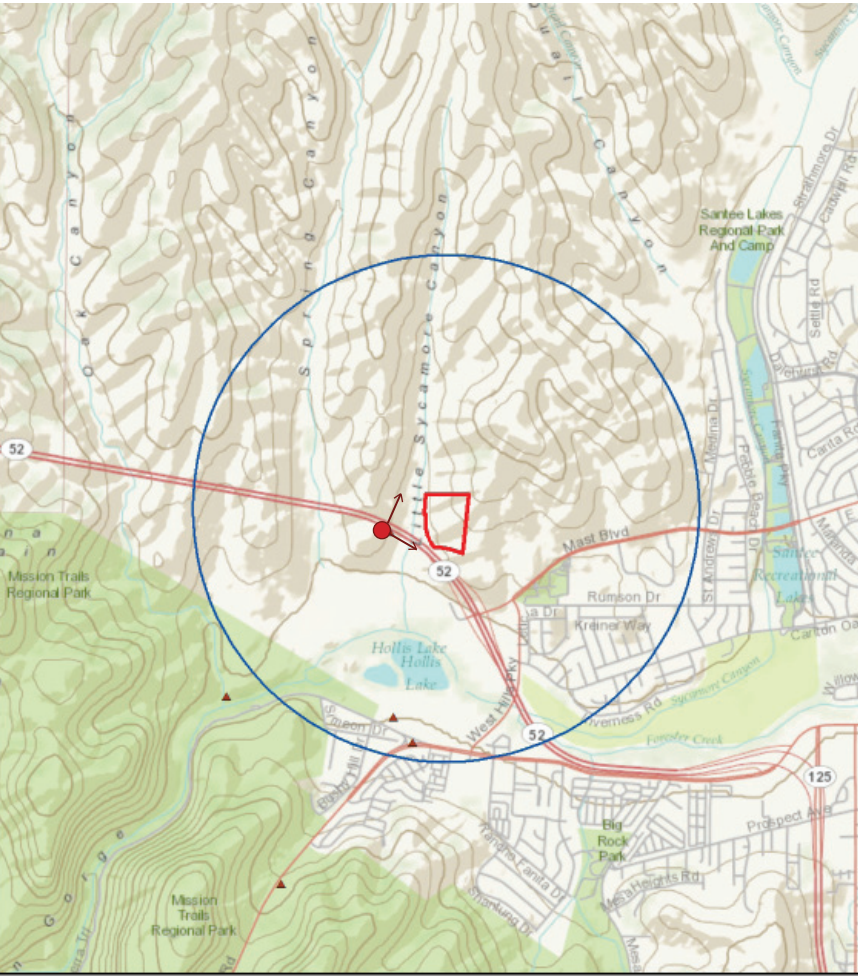

Figure 4.5-14 Existing Condition, KOP 5/Viewpoint 11, State Highway 52





Legend

 Site Boundary

 1 Mile Radius from Center of Site

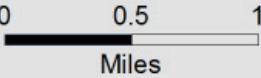
 Photo Point Location



Miles

- Photograph Information
- Viewpoint Number: 11
 - Date of Photograph: 6/22/2011
 - Time of Photograph: 4:23 PM
 - Weather Condition: Sunny
 - Viewing Direction: North
 - Distance to Nearest Proposed Structure in View: 0.17 Mile
 - Latitude: -117.03 N
 - Longitude: 32.849 W
 - Photo Location: Eastbound Lane on State Highway 52.

QUAIL BRUSH GENERATION PROJECT





Above photograph is intended to be viewed 10 inches from viewer's eyes when printed on 11x17 paper. Photograph below has been enlarged to show project area.



Figure 4.5-14 Photographic Simulation, KOP 5/Viewpoint 11, State Highway 52

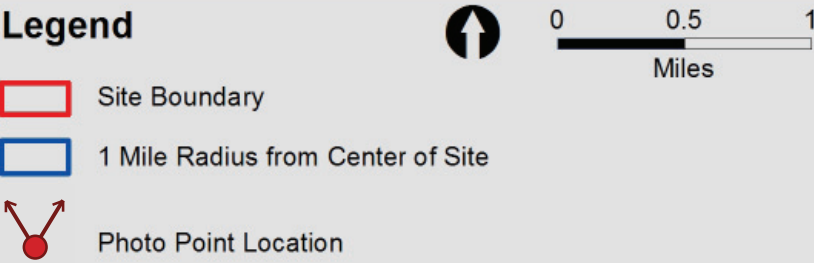
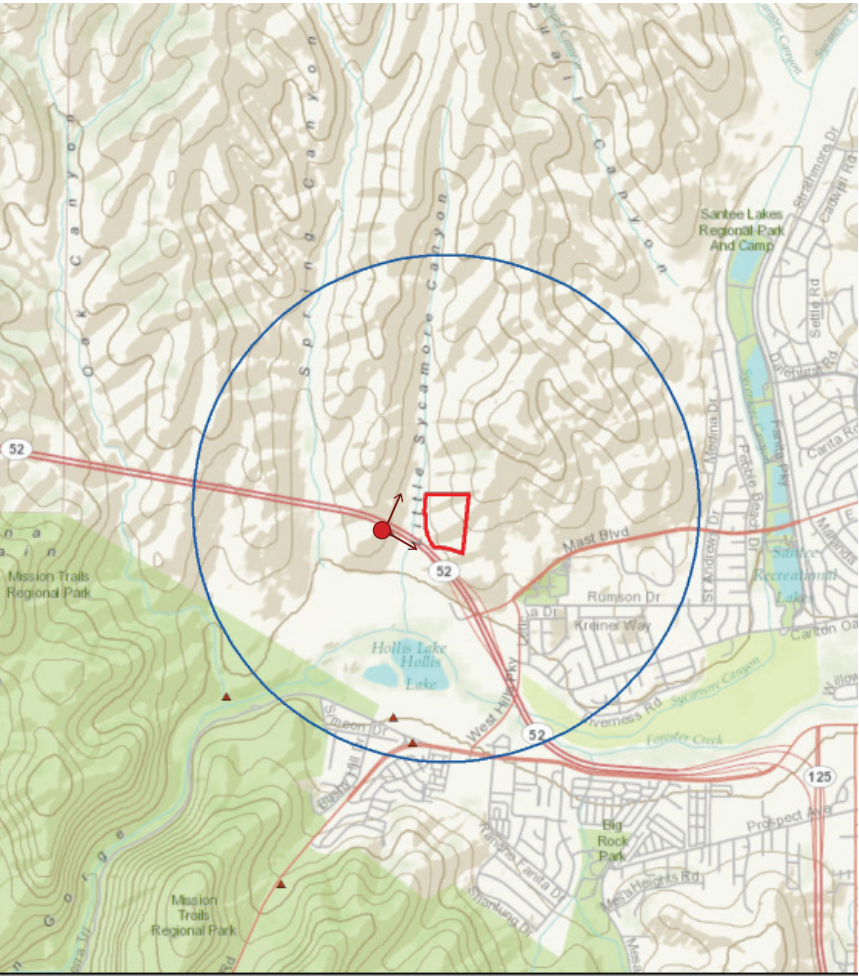

Photograph Information

- Viewpoint Number: 11
- Date of Photograph: 6/22/2011
- Time of Photograph: 4:23 PM
- Weather Condition: Sunny
- Viewing Direction: North
- Distance to Nearest Proposed Structure in View: 0.17 Mile
- Latitude: -117.03 N
- Longitude: 32.849 W
- Photo Location: Eastbound Lane on State Highway 52.

QUAIL BRUSH GENERATION PROJECT







Above photograph is intended to be viewed 10 inches from viewer's eyes when printed on 11x17 paper. Photograph below has been enlarged to show project area.



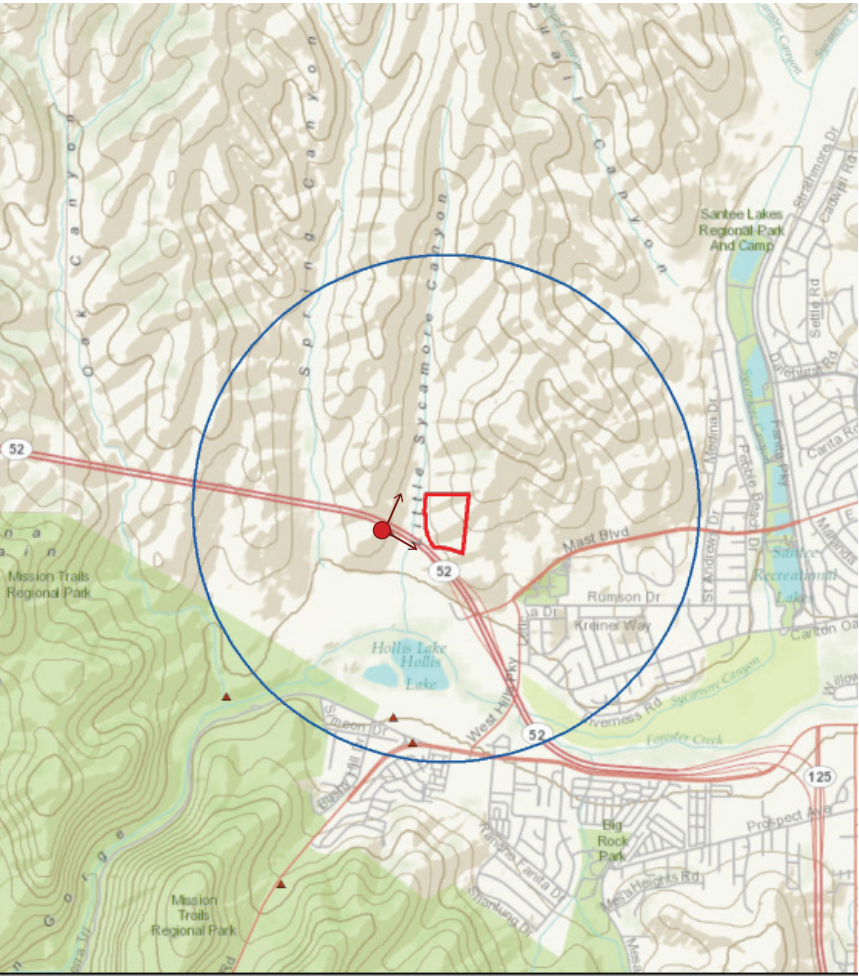

Figure 4.5-14 Photographic Simulation, KOP 5/Viewpoint 11, State Highway 52





Legend

 Site Boundary

 1 Mile Radius from Center of Site

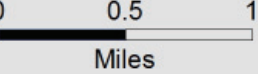
 Photo Point Location



- Photograph Information
- Viewpoint Number: 11
 - Date of Photograph: 6/22/2011
 - Time of Photograph: 4:23 PM
 - Weather Condition: Sunny
 - Viewing Direction: North
 - Distance to Nearest Proposed Structure in View: 0.17 Mile
 - Latitude: -117.03 N
 - Longitude: 32.849 W
 - Photo Location: Eastbound Lane on State Highway 52.

QUAIL BRUSH GENERATION PROJECT

