

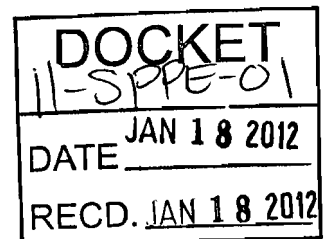

BEFORE THE ENERGY RESOURCES CONSERVATION AND DEVELOPMENT
COMMISSION OF THE STATE OF CALIFORNIA
1516 NINTH STREET, SACRAMENTO, CA 95814
1-800-822-6228 – WWW.ENERGY.CA.GOV



**APPLICATION FOR SMALL POWER PLANT
EXEMPTION For The SANTA CLARA
SC-1 DATA CENTER**

DOCKET NO. 11-SPPE-01
PROOF OF SERVICE
(Est. 12/8/11)

APPLICANT

DuPont Fabros Technology
Richard Waddle, Director, Construction
1212 New York Avenue N.W., Ste. 900
Washington, DC 20005
rwaddle@dft.com

APPLICANT'S CONSULTANT

David J. Powers & Associates
Nora H. Monette, Principal
Project Manager
1871 The Alameda, Suite, 200
San Jose, CA 95126
nmonette@davidjpowers.com

COUNSEL FOR APPLICANT

Bingham McCutchen LLP
Monica A. Schwebs
Three Embarcadero Center
San Francisco, CA 94111-4067
monica.schwebs@bingham.com

INTERESTED AGENCIES

California ISO
e-recipient@caiso.com

City of Santa Clara
Kevin L. Riley, Director of Planning
& Inspections
1500 Warburton Avenue
Santa Clara, CA 95050
kriley@santaclaraca.gov

City of Santa Clara
Payal Bhagat, Assistant Planner II
1500 Warburton Avenue
Santa Clara, CA 95050
pbhagat@santaclaraca.gov

**ENERGY COMMISSION –
DECISIONMAKERS**

KAREN DOUGLAS
Commissioner and Presiding Member
kldougl@energy.state.ca.us

CARLA PETERMAN
Commissioner and Associate Member
cpeterma@energy.state.ca.us

Ken Celli
Hearing Officer
kcelli@energy.state.ca.us

Galen Lemei
Adviser to Commissioner Douglas
glemei@energy.state.ca.us

Jim Bartridge
Adviser to Commissioner
jbartridge@energy.state.ca.us

ENERGY COMMISSION STAFF

Robert Worl
Project Manager
rworl@energy.state.ca.us

Richard Ratliff
Staff Counsel
dratliff@energy.state.ca.us

Arlene Ichien
Co-Staff Counsel
aichien@energy.state.ca.us

**ENERGY COMMISSION – PUBLIC
ADVISER**

Jennifer Jennings
Public Adviser's Office
publicadviser@energy.state.ca.us

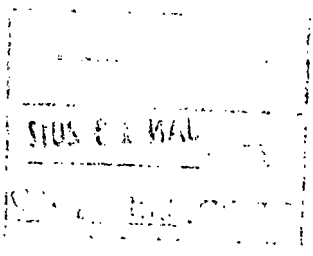

DECLARATION OF SERVICE

I, RoseMary Avalos, declare that on, January 18, 2012, I served and filed copies of the attached NOTICE OF EVIDENTIARY HEARING, SCHEDULE and FURTHER ORDERS, dated January 18, 2012. This document is accompanied by the most recent Proof of Service list, located on the web page for this project at: **[<http://www.energy.ca.gov/sitingcases/santaclara/index.html>].**

The document has been sent to the other parties in this proceeding (as shown on the Proof of Service list) and to the Commission's Docket Unit or Chief Counsel, as appropriate, in the following manner:

(Check all that Apply)

For service to all other parties:

- Served electronically to all e-mail addresses on the Proof of Service list;
- Served by delivering on this date, either personally, or for mailing with the U.S. Postal Service with first-class postage thereon fully prepaid, to the name and address of the person served, for mailing that same day in the ordinary course of business; that the envelope was sealed and placed for collection and mailing on that date to those addresses **NOT** marked "e-mail preferred."

AND

For filing with the Docket Unit at the Energy Commission:

- by sending an electronic copy to the e-mail address below (preferred method); **OR**
- by depositing an original and 12 paper copies in the mail with the U.S. Postal Service with first class postage thereon fully prepaid, as follows:

CALIFORNIA ENERGY COMMISSION – DOCKET UNIT
 Attn: Docket No. 11-SPPE-01
 1516 Ninth Street, MS-4
 Sacramento, CA 95814-5512
docket@energy.state.ca.us

OR, if filing a Petition for Reconsideration of Decision or Order pursuant to Title 20, § 1720:

- Served by delivering on this date one electronic copy by e-mail, and an original paper copy to the Chief Counsel at the following address, either personally, or for mailing with the U.S. Postal Service with first class postage thereon fully prepaid:

California Energy Commission
 Michael J. Levy, Chief Counsel
 1516 Ninth Street MS-14
 Sacramento, CA 95814
mlevy@energy.state.ca.us

I declare under penalty of perjury under the laws of the State of California that the foregoing is true and correct, that I am employed in the county where this mailing occurred, and that I am over the age of 18 years and not a party to the proceeding.

Original Signed By: _____
 RoseMary Avalos
 Hearing Adviser's Office