

DOCKET

08-AFC-2

DATE MAR 04 2009

RECD. MAR 04 2009

Beacon Solar Energy Project

08-AFC-2

Boundary Survey Sheets

Legal Descriptions

Parcel 1 (portion of APN 469-029-10)

The North half of the North half of the Southeast quarter of the Northeast quarter of Section 7, Township 31 South, Range 37 East, Mount Diablo Base and Meridian, in the County of Kern, State of California, according to the Official Plat thereof.

Except that portion thereof lying within a strip of land 250 feet in width, the address of said strip of land being parallel with and distant westerly 75 feet and northerly 175 feet, measured as of the original, from the center line described in La. Penders of Superior Court Case No. 52081, recorded in book 1508, page 429 of said Official Records, a portion of that said center line being more particularly described as follows:

Beginning at a point on the South line of said Section 7 distant thereon North 89° 36' 51" East, 138.65 feet from a brass cap set to mark the Southeast corner of said Section 7, thence from said Point of Beginning North 27° 57' 13" East, 1177.64 feet, thence North 41° 34' 17" East, 282.32 feet to a point on the North line of Section 5, Township 31 South, Range 37 East, Mount Diablo Base and Meridian, distant thereon South 89° 56' 57" East, 819.50 feet from a brass cap set to mark the Northeast corner of said Section 5, as conveyed to the City of Los Angeles in deed recorded December 17, 1959 in book 4347, page 438, of Official Records.

Parcel 11 (APN 469-021-04)

An undivided 1/4th interest in and to all of Section 9, Township 31 South, Range 37 East, Mount Diablo Base and Meridian, in the County of Kern, State of California, according to the Official Plat thereof.

Parcel 12 (APN 469-029-02-03-04-05-06-07-08-09-10-11-12-13-14-15-16-17)

The West half of Section 4, Township 31 South, Range 37 East, Mount Diablo Base and Meridian, in the County of Kern, State of California, according to the Official Plat thereof.

Parcel 13 (APN 469-022-02-03-and-04)

All of Section 8, Township 31 South, Range 37 East, Mount Diablo Base and Meridian, in the County of Kern, State of California, according to the Official Plat thereof.

Parcel 14 (APN 469-021-01-03)

Except the East half of the Southeast quarter of the Northeast quarter of the Northeast quarter of Section 7, Township 31 South, Range 37 East, Mount Diablo Base and Meridian, in the County of Kern, State of California, according to the Official Plat thereof.

Also except a 200 foot right of way located and subdivided by the Nevada and California Railway and the Central Pacific Railway Company (the corporation of railroad being operated by the Southern Pacific Company, as its Operating Branch), under the provisions of the Act of Congress approved March 3, 1875, for a railroad from Mojave to Owens, Kern County, California.

Parcel 15 (APN 469-021-02)

An undivided 3/4th interest in and to all of Section 9, Township 31 South, Range 37 East, Mount Diablo Base and Meridian, in the County of Kern, State of California, according to the Official Plat thereof.

Parcel 16 (APN 469-021-03)

The South half of Section 5, Township 31 South, Range 37 East, Mount Diablo Base and Meridian, in the County of Kern, State of California, according to the Official Plat thereof.

Parcel 17 (APN 469-029-10)

The Northwest quarter of the Southeast quarter of the Southwest quarter of Section 7, Township 31 South, Range 37 East, Mount Diablo Base and Meridian, in the County of Kern, State of California, according to the Official Plat thereof.

Parcel 18 (APN 469-021-04)

The North half of the North half of the Southeast quarter of the Northeast quarter of Section 7, Township 31 South, Range 37 East, Mount Diablo Base and Meridian, in the County of Kern, State of California, according to the Official Plat thereof.

Parcel 19 (APN 469-029-10)

The Northwest quarter of the Southeast quarter of the Southwest quarter of Section 7, Township 31 South, Range 37 East, Mount Diablo Base and Meridian, in the County of Kern, State of California, according to the Official Plat thereof.

Parcel 20 (APN 469-021-04)

The Northwest quarter of the Southeast quarter of the Southwest quarter of Section 7, Township 31 South, Range 37 East, Mount Diablo Base and Meridian, in the County of Kern, State of California, according to the Official Plat thereof.

Parcel 21 (APN 469-021-04)

The Northwest quarter of the Southeast quarter of the Southwest quarter of Section 7, Township 31 South, Range 37 East, Mount Diablo Base and Meridian, in the County of Kern, State of California, according to the Official Plat thereof.

Parcel 22 (APN 469-021-04)

The Northwest quarter of the Southeast quarter of the Southwest quarter of Section 7, Township 31 South, Range 37 East, Mount Diablo Base and Meridian, in the County of Kern, State of California, according to the Official Plat thereof.

Parcel 23 (APN 469-021-04)

The Northwest quarter of the Southeast quarter of the Southwest quarter of Section 7, Township 31 South, Range 37 East, Mount Diablo Base and Meridian, in the County of Kern, State of California, according to the Official Plat thereof.

Parcel 24 (APN 469-021-04)

The Northwest quarter of the Southeast quarter of the Southwest quarter of Section 7, Township 31 South, Range 37 East, Mount Diablo Base and Meridian, in the County of Kern, State of California, according to the Official Plat thereof.

Parcel 25 (APN 469-021-04)

The Northwest quarter of the Southeast quarter of the Southwest quarter of Section 7, Township 31 South, Range 37 East, Mount Diablo Base and Meridian, in the County of Kern, State of California, according to the Official Plat thereof.

Parcel 26 (APN 469-021-04)

The Northwest quarter of the Southeast quarter of the Southwest quarter of Section 7, Township 31 South, Range 37 East, Mount Diablo Base and Meridian, in the County of Kern, State of California, according to the Official Plat thereof.

Parcel 27 (APN 469-021-04)

The South half of the East half of Lot 2 of the Northeast quarter of Fractional Section 4, Township 31 South, Range 37 East, Mount Diablo Base and Meridian, in the County of Kern, State of California, according to the Official Plat thereof.

Parcel 28 (APN 469-021-04)

The North half of the East half of Lot 1 of the Northeast quarter of Fractional Section 4, Township 31 South, Range 37 East, Mount Diablo Base and Meridian, in the County of Kern, State of California, according to the Official Plat thereof.

Parcel 29 (APN 469-021-01-03)

The South half of the East half of Lot 1 of the Northeast quarter of Fractional Section 4, Township 31 South, Range 37 East, Mount Diablo Base and Meridian, in the County of Kern, State of California, according to the Official Plat thereof.

Parcel 30 (APN 469-021-04)

The East half of the West half of the South half of the East half of Lot 1 of the Northeast quarter of Fractional Section 4, Township 31 South, Range 37 East, Mount Diablo Base and Meridian, in the County of Kern, State of California, according to the Official Plat thereof.

Parcel 31 (APN 469-021-04)

The Southeast quarter of the Northeast quarter of the Southeast quarter of Fractional Section 7, Township 31 South, Range 37 East, Mount Diablo Base and Meridian, in the unincorporated area, County of Kern, State of California, according to the Official Plat thereof.

Parcel 32 (APN 469-021-04)

All of the Northeast quarter of the Southeast quarter of the Southwest quarter of Fractional Section 7, Township 31 South, Range 37 East, Mount Diablo Base and Meridian, in the unincorporated area, County of Kern, State of California, according to the Official Plat thereof.

Excepting therefrom the portion conveyed to the State of California, as more fully described in the Grant Deed recorded February 1, 1991 as instrument No. 91021381 in Book 6489 at Page 2103 of Official Records of Kern County.

The Legal Description is not consistent with the Assessor's Parcel Map Book 469 Page 09 of Kern County.

List of Easements

- 1. An easement affecting the portion of said land and for the purpose stated herein, and incidental purposes. In favor of: Anna S. Seale, a widow. No representation is made as to the present ownership of said easement. For: unrecorded papers. Recorded: 2/19/23, 1/10/24 in book 802, page 484, of Official Records. Affects: parcel 15.
2. An easement affecting the portion of said land and for the purpose stated herein, and incidental purposes. In favor of: Inverness Telegraph Company and the California Electric Power Company - now Southern California Edison Company. No representation is made as to the present ownership of said easement. For: electric telephone lines. Recorded: March 16, 1920 in book 2054, page 4, of Official Records. Affects: parcels 13 and 19.
3. An easement affecting the portion of said land and for the purpose stated herein, and incidental purposes. In favor of: Inverness Telegraph Company and the California Electric Power Company - now Southern California Edison Company. No representation is made as to the present ownership of said easement. For: electric telephone lines. Recorded: March 16, 1920 in book 2054, page 6, of Official Records. Affects: parcel 12.
4. An easement affecting the portion of said land and for the purpose stated herein, and incidental purposes. In favor of: Inverness Telegraph Company and the California Electric Power Company - now Southern California Edison Company. No representation is made as to the present ownership of said easement. For: electric telephone lines. Recorded: March 16, 1920 in book 2054, page 10, of Official Records. Affects: parcel 15.
5. An irrevocable right of dedication for road and incidental purposes, recorded February 5, 1971 in book 4483, page 11. To: the Public in general. Said irrevocable right was accepted by the Board of Supervisors by Resolution No. 71-70. Affects: parcel 12.
6. An easement affecting the portion of said land and for the purpose stated herein, and incidental purposes. In favor of: Southern California Edison Company. No representation is made as to the present ownership of said easement. For: electrical supply and communications systems. Recorded: November 7, 1975 in book 4811, page 40, of Official Records. Affects: parcel 13.
7. An easement affecting the portion of said land and for the purpose stated herein, and incidental purposes. Said South half portion of said Northeast quarter lying westerly of a line running East and West through said Northeast quarter and dividing equally the acreage in the Northeast quarter as that 1/2 of the acreage in said Northeast quarter less North of said line and 1/2 of the acreage in said Northeast quarter less South of said line. No representation is made as to the present ownership of said easement. For: aerial and underground telephone, telegraph and communication. Recorded: August 16, 1974 in book 4805, page 2256, of Official Records. Affects: parcels 12 and 15.
8. An easement affecting the portion of said land and for the purpose stated herein, and incidental purposes. In favor of: Southern California Edison Company. No representation is made as to the present ownership of said easement. For: electrical supply and communications systems. Recorded: September 19, 1974 in book 4802, page 405, of Official Records. Affects: parcel 12.
9. An easement affecting the portion of said land and for the purpose stated herein, and incidental purposes. In favor of: Southern California Edison Company. No representation is made as to the present ownership of said easement. For: electrical supply and communications systems. Recorded: August 16, 1974 in book 4805, page 2256, of Official Records. Affects: parcels 12 and 15.
10. An easement affecting the portion of said land and for the purpose stated herein, and incidental purposes. In favor of: Southern California Edison Company. No representation is made as to the present ownership of said easement. For: electrical supply and communications systems. Recorded: August 16, 1974 in book 4805, page 2256, of Official Records. Affects: parcels 12 and 15.

Easement Legend

- Indicates Preliminary Title Report Schedule B Item is BLANKET in nature and affects adjacent parcel.
Indicates Preliminary Title Report Schedule B Item is PLOTTABLE.
Indicates Preliminary Title Report Schedule B Item is NOT PLOTTABLE due to the nature of its affect.

Zoning Information

According to the Kern County Zoning Ordinance - Zoning Map No. 152 said property lies within multiple Districts as follows:
(A) Exclusive Agricultural
(A-1) Limited Agricultural
(A-1-PFS) Exclusive Agricultural/Platting Secondary Combining
(A-2) Exclusive Agricultural/Grazing Hazard Combining
(A-2A-PFS) Exclusive Agricultural/Grazing/Hazard/Platting Secondary Combining
(PL-80) Planned Land-Residential Subdivision Combining

The Zone Districts are shown on Sheet 2 and are designated by the symbol.

Flood Zone Information

According to the National Flood Insurance Program said property lies within multiple Flood Zones as follows:
Zone A - Areas of 100-year flooding.
Zone B - Areas between 100-year and 500-year flooding.
Zone C - Areas of minimal flooding.

As determined by the Flood Insurance Rate Map for Kern County, California (Elevation-protected Areas) dated 1/30/02 (2002). Community Panel No. 060703 1/30 8. Effective date September 29, 1998.

The Flood Zones are shown on Sheet 2.

List of Easements

- 1. The effect of the certain Setting Plot and Final Account of Deeds and of Final Distribution in which the Estate of Mabel J. Helton, who has been a Married Woman permits to devolve 100 percent of all interests including the Northwest 1/4 of the Northwest 1/4 of Section 4, Township 31 South, Range 37 East, Mount Diablo Base and Meridian, recorded October 1, 1979 in book 3235, page 25 of Official Records. Allowance parcel 21.
2. An easement affecting the portion of said land and for the purpose stated herein, and incidental purposes. In favor of: Southern California Edison Company. No representation is made as to the present ownership of said easement. For: electrical supply and communications systems. Recorded: April 20, 1952 in book 2453, page 75, of Official Records. Affects: parcels 11 and 14.
3. An easement affecting the portion of said land and for the purpose stated herein, and incidental purposes. In favor of: Southern California Edison Company. No representation is made as to the present ownership of said easement. For: electrical supply and communications systems. Recorded: May 11, 1952 in book 458, page 2255, of Official Records. Affects: parcels 13, 14 and 15.
4. Abutler's rights of ingress and egress to or from Highway have been relinquished to the State of California and the right to access to the highway road has been reserved for the subject parcel in the document recorded April 1, 1992 in book 6554, page 433 of Official Records.
5. A right of way for electric and cable as reserved by the United States of America in the Patent recorded August 27, 1975 in book 13 of Plate 4 of Plate 403. The use of said right of way is as use disclosed thereon. The location of said right of way is reserved over the entire portion.
6. A 30 foot wide Easement including the right to construct, repair and/or maintain a vehicular roadway as granted to David E. Beck, as assignor, and successors from John H. Eggen as to the subject parcel in the document recorded June 8, 1992 in book 6584, page 1483 of Official Records.
7. A right of way for electric and cable as reserved by the United States of America in the Patent recorded October 9, 1907 in Book 2853 Page 1779 (see Document No. 5652) of Official Records.
8. Abutler's rights of ingress and egress to or from Highway have been relinquished to the State of California and the right of access to the highway road has been reserved for the subject parcel in the document recorded July 11, 1991 in book 6544 at page 1756 as Document No. 087592 of Official Records.
9. A right of way for electric and cable as reserved by the United States of America in the Patent recorded August 27, 1975 in book 13 of Plate 4 of Plate 403. The use of said right of way is as use disclosed thereon. The location of said right of way is reserved over the entire portion.
10. A 30 foot wide Easement including the right to construct, repair and/or maintain a vehicular roadway as granted to David E. Beck, as assignor, and successors from John H. Eggen as to the subject parcel in the document recorded June 28, 1986 as instrument No. 375737 in Book 4174 at Page 103 of Official Records of Kern County.
11. A 30 foot wide Easement for ingress and egress and incidental purposes in favor of First Century Land Corporation recorded June 28, 1986 as instrument No. 375737 in Book 4174 at Page 103 of Official Records of Kern County.
12. A right of way for electric and cable as reserved by the United States of America in the Patent recorded November 9, 1910 in Book 15 of Plate 4 of Plate 403. The use of said right of way is as use disclosed thereon. The location of said right of way is reserved over the entire portion.
13. Abutler's rights of ingress and egress to or from Highway have been relinquished to the State of California and the right of access to the highway road has been reserved for the subject parcel in the document recorded February 21, 1991 in book 6489 at Page 2103 of Document No. 91-2161 of Official Records.

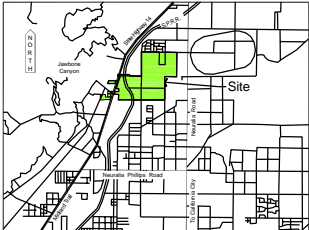

Vicinity Map Not to Scale

General Site Information

- 1. The Survey is based on field work performed in August, 2007 by Lars Andersen & Associates, Inc.
2. This Data was compiled by Northern Title Company.
3. The self property was acquired by Assessor Parcel No. as follows:

- Parcel 1 (portion of APN 469-029-10)
Parcel 2 (portion of APN 469-029-10)
Parcel 3 (portion of APN 469-029-10)
Parcel 4 (portion of APN 469-029-10)
Parcel 5 (portion of APN 469-029-10)
Parcel 6 (portion of APN 469-029-10)
Parcel 7 (portion of APN 469-029-10)
Parcel 8 (portion of APN 469-029-10)
Parcel 9 (portion of APN 469-029-10)
Parcel 10 (portion of APN 469-029-10)
Parcel 11 (APN 469-029-01-02-03-04-05-06-07-08-09-10-11-12-13-14-15-16-17)
Parcel 12 (APN 469-022-02-03-and-04)
Parcel 13 (APN 469-022-02)
Parcel 14 (APN 469-022-02)
Parcel 15 (APN 469-022-02)
Parcel 16 (APN 469-022-02)
Parcel 17 (APN 469-022-02)
Parcel 18 (APN 469-021-01)
Parcel 19 (APN 469-021-01)
Parcel 20 (APN 469-021-01)
Parcel 21 (APN 469-021-01)
Parcel 22 (APN 469-021-01)
Parcel 23 (APN 469-021-03)
Parcel 24 (APN 469-021-03)
Parcel 25 (APN 469-021-03)
Parcel 26 (APN 469-021-03)
Parcel 27 (APN 469-021-03)
Parcel 28 (APN 469-021-03)
Parcel 29 (APN 469-021-03)

Access Information

- 1. Direct access to State Highway 14 is prohibited.
2. Indirect access to State Highway 14 is provided at specific locations by means of a forage road located within the State Highway right-of-way.
3. Direct access to a Public Street is not provided to all parcels.

BOUNDARY SURVEY

Being a portion of Sections 3, 4, 7 and all of Sections 8 & 9 Township 31 South, Range 37 East, M.D.B. & M. in the County of Kern State of California Consisting of Two Sheets Sheet No. 1 of 2 Sheets

AECOM Transportation PROJECT BEACON NextEra Energy Resources, LLC

LARS ANDERSEN & ASSOCIATES, INC. CIVIL ENGINEERS - LAND SURVEYORS - PLANNERS LAND SURVEYORS - LAND SURVEYORS - PLANNERS 446 WEST JACQUETTE AVENUE PRESNO CALIFORNIA 91322 PH: 626.776.7970 FAX: 626.776.8692 WWW.LARSANDERSON.COM

File: 108071ng Survey Also Boundary Survey Map Date: February 27, 2009 Project No: 06851-00

Railroad Notes:

The Railroad Right of Way shown hereon was established from the rail alignment digitized from the aerial photography. No records are available to define the original, tapered or central curve, therefore a best fit simple curve was used on the alignment.

Richard Armitage is a 50' public road that was accepted by the County Board of Supervisors, and accepted L.C.S. # 1 were Non-Access only along the South line of Section 33 per R-1.

Richard Armitage is a 50' Common Road, was offered for Public Record pursuant to 1971 per R-1, but returned by the County Board of Supervisors.

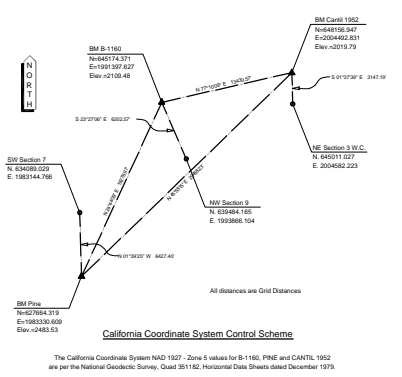

Section Corner Notes:

- A. Northwest corner of Section 5:
Found 2" iron pipe with G. L. O. brass cap in rock monument of record per R-4 reference hereon.
- B. North quarter corner of Section 5:
Found 2" iron pipe open accepted for the position for the 2" iron pipe with 2 1/2" G. L. O. brass cap set per R-10 reference hereon.
- C. Northeast corner of Section 5:
Calculated position for 2" iron pipe with G. L. O. brass cap set per R-10 reference hereon.
Adjustment per 1973 Manual of Instructions.
- D. North quarter corner of Section 4:
Calculated position for 2" iron pipe with G. L. O. brass cap set per R-10 reference hereon.
Adjustment per 1973 Manual of Instructions.
- E. East sixteenth corner north side of Section 4:
Calculated position per 1973 Manual of Instructions.
- F. Northeast corner of Section 4:
Calculated position for 2" iron pipe with 2 1/2" G. L. O. brass cap set per R-10 reference hereon.
Adjustment per 1973 Manual of Instructions.
- G. North quarter corner of Section 3:
Found 2" iron pipe with tag LS-4817 accepted for the position for the 2" iron pipe with 2 1/2" G. L. O. brass cap set per R-10 reference hereon.
Adjustment per the 1973 Manual of Instructions.
- H. Northeast corner of Section 3:
Found 2" iron pipe with tag LS-4817 accepted for the position for the 2" iron pipe with 2 1/2" G. L. O. brass cap monument of record set per R-10 reference hereon.
- I. Northwest corner of Section 10:
Found 4" concrete monument with tag RCE 2777 established by the County of Kern in January 1914 replacing evidence of original G. L. O. corner monument accepted by subsequent surveys as noted hereon.

Section Corner Notes:

- K. South quarter corner of Section 3:
Calculated position per 1973 Manual of Instructions.
- L. Northeast corner of Section 3:
Calculated position by double proportion method between the found monuments marking the northeast corner of Section 8 and the northeast corner of Section 10, the calculated positions for the southeast corner of Section 3 and the northeast corner of Section 4, the corner position was established by single proportion per R-4 reference hereon and not accepted by this survey.
- M. East quarter corner of Section 4:
Calculated position per the 1973 Manual of Instructions.
- N. Corner east sixteenth corner of Section 4:
Calculated position per the 1973 Manual of Instructions.
- O. West quarter corner of Section 4:
Calculated position per the 1973 Manual of Instructions.
- P. Northeast corner of Section 7:
Found 2" iron pipe monument of record established by double proportion method per R-1 reference hereon.
Adjustment per 1973 Manual of Instructions.
- R. Northeast corner of Section 7:
Found 2" iron pipe with B. L. M. brass cap in rock monument of record per R-1 & R-8, R-6.
- S. West quarter corner of Section 7:
Found 2" iron pipe with B. L. M. brass cap in rock monument of record.
- T. North quarter corner of Section 7:
Calculated position per R-8 reference hereon between the northeast reference monument set per R-8 and the northeast corner of Section 7.
- U. Corner of Section 7:
Calculated position per 1973 Manual of Instructions.
- V. West quarter corner of Section 7:
Found monument of record 2" iron pipe with 2 1/2" G. L. O. brass cap.

Section Corner Notes:

- W. Southwest corner of Section 7:
Found monument of record 2" iron pipe with 2 1/2" G. L. O. brass cap.
- X. South quarter corner of Section 7:
Calculated position per R-3 & R-5 reference hereon.
- Y. Southwest corner of Section 7:
Found monument of record 2" iron pipe with 2 1/2" G. L. O. brass cap per R-8 reference hereon.
- Z. Southwest corner of Section 8:
Monument of record set 2" iron pipe per R-1 not found by this survey calculated position per R-7 reference hereon originally established by double proportion.
- AA. Southwest corner of Section 8:
Monument of record set 2" iron pipe per R-7 not found by this survey calculated position per R-7 reference hereon originally established by double proportion.
- BB. Southwest corner of Section 8:
Found 6" concrete monument of record established by the County of Kern in January 1914 by single proportion method, see note on AMENDMENT 1959 Record of Survey by G.L. Jennings, KCR 1959 filed in Book 7 of Record of Surveys at Page 128, Kern County Records.
- CC. West quarter corner of Section 8:
Calculated position per the 1973 Manual of Instructions.

Legend:

- Monument found and accepted as noted.
- Monument not found (See Control Scheme).
- NGS Control Station (See Control Scheme).
- Reference to List of Easements on Sheet 1.
- Reference to Legal Description Paragraph on Sheet 1.
- Reference to Section Corner Notes & Monument Descriptions.
- BLM Bureau of Land Management
- KCR Kern County Records
- Indicates "L.D." a 1' foot wide Non-Access Strip offered per R-4 and accepted by the County Board of Supervisors.
- Indicates Preliminary Title Report Schedule B term is BLANDET in nature and affects entire subject parcel.
- Indicates Preliminary Title Report Schedule B term is NOT PLOTTABLE due to the nature of its title.
- (R-1) Record data per 1973 survey by Talles D. Margrave, Jr., LS 5785 filed in Book 10 of Record of Surveys at Page 156, KCR.
- (R-2) Record data per 1960 survey by Charles W. Mueller, LS 4167 filed in Book 16 of Record of Surveys at Page 4, KCR.
- (R-3) Record data per 1963 survey by Charles W. Mueller, LS 4063 filed in Book 17 of Record of Surveys at Pages 171-173, KCR.
- (R-4) Record data per 1974 Land Division Map based on record information by W.A. Smith, LS 3238 filed as Parcel Map No. 1935 in Book 9 of Parcel Maps at Page 147, KCR.

Point of Access Notes:

- (R-6) Record data per 1975 Land Division Map based on record information by W.A. Smith, LS 3238 filed as Parcel Map No. 3128 in Book 15 of Parcel Maps at Page 75, KCR.
 - (R-4) Record data per 1970 survey by Herb Hull, LS 3488 filed as Tract No. 3358 in Book 20 of Maps at Page 136-143, KCR.
 - (R-7) Record data per 1959 survey by Walter O. Wegner, RCE 7217 filed in Book 7 of Record of Surveys at Page 125, KCR.
 - (R-8) Record data per 1961 BLM Dependent Survey in Section 6, T.3S., R.37E., M.D.B. & M.
 - (R-6) Record data per the 1955 survey by Lutz C. Thumack, LS 4488 for the California Department of Transportation File 1957 in Book 4 of Monumentation Maps at Pages 146-176, KCR.
 - (R-10) Record data per 1937 "hardcopy" G.L.O. Dependent Reference in T.3S., R.37E., M.D.B. & M. and accepted in 1939, establishing the corners common with T.31S., R.37E., M.D.B. & M.
- Flood Zone Legend**
- Area shaded within the dashed line border indicate the approximate limit of determined flooding. The Flood Zone description is shown by the symbol.
- Area not shaded are determined to be in Flood Zone C.
- Zoning Legend**
- | | |
|--------|------------|
| ○ A | ○ A-GH |
| ○ A-1 | ○ A-FPS |
| ○ PL-R | ○ A-GH-FPS |
- Note: Parcels 1 - 8, 10, 12 & 20 are zoned A; Parcels 11 - 15 have multiple zones. Parcels 9, 17 & 18 are zoned PL-R; Parcels 16, 20, 21 & 22 - 27 are zoned A-1.

Point of Access Notes:

- Access to and from State Highway 14 is prohibited except at those locations designated as "Point of Access".
 - The "Point of Access" locations were established and are shown on the State of California Department of Transportation R/W Record Maps for District 9 - Kern County - Route 14 PM 30.8, PM 31.3 & PM 31.8 Sheets.
 - The right to use the Frontage Road and Access Points was returned by Documents recorded in Book 6854 Page 430, Book 6854 Page 1483, Book 6544 Page 1758 & Book 6489 Page 2103 of Official Records of Kern County.
- Mapping Angle = 0°01'30" at the West RW of State Route Station 303+30.78
Geoidetic Adm+H = Grid Adm+H + Mapping Angle
- BOUNDARY SURVEY**
- Scale 1" = 600'
- Sheet No. 2 of 2 Sheets
- File: 10051\leg\Survey Area Boundary Survey.dwg Date: February 27, 2009 Project No: 08051.00

**BEFORE THE ENERGY RESOURCES CONSERVATION AND DEVELOPMENT COMMISSION
OF THE STATE OF CALIFORNIA**

**APPLICATION FOR CERTIFICATION FOR
THE BEACON SOLAR ENERGY PROJECT**

DOCKET NO. 08-AFC-2

PROOF OF SERVICE
(Revised 2/9/09)

<u>APPLICANT</u>	<u>COUNSEL FOR APPLICANT</u>	<u>ENERGY COMMISSION</u>
<p>Scott Busa Kenneth Stein, J.D. Meg Russell Duane McCloud Guillermo Narvaez, P.E. NextEra Energy Resources 700 Universe Blvd. Juno Beach, FL 33408 Scott.busa@nexteraenergy.com Kenneth.stein@nexteraenergy.com Meg.Russell@nexteraenergy.com Duane.mccloud@nexteraenergy.com Guillermo.narvaez@nexteraenergy.com</p>	<p>Jane Luckhardt, Esq. Downey Brand, LLP 621 Capitol Mall, 18th Floor Sacramento, CA 95814 jluckhardt@downeybrand.com</p>	<p>Karen Douglas Commissioner and Presiding Member kldougl@energy.state.ca.us Jeffrey D. Byron Commissioner & Associate Member jbyron@energy.state.ca.us Kenneth Celli Hearing Officer kcelli@energy.state.ca.us</p>
<u>APPLICANT CONSULTANT</u>	<u>INTERESTED AGENCIES</u>	
<p>Sara Head, Vice President AECOM Environment 1220 Avenida Acaso Camarillo, CA 93012 Sara.head@acem.com</p>	<p>California ISO e-recipient@caiso.com</p>	<p>Eric K. Solorio Project Manager esolorio@energy.state.ca.us Jared Babula Staff Counsel jbabula@energy.state.ca.us</p>
<u>INTERVENORS</u>		
<p>Bill Pietrucha, Project Manager Jared Foster, P.E. Worley Parsons 2330 E. Bidwell, Suite 150 Folsom, CA 95630 Bill.Pietrucha@worleyparsons.com Jared.Foster@worleyparsons.com</p>	<p>Tanya A. Gulesserian Marc D. Jacobs Adams Broadwell Joseph & Cardozo 601 Gateway Boulevard, Suite 1000 South San Francisco, CA 94080 E-MAIL PREFERRED tgulesserian@adamsbroadwell.com</p>	<p>Public Adviser's Office publicadviser@energy.state.ca.us</p>

Declaration of Service

I, Lois Navarrot, declare that on March 4, 2009, I served and filed copies of the attached **Beacon Boundary Survey Sheets**. The original document, filed with the Docket Unit, is accompanied by a copy of the most recent Proof of Service list, located on the web page for this project at: www.energy.ca.gov/sitingcases/beacon. The document has been sent to both the other parties in this proceeding (as shown on the Proof of Service List) and to the Commission's Docket Unit, in the following manner:

(check all that apply)

For Service to All Other Parties

 X sent electronically to all email addresses on the Proof of Service list;

 X by personal delivery or by depositing in the United States mail at Sacramento, California with first-class postage thereon fully prepaid and addressed as provided on the Proof of Service List above to those addresses **NOT** marked "email preferred."

AND

For Filing with the Energy Commission

 X sending an original paper copy and one electronic copy, mailed and e-mailed respectively, to the address below (**preferred method**);

OR

 depositing in the mail an original and 12 paper copies as follow:

California Energy Commission
Attn: Docket No. 08-AFC-2
1516 Ninth Street, MS-4
Sacramento, CA 95814-5512

docket@energy.state.ca.us

I declare under penalty of perjury that the foregoing is true and correct.

/s/
Lois Navarrot