

My name is Theresa Acerro. I am the president of the Southwest Chula Vista Civic Association. We formed SWCVCA to provide a structured association for the residents, property owners, and business owners of the underrepresented Southwestern region of Chula Vista, to participate in the preservation, planning, development and protection of the unique character of the area through community education and group action. I want to present you with this petition by over 250 people living in the vicinity of this proposed peaker plant. Our request is simple. This is an inappropriate location. We want it located much further away from schools and residences.

I would like to reference this statement by the city of Chula Vista in regards to the Larkspur plant that casts doubt on the need for another peaker in this area, but if it is needed to get rid of the Southbay Plant then it needs to be located in a place further from residents and schools.

1. Chula Vista's demand is about 65 MW while the combined existing and proposed plants generate approximately 1,400 MW. If we actually need a peaker, it needs to go somewhere else. The landfill seems like a good choice.

2. It is totally unacceptable for the applicant to try to use as mitigation for air quality problems the potential for the current plant to emit.

1. The current plant is so inefficient and expensive to operate no one could afford to run it this many hours. And
2. The actual emissions of the new plant are excessive, because there are sensitive receptors within 400 feet. Their health cannot and must not be ignored by allowing the applicant to buy pollution credits or offset pollution in any way.

It is not clear to us what is being referred to as offset mitigation, but it is absolutely clear that under no circumstances should this or any other plant including existing one be allowed to emit any nonattainment pollutants and their precursors this close to sensitive receptors.

3. This is a picture from Goggle Earth with a line measuring 1 mile from the peakers new location on the site. I drew a circle showing a mile around the site. As you can see there are numerous homes within this circle and three public elementary schools, one high School and two Headstarts as well as a pre-K. There are also two Recreation Centers, a Health Clinic and several private schools and daycares within this circle. Several of the other peakers' reports had maps with one-mile circles. I am sure staff has the resources to do a better, more accurate job than I did. I believe staff's final report absolutely needs a map of this kind.
4. We are appalled when we look at the data on line for recently approved plants in southern California and compare their siting with the siting of this peaker plant. Again staff has access to more data not on line, but looking at the plants since 2001 that are on line it is obvious this plant should never have been approved in 2001. This location is totally inappropriate for this kind of a use. The closest residence to any of these other peakers is 1,000 feet. There are over 50 homes closer than this to this peaker! Only one peaker of 14 has an elementary school ^{as close} as close as the Chula Vista peaker plant. Actually this seems to be a violation of Title 5, which requires a 1500-foot buffer for new and proposed schools. It would seem that it should work in reverse as well for new and proposed ~~conflicting~~ uses. This needs to be examined in staff's report as well.

DOCKET	
07-AFC-4	
DATE	DEC 04 2007
RECD.	

5. Environmental justice needs to be considered here also looking at how close these homes are to the Chula Vista peaker compared to the others I can't help but wonder if, perhaps, the fact that the occupants of these 50 or more homes within 1,000 feet of the Chula Vista plant are over 80% Latino with a few black families and a few Anglo mixed in.
6. I have heard that the existing plant actually used older and dirtier technology than what was approved. This needs to be thoroughly investigated, and the plant torn down if it has been operating in a manner out of compliance with its initial approval. Actually we believe it should be torn down anyway and not replaced at all in the current location, because the environmental justice problems were not adequately taken into account in 2001.
7. This is a heavy industrial use in a light industrial zone. This is not appropriate. A precise plan modifying district and a CUP are not appropriate here for the following reasons:

19.56.041 P precise plan modifying district –

Application.

The P modifying district may be applied to areas within the city only when one or more of the following circumstances are evident:

- A. The subject property, or the neighborhood or area in which the property is located, is unique by virtue of topography, geological characteristics, access, configuration, traffic circulation or some social or historic situation requiring special handling of the development on a precise plan basis.
- B. The property or area to which the P modifying district is applied is an area adjacent and contiguous to a zone allowing different land uses, and the development of a precise plan will allow the area so designated to coexist between land usages which might otherwise prove incompatible.
- C. The basic or underlying zone regulations do not allow the property owner and/or the city appropriate control or flexibility needed to achieve an efficient and proper relationship among the uses allowed in the adjacent zones.
- D. The area to which the P modifying district is applied consists of two or more properties under separate ownership wherein coordination regarding access, on-site circulation, site planning, building design and identification is necessary to enhance the public convenience, health, safety

In addition, a skeletal plan of closely related future phases must be submitted and approved concurrent with the submittal of Phase I. Such skeletal plans shall indicate circulation, building locations, preliminary grading, areas devoted to landscaping, density, and parking.

The submission of each phase of the precise plan will require a new application and fee together with the required site plans. (Ord. 1632 § 2, 1975).

19.56.047 P precise plan modifying district –

Scope of planning commission and city council action.

In carrying out this section the planning commission and city council shall consider the principles set forth in CVMC 19.14.470 (Site plan and architectural approval – Principles to be observed) appropriate to the review of a precise plan. (Ord. 1632 § 2, 1975).

19.56.040 P precise plan modifying district –

Purpose.

See also CVMC 19.12.120 and 19.14.570 through 19.14.580. The purpose of the P precise plan modifying district is to allow diversification in the spatial relationship of land uses, density, buildings, structures, landscaping and open spaces, as well as design review of architecture and signs through the adoption of specific conditions of approval for development of property in the city. Within the boundaries of the P district, the location, height, size and setbacks of buildings or structures, open spaces, signs and densities indicated on the precise plan shall take precedence over the otherwise applicable regulations of the underlying zone. (Ord. 1632 § 1, 1975; Ord. 1356 § 1, 1971; Ord. 1212 § 1, 1969; prior code § 33.601(A)(3)).

The Findings for a Precise Plan and Modifying Standards under this ordinance cannot be made:

1. That such plan will not, under the circumstances of the particular case, be detrimental to the health, safety or general welfare of persons residing or working in the vicinity, or injurious to property or improvements in the vicinity.

The proposed project potentially will be detrimental to the health, safety and general welfare of residents and workers who live and/or work within 1,000 feet of it.

It likely will be injurious to property or improvements in the vicinity because it will downgrade the property values of the residents of the area and the new more commercial type of limited industrial uses moving into the area. Those of us living on Hilltop who can see the existing plant from our homes will definitely see the 70-foot exhaust stacks. According to the simulations shown at the community meeting people along Albany will see a tiny portion of these stacks as well. The stigma of living this close to such an inappropriate use as well as the negative health effects of the air contamination and the danger of the ammonia stored on site will degrade property values as well as people's health, safety and general welfare.

There is a particular concern for the health and safety of the 77 employees of Heartland Meat who work adjacent to this peaker. They are in and out of their facility and the parking lot all day long. This puts them in close proximity to the 12,000 gallons of ammonia stored on site as well as the emissions from the plant and ammonia slip and accidental spills.

2. That said plan satisfies the principle for the application of the P modifying district as set forth in CVMC 19.56.041.

None of the 4 principles-A, B, C, or D applies in this case. Actually allowing heavy industrial here will allow an incompatible use. This proposed use is not compatible with any of the commercial/light industrial uses envisioned for these new Voit warehouse buildings. It is also totally incompatible with the residential uses within 500 feet of the property and less.

7. A CUP cannot be issued for this use either:

The findings cannot be made for this reason:

"That the proposed use at the particular location is necessary or desirable to provide a service or facility which will contribute to the general well being of the neighborhood or the community."

This use will not provide a use or service of benefit to the southwest community. The electricity generated here will go into the grid. Solar collectors could generate the 65 MW that Chula Vista uses. In fact the two warehouses on either side of the current peaker have flat roofs that would be perfect for large scale solar installations such as HP and Goggle have recently undertaken. The amount to be invested in this new peaker could buy a huge amount of reliable clean solar energy. This particular location is inappropriate for a gas-fired plant. There are at least 3 other locations that would be much better and further away from sensitive receptors.

That such use will not, under the circumstances of the particular case, be detrimental to the health, safety or general welfare of persons residing or working in the vicinity, or injurious to property or improvements in the vicinity.

This use would be detrimental to the health, safety, and general welfare of the people working at Heartland Meat and the residents living within 1,000 feet of the peaker plant as the current facility is, which is why it should be ordered removed. There is the issue of ammonia slip. There appears to be no monitoring program to prevent this. There needs to be a plan made available to residents and businesses to deal with the accidental spillage of ammonia, the transport of ammonia, since the tank will need refilling approximately every 220 hours of operation, the route of trucks, safety precautions, and the consequences of an explosion. Would there be a toxic cloud of pollution generated? How far would it drift? How toxic is it? What are the negative health effects of the 5 or more ppm that will be part of the normal exhaust from the peaker? There does not currently appear to be any steel reinforcement of the tank, any attempt to disguise its location, or any special security or safety precautions.

That the granting of this conditional use will not adversely affect the General Plan of the City or the adopted plan of any government agency.

The General Plan specifically has wording to protect the integrity of the OVRP adjacent to this plant. The current plant is practically in the river bottom. Even tearing down the existing plant and moving a new one to the north will still leave the view of 70 foot tall stacks with heat/pollution waves coming out of them for most of the summer. This was the case with the existing plant for its first year of operation.

8. It was our understanding that this plant would be air-cooled. Why is potable water being wasted on cooling it? 85 acre-feet in this time of drought and shortage are excessive. Reclaimed water is available from the Otay Water Company. If the new plant were located at the Otay landfill where a 1,000-foot buffer will always be maintained, it would be close enough to the reclaimed water lines to be installed for Village 3 to connect to them. There is also the possibility that the methane produced by the landfill could power the plant instead of using scarce natural gas. This would be a win-win situation all around. Since the landfill already has a cogeneration plant on site most if not all of the needed infrastructure is already there. Several people have made inquires to Allied Waste and they are not opposed to this possibility.

Staff has already in their potential issues report expressed concern about the pollution, land use and the nearness to the Otay Valley Regional Park. We would add another concern due to the adjacency to the park. It is unfortunate but true that paintballers and people firing air rifles use the park illegally. This ammonia tank is way to close to a possible accidental strike. Please include our environmental justice and other concerns in future reports.

Sincerely,



Theresa Acerro
President of Southwest Chula Vista Civic Association

Name/location	MW	acres	Closest school	Closest residence	Around the plant
Larkspur Otay Mesa	90MW	3 ac.	More than a mile	2 1/2-3miles	Adjacent to 42 acre manufacturing
Calpeak Border O.M.	49.5MW	5.6 ac	More than a mile	3 homes 3,000 ft.	Industrial/open space 8,760 hr/yr.
Calpeak Escondido	49.5MW	2.95 ac	More than a mile	Over 2640 ft.	Surrounded by industrial park
Orange Grove S.D. County	100mw	8.5ac	More than a mile	More than a mile	In a 220 acre agricultural site
Sun Valley Riverside Co.	500mw	20 ac.	4752 ft., 4224 ft. 3168 ft	1,000 ft. east	Agricultural/industrial area
Walnut Creek Los Angeles	500Mw	11.8ac	1373 ft.	1109 ft.	Industrial
Riverside Energy Resource Center	Two 96mw	12ac	More than a mile	More than a mile	Santa Ana River, Waste water Treatment Plant
Henrietta Kings Co.	96mw	20acres	1320 ft.	More than a mile	3/4mi Naval Air Station, agriculture
Calpine Gilroy	135 mw	7acres	More than a mile	1400 ft. n.	Adjacent another plant, agriculture, industrial Food Warehouse 3,900 hr/yr
Niland Imperial Co	96mw	22 ac	More than a mile	1600ft. (3)	Trailer park 2,600 ft. w.
Wildflower Indigo	135 mw	10 ac.	More than a mile	More than a mile	Undeveloped desert habitat
Sentinel Riverside	850 mw	37 ac.	More than a mile	1 mile ne	Business park se
Grand Terrace Highgrove	300mw	9.8 ac.	More than a mile	More than a mile	Industrial zone, decommissioned plant, agriculture, railroad,
Century, San Bernadino Co.	40mw	.67 ac.	More than a mile	2,640 ft.	Santa Ana River, railroad, motorcycle training facility
MMC Chula Vista	100mw	3.8 ac.	1200 ft.	350 ft.	There is a preschool and a headstart almost adjacent to the substation., a Recreation center is adjacent and the playground of Otay Elementary is within a 100 feet or so

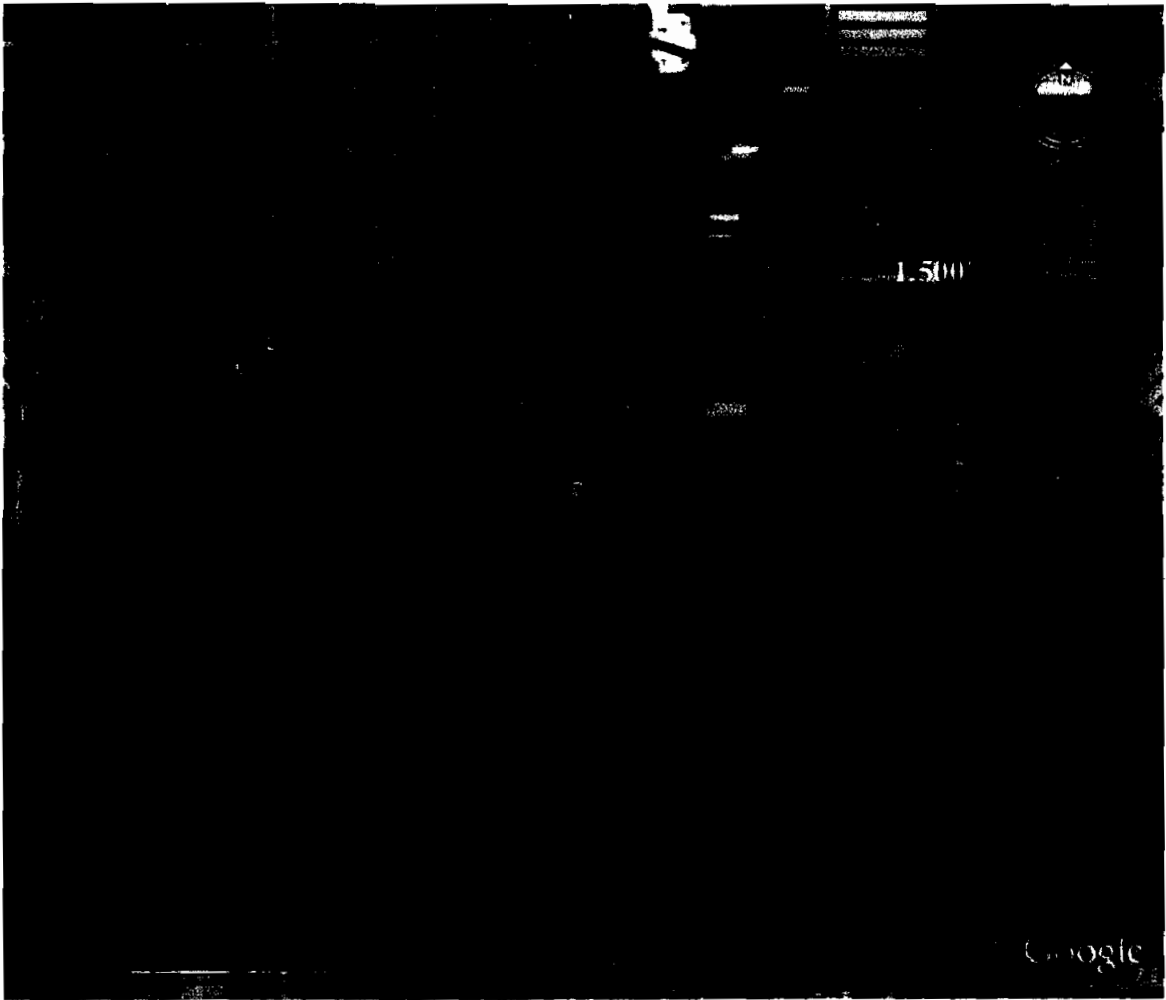

Southwest Chula Vista Civic Association

PO Box 6064, Chula Vista, CA 91909, (619) 422-6000 (619) 425-5771 <http://www.swcvca.org>

The proposed new peaker power plant must be located somewhere further away from residents and schools.
 La nueva central eléctrica propuesta de peaker debe ser localizada en algún lugar aún más lejos de residentes y escuelas.

260

Name	Address	Phone and e-mail
KENNETH WRIGHT	729 Glover Ave.	619-422-7962 skan... BOOKER 07-AFC-4
Margaret Tuitt	734 Ash Ave 91910	DATE _____ RECD. DEC 04 2007
Steve Wood	581 Hilltop Dr CV 91910	
George Stillman	580 Twin Oaks Ave CV 91910	georgies@cox.net
Myron Briggs	1343 Switzerland Dr	yarsy
Maria Marchand	2230 Popu way San Diego CA 92154	
Ofelia Lopez	3240 Palm and. San Diego, ca. 92154	424-4027
Frances Kelley	2330 Tocayo Ave #73 S.D., Ca. 92154	426-2524
VEDONICK LANBIN	2607 AUSTIN ST SAN DIEGO CA 92154	(619) 646-7731
SHANNITA WREGE	1240 BPO VISTA RD. #61 SAN DIEGO, CA 92154	(619) 261-8213
Brad Knight	488 D St. Chula Vista, CA 91910	

Southwest Chula Vista Civic Association

PO Box 6064, Chula Vista, CA 91909, (619) 422-6000 (619) 425-5771 <http://www.swcvca.org>

The proposed new peaker power plant must be located somewhere further away from residents and schools.
 La nueva central eléctrica propuesta de peaker debe ser localizada en algún lugar aún más lejos de residentes y escuelas.

Name	Address	Phone and e-mail
Norberto P. Salazar	2321 Burg Hill Rd 91915	
James N. Hernandez	731 "G" St San Luis, CA 91915	
Michael Medrano	830 Buen Tiempo Dr. CV 91910	
Joni Pultreras	6584 Pinetown Ln. S.D. 92139	
Aimi Ortega	4228 Marwale Dr. S.D. 92154	
Gabriel S. Scott	321 65th St SD, CA 92114	
Rubica Montero	1738 del Sur Blvd San Diego, CA 92113	
Jvan Armiienta	3827 Bono Ct SD, CA 92154	
Julie Marsden	4084 Caldwell Ln S.D.	
Nunsa Jimenez	980 Malibu Valley Cv.	
Christie Harris	1070 Del Mar Ave. CJ. CA. 91911	

Southwest Chula Vista Civic Association

PO Box 6064, Chula Vista, CA 91909, (619) 422-6000 (619) 425-5771 <http://www.swcvca.org>

Please give us contact information so that we can keep you informed about the peaker power plant.

Denos su información para que nosotros le podamos mantener informado acerca de la central eléctrica de peaker.

Name	Address	Phone and e-mail
Francisco Uru	3339 Avenirza Way	
Francisca Ojeda	1032 Vista Way Wgln <small>Montalmeany send</small>	Bianca1974US@yahoo
Maria Calero	3331 Avenirza way	
Amanda Vera	3335 Amargosa way	Dvee 1951@yahoo
Roberto Vera	3889 Anacra Way	
Marina Juiz	3332 Amargosa way	
Antonio Jovera	1032 Vista way	
Marta Mangel	145 Tobliss st. N.	moutgomer11911sch
Sally De Vera	712 Cooper Rd	salvacion.duvera@schuk.k12.ca.us (619) 948-7676
Janette Campbell	1011 Beyer Way #99	jane_campbell@shs.k12.ca.us N6H
<i>[Signature]</i>	755 7th street #3 91932	

The Southwest Chula Vista Civic Association was formed to provide a structured association for the residents, property owners, and business owners of the underrepresented Southwestern region of Chula Vista, to participate in the preservation, planning, development and protection of the unique character of the area through community education and group action.

Southwest Chula Vista Civic Association

PO Box 6064, Chula Vista, CA 91909, (619) 422-6000 (619) 425-5771 <http://www.swcvca.org>

**The proposed new peaker power plant must be located somewhere further away from residents and schools.
La nueva central eléctrica propuesta de peaker debe ser localizada en algún lugar aún más lejos de residentes y escuelas.**

Name	Address	Phone and e-mail
FRANCISCA GILES	3250 PALM AVE. S.D.	619-628-3007
NELSON ORTIZ	6878. NAVATOR BL. #42	MOH 287-4251
Angelin Schreck	3250 Palm Ave, SD CA 92034	628-3007 MHO
Ruben LeDesma	312 Margot St M-11	427-3028
Melina Cabral	151 Jerns Dr. CV	420-1076
Carolina C. Perez	368 Anita St. #6	425-2274
Juan M. Carrion	(Mountain View) 651 Alameda R. Ch. V.	421-7682
Carmen V. Angeles	3250 Palm Ave SD. (MOR) Store & LENS.	619-628-3007
Tosie Ortega	30 Woodlawn Ave. Apt N CV. CA 92010 (MOR)	619 571-0636
Sandra Garcia	3250 Palm Ave SD (MOR)	628-3007
Diana Ramosillo	mail or nearby High school 3250 Palm Ave S.D.	

Southwest Chula Vista Civic Association

PO Box 6064, Chula Vista, CA 91909, (619) 422-6000 (619) 425-5771 <http://www.swcvcga.org>

The proposed new peaker power plant must be located somewhere further away from residents and schools.
 La nueva central eléctrica propuesta de peaker debe ser localizada en algún lugar aún más lejos de residentes y escuelas.

Name	Address	Phone and e-mail	Reg. Voter
Andrea K. Martin	278 Date Ave T.B. 91932	619 429 3544	yes
Candace S. Martin	5832 Proprietary Pl. S.D. 92114	619 475 1055	yes
Madelyn J. Martin	26-26 - Coronado N. 63 S.A. Diego 92114	424-85-66	yes
Lorena E. Forns	495 Dixon Dr. Chula Vista CA 91911	619 419-6111	
Erendira Tiborcio	204 Montgomery St Chula Vista CA 91911	(619) 498 03 75	
Angelica Aguilar	3552 Main St Chula Vista Ca. 91911	619 972-3118	yes
Maria A. Bohring	169 Ant St Chula Vista Ca. 91911	619 422 5325	no
Kiana Williams	915 Ebony Ave Elroy Rd. Baders 619 424-7283		yes
Roberto Magallanes	235 Zenith CV. 91911		
Nata Yopary	San Ysidro CA 921		
Virginia Aleman	154 Moss St Chula Vista CA 91911	(619) 422-2207	yes
Garcia Jamie			

Southwest Chula Vista Civic Association

PO Box 6064, Chula Vista, CA 91909, (619) 422-6000 (619) 425-5771 <http://www.swcvcga.org>

The proposed new peaker power plant must be located somewhere further away from residents and schools.
 La nueva central eléctrica propuesta de peaker debe ser localizada en algún lugar aún más lejos de residentes y escuelas.

Name	Address	Phone and e-mail
Sammuelina	213 Woodlawn Ave.	(619) 425-0008
Elvira Lopez	5994 Vista San Pedro	405-4458
Alvarez	1151 4th Ave Chula Vista	
Rosa Villavicencio	403 Orange Ave Chula Vista	(619) 623-1701
Faviole Roman	548 Gohmert St Chula Vista	
Thelma Obermayer	766 Beech Ave Chula Vista	619-422-6302
Monica Trujillo	208 Fremont St. CV CA 92011	
Rafael Cortez	3604 Beyer Blvd. S Y 64	428 2540
Patricia Garcia	1671 Military Ave CV CA 91911	420-1952
Stephanie Divier	1671 Military Ave CV CA 91911	420-1952
Sonia Mueve	479 8th St. CV CA 91911	619-934-6674

Southwest Chula Vista Civic Association

PO Box 6064, Chula Vista, CA 91909, (619) 422-6000 (619) 425-5771 <http://www.swcvca.org>

The proposed new peaker power plant must be located somewhere further away from residents and schools.
 La nueva central eléctrica propuesta de peaker debe ser localizada en algún lugar aún más lejos de residentes y escuelas.

Name	Address	Phone and e-mail
Rosa Contreras	1273 Cuyamaca Ave Chula Vista	(619) 476-8747
Mary Flores	240 Quintard St	(619) 427-3530
Sandra Corona	139 Glenhaven Wj C.V.	(619) 420-4437
Berta Espinoza	1470 - 2nd - Av - Ct - #45	(619) 420-3716
Rosa Arcuola.	1590 Citrus way CA. 91911	(619) 425-1880
Rosa G.	3712 Main St Chula Vista	(619) 585-1502
F CONTRERAS	1273 CUYAMACA AVE	(619) 476 8747
Elizabeth Herrera	1500 Third Ave spc 38 Chula Vista	(619) 409-7102
Candeida Gumm	1411 Banner Ave Chula Vista	422-8765
Jesus Aguirre	238 Montgomery St CIV	✗
Jayne January	2040 BOBEGAN WAY	✗

Southwest Chula Vista Civic Association

PO Box 6064, Chula Vista, CA 91909, (619) 422-6000 (619) 425-5771 <http://www.swcvca.org>
The proposed new peaker power plant must be located somewhere further away from residents and schools.
 La nueva central eléctrica propuesta de peaker debe ser localizada en algún lugar aún más lejos de residentes y escuelas.

Name	Address	Phone and e-mail
Della McCallis	36 Orange Ave # 4	619-694-6845
Cruz Ramirez	175 Zenith St	619 487 3659
Jorelio & Noemi Victoria	163 Zenith St.	(619) 490-1575
Abel Jesus Victoria	163 Zenith St.	(619) 490-1575
Horelio Victoria	163 Zenith St.	(619) 490-1575
Hector Long	163 Zenith St	(619) 420-1575
Dolores Serrano	152 Zenith St	(619) 691-8326
Antonio Serrano	152 Zenith St.	(619) 691-8326
Adriana Cabrera	152 Zenith St.	(619) 691-8326
Socorro Jimenez	1026 Jacaril Pl	(619) 271-8907
Edna Cabrera	152 Zenith St. QV 91911	619 200-3578

Southwest Chula Vista Civic Association

PO Box 6064, Chula Vista, CA 91909, (619) 422-6000 (619) 425-5771 <http://www.smcvca.org>

The proposed new peaker power plant must be located somewhere further away from residents and schools.
 La nueva central eléctrica propuesta de peaker debe ser localizada en algún lugar aún más lejos de residentes y escuelas.

Name	Address	Phone and e-mail
Jose Solis	162 Zenith St Chula Vista CA 91911	619-498-0371
Monica Solis	1622 Zenith St Cula Vista CA 91911	(619) 2998 0371
Grace Demingway	162 Zenith St. CV CA 91911	(619) 805-8960
MONSIEUR GUTIERREZ	162 Zenith St. CV CA 91911	(619) 805-8961
Lourdes mora	172 Zenith St Chula Vista CA 91911	
ATACELI CARTON ADV	4114 Camino de la Piz 26-1D	(619) 690-1798
Dioselina Valderama	186 Zenith, St. Chula Vista CA 91911	619-426-5768
Aureliano Valderama	186 Zenith St. CV.	(619) 426-5908
J. Gutierrez	190 Zenith St.	425 9376
RAFAEL GALTEGOS	1653 BANNER AVE	691-1007
Francisca Gallegos	1653 BANNER AVE	691-1007

Southwest Chula Vista Civic Association

PO Box 6064, Chula Vista, CA 91909, (619) 422-6000 (619) 425-5771 <http://www.swcvca.org>

**The proposed new peaker power plant must be located somewhere further away from residents and schools.
La nueva central eléctrica propuesta de peaker debe ser localizada en algún lugar aún más lejos de residentes y escuelas.**

Name	Address	Phone and e-mail
Daniel Fernandez	55 Tamarindo way #3	(619) 851-8480
Alyssa Garcia	51 Tamarindo way #2	(619) 254-3882
Melinda Sigala	51 Tamarindo Wy #2	619 254 3367
Yolima Divincentos	51 Tamarindo way #13	(619) 227-3931
Carol A. Bishop	51-4 Tamarindo	(619) 941-2343
Cynthia & Mark	47 Tamarindo way #3	(619) 476-4439
Gene Can	473 Tamarindo Way #3	476-4439
Marta Martinez	44.4 Orange Ave	737-23-50
Bonika Clauborn	38 38 Orange ave #3	619-468-9281
Esther M Gomez	38 Orange Ave # 2	619 585 3514
Anali de y Carretera-Sixas 21 Tamarindo way #4		619) 691-1713

Southwest Chula Vista Civic Association

PO Box 6064, Chula Vista, CA 91909, (619) 422-6000 (619) 425-5771 <http://www.swcvca.org>

**The proposed new peaker power plant must be located somewhere further away from residents and schools.
La nueva central eléctrica propuesta de peaker debe ser localizada en algún lugar aún más lejos de residentes y escuelas.**

Name	Address	Phone and e-mail
Alma Duran	24 Orange Ave #1	(619) 422-7603
Rafael Carrillo	1303 William Ave.	(619) 422-4741
Bobby Rye	3736 Festival Ct.	(619) 422-4511
JOAN HARSHMAN	3742 Festival Ct. C.V.	(619) 426-1251
Miguel Flores	06 Comely Circle C.V.	(619) 422-2332
Erik Zarate	29 Tamarindo way	(619) 422-03-17
ORAN HA HIRKS	39-Tamarindosway #2	(619) 422-5524
MANUEL LUNA	39 TAMARINDO WAY #3	(619) 410-7244
ZARANDRA ECHENERRIN	37 TAMARINDO WAY #3	619-431-7282
Martha C. Mercado	37 Tamarindo Way 3	619-646-1293 cell
Genny Vega	37 Tamarindo Way 4	210 75 69

Southwest Chula Vista Civic Association

PO Box 6064, Chula Vista, CA 91909, (619) 422-6000 (619) 425-5771 <http://www.swcvca.org>

**The proposed new peaker power plant must be located somewhere further away from residents and schools.
La nueva central eléctrica propuesta de peaker debe ser localizada en algún lugar aún más lejos de residentes y escuelas.**

Name	Address	Phone and e-mail
Jacob S. Chambers	24 ORANGE AVENUE / B.N.T.S CHULA VISTA CA 91911	CMS - CHAMBERS@YHOC.COM
Kelly Golden	24 ORANGE AVE. UNIT #3 CHULA VISTA CA 91911	golden-golden@yano.com
A. Cardona	20 DEWITT AVE, #7 R.V. P.O. 91911	
Marie Negie	20 Orange #1 Chula Vista Ca. 91911	(619) 427-1067
Suzanna Pearson	28 ORANGE AVE UNIT 1 CHULA VISTA CA	(619) 498 0015
Benji Perata	CHULA VISTA	(619) 498 0019
Borrell	28 ORANGE AVE	(619) 498 0019.
ERNESTO	43 TAWANILDO WAY #1	619 427 5331
Saturno Dickey	43 Tawaniado way #2 32 orange ave unit #23 chula vista ca 91911	619) 426 1835
Arturo A. Yilla	32 orange ave #3 Chula Vista CA 91911	(619) 397-1605
Ana Ardilla	32 orange ave #3 Chula Vista CA 91911	619) 397-1605

*

Southwest Chula Vista Civic Association

PO Box 6064, Chula Vista, CA 91909, (619) 422-6000 (619) 425-5771 <http://www.swcvca.org>
The proposed new peaker power plant must be located somewhere further away from residents and schools.
 La nueva central eléctrica propuesta de peaker debe ser localizada en algún lugar aún más lejos de residentes y escuelas.

Name	Address	Phone and e-mail
CANDIDO SOTOS	21 Tamarindo way #11	619 > 691-1713
HECTOR FLORES	25 TAMARINDO way #3	(619) 980-3351
NEXIS BARRERA	25 Tamarindo way #2	(619) 425-1032
Elizabeth Barrera	25 Tamarindo way #2	11
Yessena Barrera	25 Tamarindo way #2	11
Mossandra Barrera	25 Tamarindo way #2	11
Hydie Garcia	1536 Hilltop Dr #2	4176 1993
Juan Escoto	1526 Hilltop Dr #4	619 427 4934
Monica Valdes	1526 Hilltop Dr. #4	619-427 4934
Jessica Ruiz	24 Orange Ave Unit #2	504-cell-77 @netmail.com
DAVID GOLDEN	24 ORANGE AVE UNIT 3	619-271-2042

Southwest Chula Vista Civic Association

PO Box 6064, Chula Vista, CA 91909, (619) 422-6000 (619) 425-5771 <http://www.swcvca.org>
The proposed new peaker power plant must be located somewhere further away from residents and schools.
La nueva central eléctrica propuesta de peaker debe ser localizada en algún lugar aún más lejos de residentes y escuelas.

Name	Address	Phone and e-mail
Will Marns	3738 Holiday Ct Chula Vista, ca 91911	619 581 5666
Michael Ogura	2732 Holiday Ct. C.V. Ca 91911	(619) 420-4139
Ray + N. Joubert	3731 Holberg Ct Elca-	619 427-5357
KEVIN VALENCIA	3739 Holiday Ct Chula Vista CA 91911	(619) 428-9104
Alicia Gorman	3748 Moliver Ct Chula Vista Ca 91911	428-4594
ADA DOMINIQUEZ	3755 Holiday Ct CHULAVISTA CA 91911	(619) 425 2843
SABES DOMINGUEZ	3755 Holiday Ct CHULAVISTA CA 91911	(619) 425-2543
John J. Williams	1099 Hilltop Dr Chula Vista CA 91911	619-426 1127
Sara E. Long	1231 Hilltop Dr. C.V. Ca. 91911	619-420-8534
	CA 91911	619 427-1947
Mary Standen	1585 Hilltop Dr.	619 420-2742

Southwest Chula Vista Civic Association

PO Box 6064, Chula Vista, CA 91909, (619) 422-6000 (619) 425-5771 <http://www.swcvca.org>

**The proposed new peaker power plant must be located somewhere further away from residents and schools.
La nueva central eléctrica propuesta de peaker debe ser localizada en algún lugar aún más lejos de residentes y escuelas.**

Name	Address	Phone and e-mail
Tina Campa	115 Del Monte Av. CV	(619) 240-1165
Jackie Nunez	105 Del Monte Ave. CV.	(619) 827-9088
Rosal Miranda	175 Del Monte Ave	(619) 271-0129
Rosal A. Miranda	175 Del Monte Ave.	(619) 271-0129
Astrid Bana	3731 Festival St.	
Lynn Bana	3731 Festival Ct.	
Dulce Burbano	3737 Festival Court	(619) 422-3015
Gina	3743 Festival Ct	(619) 589-5115
Gina Lamas	1540 Hilltop Dr.	(619) 585-1684
Rosalind Hetrick	376 3750 Holiday Ct	619 408-515-0762
KARENETH NAGBY	3746 HOLIDAY CT	619 426-8195

Southwest Chula Vista Civic Association

PO Box 6064, Chula Vista CA 91909, (619) 422-6000 (619) 425-5771 <http://www.swcvcga.org>

The proposed new peaker power plant must be located somewhere further away from residents and schools.

La nueva central eléctrica propuesta de peaker debe ser localizada en algún lugar aún más lejos de residentes y escuelas.

Name	Address	Phone and e-mail
EDUARDO GONZALES	236 ZENITH ST.	619 422 5219
Javier Gutierrez	252 Zenith st	(619) 946-4799
Alicia Garabito	752 ZENITH ST	(619) 946-4799
Alicia Consino	252 Zenith St - C.V.	(619) 946-4799
Miguel Davalle	260 ZEN. ST.	(619) 465-2425
Elizabeth L. Arendt	3320 Anacra Way	619 420 4954
KARLO ROMERO	144 TEENA DR.	(619) 414-3051
GARCIELA MIGUEL	152 Teena Dr	
KORANT BOWMAN	160 Teena	(619) 426-9714
Jennifer Gonzalez	100 Teena Dr.	(619) 426-9714
Donna Moreno	160 Teena Dr	(619) 426-9714

Southwest Chula Vista Civic Association

PO Box 6064, Chula Vista, CA 91909, (619) 422-6000 (619) 425-5771 <http://www.swcvca.org>
The proposed new peaker power plant must be located somewhere further away from residents and schools.
 La nueva central eléctrica propuesta de peaker debe ser localizada en algún lugar aún más lejos de residentes y escuelas.

Name	Address	Phone and e-mail
Erica Hurtado	164 Teena Drive CV 91911 CA	(619) 427-4982
ANA Badi116	164 Teena Drive #B 91911	(619) 948-6122
Richard Badi116	164 Teena Dr. 91911	619 548-6122
GERARDO LOPEZ	175 DEL MONTE 91911	(619) 271-0129
JOSEPH TORRES	165 DEL MONTE AVE 91911	(619) 432-2170
Bobbie Pangelinan	4041 Ave. 91950 N.C.	(619) 477-5304
Chelsea Torres	165 Del Monte Ave. 91911	(619) 422-2170
Rosita Torres	165 Del Monte Ave. 91911	(619) 432-2170
Benjamin Fajb	1415 DEL MONTE 61	4253569
Tylia Sillas	155 Del Monte av	(619) 407-4011
WILL ENRIQUETA	155 DEL MONTE - AVE.	(619) 407-4011

Southwest Chula Vista Civic Association

PO Box 6064, Chula Vista CA 91909, (619) 422-6000 (619) 425-5771 <http://www.swcvca.org>

The proposed new peaker power plant must be located somewhere further away from residents and schools.

La nueva central eléctrica propuesta de peaker debe ser localizada en algún lugar aún más lejos de residentes y escuelas.

Name	Address	Phone and e-mail
Mario Benard	3335 Alvaro St	619 422-0841 619 307-9152
Antonio Vasquez	3336 Alvaro st	691-1756.
MARIO CRICE	3332 Alvaro st	
Dora Carranza	163 Teena Rd.	619 422-0894
Cotrina Ruiz	148 Teena Dr. Chula Vista CA 91911	619 892-0841
Cesar Orozco	148 Teena Dr. Chula Vista CA 91911	619 213-0218
MARIA PIZANO	148 Teena Dr. Chula Vista CA 91911	619 585-1734
ADELA PIZANO	1250 CALIF AVE Chula Vista Ca, 91911	619 737-9016
Fidel Ruiz	148 Teena Dr. Chula Vista CA 91911	619 892-0841
Paul Carranza	163 Teena Dr. Chula Vista CA 91911	619 422-0841
Layla Carranza	163 Teena Dr. Chula Vista CA 91911	619 422-0841

Southwest Chula Vista Civic Association

PO Box 6664, Chula Vista, CA 91909, (619) 422-6000 (619) 425-5771 <http://www.swcvca.org>

The proposed new peaker power plant must be located somewhere further away from residents and schools.
 La nueva central eléctrica propuesta de peaker debe ser localizada en algún lugar aún más lejos de residentes y escuelas.

Name	Address	Phone and e-mail
Melanie Cochran	151 Teana Dr.	422 7076
Teresa Becerra	145 Teana Dr. CA	422-3218
Betsy Fox	3331 Anacura Way CA	476-2721
Megan Edinger	" " " "	587-1058
Kenny Zhou	Anacura Wy.	
Sharon Ward	3324 Anacura Wy.	426-7063
Bryan Leonard	" " " "	" "
George Ward	" " " "	" "
Mariany Lopez	470 Duff St.	619-476-4457
Dana Culley	3328 Anacura Way	619, 476-5403
KARISSA Flores	3324 Anacura Way	619 426 0703

Southwest Chula Vista Civic Association

PO Box 6064, Chula Vista CA 91909, (619) 422-6000 (619) 425-5771 <http://www.swcvca.org>

The proposed new peaker power plant must be located somewhere further away from residents and schools.
 La nueva central eléctrica propuesta de peaker debe ser localizada en algún lugar aún más lejos de residentes y escuelas.

Name	Address	Phone and e-mail
Vazquez Juan	504 C AVE NATIONAL CITY CA 91950	(619) 434-4866
GPE Soto H	110 ST. DATE CHULAVISTA	(619) 420 1152
MARIA E CASTANEDA	1067 4TH AVE CHULA VISTA	619) 737-0426
H th Spe Sanchez	110 ST DATE Chulavista Ca	(619) 450-1152
Laurana Mavis	3088 Camino Alta C.V.	(619) 948-2125
Maria Luisa Medelaga	166 DEZ Alhambra Circle	(619) 585-1412
Angelica Gonzalez	172 ...	(619) 315-9651
Pysella NAVA	182 Del Monte Ave Chula Vista CA 91911	(619) 925-0900 srmavale19@yahoo.com
Sandra NAVA	1541 Banner Avenue Chula Vista, CA 91911	(619) 499-9135 annavale19@yahoo.com
ASHLEY NAVA	1541 Banner Avenue Chula Vista CA 91911	(619) 210-5266
Josepe A. ...	1911 Del Monte Ave Chula Vista CA 91911	(619) 210-5266

Southwest Chula Vista Civic Association

PO Box 6064, Chula Vista, CA 91909, (619) 422-6000 (619) 425-5771 <http://www.swcvca.org>
The proposed new peaker power plant must be located somewhere further away from residents and schools.

La nueva central eléctrica propuesta de peaker debe ser localizada en algún lugar aún más lejos de residentes y escuelas.

Name	Address	Phone and e-mail
Bernali Cle	223 Zenith St. C.V.A. 91911	(619) 271-5276
Esteban VAZQUEZ	317 ZENITH ST C.V.C. 91911 APT. 18	(619) 737-0870
Harun BRIDGE	P.O. Box 362 91911 C.V.	(619) 573-3002
Mary E. Torres	202 ZENITH ST CHULA VISTA CA 91911	(619) 585-0359
Emilio Lozano	205 Zenith St ca 91911	(619) 247-2822
Fernando Velasco	208 Zenith St. CA 91911	(619) 427-7157
Anna Velasco	208 Zenith St CA 91911	(619) 518 4806
Maria Gayala	220 Zenith St Chula Vista	-
Jose Hernandez	226 Zenith C.V.	(619) 426 3496
Alicia Zamorano	230 Zenith C.V.	(619) 420-3538
Luis Roberto Ruiz	230 ZENITH C.V.	(619) 646 2144

Southwest Chula Vista Civic Association

PO Box 6064, Chula Vista, CA 91909, (619) 422-6000 (519) 425-5771 <http://www.swcvca.org>

The proposed new peaker power plant must be located somewhere further away from residents and schools.
 La nueva central eléctrica propuesta de peaker debe ser localizada en algún lugar aún más lejos de residentes y escuelas.

Name	Address	Phone and e-mail
LINDA MORGUEZ	1640 MAPLE DRIVE #303 CHULA VISTA	619 203 2010
LISA HANSEN	130 485 N. EL CAMINO	(619) 406-6983
ROSA SETA	1534. MAX AV. C.V.	425-0103
AURORA ANDRADE	85 E. RIVERA PL. CV	619) 476-1402
NANCY QUINENS	518 WOODKUM AVE #	(619) 691-8895
CHRISTINA L ROSS	515 HILTOP DR CV	619 427-6823
MARIO ELANDE MARTINEZ	518. HILTOP DR CV	619 427-6823 585 86.1
NOVELLY VICANCO	1220 SATE DR. NC CA 91950	(619) 475-5923
DISTANCE OFFICES	10750 SANDRA CIRCLE CA 91911	(619) 475-0561
LINDY VICANCO	1220 EARLE DR. NATIONAL CITY	(619) 475-5423
LISA HANSEN	380 AV of PINEYCRE	619 422 5399

Southwest Chula Vista Civic Association

PO Box 6064, Chula Vista, CA 91909, (619) 422-6000 (619) 425-5771 <http://www.swcvca.org>

The proposed new peaker power plant must be located somewhere further away from residents and schools.
 La nueva central eléctrica propuesta de peaker debe ser localizada en algún lugar aún más lejos de residentes y

escuelas.

Name	Address	Phone and e-mail
Michael Morris	461 Emerson CV 91911	
Steven Garcia	501 Avila #126	
Joyce Lopez	324 Date St CV 9194	
SALVADOR SAUCEDO	1260 INDUSTRIAL BLVD. CV 911	
ERIC TRANT	611 Westview R. CV	
Ana Camilleri	215 Orange Ave. S. P. 82	
Pengwhitler	815 Orange Ave #58 C. V.	
Kam Colasara	274 E Rienstast CV	420-3505
Yvonne Lopez	536 AVITA ST # 81	
Estella Lira	4251 Newton Av. #11 S. D. 92113	
Sandra Rosler	2361 Grove Av Apt 44 Sumdreds Ca 92154	

Southwest Chula Vista Civic Association

PO Box 6064, Chula Vista, CA 91909, (619) 422-6000 (619) 425-5771 <http://www.swcvca.org>
The proposed new peaker power plant must be located somewhere further away from residents and schools.
La nueva central eléctrica propuesta de peaker debe ser localizada en algún lugar aún más lejos de residentes y escuelas.

Name	Address	Phone and e-mail
Maria E	281 Zenith 91911	—
239 Zenith	239 Zenith	425-2257 425-2288
283 Zenith St	283 Zenith St	422-3532
For more info	283 Zenith	11
Gene Shultz	275 Zenith St	619-425-1888
Bela Shulin	367 Zenith St C.V.	426-8173
Margaret	236 Zenith St	619-619-271-7603
John	10570 Monte Rio	619-420-9276
Rudolf	245 Zenith St	619-426-3424
P.S.	242 Zenith St	619-517-43-63
Rudolf Cavilla	231 Zenith St	619-934-7426

Southwest Chula Vista Civic Association

PO Box 6064, Chula Vista, CA 91909, (619) 422-6000 (619) 425-5771 <http://www.swcvca.org>

The proposed new peaker power plant must be located somewhere further away from residents and schools.
 La nueva central eléctrica propuesta de peaker debe ser localizada en algún lugar aún más lejos de residentes y escuelas.

Name	Address	Phone and e-mail
Ylenia Rosales	198 Del Monte Ave.	(619) 691-0075
Monica Rendon	202 Del Monte Ave	619 397-1805
Rafael Campos	3303 Alucos St	(619) 454-4444
Pedro Barrios	156 Teena Dr	(619) 420-9748
Mike Ward	3307 Alwaca St.	(619) 871-2709
William Phillips	336 Zenith St.	(619) 646-2411
Diego Morales	214 Del Monte Ave.	(619) 623-7978
Steven Palacios	311 East Prospect	(619) 609-1749
Art. De la	3311 Alwaca St. C. 119411	619/691-6601
J.A. Solis	3315 Alwaca St. C. 119411	(619) 623-0666
John Hermosillo	3323 Alwaca St CA 91911	(619) 988 6307

Southwest Chula Vista Civic Association

PO Box 6064, Chula Vista, CA 91909, (619) 422-6000 (619) 425-5771 <http://www.swcvca.org>

**The proposed new peaker power plant must be located somewhere further away from residents and schools.
La nueva central eléctrica propuesta de peaker debe ser localizada en algún lugar aún más lejos de residentes y escuelas.**

Name	Address	Phone and e-mail
Edward Sesma	1832 18 th St. S.D.	429-9351
Rosa Torres	1358 Misty Ridge Pl. C.V.	656-2104
Mirria Guerrero	1638 Melrose Ave.	(619) 253-6389
Grace Montijo	3308 main st.	585 7736
Erika Hernandez	214 E. Quintard st.	(619) 737-0289
Beatriz Tribe	184 Arta st.	(619) 425 9004
Moria O. Elvaz	203 Fremont st	(619) 427-3958
Rosa Hernandez	1737 Regency way un.te	(619) 864-5524
Graciela Hernandez	5955 VISTA San J side San Diego reg 92154	(619) 585 9838