

DOCKETED

Docket Number:	23-OPT-01
Project Title:	Fountain Wind Project
TN #:	254347
Document Title:	fwp_water_tanks_fig3
Description:	N/A
Filer:	Caitlin Barns
Organization:	Stantec Consulting Services, Inc.
Submitter Role:	Applicant Consultant
Submission Date:	2/6/2024 8:46:18 AM
Docketed Date:	2/6/2024

V:\1950\active\Task_Owner and other Non-BC\1956_Jobs\185703743\03_data\gis_car\gis\mxd\2024\185703743_index.mxd Revised: 2024-02-05 By: jpsdavis

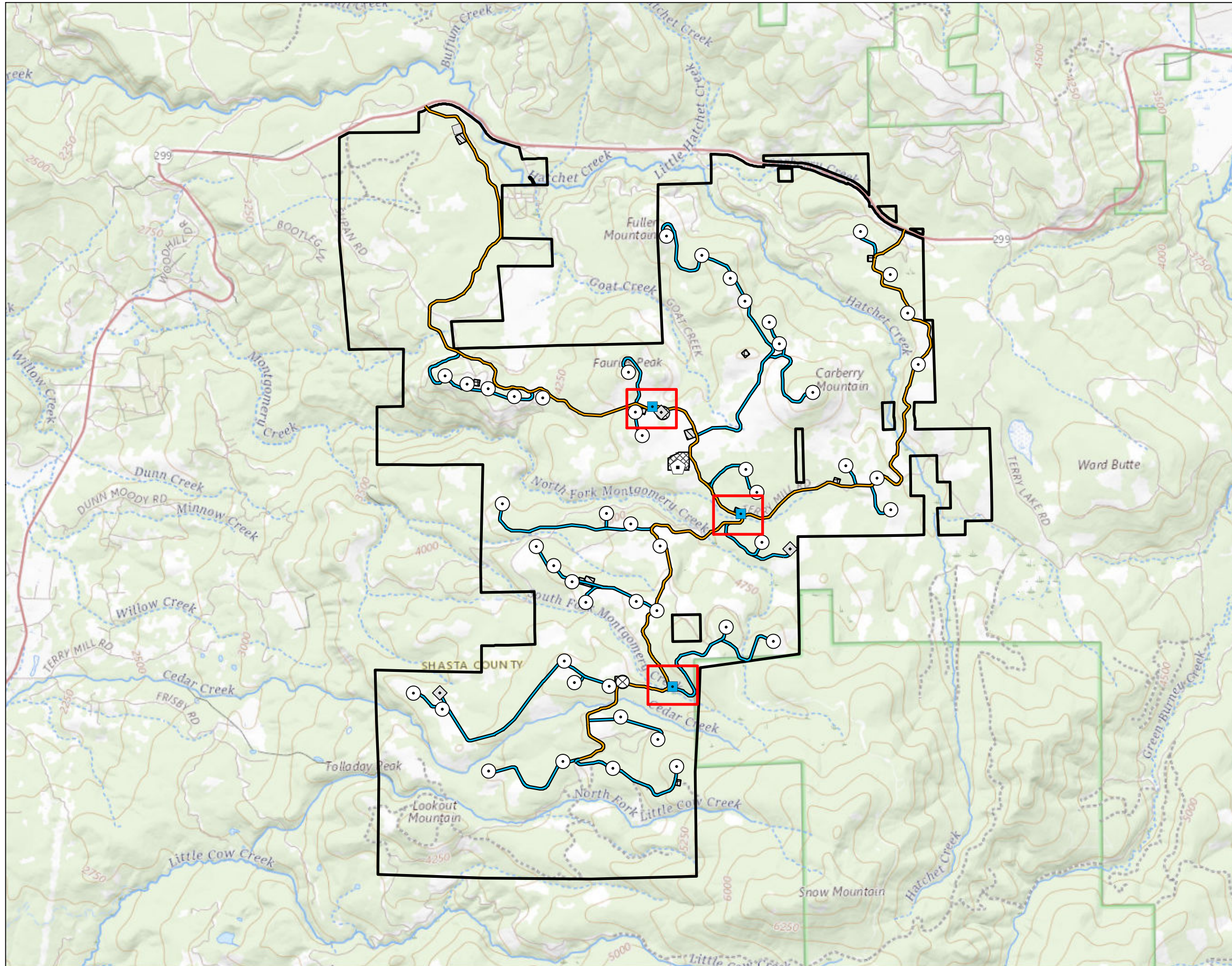

Legend

- Proposed Water Tank
- Primary Access Roads
- Secondary Access Roads
- Turbine Location
- Met Tower Location
- Microwave Tower Location
- Storage Shed Location
- Batch Plant
- O&M Facility
- Staging Area
- Substation/Switchyard Site
- Project Boundary
- Map Extent



0 5,000 Feet
 (At original document size of 11x17)
 1:60,000

- Notes
1. Coordinate System: NAD 1983 UTM Zone 10N
 2. Data Sources: Shasta County GIS Division
 3. Background: The USGS National Map



Project Location
 Shasta County
 California

Prepared by JED on 2024-02-05
 TR Review by KWH on 2024-02-05

Client/Project
 Fountain Wind LLC
 Fountain Wind Project

203723159

Figure No.

Index

Title
**Primary and Secondary Access Roads and
 Locations of Proposed Water Tanks**

V:\1950\act\ve\Task_Owner and other Non-BC1956_Jobs\185703743\03_data\gis_cad\gis_cad\mxd\2024\185703743_waterTanks.mxd Revised: 2024-02-05 By: jbsclavis

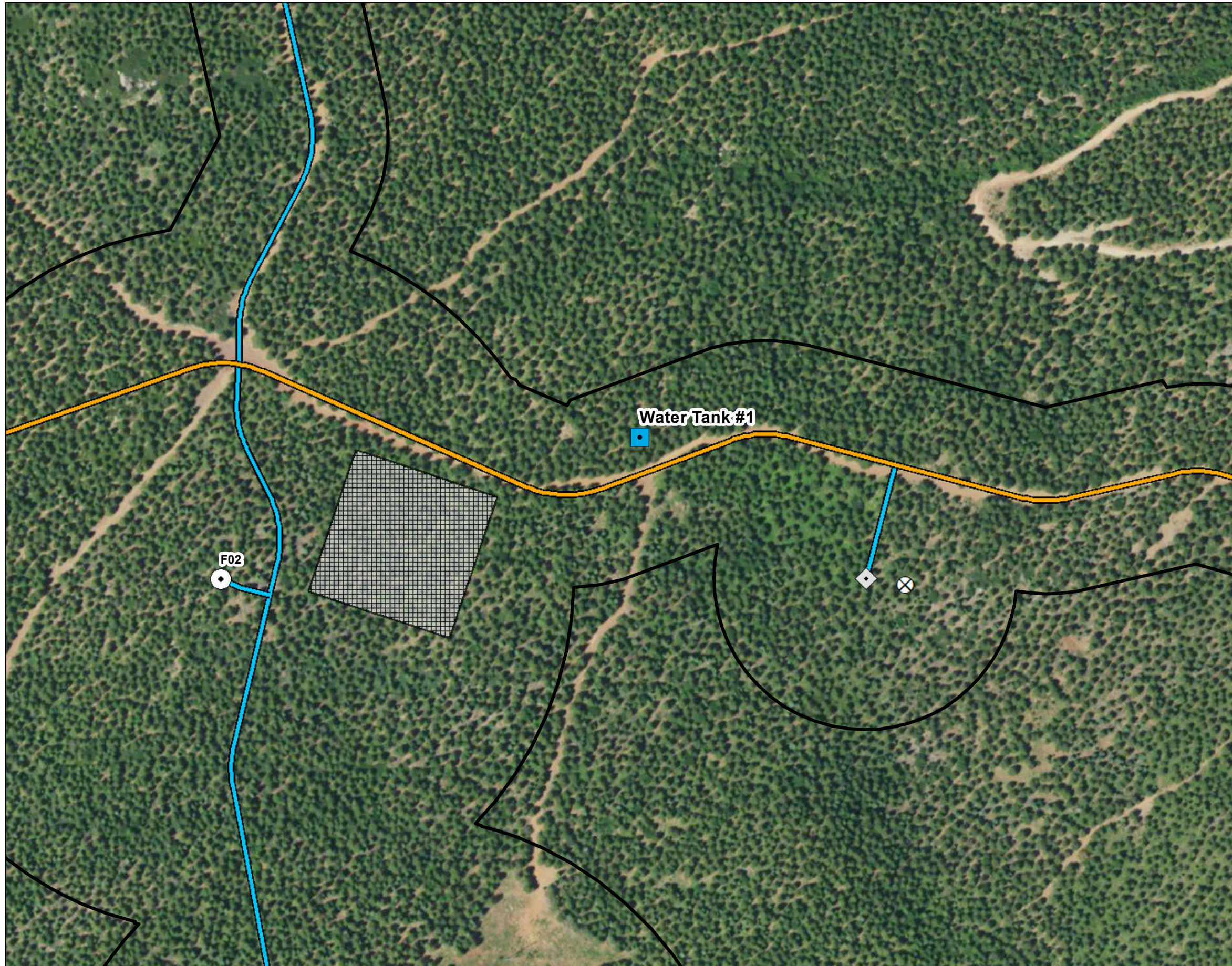

- Legend
- Proposed Water Tank
 - Primary Access Roads
 - Secondary Access Roads
 - Turbine Location
 - Met Tower Location
 - Storage Shed Location
 - Staging Area
 - Project Site Boundary

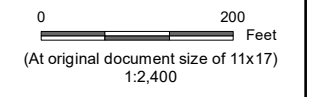

- Notes
1. Coordinate System: NAD 1983 UTM Zone 10N
 2. Data Sources: Shasta County GIS Division
 3. Background: 2020 NAIP Orthoimagery

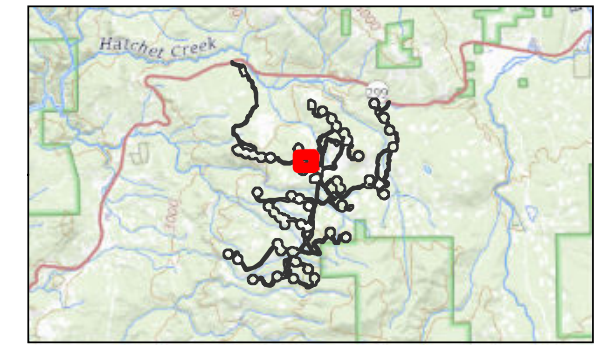

Project Location
Shasta County
California

Prepared by JD on 2024-02-05
TR Review by KWH on 2024-02-05

Client/Project
Fountain Wind LLC
Fountain Wind Project

203723159

Figure No.
3

Title
Primary and Secondary Access Roads and Locations of Proposed Water Tanks - Map 1 of 3

V:\1950\act\ve\Task_Owner and other Non-BC1956_Jobs\185703743\03_data\gis_cad\gis_cad\mxd\2024\185703743_waterTanks.mxd Revised: 2024-02-05 By: jbsclavis



- Legend
-  Proposed Water Tank
 -  Primary Access Roads
 -  Secondary Access Roads
 -  Staging Area
 -  Delineated Watercourses
 -  Delineated Wetlands
 -  Project Site Boundary

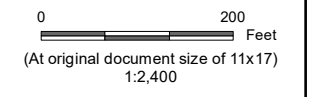

- Notes
1. Coordinate System: NAD 1983 UTM Zone 10N
 2. Data Sources: Shasta County GIS Division
 3. Background: 2020 NAIP Orthoimagery

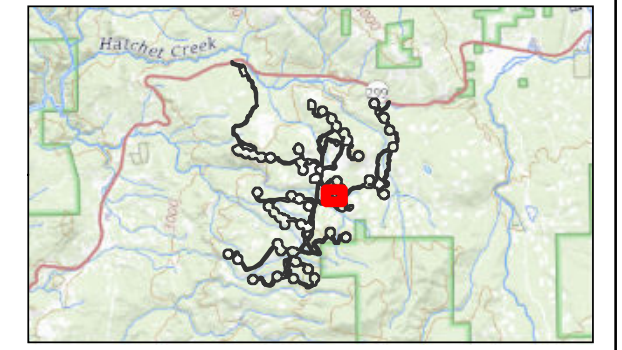

Project Location
Shasta County
California

Prepared by JD on 2024-02-05
TR Review by KWH on 2024-02-05

Client/Project
Fountain Wind LLC
Fountain Wind Project

203723159

Figure No.
3

Title
Primary and Secondary Access Roads and Locations of Proposed Water Tanks - Map 2 of 3

V:\1950\act\ve\Task_Owner and other Non-BC\185703743\03_data\gis_cad\gis\mxd\2024\185703743_waterTanks.mxd Revised: 2024-02-05 By: jbsclavis



- Legend
- Proposed Water Tank
 - Primary Access Roads
 - Secondary Access Roads
 - Delineated Watercourses
 - Delineated Wetlands
 - Project Site Boundary

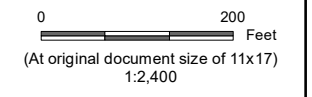

- Notes
1. Coordinate System: NAD 1983 UTM Zone 10N
 2. Data Sources: Shasta County GIS Division
 3. Background: 2020 NAIP Orthoimagery

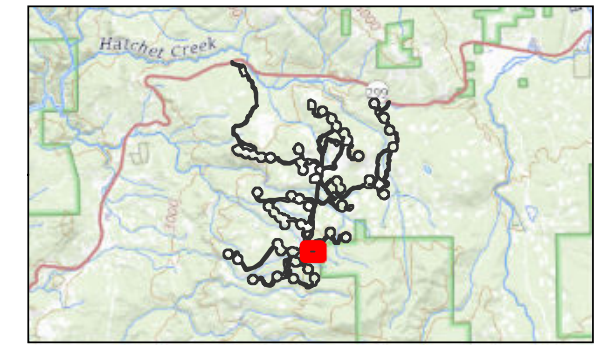

Project Location
Shasta County
California

Prepared by JD on 2024-02-05
TR Review by KWH on 2024-02-05

Client/Project
Fountain Wind LLC
Fountain Wind Project

203723159

Figure No.
3

Title
Primary and Secondary Access Roads and Locations of Proposed Water Tanks - Map 3 of 3