

DOCKETED	
Docket Number:	23-AFC-02
Project Title:	Elmore North Geothermal Project (ENGP)
TN #:	252553
Document Title:	Data Request Response Set 1 Figure DRR 25 Land Cover and Vegetation Types
Description:	N/A
Filer:	Jerry Salamy
Organization:	Jacobs
Submitter Role:	Applicant Consultant
Submission Date:	10/9/2023 5:30:35 PM
Docketed Date:	10/10/2023

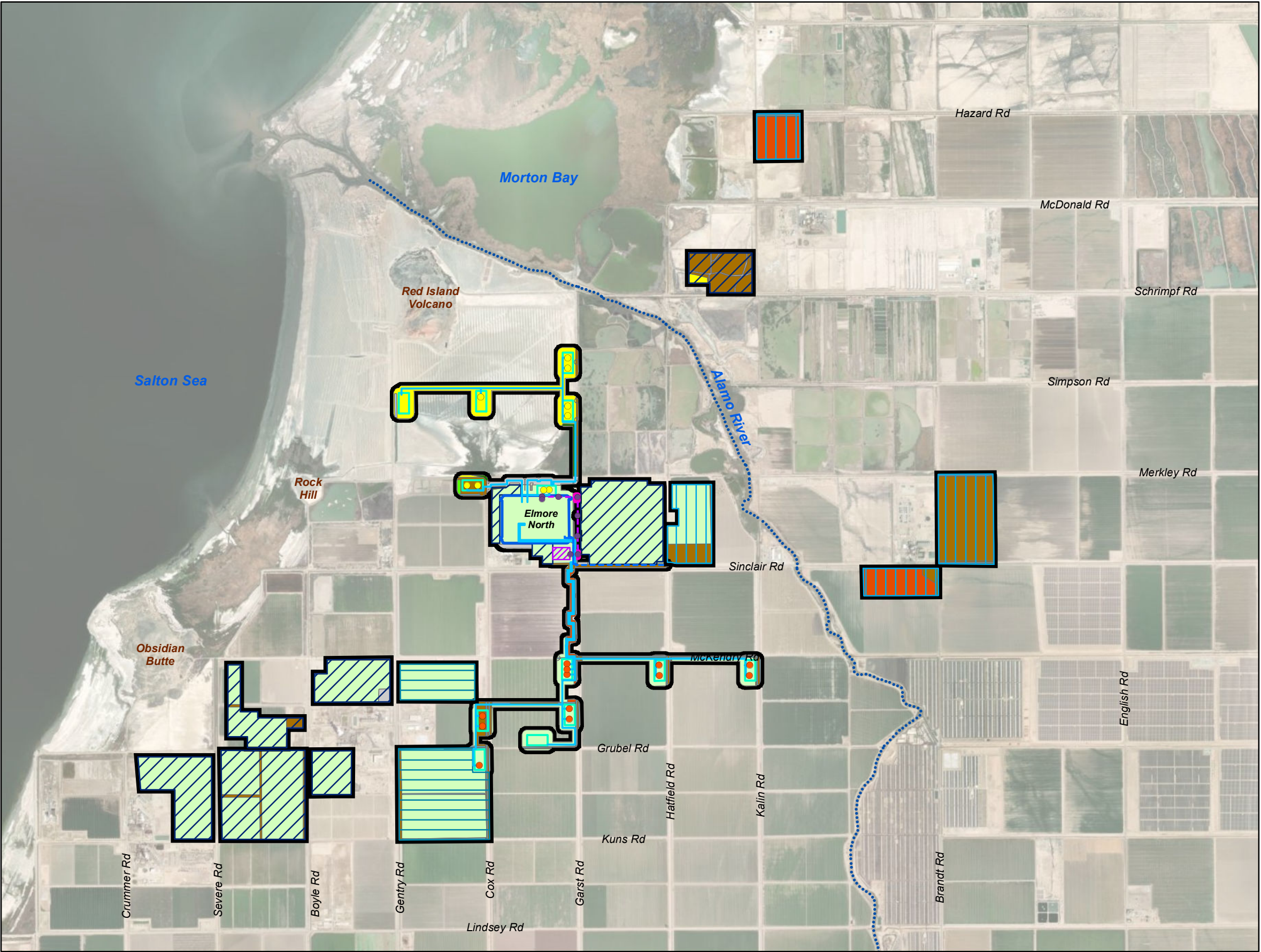

Legend

- Biological Study Area
- Plant
- Well Pad
- Injection Well
- Production Well
- Pipeline
- Water Supply Pipeline
- Gen-Tie Line Pole
- Gen-Tie Line
- Pull Site
- Switching Station
- Borrow Pit
- Construction Camp
- Construction Laydown and Parking Areas

Land Cover and Vegetation Types

- Agriculture
- Canals and Drains
- Developed
- Disturbed with Vegetation
- Disturbed with No Vegetation
- Invasive Southwest Riparian Woodland and Shrubland/Tamarisk Thickets
- North American Arid West Emergent Marsh/Cattail Marsh
- North American Warm Desert Playa/Iodine Bush Scrub
- Open Water

Note:
Impacts to canals and drains are included for completeness;
no IID infrastructure will be impacted by this Project.

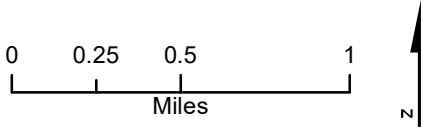

Figure DRR 25
Land Cover and Vegetation Types
Elmore North Geothermal Project
Imperial County, California