

DOCKETED	
Docket Number:	23-OPT-01
Project Title:	Fountain Wind Project
TN #:	250299
Document Title:	WR-012_GroundWaterWells
Description:	N/A
Filer:	Caitlin Barns
Organization:	Stantec Consulting Services, Inc.
Submitter Role:	Applicant Consultant
Submission Date:	5/24/2023 9:20:55 AM
Docketed Date:	5/24/2023

V:\11950\active\Task_Owner and other Non-BCI\956_Joist\185703743\03_data\tagis_cad\tagis\mxd\2023\WR-012_GroundwaterWells.mxd Revised: 2023-05-19 By: gcarpenlier

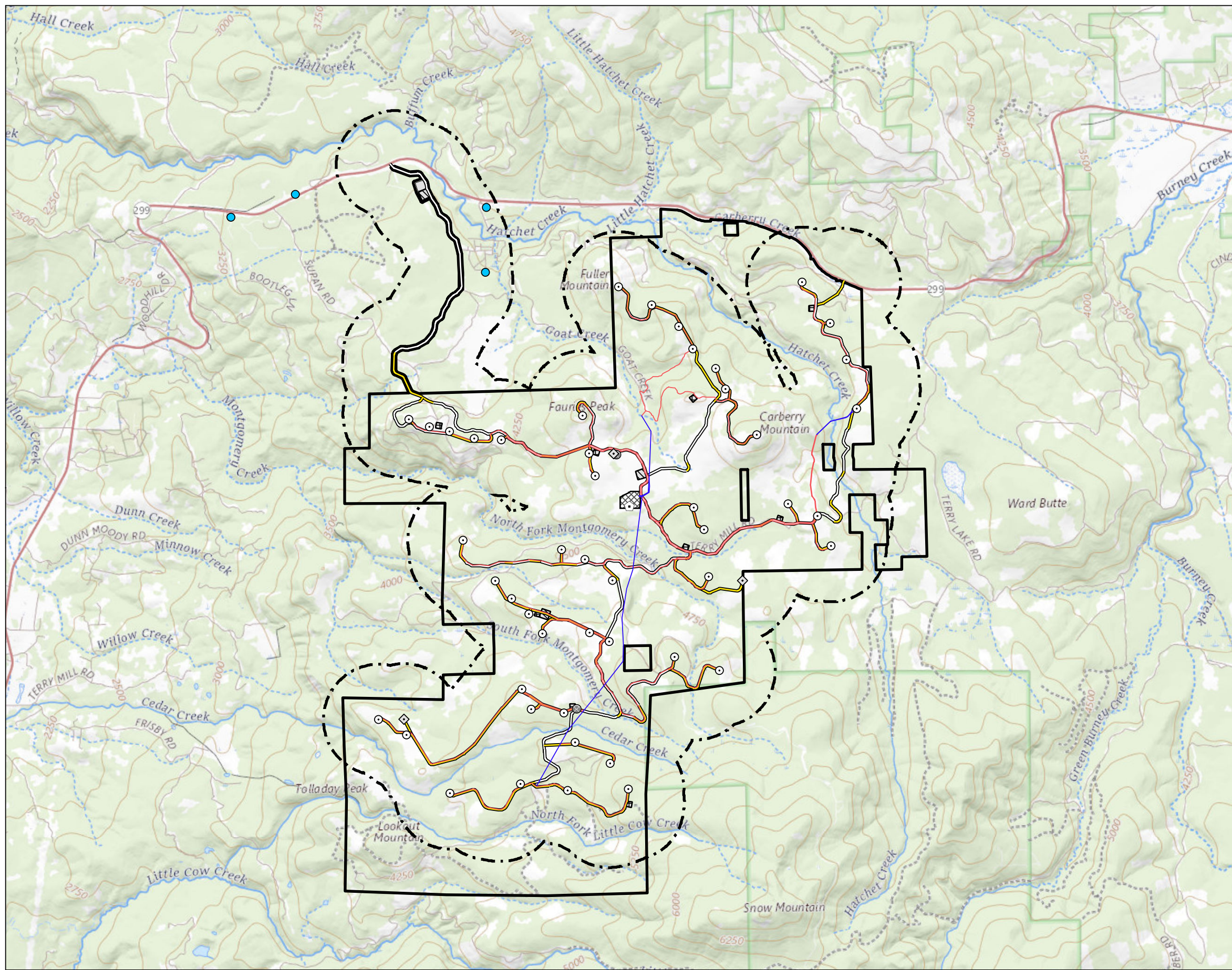

Legend

- Approximate Well Location
- Turbine Location
- Met Tower Location
- Microwave Tower Location
- Storage Shed Location
- Overhead Collection
- Underground Collection
- Existing Access Road
- New Access Road
- Batch Plant
- O&M Facility
- Staging Area
- Substation/Switchyard Site
- Project Area
- 0.5 miles from the Project Site

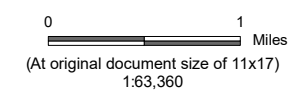

- Notes**
1. Coordinate System: NAD 1983 UTM Zone 10N
 2. Data Sources: Well locations based on well completion reports.
 3. Background: The USGS National Map

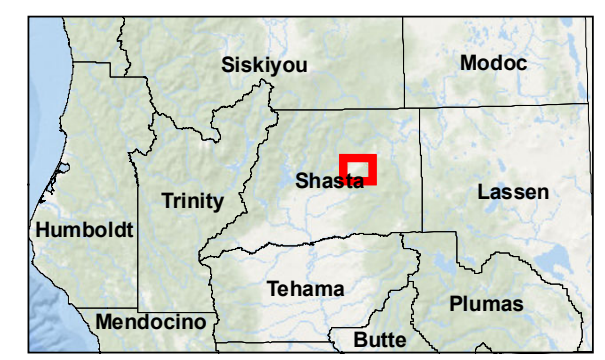

Project Location
Shasta County
California

Client/Project
Fountain Wind LLC
Fountain Wind Project

Prepared by GC on 2023-05-16
TR Review by DA on 2023-05-17
IR Review by CB on 2023-05-18
203723159

Figure No.
WR-012

Title
Groundwater Well Location