

**DOCKETED**

<b>Docket Number:</b>	23-OPT-01
<b>Project Title:</b>	Fountain Wind Project
<b>TN #:</b>	250291
<b>Document Title:</b>	LU-09_AgriculturalResource
<b>Description:</b>	N/A
<b>Filer:</b>	Caitlin Barns
<b>Organization:</b>	Stantec Consulting Services, Inc.
<b>Submitter Role:</b>	Applicant Consultant
<b>Submission Date:</b>	5/23/2023 4:23:55 PM
<b>Docketed Date:</b>	5/23/2023

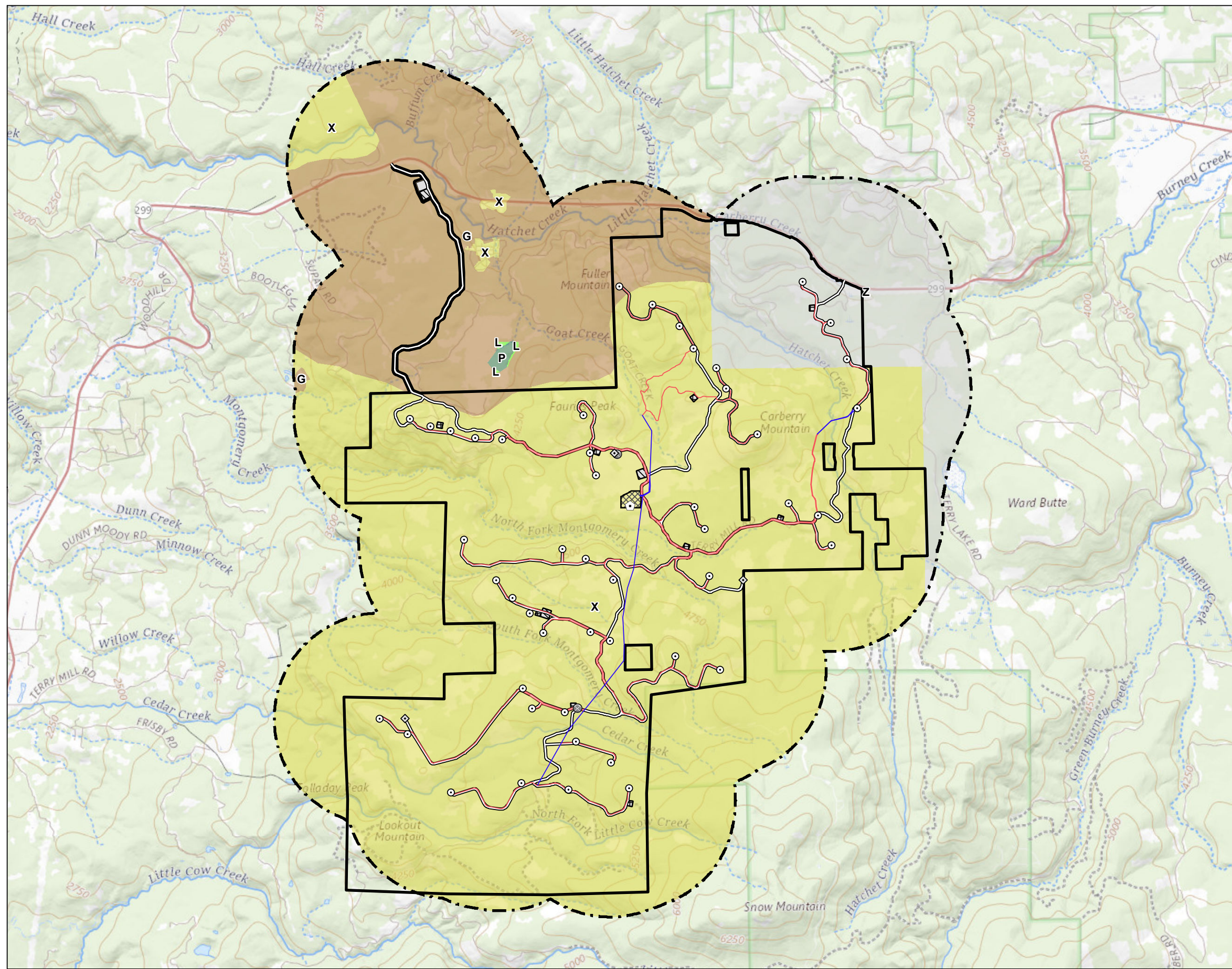

V:\11950\active\Task\_Owner and other Non-BCI\956\_Joist\185703743\03\_data\tagis\_cad\tagis\mxd\2023\LU-09\_AgriculturalResource.mxd Revised: 2023-05-18 By: gcarpenter



**Legend**

- Turbine Location
- ◇ Met Tower Location
- ⬠ Microwave Tower Location
- Storage Shed Location
- Overhead Collection
- Underground Collection
- Access Road
- ▨ Batch Plant
- ▩ O&M Facility
- ▤ Staging Area
- ▧ Substation/Switchyard Site
- ▭ Project Area
- ⋮ 1 mile from the Project Site
- 2018 California Important Farmland
- Prime Farmland (P)
- Farmland of Local Importance (L)
- Grazing Land (G)
- Other Land (X)
- Area not mapped (Z)

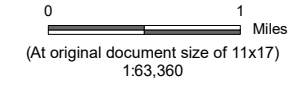

- Notes**
1. Coordinate System: NAD 1983 StatePlane California I FIPS 0401 Feet
  2. Data Sources: Farmland Mapping and Monitoring Program
  3. Background: The USGS National Map



**Project Location**  
Shasta County  
California

**Client/Project**  
Fountain Wind LLC  
Fountain Wind Project

Prepared by GC on 2023-04-14  
TR Review by DA on 2023-04-17  
IR Review by CB on 2023-04-18  
203723159

**Figure No.**  
**LU-002; LU-006**

**Title**  
**Zoning**