

DOCKETED	
Docket Number:	19-SPPE-05
Project Title:	Mission College Data Center SPPE
TN #:	231437
Document Title:	Tribal Consultation Letters
Description:	N/A
Filer:	Marichka Haws
Organization:	California Energy Commission
Submitter Role:	Commission Staff
Submission Date:	1/10/2020 10:21:17 AM
Docketed Date:	1/10/2020



CALIFORNIA ENERGY COMMISSION



January 2, 2020

Honorable Valentin Lopez, Chairperson
Amah Mutsun Tribal Band
P.O. Box 5272, Galt, CA 95632

Dear Honorable Valentin Lopez, Chairperson:

The California Energy Commission (CEC) is responsible for preparing an environmental analysis for the proposed Mission College Data Center (MCDC) and invites Amah Mutsun Tribal Band to consult regarding this project because of the tribe's traditional and cultural affiliation, and knowledge within the geographic area of the proposed project.

This letter provides general information concerning the MCDC and invites you to participate in CEC consultations, pursuant to its Tribal Consultation Policy.

The CEC received an application for a Small Power Plant Exemption (SPPE) from the Oppidan Investment Company (applicant) on November 25, 2019, for the proposed MCDC. The project would include forty-three 2.5-megawatt (MW) emergency diesel-fired generators. Additionally, there would be two 600-kilowatt emergency diesel-fired generators to support fire suppression and other emergency operations during a loss of power. The emergency generators would be deployed in redundant configurations (that is, all 45 generators would never be operating at the same time at 100 percent capacity to ensure uninterrupted power with an expected load of 78.1 MW).

Project Description

The 15.7-acre project site, at 2305 Mission College Boulevard, is in an area zoned for industrial uses in the city of Santa Clara, Santa Clara County, California. The project site is currently developed with a two-story, 358,000 square foot office/research and development building and an associated employee parking lot. The building and parking lot would be demolished before construction of the MCDC. The applicant proposes two three-story data center buildings totaling 490,000 square feet and two generation yards, each interconnected to the building it serves.. The data center buildings would house computer servers for private clients in a secure and environmentally controlled structure. Office space and employee amenities would be located on the

southern side of each floor. Mechanical equipment for building cooling would be housed inside the building on the eastern side, and exhaust baffles for exiting hot air would be located on the roof. The entire perimeter of the project site would be enclosed by either screening walls or an eight-foot high metal palisade security fence. The applicant also proposes to remove approximately 234 existing trees on the property and plant 273 replacement trees and to install other landscaping features parallel to the main driveway aisle entrance, around the perimeter of the building and along the property boundaries. The generator yard would be screened by 30-foot high concrete walls. The project would also include a new 99-megavolt amps electrical substation in the northeastern portion of the project site that would be connected to Silicon Valley Power.

Small Power Plant Exemption Process

Public Resources Code section 25519(c) designates the CEC as the lead agency, in accordance with the California Environmental Quality Act (CEQA), for all projects seeking an SPPE. The CEC has the exclusive authority to certify all thermal power plants (50 MW and greater) and related facilities proposed for construction in California. The SPPE process allows applicants with facilities between 50 and 100 MW to obtain an exemption from CEC's jurisdiction and proceed with local approval rather than requiring CEC certification. CEC can grant an exemption if it finds that the proposed facility would not create a substantial adverse impact on the environment or energy resources. In this case, the facility is subject to CEC's licensing authority unless the exemption is granted. CEQA requires the lead agency to consider the whole of the action. Therefore, the CEC will analyze the entire data center project, which includes demolition of existing structures, and the construction and operation of the two data center buildings, backup generators, substation, and electrical supply lines.

CEC staff would like to consult with you to better understand Native American concerns regarding this project. Please respond to this letter in writing within 30 days if Amah Mutsun Tribal Band would like to request consultation.

To review the SPPE application, and find more information about the project, please visit the project webpage:

<https://ww2.energy.ca.gov/sitingcases/missioncollege/>

The CEC staff welcomes your comments or questions. If you have comments or questions, please contact Cameron Travis at (916) 654-4870 or Cameron.Travis@energy.ca.gov

Amah Mutsun Tribal Band
January 2, 2020
Page Three

Sincerely,



Thomas Gates, Ph.D.
Energy Commission Tribal Liaison

Enclosures: Regional Location Map
Project Location Map

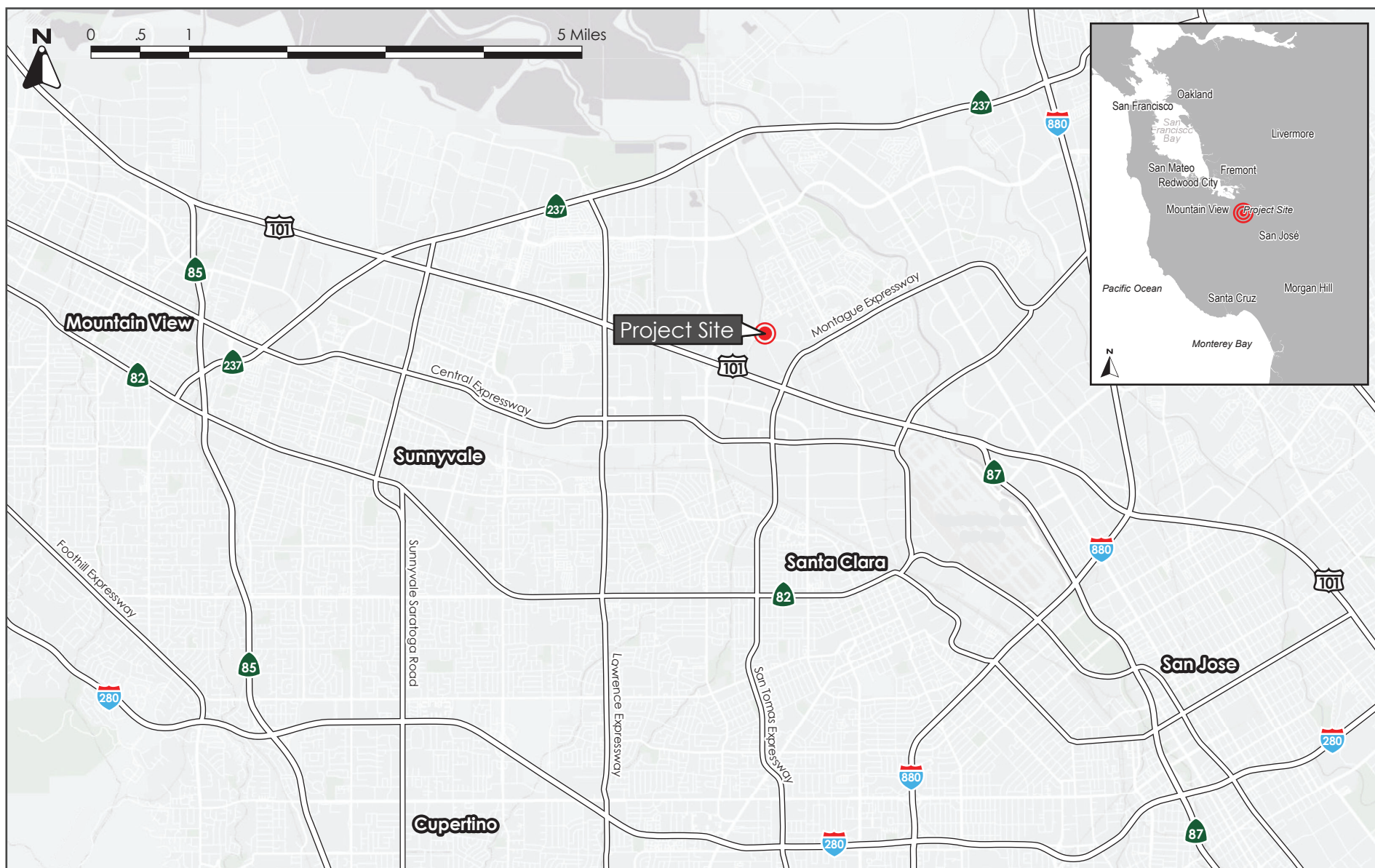

REGIONAL MAP

FIGURE 1-1

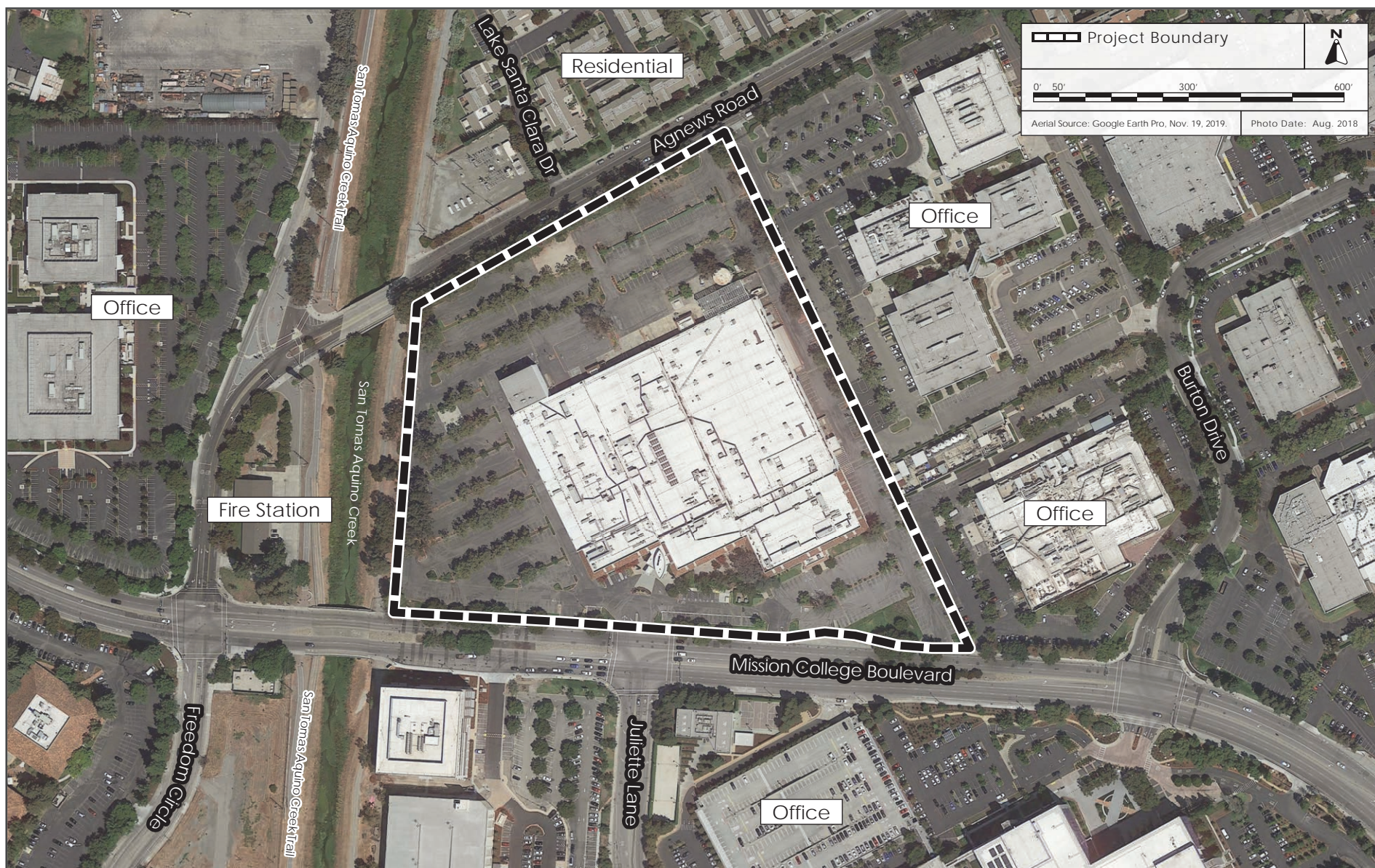

AERIAL PHOTOGRAPH AND SURROUNDING LAND USES

FIGURE 1-3



January 2, 2020

Honorable Irene Zwierlein, Chairperson
Amah Mutsun Tribal Band of Mission San Juan Bautista
789 Canada Road, Woodside, CA 94062

Dear Honorable Irene Zwierlein, Chairperson:

The California Energy Commission (CEC) is responsible for preparing an environmental analysis for the proposed Mission College Data Center (MCDC) and invites Amah Mutsun Tribal Band of Mission San Juan Bautista to consult regarding this project because of the tribe's traditional and cultural affiliation, and knowledge within the geographic area of the proposed project.

This letter provides general information concerning the MCDC and invites you to participate in CEC consultations, pursuant to its Tribal Consultation Policy.

The CEC received an application for a Small Power Plant Exemption (SPPE) from the Oppidan Investment Company (applicant) on November 25, 2019, for the proposed MCDC. The project would include forty-three 2.5-megawatt (MW) emergency diesel-fired generators. Additionally, there would be two 600-kilowatt emergency diesel-fired generators to support fire suppression and other emergency operations during a loss of power. The emergency generators would be deployed in redundant configurations (that is, all 45 generators would never be operating at the same time at 100 percent capacity to ensure uninterrupted power with an expected load of 78.1 MW).

Project Description

The 15.7-acre project site, at 2305 Mission College Boulevard, is in an area zoned for industrial uses in the city of Santa Clara, Santa Clara County, California. The project site is currently developed with a two-story, 358,000 square foot office/research and development building and an associated employee parking lot. The building and parking lot would be demolished before construction of the MCDC. The applicant proposes two three-story data center buildings totaling 490,000 square feet and two generation yards, each interconnected to the building it serves.. The data center buildings would house computer servers for private clients in a secure and environmentally controlled structure. Office space and employee amenities would be located on the

southern side of each floor. Mechanical equipment for building cooling would be housed inside the building on the eastern side, and exhaust baffles for exiting hot air would be located on the roof. The entire perimeter of the project site would be enclosed by either screening walls or an eight-foot high metal palisade security fence. The applicant also proposes to remove approximately 234 existing trees on the property and plant 273 replacement trees and to install other landscaping features parallel to the main driveway aisle entrance, around the perimeter of the building and along the property boundaries. The generator yard would be screened by 30-foot high concrete walls. The project would also include a new 99-megavolt amps electrical substation in the northeastern portion of the project site that would be connected to Silicon Valley Power.

Small Power Plant Exemption Process

Public Resources Code section 25519(c) designates the CEC as the lead agency, in accordance with the California Environmental Quality Act (CEQA), for all projects seeking an SPPE. The CEC has the exclusive authority to certify all thermal power plants (50 MW and greater) and related facilities proposed for construction in California. The SPPE process allows applicants with facilities between 50 and 100 MW to obtain an exemption from CEC's jurisdiction and proceed with local approval rather than requiring CEC certification. CEC can grant an exemption if it finds that the proposed facility would not create a substantial adverse impact on the environment or energy resources. In this case, the facility is subject to CEC's licensing authority unless the exemption is granted. CEQA requires the lead agency to consider the whole of the action. Therefore, the CEC will analyze the entire data center project, which includes demolition of existing structures, and the construction and operation of the two data center buildings, backup generators, substation, and electrical supply lines.

CEC staff would like to consult with you to better understand Native American concerns regarding this project. Please respond to this letter in writing within 30 days if Amah Mutsun Tribal Band of Mission San Juan Bautista would like to request consultation.

To review the SPPE application, and find more information about the project, please visit the project webpage:

<https://ww2.energy.ca.gov/sitingcases/missioncollege/>

The CEC staff welcomes your comments or questions. If you have comments or questions, please contact Cameron Travis at (916) 654-4870 or Cameron.Travis@energy.ca.gov

Amah Mutsun Tribal Band of Mission San Juan Bautista
January 2, 2020
Page Three

Sincerely,



Thomas Gates, Ph.D.
Energy Commission Tribal Liaison

Enclosures: Regional Location Map
Project Location Map

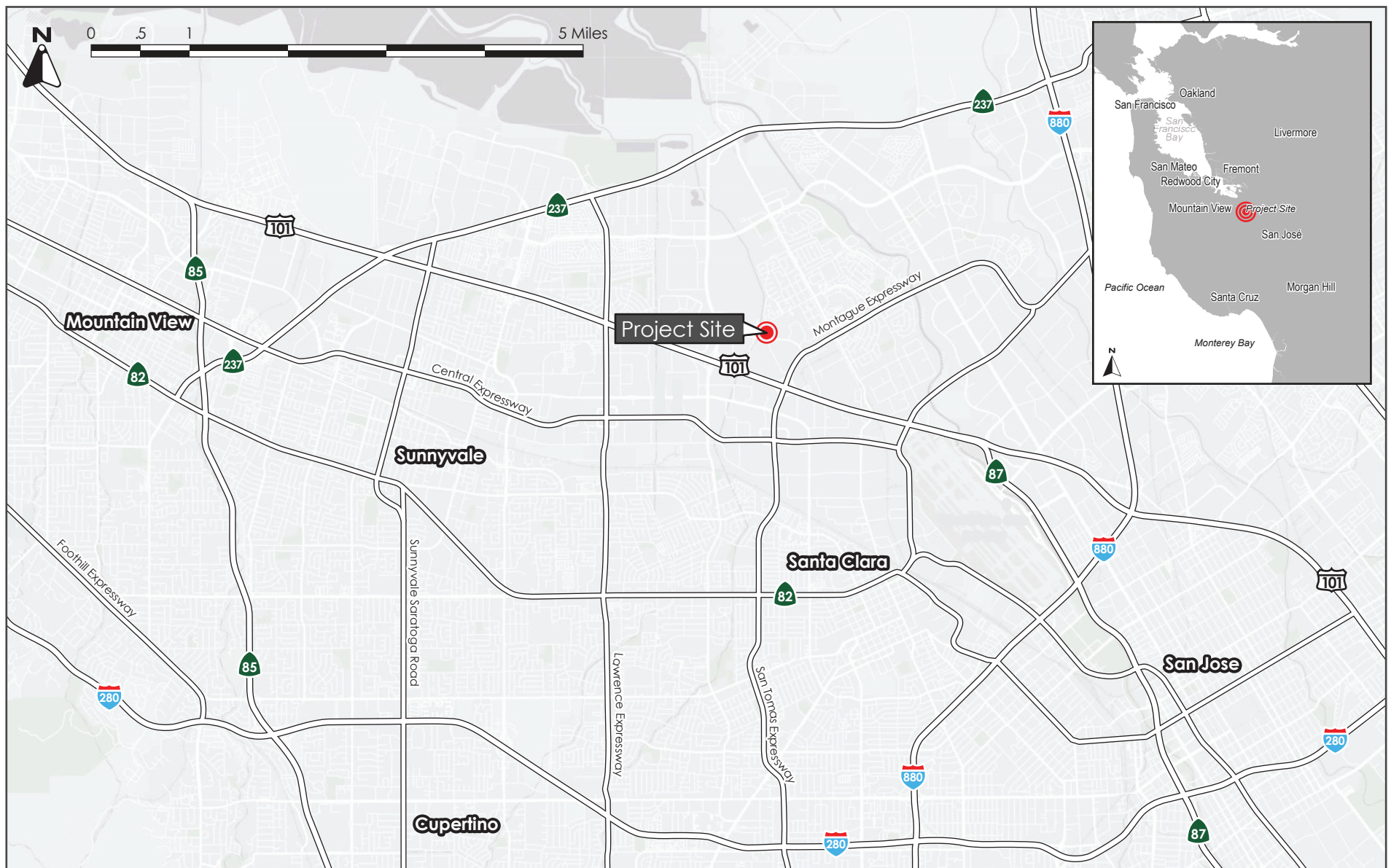

REGIONAL MAP

FIGURE 1-1

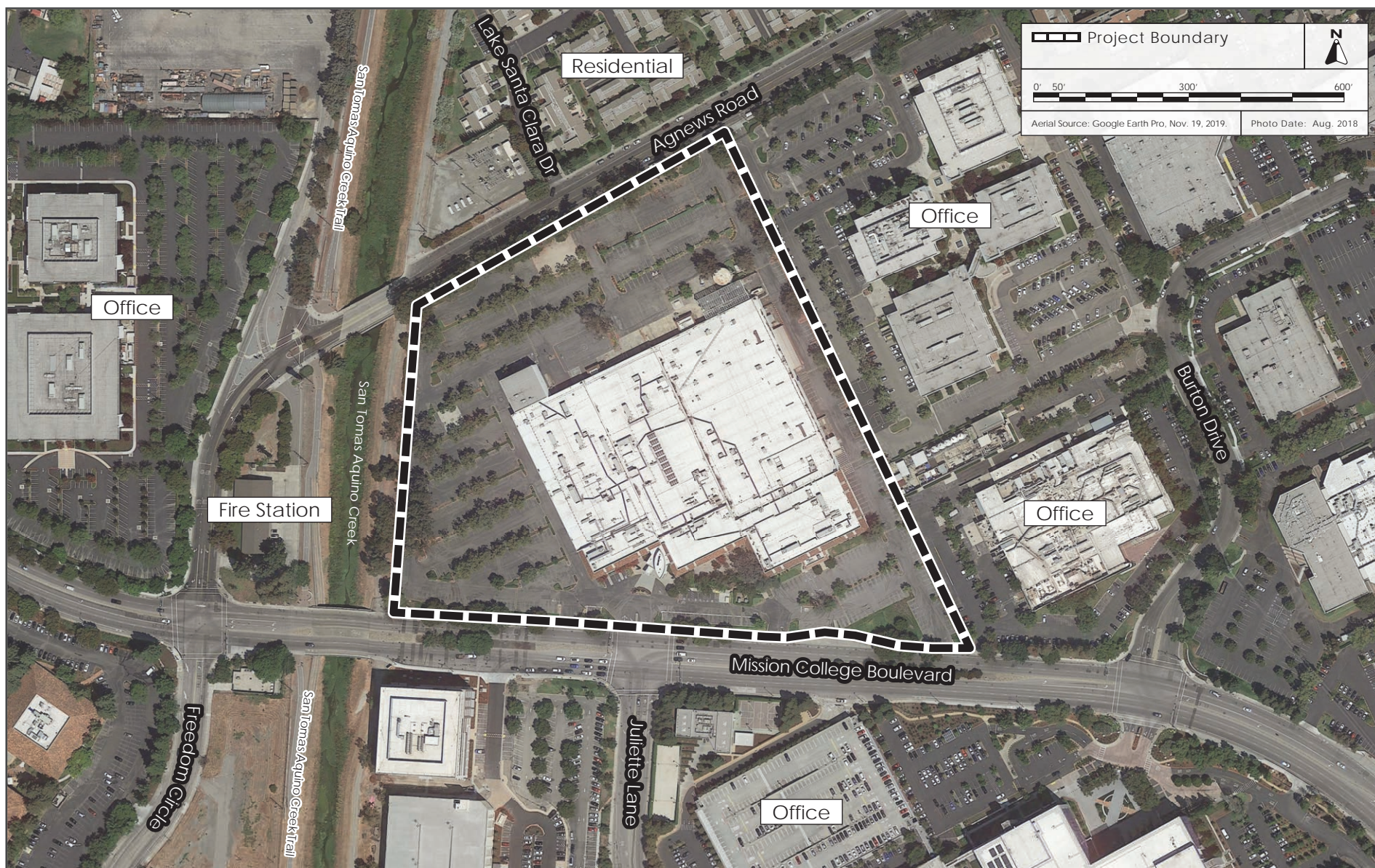

AERIAL PHOTOGRAPH AND SURROUNDING LAND USES

FIGURE 1-3



CALIFORNIA ENERGY COMMISSION



January 2, 2020

Honorable Ann-Marie Sayers, Chairperson
Indian Canyon Mutsun Band of Costanoan
P.O. Box 28, Hollister, CA 95024

Dear Honorable Ann-Marie Sayers, Chairperson:

The California Energy Commission (CEC) is responsible for preparing an environmental analysis for the proposed Mission College Data Center (MCDC) and invites Indian Canyon Mutsun Band of Costanoan to consult regarding this project because of the tribe's traditional and cultural affiliation, and knowledge within the geographic area of the proposed project.

This letter provides general information concerning the MCDC and invites you to participate in CEC consultations, pursuant to its Tribal Consultation Policy.

The CEC received an application for a Small Power Plant Exemption (SPPE) from the Oppidan Investment Company (applicant) on November 25, 2019, for the proposed MCDC. The project would include forty-three 2.5-megawatt (MW) emergency diesel-fired generators. Additionally, there would be two 600-kilowatt emergency diesel-fired generators to support fire suppression and other emergency operations during a loss of power. The emergency generators would be deployed in redundant configurations (that is, all 45 generators would never be operating at the same time at 100 percent capacity to ensure uninterrupted power with an expected load of 78.1 MW).

Project Description

The 15.7-acre project site, at 2305 Mission College Boulevard, is in an area zoned for industrial uses in the city of Santa Clara, Santa Clara County, California. The project site is currently developed with a two-story, 358,000 square foot office/research and development building and an associated employee parking lot. The building and parking lot would be demolished before construction of the MCDC. The applicant proposes two three-story data center buildings totaling 490,000 square feet and two generation yards, each interconnected to the building it serves.. The data center buildings would house computer servers for private clients in a secure and environmentally controlled structure. Office space and employee amenities would be located on the

southern side of each floor. Mechanical equipment for building cooling would be housed inside the building on the eastern side, and exhaust baffles for exiting hot air would be located on the roof. The entire perimeter of the project site would be enclosed by either screening walls or an eight-foot high metal palisade security fence. The applicant also proposes to remove approximately 234 existing trees on the property and plant 273 replacement trees and to install other landscaping features parallel to the main driveway aisle entrance, around the perimeter of the building and along the property boundaries. The generator yard would be screened by 30-foot high concrete walls. The project would also include a new 99-megavolt amps electrical substation in the northeastern portion of the project site that would be connected to Silicon Valley Power.

Small Power Plant Exemption Process

Public Resources Code section 25519(c) designates the CEC as the lead agency, in accordance with the California Environmental Quality Act (CEQA), for all projects seeking an SPPE. The CEC has the exclusive authority to certify all thermal power plants (50 MW and greater) and related facilities proposed for construction in California. The SPPE process allows applicants with facilities between 50 and 100 MW to obtain an exemption from CEC's jurisdiction and proceed with local approval rather than requiring CEC certification. CEC can grant an exemption if it finds that the proposed facility would not create a substantial adverse impact on the environment or energy resources. In this case, the facility is subject to CEC's licensing authority unless the exemption is granted. CEQA requires the lead agency to consider the whole of the action. Therefore, the CEC will analyze the entire data center project, which includes demolition of existing structures, and the construction and operation of the two data center buildings, backup generators, substation, and electrical supply lines.

CEC staff would like to consult with you to better understand Native American concerns regarding this project. Please respond to this letter in writing within 30 days if Indian Canyon Mutsun Band of Costanoan would like to request consultation.

To review the SPPE application, and find more information about the project, please visit the project webpage:

<https://ww2.energy.ca.gov/sitingcases/missioncollege/>

The CEC staff welcomes your comments or questions. If you have comments or questions, please contact Cameron Travis at (916) 654-4870 or Cameron.Travis@energy.ca.gov

Indian Canyon Mutsun Band of Costanoan
January 2, 2020
Page Three

Sincerely,



Thomas Gates, Ph.D.
Energy Commission Tribal Liaison

Enclosures: Regional Location Map
Project Location Map

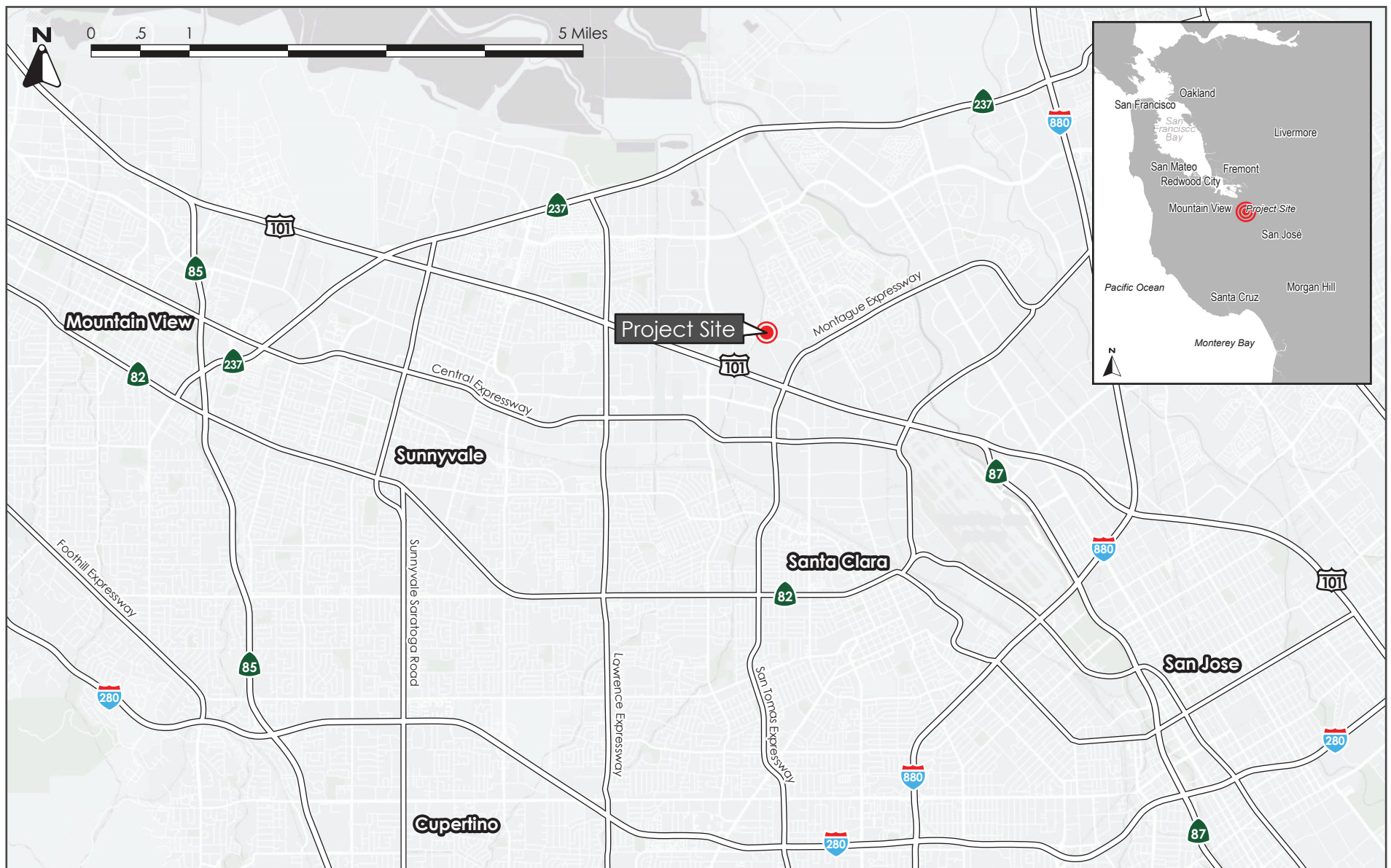

REGIONAL MAP

FIGURE 1-1

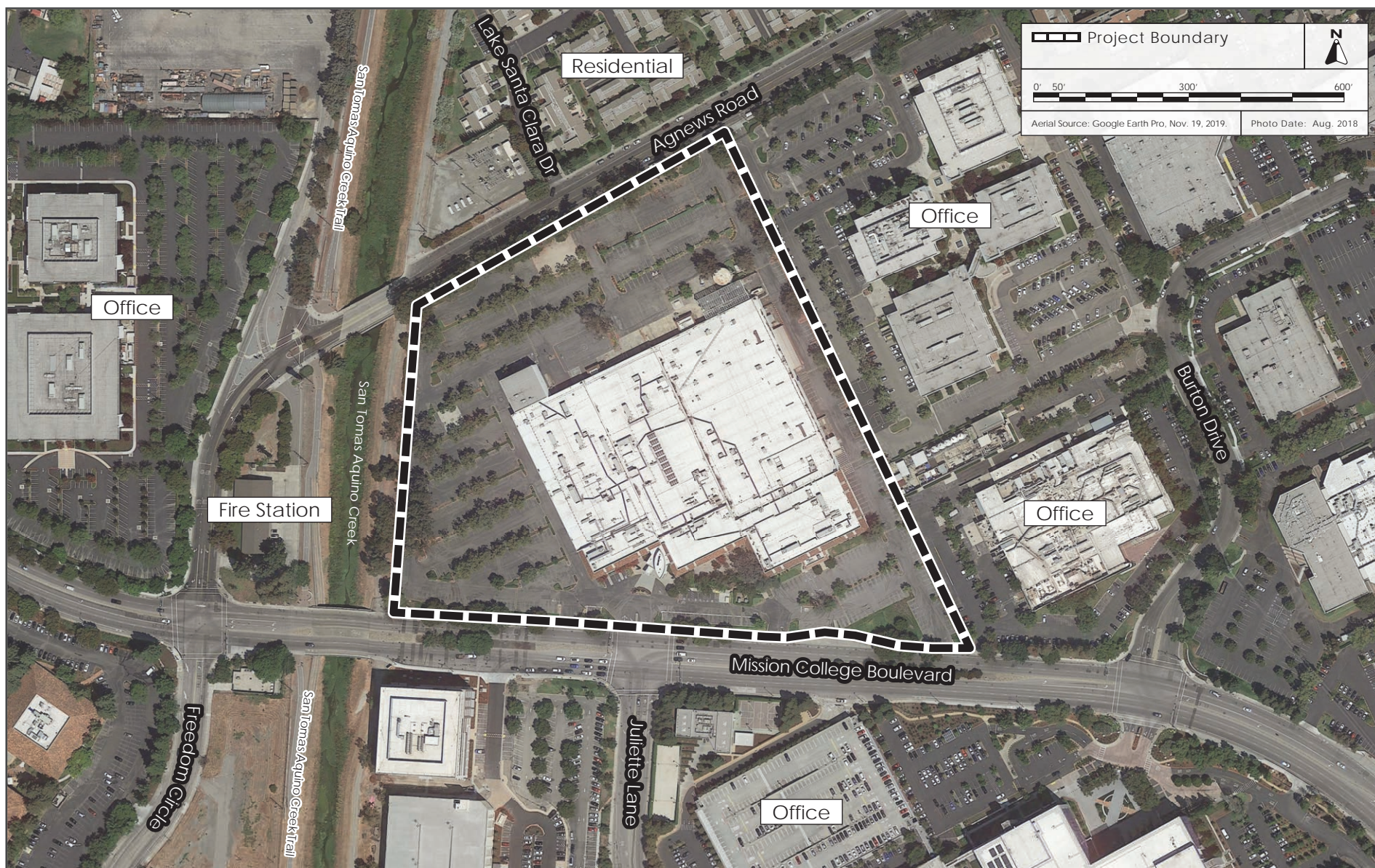

AERIAL PHOTOGRAPH AND SURROUNDING LAND USES

FIGURE 1-3



January 2, 2020

Honorable Charlene Nijmeh, Chairperson
Muwekma Ohlone Tribe of the San Francisco Bay Area
20885 Redwood Road, Suite 232, Castro Valley, CA 94546

Dear Honorable Charlene Nijmeh, Chairperson:

The California Energy Commission (CEC) is responsible for preparing an environmental analysis for the proposed Mission College Data Center (MCDC) and invites Muwekma Ohlone Tribe of the San Francisco Bay Area to consult regarding this project because of the tribe's traditional and cultural affiliation, and knowledge within the geographic area of the proposed project.

This letter provides general information concerning the MCDC and invites you to participate in CEC consultations, pursuant to its Tribal Consultation Policy.

The CEC received an application for a Small Power Plant Exemption (SPPE) from the Oppidan Investment Company (applicant) on November 25, 2019, for the proposed MCDC. The project would include forty-three 2.5-megawatt (MW) emergency diesel-fired generators. Additionally, there would be two 600-kilowatt emergency diesel-fired generators to support fire suppression and other emergency operations during a loss of power. The emergency generators would be deployed in redundant configurations (that is, all 45 generators would never be operating at the same time at 100 percent capacity to ensure uninterrupted power with an expected load of 78.1 MW).

Project Description

The 15.7-acre project site, at 2305 Mission College Boulevard, is in an area zoned for industrial uses in the city of Santa Clara, Santa Clara County, California. The project site is currently developed with a two-story, 358,000 square foot office/research and development building and an associated employee parking lot. The building and parking lot would be demolished before construction of the MCDC. The applicant proposes two three-story data center buildings totaling 490,000 square feet and two generation yards, each interconnected to the building it serves.. The data center buildings would house computer servers for private clients in a secure and environmentally controlled structure. Office space and employee amenities would be located on the

southern side of each floor. Mechanical equipment for building cooling would be housed inside the building on the eastern side, and exhaust baffles for exiting hot air would be located on the roof. The entire perimeter of the project site would be enclosed by either screening walls or an eight-foot high metal palisade security fence. The applicant also proposes to remove approximately 234 existing trees on the property and plant 273 replacement trees and to install other landscaping features parallel to the main driveway aisle entrance, around the perimeter of the building and along the property boundaries. The generator yard would be screened by 30-foot high concrete walls. The project would also include a new 99-megavolt amps electrical substation in the northeastern portion of the project site that would be connected to Silicon Valley Power.

Small Power Plant Exemption Process

Public Resources Code section 25519(c) designates the CEC as the lead agency, in accordance with the California Environmental Quality Act (CEQA), for all projects seeking an SPPE. The CEC has the exclusive authority to certify all thermal power plants (50 MW and greater) and related facilities proposed for construction in California. The SPPE process allows applicants with facilities between 50 and 100 MW to obtain an exemption from CEC's jurisdiction and proceed with local approval rather than requiring CEC certification. CEC can grant an exemption if it finds that the proposed facility would not create a substantial adverse impact on the environment or energy resources. In this case, the facility is subject to CEC's licensing authority unless the exemption is granted. CEQA requires the lead agency to consider the whole of the action. Therefore, the CEC will analyze the entire data center project, which includes demolition of existing structures, and the construction and operation of the two data center buildings, backup generators, substation, and electrical supply lines.

CEC staff would like to consult with you to better understand Native American concerns regarding this project. Please respond to this letter in writing within 30 days if Muwekma Ohlone Tribe of the San Francisco Bay Area would like to request consultation.

To review the SPPE application, and find more information about the project, please visit the project webpage:

<https://ww2.energy.ca.gov/sitingcases/missioncollege/>

The CEC staff welcomes your comments or questions. If you have comments or questions, please contact Cameron Travis at (916) 654-4870 or Cameron.Travis@energy.ca.gov

Muwekma Ohlone Tribe of the San Francisco Bay Area
January 2, 2020
Page Three

Sincerely,



Thomas Gates, Ph.D.
Energy Commission Tribal Liaison

Enclosures: Regional Location Map
Project Location Map

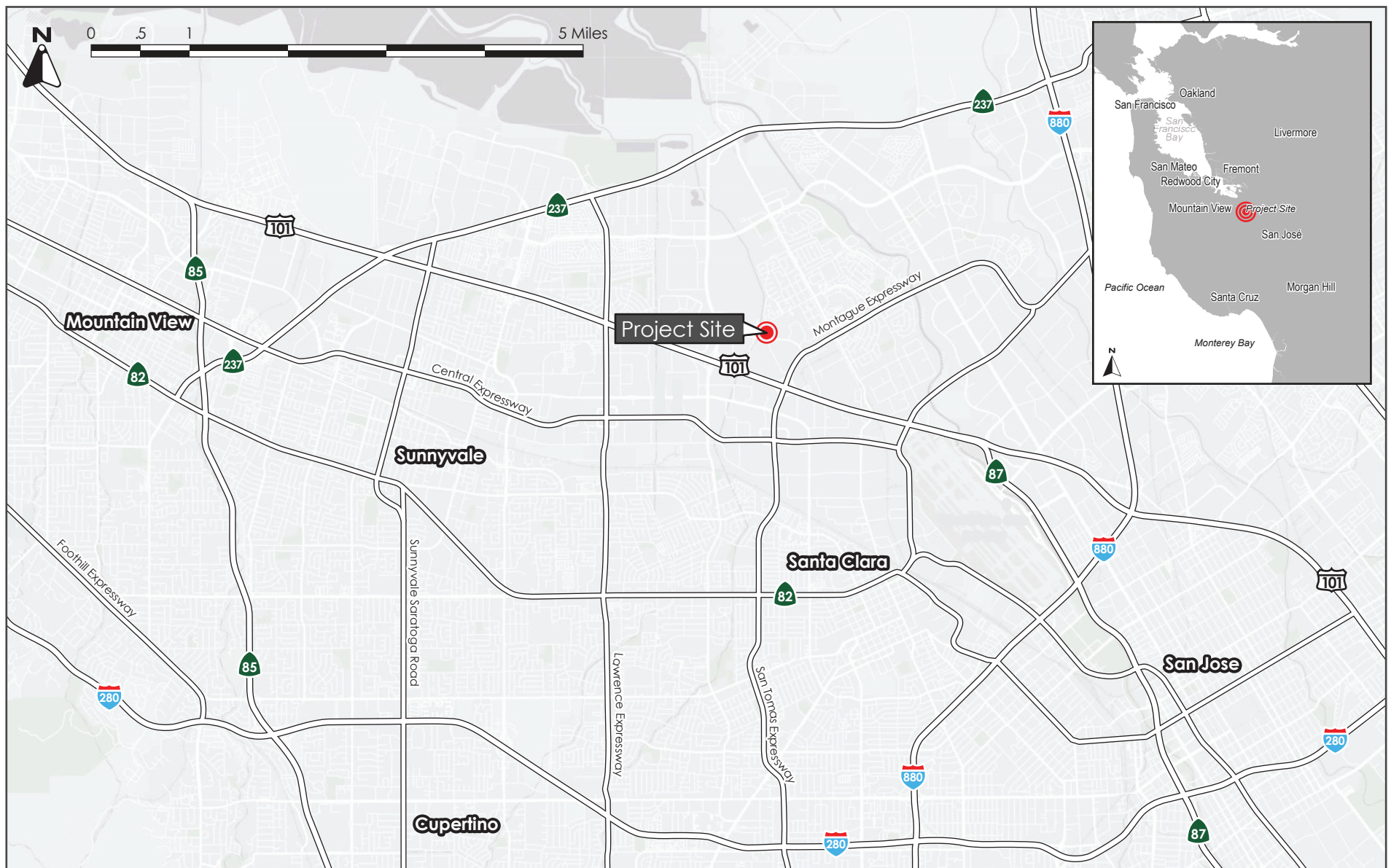

REGIONAL MAP

FIGURE 1-1

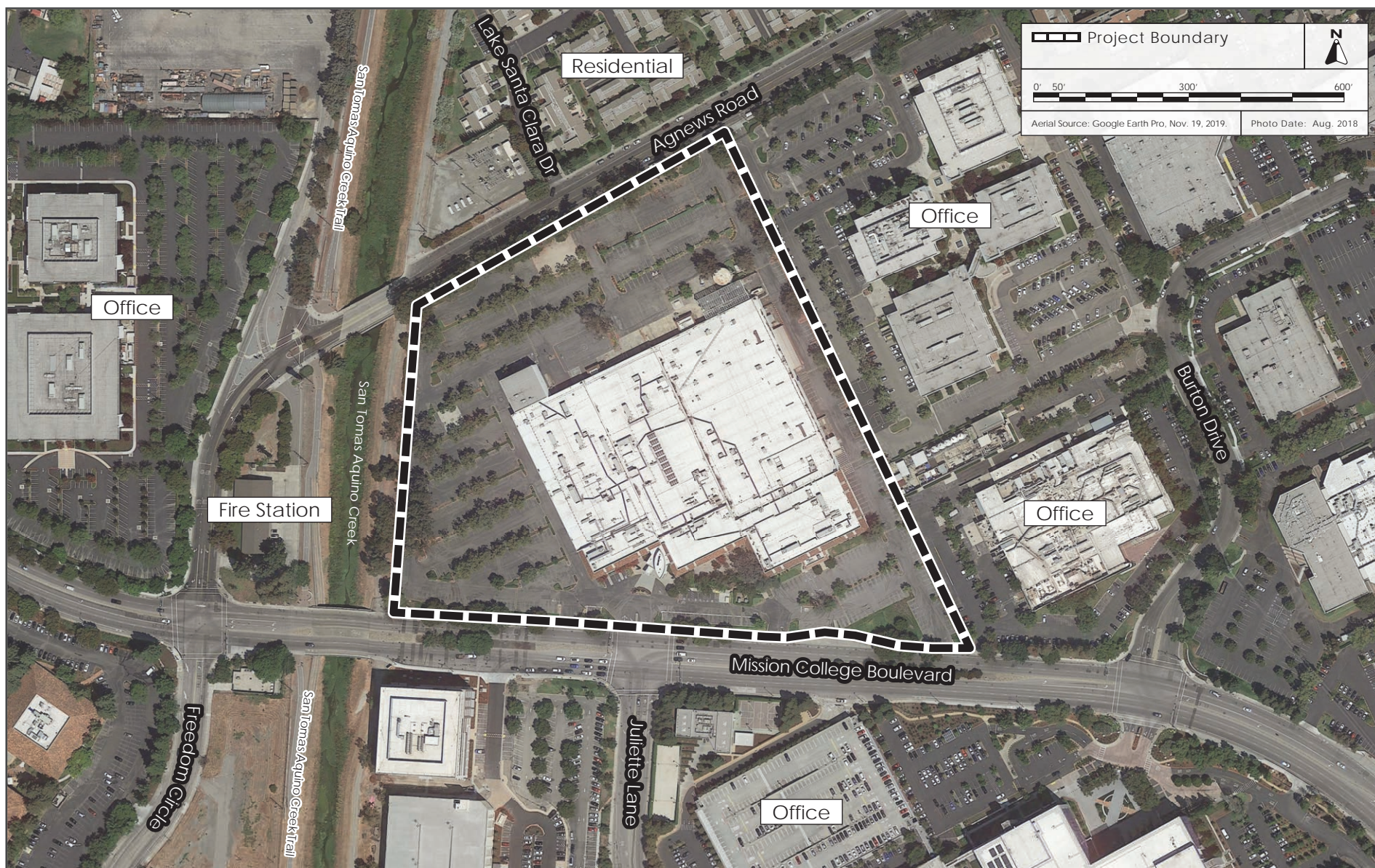

AERIAL PHOTOGRAPH AND SURROUNDING LAND USES

FIGURE 1-3



CALIFORNIA ENERGY COMMISSION



January 2, 2020

Honorable Katherine Erolinda Perez, Chairperson
North Valley Yokuts Tribe
P.O. Box 717, Linden, CA 95236

Dear Honorable Katherine Erolinda Perez, Chairperson:

The California Energy Commission (CEC) is responsible for preparing an environmental analysis for the proposed Mission College Data Center (MCDC) and invites North Valley Yokuts Tribe to consult regarding this project because of the tribe's traditional and cultural affiliation, and knowledge within the geographic area of the proposed project.

This letter provides general information concerning the MCDC and invites you to participate in CEC consultations, pursuant to its Tribal Consultation Policy.

The CEC received an application for a Small Power Plant Exemption (SPPE) from the Oppidan Investment Company (applicant) on November 25, 2019, for the proposed MCDC. The project would include forty-three 2.5-megawatt (MW) emergency diesel-fired generators. Additionally, there would be two 600-kilowatt emergency diesel-fired generators to support fire suppression and other emergency operations during a loss of power. The emergency generators would be deployed in redundant configurations (that is, all 45 generators would never be operating at the same time at 100 percent capacity to ensure uninterrupted power with an expected load of 78.1 MW).

Project Description

The 15.7-acre project site, at 2305 Mission College Boulevard, is in an area zoned for industrial uses in the city of Santa Clara, Santa Clara County, California. The project site is currently developed with a two-story, 358,000 square foot office/research and development building and an associated employee parking lot. The building and parking lot would be demolished before construction of the MCDC. The applicant proposes two three-story data center buildings totaling 490,000 square feet and two generation yards, each interconnected to the building it serves.. The data center buildings would house computer servers for private clients in a secure and environmentally controlled structure. Office space and employee amenities would be located on the

southern side of each floor. Mechanical equipment for building cooling would be housed inside the building on the eastern side, and exhaust baffles for exiting hot air would be located on the roof. The entire perimeter of the project site would be enclosed by either screening walls or an eight-foot high metal palisade security fence. The applicant also proposes to remove approximately 234 existing trees on the property and plant 273 replacement trees and to install other landscaping features parallel to the main driveway aisle entrance, around the perimeter of the building and along the property boundaries. The generator yard would be screened by 30-foot high concrete walls. The project would also include a new 99-megavolt amps electrical substation in the northeastern portion of the project site that would be connected to Silicon Valley Power.

Small Power Plant Exemption Process

Public Resources Code section 25519(c) designates the CEC as the lead agency, in accordance with the California Environmental Quality Act (CEQA), for all projects seeking an SPPE. The CEC has the exclusive authority to certify all thermal power plants (50 MW and greater) and related facilities proposed for construction in California. The SPPE process allows applicants with facilities between 50 and 100 MW to obtain an exemption from CEC's jurisdiction and proceed with local approval rather than requiring CEC certification. CEC can grant an exemption if it finds that the proposed facility would not create a substantial adverse impact on the environment or energy resources. In this case, the facility is subject to CEC's licensing authority unless the exemption is granted. CEQA requires the lead agency to consider the whole of the action. Therefore, the CEC will analyze the entire data center project, which includes demolition of existing structures, and the construction and operation of the two data center buildings, backup generators, substation, and electrical supply lines.

CEC staff would like to consult with you to better understand Native American concerns regarding this project. Please respond to this letter in writing within 30 days if North Valley Yokuts Tribe would like to request consultation.

To review the SPPE application, and find more information about the project, please visit the project webpage:

<https://ww2.energy.ca.gov/sitingcases/missioncollege/>

The CEC staff welcomes your comments or questions. If you have comments or questions, please contact Cameron Travis at (916) 654-4870 or Cameron.Travis@energy.ca.gov

North Valley Yokuts Tribe
January 2, 2020
Page Three

Sincerely,



Thomas Gates, Ph.D.
Energy Commission Tribal Liaison

Enclosures: Regional Location Map
Project Location Map

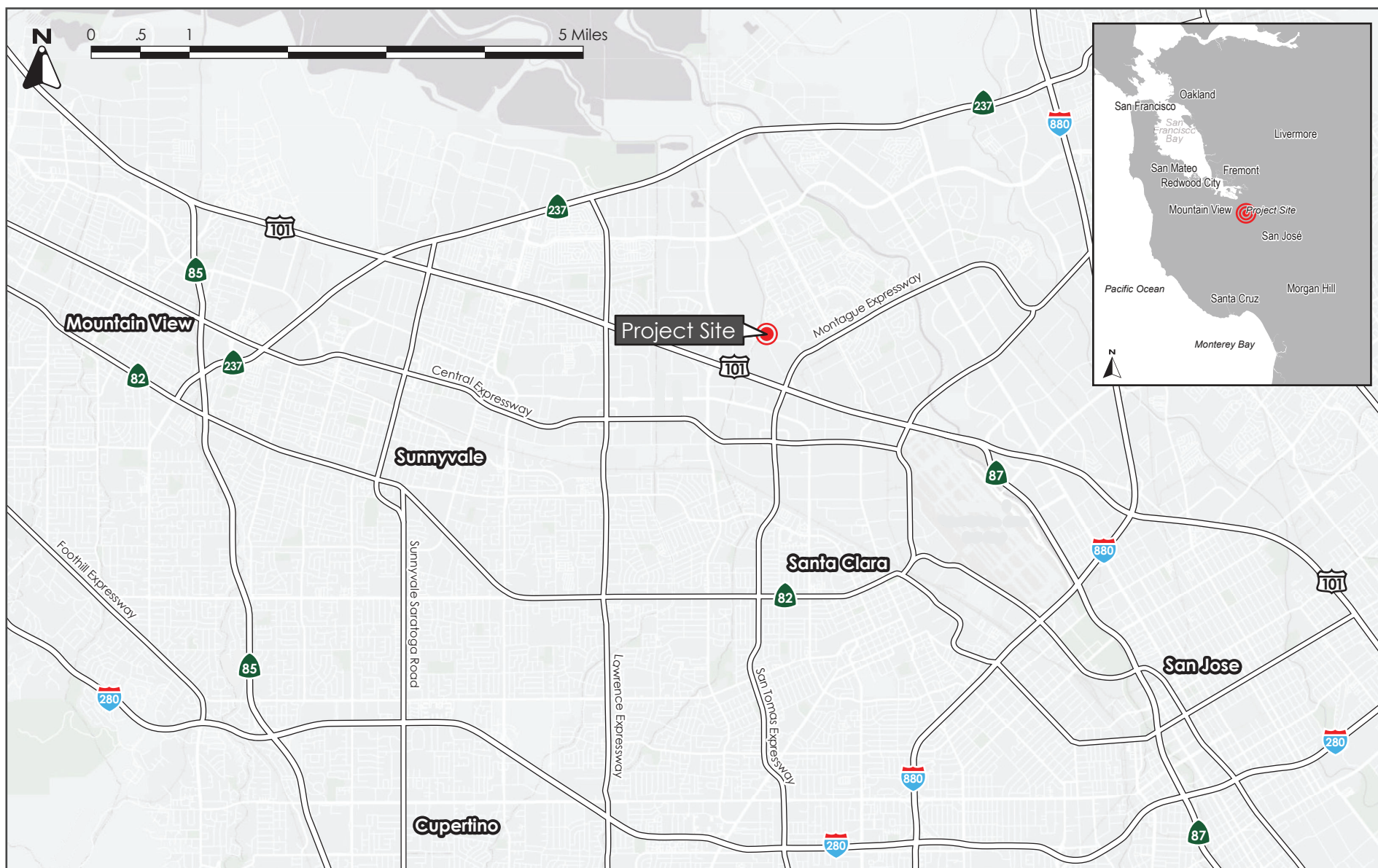

REGIONAL MAP

FIGURE 1-1

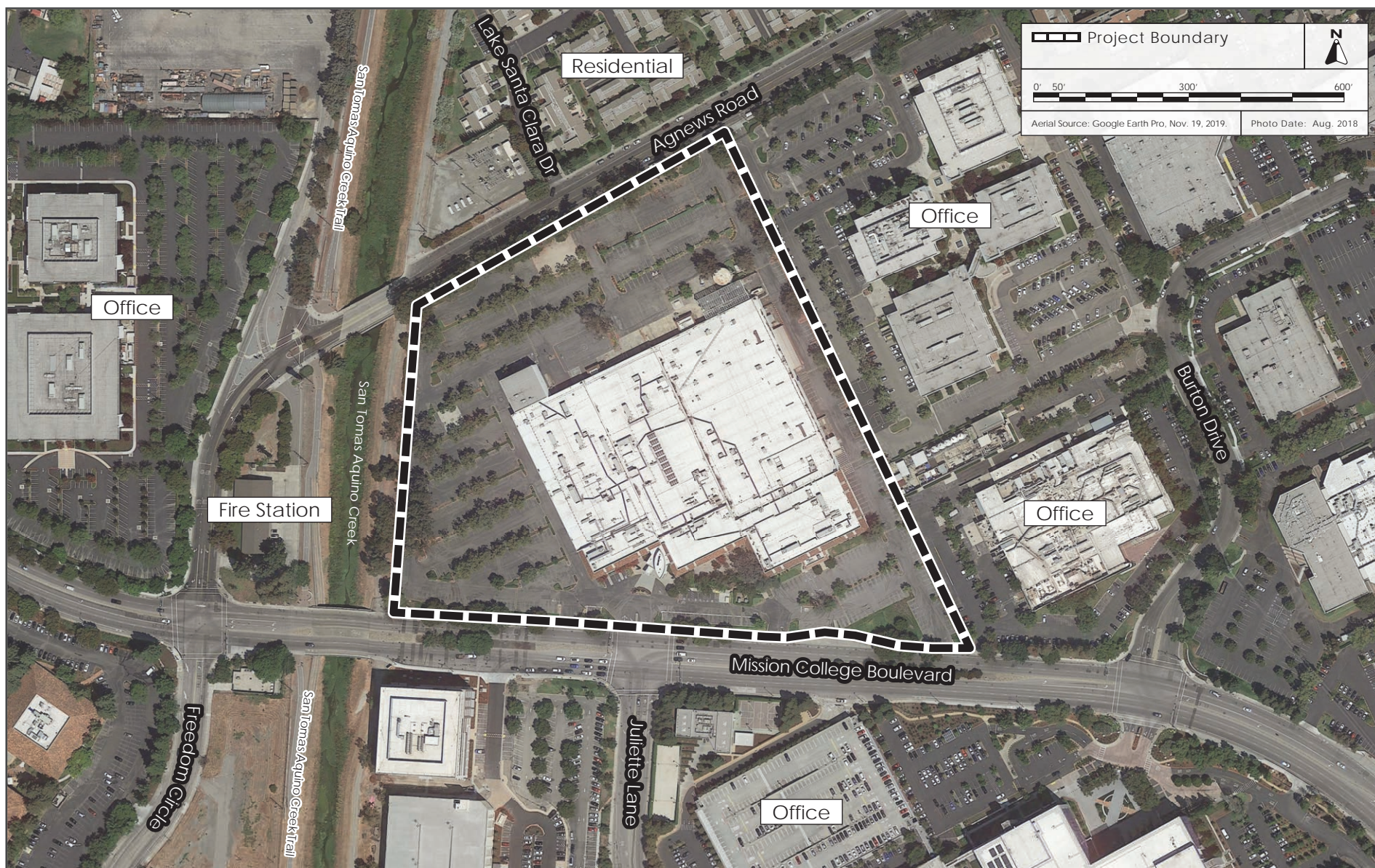

AERIAL PHOTOGRAPH AND SURROUNDING LAND USES

FIGURE 1-3



CALIFORNIA ENERGY COMMISSION



January 2, 2020

Andrew Galvan
The Ohlone Indian Tribe
P.O. Box 3388, Fremont, CA 94539

Dear Andrew Galvan:

The California Energy Commission (CEC) is responsible for preparing an environmental analysis for the proposed Mission College Data Center (MCDC) and invites The Ohlone Indian Tribe to consult regarding this project because of the tribe's traditional and cultural affiliation, and knowledge within the geographic area of the proposed project.

This letter provides general information concerning the MCDC and invites you to participate in CEC consultations, pursuant to its Tribal Consultation Policy.

The CEC received an application for a Small Power Plant Exemption (SPPE) from the Oppidan Investment Company (applicant) on November 25, 2019, for the proposed MCDC. The project would include forty-three 2.5-megawatt (MW) emergency diesel-fired generators. Additionally, there would be two 600-kilowatt emergency diesel-fired generators to support fire suppression and other emergency operations during a loss of power. The emergency generators would be deployed in redundant configurations (that is, all 45 generators would never be operating at the same time at 100 percent capacity to ensure uninterrupted power with an expected load of 78.1 MW).

Project Description

The 15.7-acre project site, at 2305 Mission College Boulevard, is in an area zoned for industrial uses in the city of Santa Clara, Santa Clara County, California. The project site is currently developed with a two-story, 358,000 square foot office/research and development building and an associated employee parking lot. The building and parking lot would be demolished before construction of the MCDC. The applicant proposes two three-story data center buildings totaling 490,000 square feet and two generation yards, each interconnected to the building it serves.. The data center buildings would house computer servers for private clients in a secure and environmentally controlled structure. Office space and employee amenities would be located on the

southern side of each floor. Mechanical equipment for building cooling would be housed inside the building on the eastern side, and exhaust baffles for exiting hot air would be located on the roof. The entire perimeter of the project site would be enclosed by either screening walls or an eight-foot high metal palisade security fence. The applicant also proposes to remove approximately 234 existing trees on the property and plant 273 replacement trees and to install other landscaping features parallel to the main driveway aisle entrance, around the perimeter of the building and along the property boundaries. The generator yard would be screened by 30-foot high concrete walls. The project would also include a new 99-megavolt amps electrical substation in the northeastern portion of the project site that would be connected to Silicon Valley Power.

Small Power Plant Exemption Process

Public Resources Code section 25519(c) designates the CEC as the lead agency, in accordance with the California Environmental Quality Act (CEQA), for all projects seeking an SPPE. The CEC has the exclusive authority to certify all thermal power plants (50 MW and greater) and related facilities proposed for construction in California. The SPPE process allows applicants with facilities between 50 and 100 MW to obtain an exemption from CEC's jurisdiction and proceed with local approval rather than requiring CEC certification. CEC can grant an exemption if it finds that the proposed facility would not create a substantial adverse impact on the environment or energy resources. In this case, the facility is subject to CEC's licensing authority unless the exemption is granted. CEQA requires the lead agency to consider the whole of the action. Therefore, the CEC will analyze the entire data center project, which includes demolition of existing structures, and the construction and operation of the two data center buildings, backup generators, substation, and electrical supply lines.

CEC staff would like to consult with you to better understand Native American concerns regarding this project. Please respond to this letter in writing within 30 days if The Ohlone Indian Tribe would like to request consultation.

To review the SPPE application, and find more information about the project, please visit the project webpage:

<https://ww2.energy.ca.gov/sitingcases/missioncollege/>

The CEC staff welcomes your comments or questions. If you have comments or questions, please contact Cameron Travis at (916) 654-4870 or Cameron.Travis@energy.ca.gov

The Ohlone Indian Tribe
January 2, 2020
Page Three

Sincerely,



Thomas Gates, Ph.D.
Energy Commission Tribal Liaison

Enclosures: Regional Location Map
Project Location Map

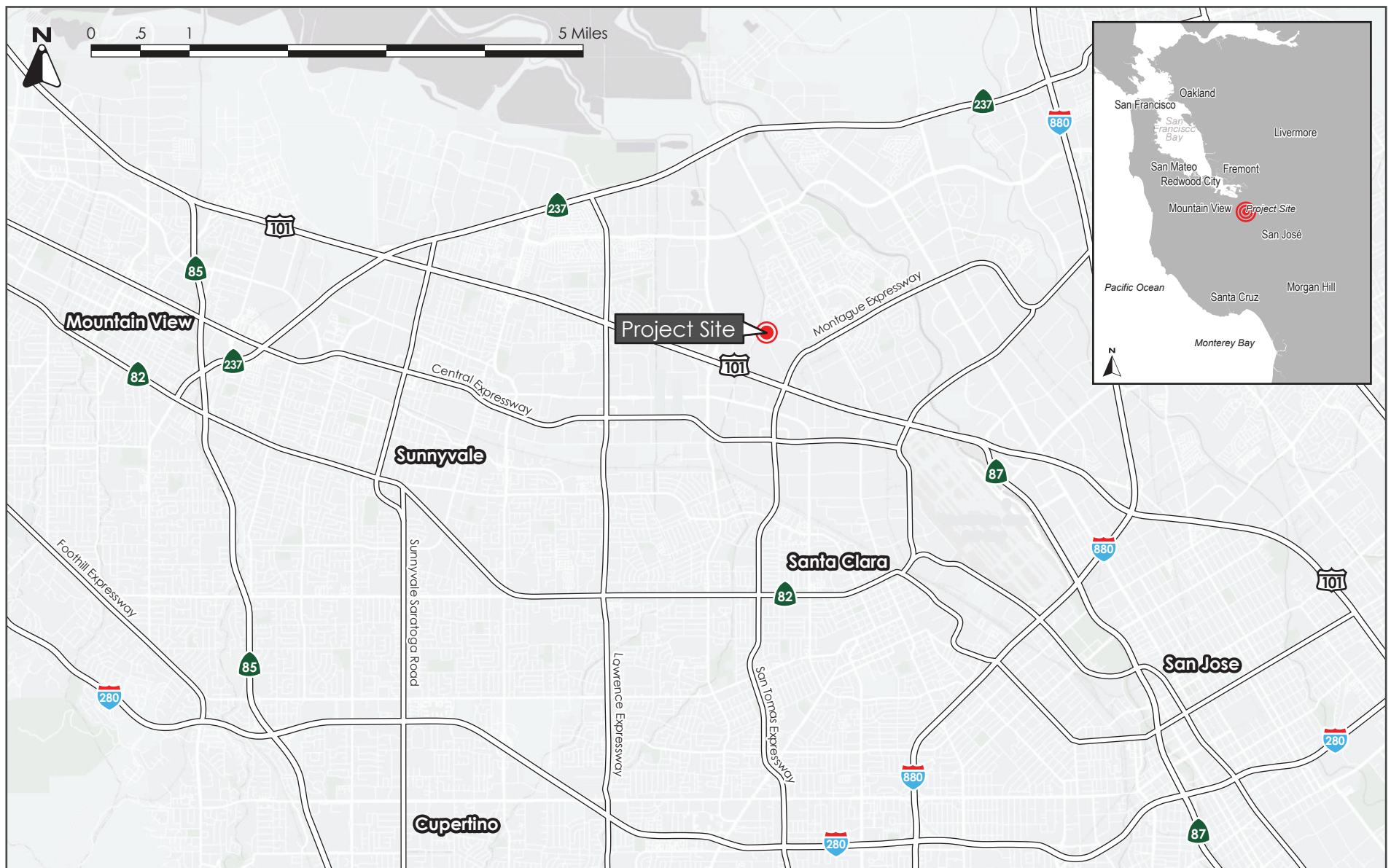

REGIONAL MAP

FIGURE 1-1

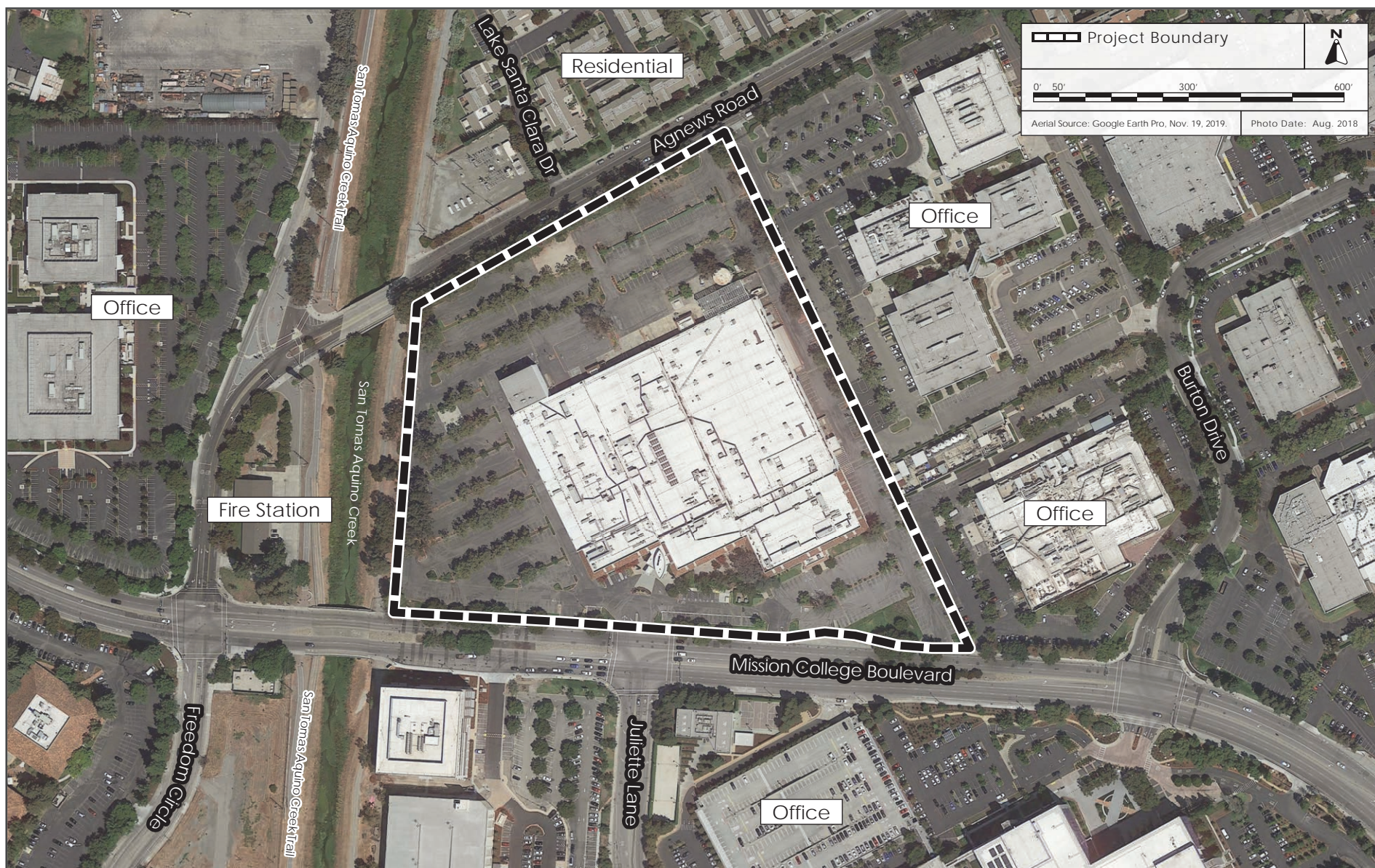

AERIAL PHOTOGRAPH AND SURROUNDING LAND USES

FIGURE 1-3