

DOCKETED

Docket Number:	19-SB-100
Project Title:	SB 100 Joint Agency Report: Charting a path to a 100% Clean Energy Future
TN #:	230417
Document Title:	Presentation - California Public Utilities Commission SB 100 Workshop - Southern California
Description:	Presentation by Jason Ortego, California Public Utilities Commission
Filer:	Harinder Kaur
Organization:	California Public Utilities Commission
Submitter Role:	Public Agency
Submission Date:	10/28/2019 4:49:03 PM
Docketed Date:	10/28/2019



SB 100 CPUC Workshop

Jose Torres

Key Questions

- How should the SB 100 report approach and address system and local reliability? What key factors should be considered?
- How should issues around equity (environmental, economic, social) and affordability be addressed?
- How should land use planning issues be considered?
- Other challenges or considerations?



How should the SB 100 report approach
and address system and local reliability?
What key factors should be considered?



Climate Adaptation

Source: LA Times

Holistic Approach
and More
Investment in EJ
Communities first





Prioritizing EJ communities in Managed Decline of Fossil Fuels

Source: The Star

How should issues around equity (environmental, economic, social) and affordability be addressed?

Just Transition

- *“THE JUST TRANSITION IS A PRINCIPLE, PROCESS, AND PRACTICE.”*
- Just Transition Alliance

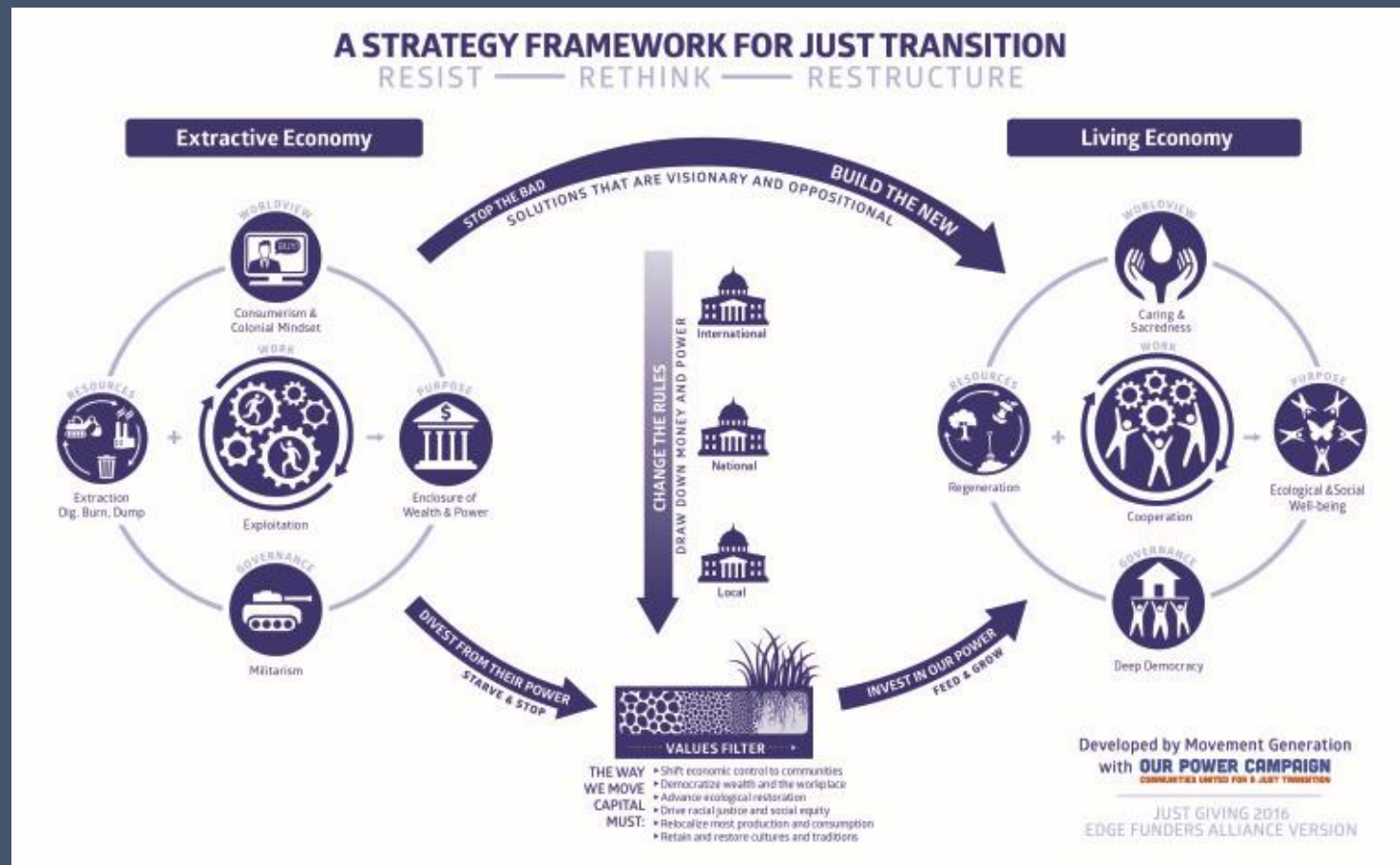

Source: Movement Generation

Affordability



Source:
Patch.com

How to Budget For Utilities

The typical US family spends at least **\$2,200** per year on energy bills.

An infographic with a teal background. On the left, a stylized orange hand in a dark blue suit sleeve holds a glowing white lightbulb. Inside the lightbulb is a black dollar sign (\$). To the right of the hand, the title 'How to Budget For Utilities' is written in large, bold, black sans-serif font. Below the title, a white-bordered box contains a small black icon of a family (two adults and a child) followed by the text 'The typical US family spends at least \$2,200 per year on energy bills.' The dollar amount is in bold.

Source:
Moveon.org

How should land use planning issues be considered? Other challenges or considerations?

- Assess the Communities' Needs.
- Establish Community-Led Decision-Making.
- Develop Metrics and a Plan for Tracking.
- Ensure Funding and Program Leveraging.
- Improve Outcomes.

Community Outreach & Democratizing Energy

Thank You!

