

<b>DOCKETED</b>	
<b>Docket Number:</b>	19-SPPE-03
<b>Project Title:</b>	Sequoia Data Center
<b>TN #:</b>	229678
<b>Document Title:</b>	Tribal Consultation Letters
<b>Description:</b>	N/A
<b>Filer:</b>	Marichka Haws
<b>Organization:</b>	California Energy Commission
<b>Submitter Role:</b>	Commission Staff
<b>Submission Date:</b>	9/6/2019 10:56:10 AM
<b>Docketed Date:</b>	9/6/2019



September 5, 2019

Honorable Valentin Lopez, Chairperson  
P.O. Box 5272, Galt, CA 95632

Dear Honorable Valentin Lopez, Chairperson:

The California Energy Commission (CEC) is responsible for preparing an environmental analysis for the proposed Sequoia Data Center (SDC) and invites the Amah Mutsun Tribal Band to consult regarding this project because of the Amah Mutsun Tribal Band's traditional and cultural affiliation, and knowledge within the geographic area of the proposed project.

This letter provides general information concerning the current project design, includes attached maps depicting the regional and project location, and invites you to participate in CEC consultations, pursuant to the CEC's Tribal Consultation Policy.

The CEC received an application for a small power plant exemption (SPPE) from C1-Santa Clara, LLC (applicant) on August 14, 2019, for the proposed Sequoia Backup Generating Facility (SGBF). The SGBF would consist of 54 diesel-fueled generators with a total backup generation capacity of up to 96.5 megawatts (MW) to provide backup generation support to the SDC during emergency loss of utility power. The applicant proposes to build the project at 2600 De La Cruz Boulevard in Santa Clara, California.

## **PROJECT DESCRIPTION**

The 15-acre project site is located in an area zoned heavy industrial in Santa Clara, Santa Clara County, California. The project site is currently vacant and unpaved after demolition of on-site structures, except for piping and miscellaneous infrastructure. The applicant would construct a four-story 702,114 square foot data center building, substation, generator equipment yard, surface parking and landscaping. The generator yard would consist of 54 diesel-fired backup generators arranged on the west and south sides of the SDC building. Each backup generator would be a fully independent package system with a dedicated and integrated fuel tank located below the bottom level of the generator. The generation yard would be electronically interconnected to the

Honorable Valentin Lopez, Chairperson  
September 5, 2019  
Page 2

SDC building through above-ground cables to a location within the building that houses electrical distribution equipment.

The California Environmental Quality Act requires the lead agency to consider the whole of the action. Therefore, the CEC will analyze the entire data center project, which includes the construction of the four-story data center building and substation, along with the installation and operation of the generators.

CEC staff would like to consult with you to better understand Native American concerns regarding this project. Please respond to this letter in writing within 30 days if the Amah Mutsun Tribal Band would like to accept this invitation to consult.

If you would like e-mail notification whenever a document is posted to the project website, you may sign up for the project listserv on the CEC's main web page listed below.

To review the SBGF SPPE application (19-SPPE-03), and find more information about the project and proceedings, please visit the project website:

<https://ww2.energy.ca.gov/sitingcases/sequoia/>

The CEC staff welcomes your comments or questions. If you have comments or questions, please contact Matthew Braun at (916) 654-4543 or [Matthew.Braun@energy.ca.gov](mailto:Matthew.Braun@energy.ca.gov)

Sincerely,



Thomas Gates  
Tribal Liaison  
Supervisor Cultural Resources Unit  
Siting, Transmission & Environmental  
Protection

Enclosures: Regional Location Map & Project Location Maps



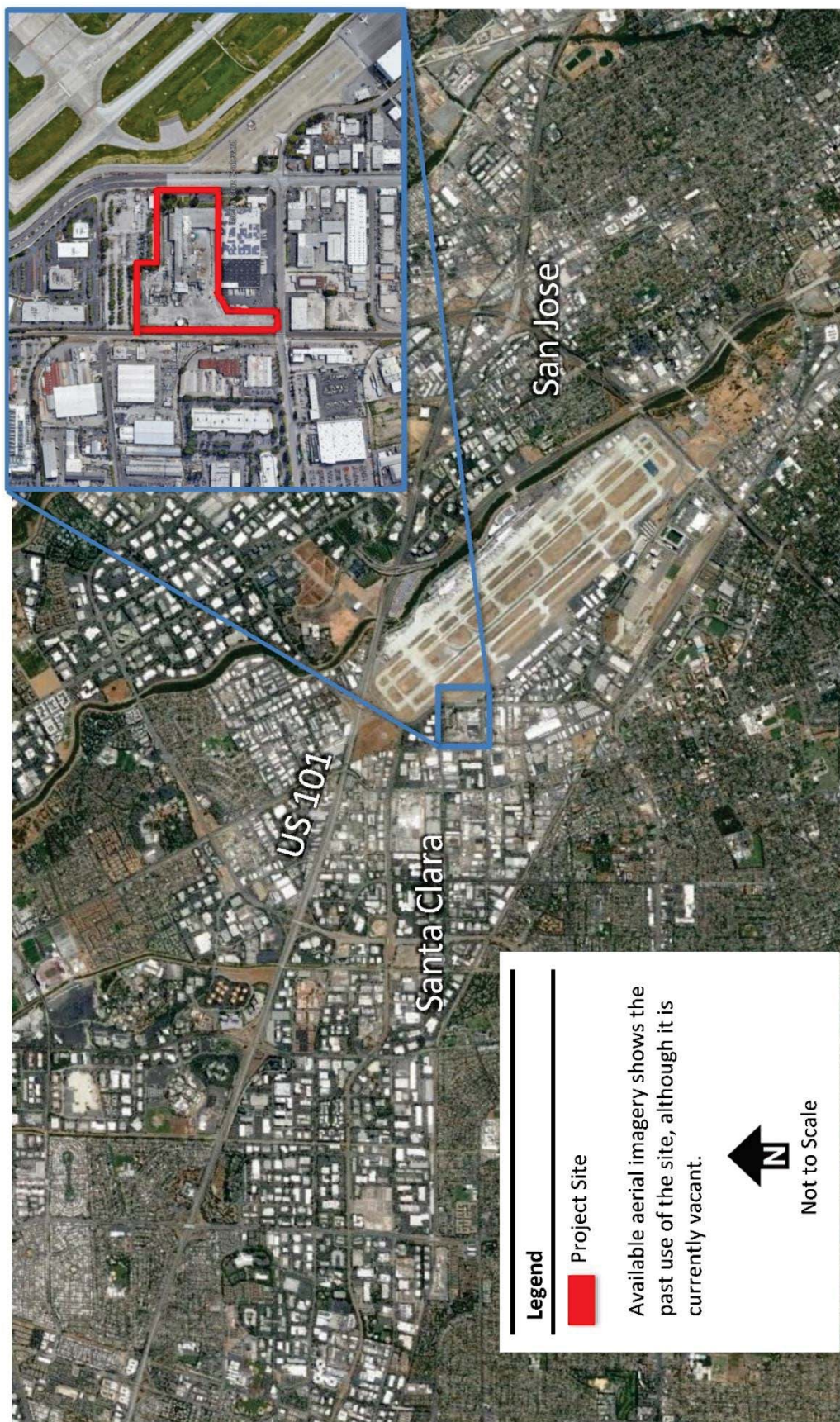



Figure

Regional Location

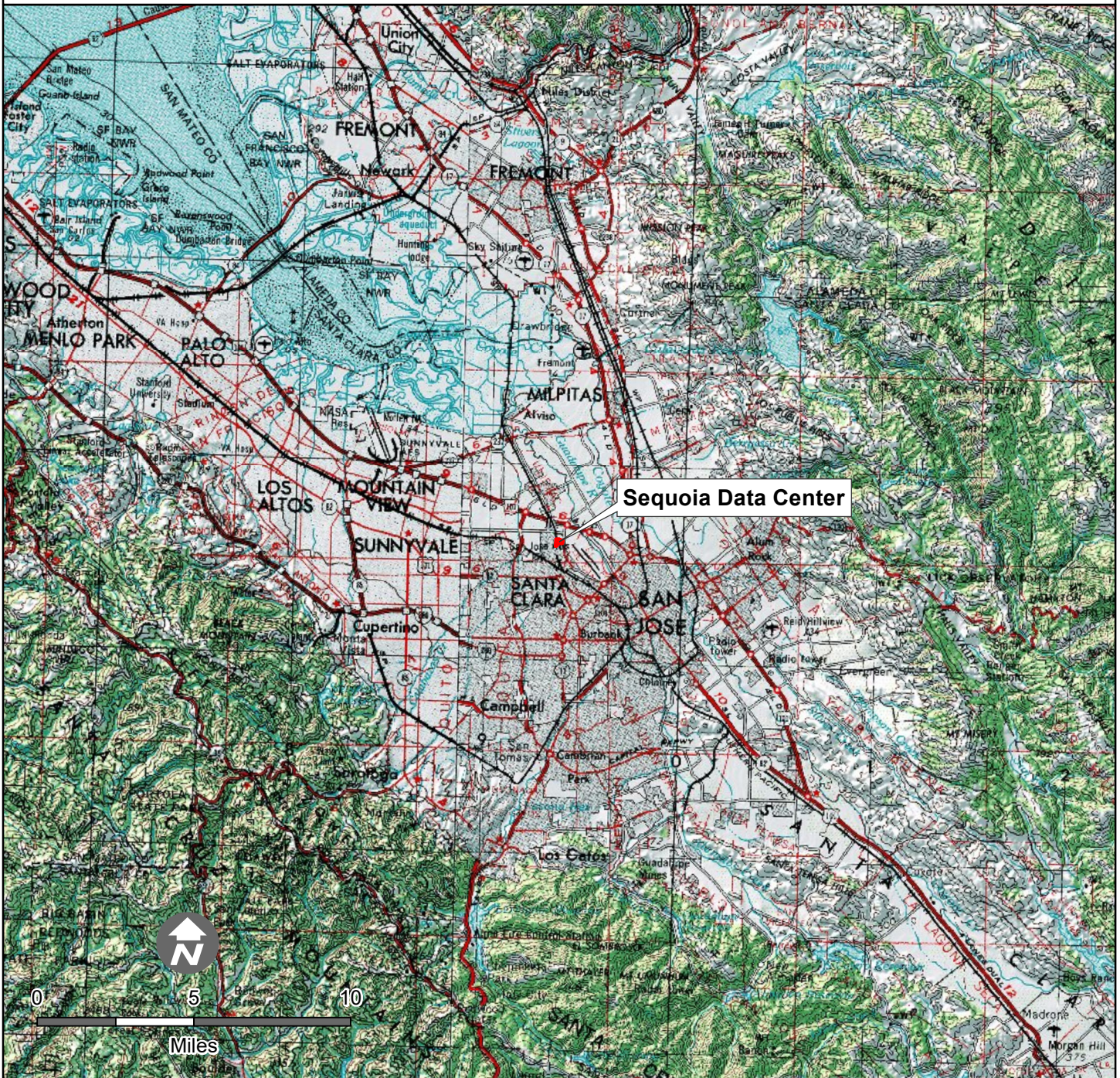

# Sequoia Data Center



 Sequoia Data Center







September 5, 2019

Honorable Irene Zwierlein, Chairperson  
789 Canada Road, Woodside, CA 94062

Dear Honorable Irene Zwierlein, Chairperson:

The California Energy Commission (CEC) is responsible for preparing an environmental analysis for the proposed Sequoia Data Center (SDC) and invites the Amah Mutsun Tribal Band of Mission San Juan Bautista to consult regarding this project because of the Amah Mutsun Tribal Band of Mission San Juan Bautista's traditional and cultural affiliation, and knowledge within the geographic area of the proposed project.

This letter provides general information concerning the current project design, includes attached maps depicting the regional and project location, and invites you to participate in CEC consultations, pursuant to the CEC's Tribal Consultation Policy.

The CEC received an application for a small power plant exemption (SPPE) from C1-Santa Clara, LLC (applicant) on August 14, 2019, for the proposed Sequoia Backup Generating Facility (SGBF). The SGBF would consist of 54 diesel-fueled generators with a total backup generation capacity of up to 96.5 megawatts (MW) to provide backup generation support to the SDC during emergency loss of utility power. The applicant proposes to build the project at 2600 De La Cruz Boulevard in Santa Clara, California.

## **PROJECT DESCRIPTION**

The 15-acre project site is located in an area zoned heavy industrial in Santa Clara, Santa Clara County, California. The project site is currently vacant and unpaved after demolition of on-site structures, except for piping and miscellaneous infrastructure. The applicant would construct a four-story 702,114 square foot data center building, substation, generator equipment yard, surface parking and landscaping. The generator yard would consist of 54 diesel-fired backup generators arranged on the west and south sides of the SDC building. Each backup generator would be a fully independent package system with a dedicated and integrated fuel tank located below the bottom level of the generator. The generation yard would be electronically interconnected to the

Honorable Irene Zwierlein, Chairperson  
September 5, 2019  
Page 2

SDC building through above-ground cables to a location within the building that houses electrical distribution equipment.

The California Environmental Quality Act requires the lead agency to consider the whole of the action. Therefore, the CEC will analyze the entire data center project, which includes the construction of the four-story data center building and substation, along with the installation and operation of the generators.

CEC staff would like to consult with you to better understand Native American concerns regarding this project. Please respond to this letter in writing within 30 days if the Amah Mutsun Tribal Band of Mission San Juan Bautista would like to accept this invitation to consult.

If you would like e-mail notification whenever a document is posted to the project website, you may sign up for the project listserv on the CEC's main web page listed below.

To review the SBGF SPPE application (19-SPPE-03), and find more information about the project and proceedings, please visit the project website:

<https://ww2.energy.ca.gov/sitingcases/sequoia/>

The CEC staff welcomes your comments or questions. If you have comments or questions, please contact Matthew Braun at (916) 654-4543 or [Matthew.Braun@energy.ca.gov](mailto:Matthew.Braun@energy.ca.gov)

Sincerely,



Thomas Gates  
Tribal Liaison  
Supervisor Cultural Resources Unit  
Siting, Transmission & Environmental  
Protection

Enclosures: Regional Location Map & Project Location Maps



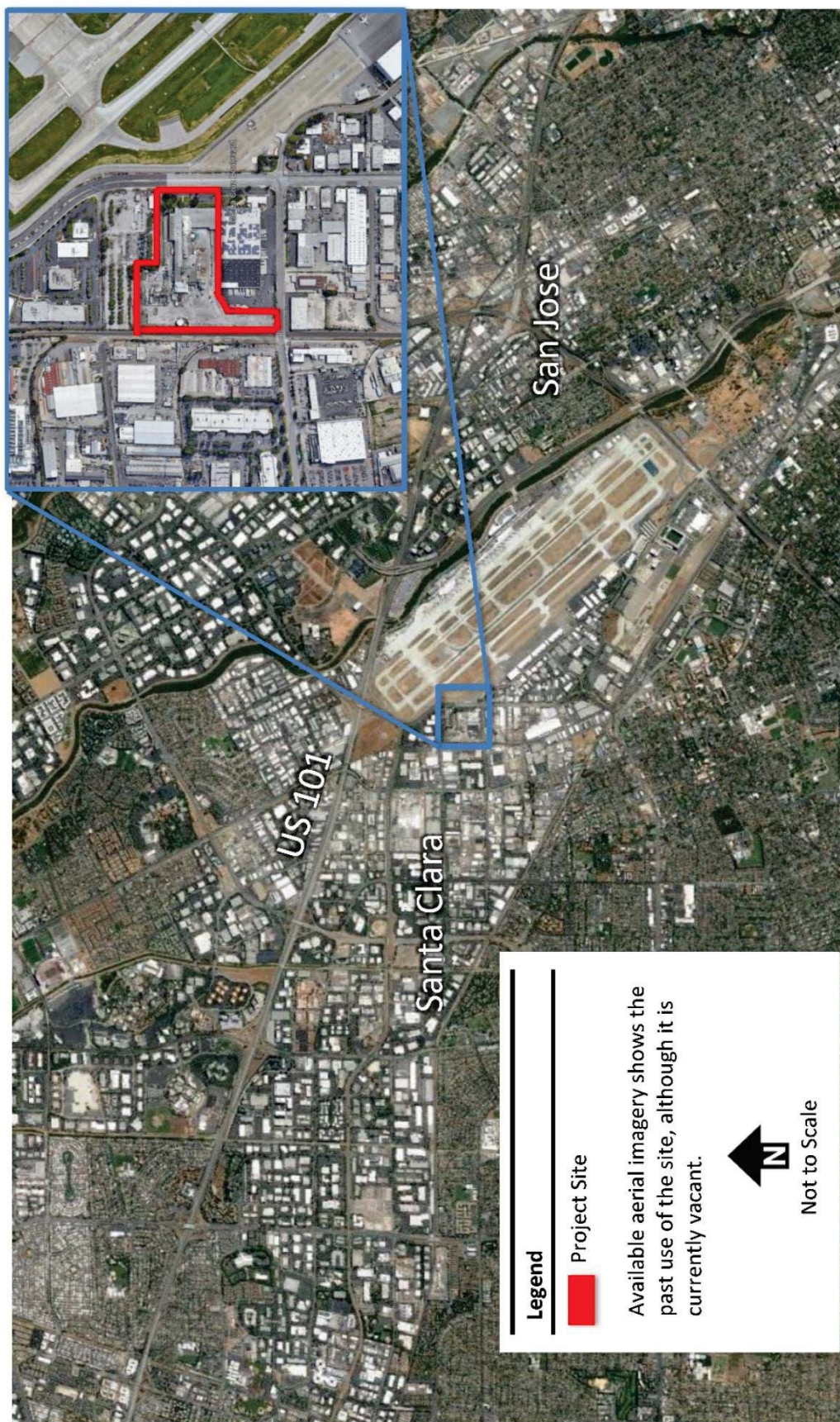

**Regional Location** **1**

Source: Google Earth, 2019



# Sequoia Data Center



 Sequoia Data Center







September 5, 2019

Honorable Ann-Marie Sayers, Chairperson  
P.O. Box 28, Hollister, CA 95024

Dear Honorable Ann-Marie Sayers, Chairperson:

The California Energy Commission (CEC) is responsible for preparing an environmental analysis for the proposed Sequoia Data Center (SDC) and invites the Indian Canyon Mutsun Band of Costanoan to consult regarding this project because of the Indian Canyon Mutsun Band of Costanoan's traditional and cultural affiliation, and knowledge within the geographic area of the proposed project.

This letter provides general information concerning the current project design, includes attached maps depicting the regional and project location, and invites you to participate in CEC consultations, pursuant to the CEC's Tribal Consultation Policy.

The CEC received an application for a small power plant exemption (SPPE) from C1-Santa Clara, LLC (applicant) on August 14, 2019, for the proposed Sequoia Backup Generating Facility (SGBF). The SGBF would consist of 54 diesel-fueled generators with a total backup generation capacity of up to 96.5 megawatts (MW) to provide backup generation support to the SDC during emergency loss of utility power. The applicant proposes to build the project at 2600 De La Cruz Boulevard in Santa Clara, California.

## **PROJECT DESCRIPTION**

The 15-acre project site is located in an area zoned heavy industrial in Santa Clara, Santa Clara County, California. The project site is currently vacant and unpaved after demolition of on-site structures, except for piping and miscellaneous infrastructure. The applicant would construct a four-story 702,114 square foot data center building, substation, generator equipment yard, surface parking and landscaping. The generator yard would consist of 54 diesel-fired backup generators arranged on the west and south sides of the SDC building. Each backup generator would be a fully independent package system with a dedicated and integrated fuel tank located below the bottom level of the generator. The generation yard would be electronically interconnected to the



Honorable Ann-Marie Sayers, Chairperson  
September 5, 2019  
Page 2

SDC building through above-ground cables to a location within the building that houses electrical distribution equipment.

The California Environmental Quality Act requires the lead agency to consider the whole of the action. Therefore, the CEC will analyze the entire data center project, which includes the construction of the four-story data center building and substation, along with the installation and operation of the generators.

CEC staff would like to consult with you to better understand Native American concerns regarding this project. Please respond to this letter in writing within 30 days if the Indian Canyon Mutsun Band of Costanoan would like to accept this invitation to consult.

If you would like e-mail notification whenever a document is posted to the project website, you may sign up for the project listserv on the CEC's main web page listed below.

To review the SBGF SPPE application (19-SPPE-03), and find more information about the project and proceedings, please visit the project website:

<https://ww2.energy.ca.gov/sitingcases/sequoia/>

The CEC staff welcomes your comments or questions. If you have comments or questions, please contact Matthew Braun at (916) 654-4543 or [Matthew.Braun@energy.ca.gov](mailto:Matthew.Braun@energy.ca.gov)

Sincerely,



Thomas Gates  
Tribal Liaison  
Supervisor Cultural Resources Unit  
Siting, Transmission & Environmental  
Protection

Enclosures: Regional Location Map & Project Location Maps

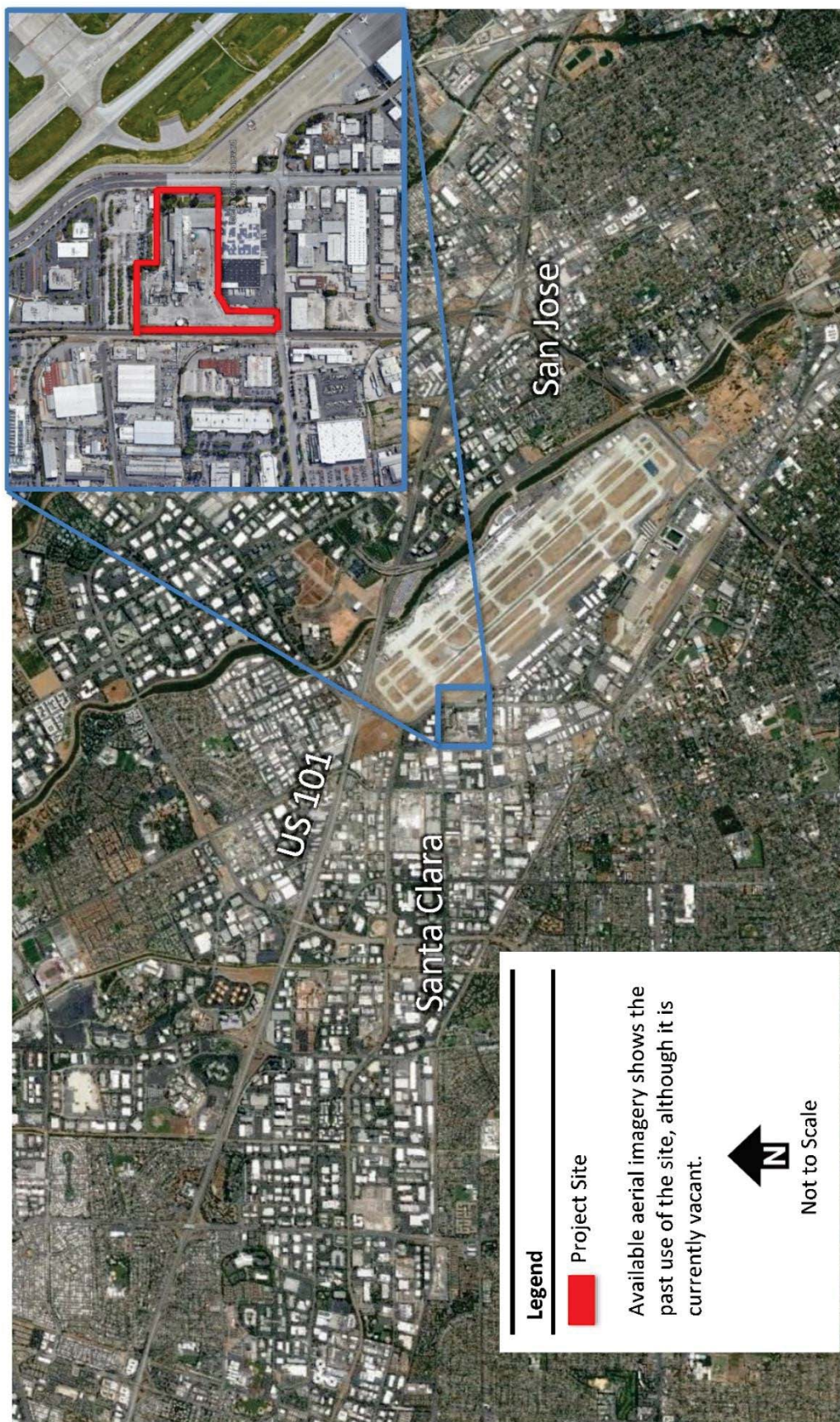



Figure 1  
Regional Location

Source: Google Earth, 2019



# Sequoia Data Center



 Sequoia Data Center







September 5, 2019

Honorable Charlene Nijmeh, Chairperson  
20885 Redwood Road, Suite 232, Castro Valley, CA 94546

Dear Honorable Charlene Nijmeh, Chairperson:

The California Energy Commission (CEC) is responsible for preparing an environmental analysis for the proposed Sequoia Data Center (SDC) and invites the Muwekma Ohlone Tribe of the San Francisco Bay Area to consult regarding this project because of the Muwekma Ohlone Tribe of the San Francisco Bay Area's traditional and cultural affiliation, and knowledge within the geographic area of the proposed project.

This letter provides general information concerning the current project design, includes attached maps depicting the regional and project location, and invites you to participate in CEC consultations, pursuant to the CEC's Tribal Consultation Policy.

The CEC received an application for a small power plant exemption (SPPE) from C1-Santa Clara, LLC (applicant) on August 14, 2019, for the proposed Sequoia Backup Generating Facility (SGBF). The SGBF would consist of 54 diesel-fueled generators with a total backup generation capacity of up to 96.5 megawatts (MW) to provide backup generation support to the SDC during emergency loss of utility power. The applicant proposes to build the project at 2600 De La Cruz Boulevard in Santa Clara, California.

## **PROJECT DESCRIPTION**

The 15-acre project site is located in an area zoned heavy industrial in Santa Clara, Santa Clara County, California. The project site is currently vacant and unpaved after demolition of on-site structures, except for piping and miscellaneous infrastructure. The applicant would construct a four-story 702,114 square foot data center building, substation, generator equipment yard, surface parking and landscaping. The generator yard would consist of 54 diesel-fired backup generators arranged on the west and south sides of the SDC building. Each backup generator would be a fully independent package system with a dedicated and integrated fuel tank located below the bottom level of the generator. The generation yard would be electronically interconnected to the



Honorable Charlene Nijmeh, Chairperson  
September 5, 2019  
Page 2

SDC building through above-ground cables to a location within the building that houses electrical distribution equipment.

The California Environmental Quality Act requires the lead agency to consider the whole of the action. Therefore, the CEC will analyze the entire data center project, which includes the construction of the four-story data center building and substation, along with the installation and operation of the generators.

CEC staff would like to consult with you to better understand Native American concerns regarding this project. Please respond to this letter in writing within 30 days if the Muwekma Ohlone Tribe of the San Francisco Bay Area would like to accept this invitation to consult.

If you would like e-mail notification whenever a document is posted to the project website, you may sign up for the project listserv on the CEC's main web page listed below.

To review the SBGF SPPE application (19-SPPE-03), and find more information about the project and proceedings, please visit the project website:

<https://ww2.energy.ca.gov/sitingcases/sequoia/>

The CEC staff welcomes your comments or questions. If you have comments or questions, please contact Matthew Braun at (916) 654-4543 or [Matthew.Braun@energy.ca.gov](mailto:Matthew.Braun@energy.ca.gov)

Sincerely,



Thomas Gates  
Tribal Liaison  
Supervisor Cultural Resources Unit  
Siting, Transmission & Environmental  
Protection

Enclosures: Regional Location Map & Project Location Maps

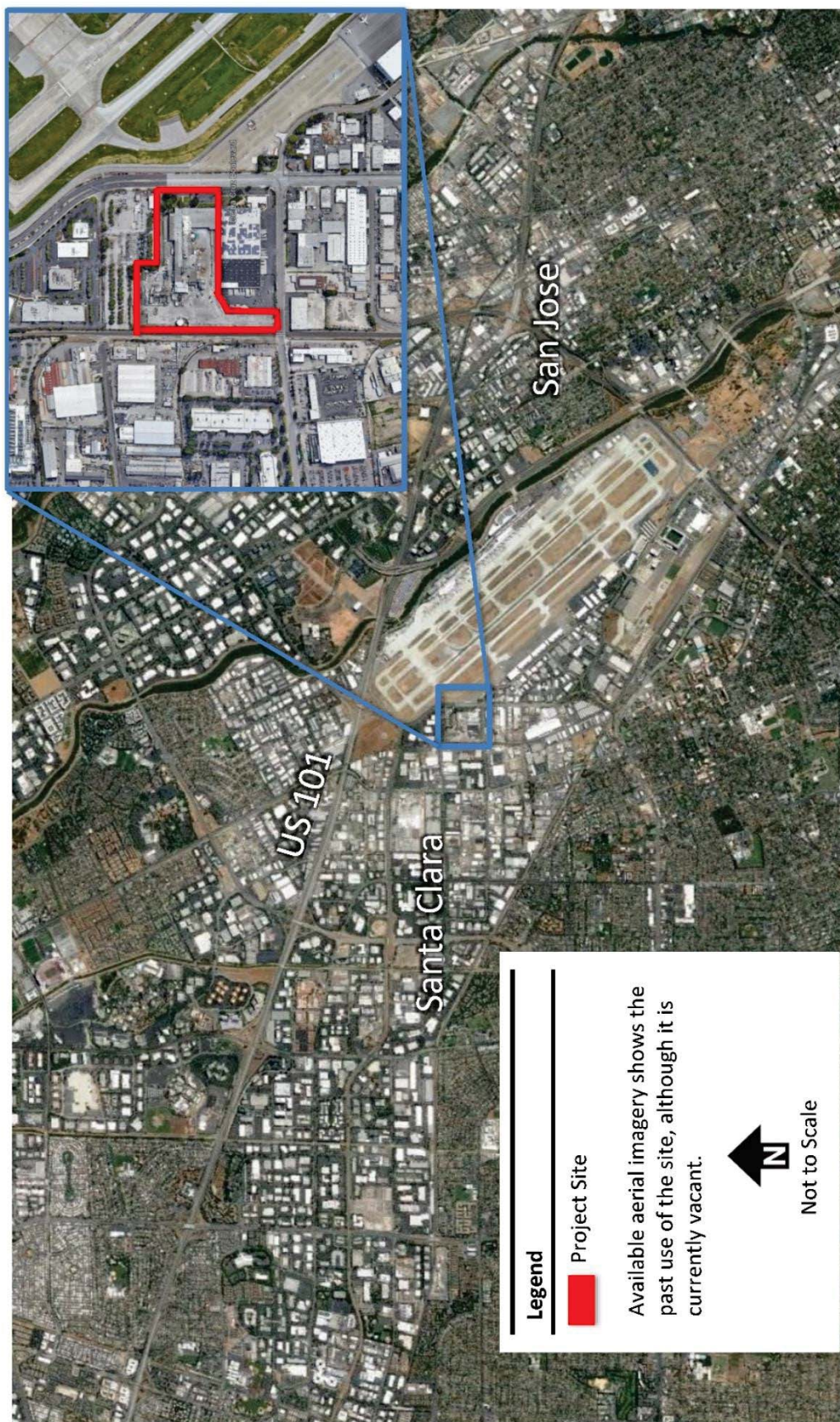
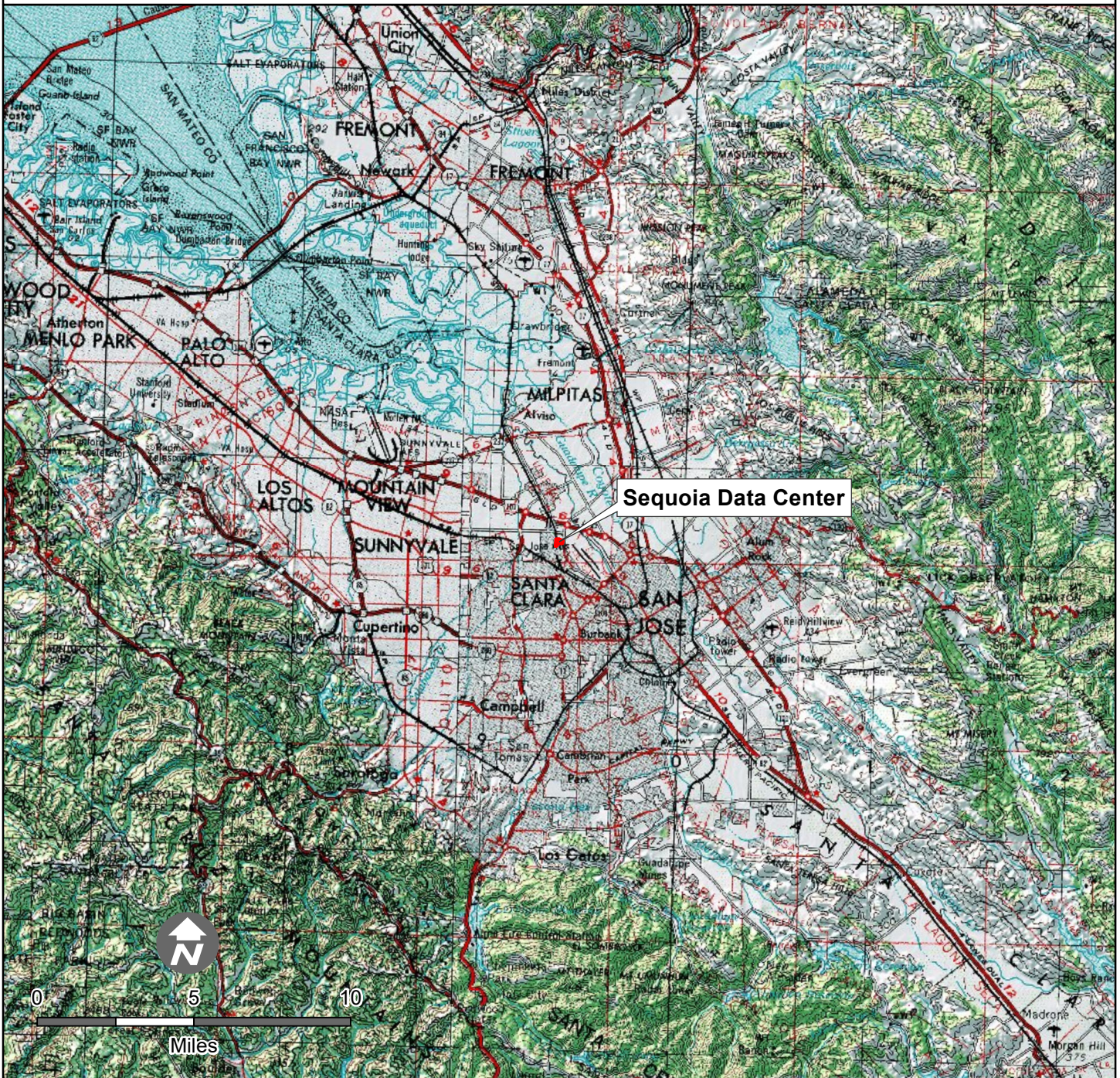



Figure 1  
Regional Location

Source: Google Earth, 2019



# Sequoia Data Center



 Sequoia Data Center







September 5, 2019

Honorable Katherine Erolinda Perez, Chairperson  
P.O. Box 717, Linden, CA 95236

Dear Honorable Katherine Erolinda Perez, Chairperson:

The California Energy Commission (CEC) is responsible for preparing an environmental analysis for the proposed Sequoia Data Center (SDC) and invites the North Valley Yokuts Tribe to consult regarding this project because of the North Valley Yokuts Tribe's traditional and cultural affiliation, and knowledge within the geographic area of the proposed project.

This letter provides general information concerning the current project design, includes attached maps depicting the regional and project location, and invites you to participate in CEC consultations, pursuant to the CEC's Tribal Consultation Policy.

The CEC received an application for a small power plant exemption (SPPE) from C1-Santa Clara, LLC (applicant) on August 14, 2019, for the proposed Sequoia Backup Generating Facility (SGBF). The SGBF would consist of 54 diesel-fueled generators with a total backup generation capacity of up to 96.5 megawatts (MW) to provide backup generation support to the SDC during emergency loss of utility power. The applicant proposes to build the project at 2600 De La Cruz Boulevard in Santa Clara, California.

## **PROJECT DESCRIPTION**

The 15-acre project site is located in an area zoned heavy industrial in Santa Clara, Santa Clara County, California. The project site is currently vacant and unpaved after demolition of on-site structures, except for piping and miscellaneous infrastructure. The applicant would construct a four-story 702,114 square foot data center building, substation, generator equipment yard, surface parking and landscaping. The generator yard would consist of 54 diesel-fired backup generators arranged on the west and south sides of the SDC building. Each backup generator would be a fully independent package system with a dedicated and integrated fuel tank located below the bottom level of the generator. The generation yard would be electronically interconnected to the



Honorable Katherine Erolinda Perez, Chairperson  
September 5, 2019  
Page 2

SDC building through above-ground cables to a location within the building that houses electrical distribution equipment.

The California Environmental Quality Act requires the lead agency to consider the whole of the action. Therefore, the CEC will analyze the entire data center project, which includes the construction of the four-story data center building and substation, along with the installation and operation of the generators.

CEC staff would like to consult with you to better understand Native American concerns regarding this project. Please respond to this letter in writing within 30 days if the North Valley Yokuts Tribe would like to accept this invitation to consult.

If you would like e-mail notification whenever a document is posted to the project website, you may sign up for the project listserv on the CEC's main web page listed below.

To review the SBGF SPPE application (19-SPPE-03), and find more information about the project and proceedings, please visit the project website:

<https://ww2.energy.ca.gov/sitingcases/sequoia/>

The CEC staff welcomes your comments or questions. If you have comments or questions, please contact Matthew Braun at (916) 654-4543 or [Matthew.Braun@energy.ca.gov](mailto:Matthew.Braun@energy.ca.gov)

Sincerely,



Thomas Gates  
Tribal Liaison  
Supervisor Cultural Resources Unit  
Siting, Transmission & Environmental  
Protection

Enclosures: Regional Location Map & Project Location Maps

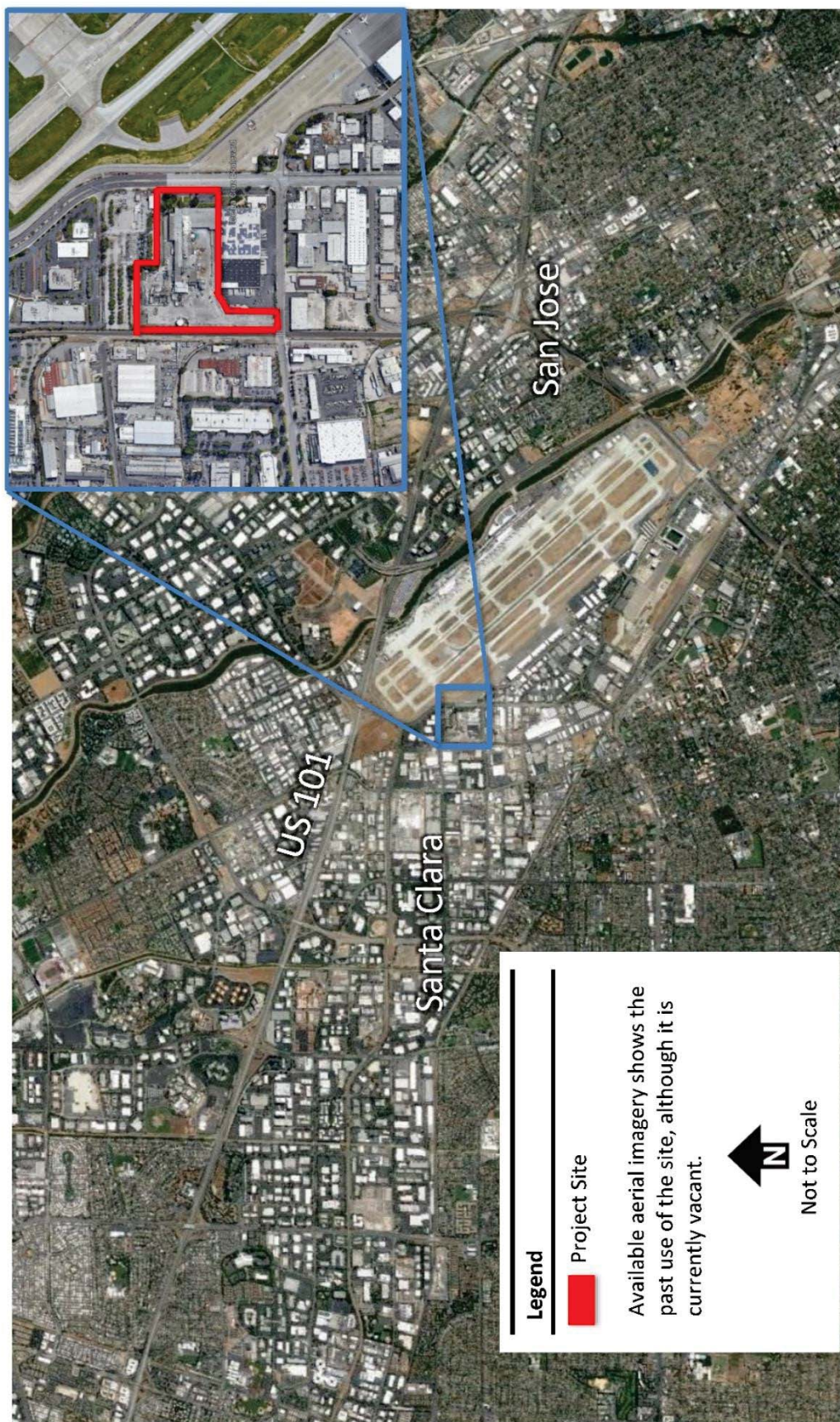

Figure

Regional Location

1

Source: Google Earth, 2019



# Sequoia Data Center

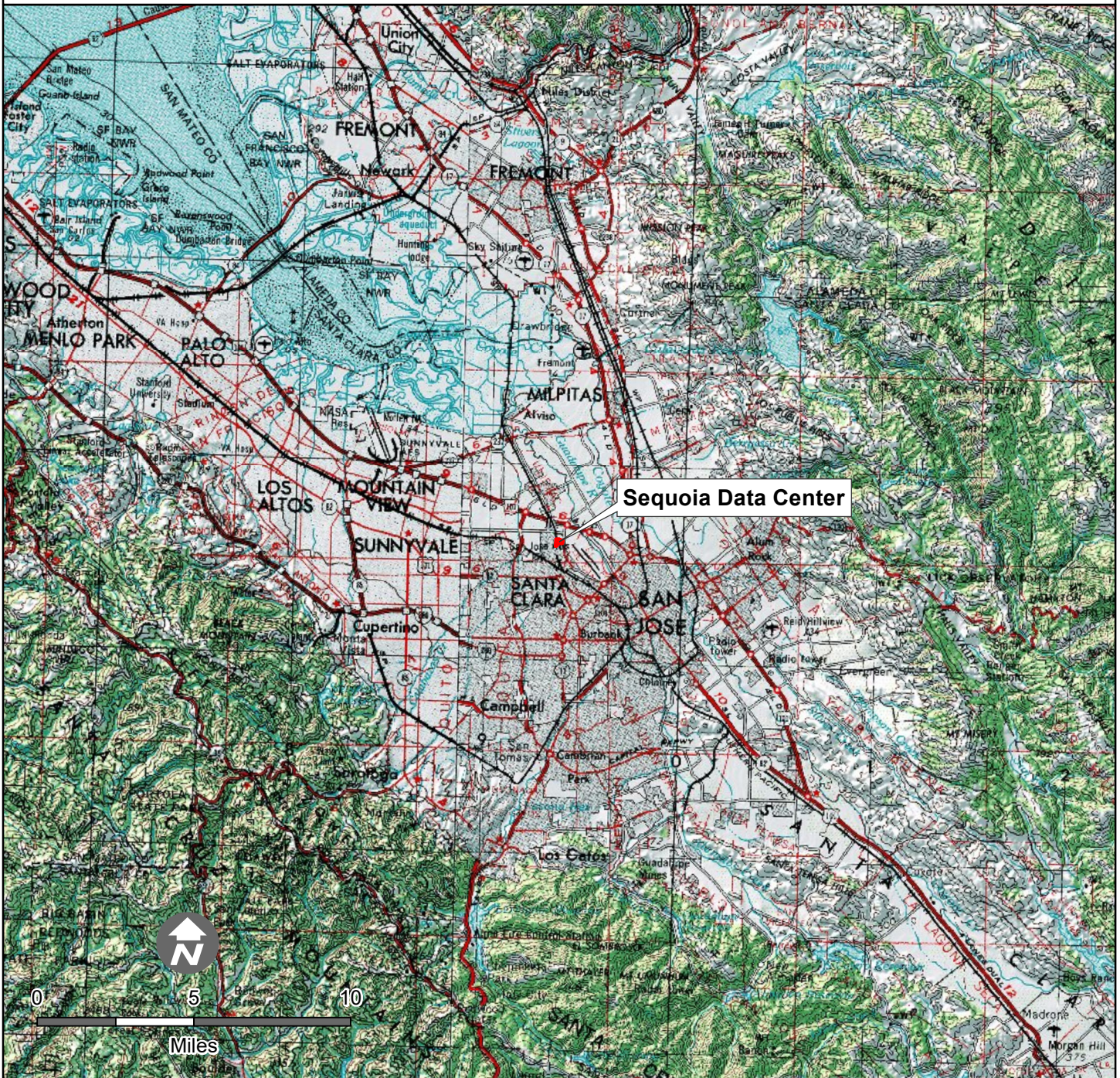

 Sequoia Data Center







September 5, 2019

Andrew Galvan  
P.O. Box 3388, Fremont, CA 94539

Dear Andrew Galvan:

The California Energy Commission (CEC) is responsible for preparing an environmental analysis for the proposed Sequoia Data Center (SDC) and invites the Ohlone Indian Tribe to consult regarding this project because of the Ohlone Indian Tribe's traditional and cultural affiliation, and knowledge within the geographic area of the proposed project.

This letter provides general information concerning the current project design, includes attached maps depicting the regional and project location, and invites you to participate in CEC consultations, pursuant to the CEC's Tribal Consultation Policy.

The CEC received an application for a small power plant exemption (SPPE) from C1-Santa Clara, LLC (applicant) on August 14, 2019, for the proposed Sequoia Backup Generating Facility (SGBF). The SGBF would consist of 54 diesel-fueled generators with a total backup generation capacity of up to 96.5 megawatts (MW) to provide backup generation support to the SDC during emergency loss of utility power. The applicant proposes to build the project at 2600 De La Cruz Boulevard in Santa Clara, California.

## **PROJECT DESCRIPTION**

The 15-acre project site is located in an area zoned heavy industrial in Santa Clara, Santa Clara County, California. The project site is currently vacant and unpaved after demolition of on-site structures, except for piping and miscellaneous infrastructure. The applicant would construct a four-story 702,114 square foot data center building, substation, generator equipment yard, surface parking and landscaping. The generator yard would consist of 54 diesel-fired backup generators arranged on the west and south sides of the SDC building. Each backup generator would be a fully independent package system with a dedicated and integrated fuel tank located below the bottom level of the generator. The generation yard would be electronically interconnected to the



Andrew Galvan  
September 5, 2019  
Page 2

SDC building through above-ground cables to a location within the building that houses electrical distribution equipment.

The California Environmental Quality Act requires the lead agency to consider the whole of the action. Therefore, the CEC will analyze the entire data center project, which includes the construction of the four-story data center building and substation, along with the installation and operation of the generators.

CEC staff would like to consult with you to better understand Native American concerns regarding this project. Please respond to this letter in writing within 30 days if the Ohlone Indian Tribe would like to accept this invitation to consult.

If you would like e-mail notification whenever a document is posted to the project website, you may sign up for the project listserv on the CEC's main web page listed below.

To review the SBGF SPPE application (19-SPPE-03), and find more information about the project and proceedings, please visit the project website:

<https://ww2.energy.ca.gov/sitingcases/sequoia/>

The CEC staff welcomes your comments or questions. If you have comments or questions, please contact Matthew Braun at (916) 654-4543 or [Matthew.Braun@energy.ca.gov](mailto:Matthew.Braun@energy.ca.gov)

Sincerely,



Thomas Gates  
Tribal Liaison  
Supervisor Cultural Resources Unit  
Siting, Transmission & Environmental  
Protection

Enclosures: Regional Location Map & Project Location Maps

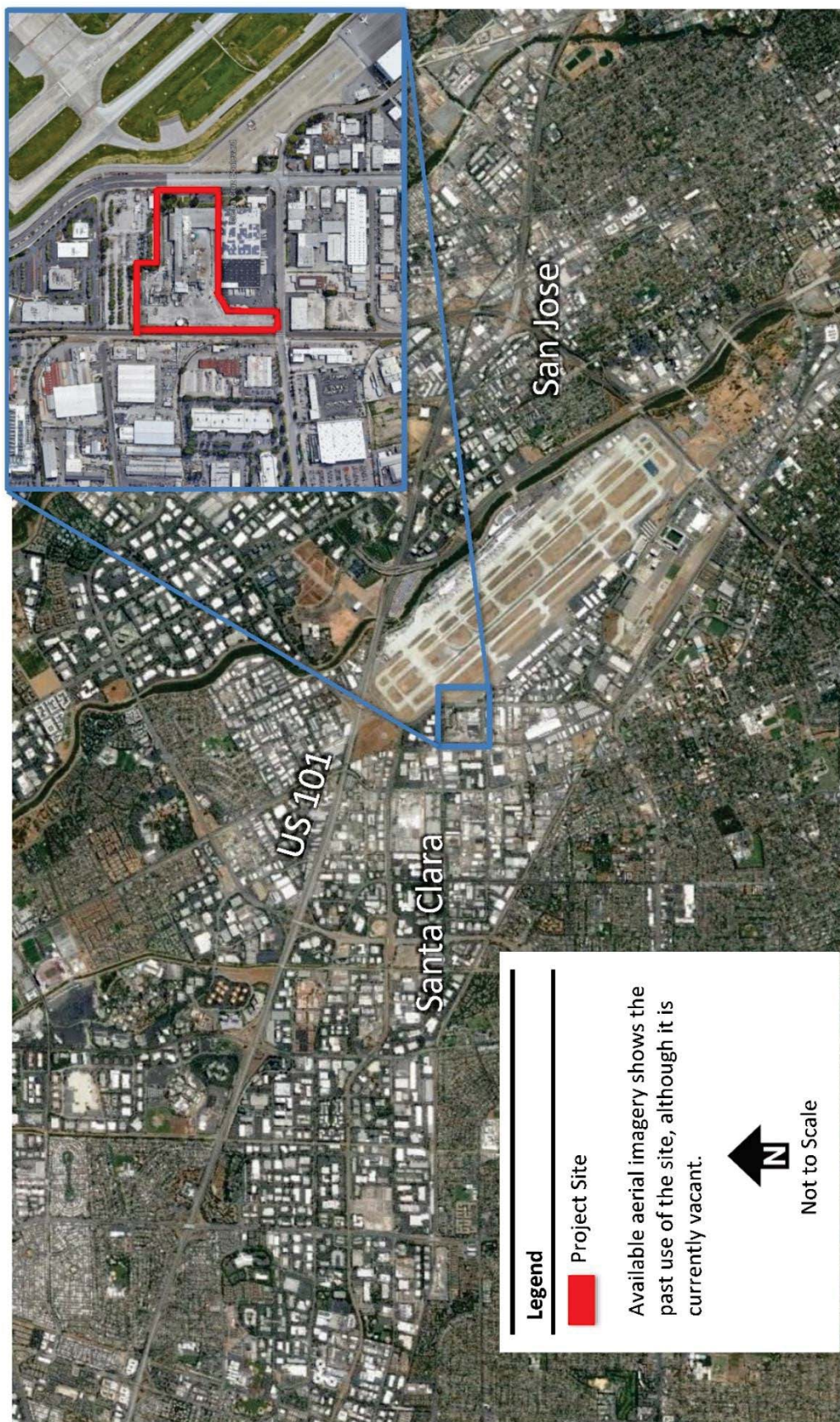



Figure 1  
Regional Location

Source: Google Earth, 2019



# Sequoia Data Center



 Sequoia Data Center

