

## DOCKETED

<b>Docket Number:</b>	99-AFC-08C
<b>Project Title:</b>	Blythe Energy Project Compliance & Blythe Transmission Line Modification
<b>TN #:</b>	203390
<b>Document Title:</b>	Property Owner List
<b>Description:</b>	N/A
<b>Filer:</b>	Sarah Madams
<b>Organization:</b>	Sierra Research
<b>Submitter Role:</b>	Applicant Consultant
<b>Submission Date:</b>	12/1/2014 2:05:15 PM
<b>Docketed Date:</b>	12/1/2014

December 1, 2014



**sierra  
research**

Mary Dyas  
Project Manager  
California Energy Commission  
1516 Ninth Street  
Sacramento, CA 95814-5512

1801 J Street  
Sacramento, CA 95811  
Tel: (916) 444-6666  
Fax: (916) 444-8373  
Ann Arbor, MI  
Tel: (734) 761-6666  
Fax: (734) 761-6755

Re: Blythe Energy Project (99-AFC-08C)  
Project Modification, Property Owner List

Dear Ms. Dyas:

On behalf of Blythe Energy Inc., enclosed for your convenience is a list of property owners within 1000 feet of the Blythe Energy Project (99-AFC-08C) site. As you are aware, section 1769(a)(1)(H) of the California Energy Commission's Siting Regulations requires project owners to provide a list of property owners potentially affected by proposed project modifications. As noted in the Petition to Amend filed by Sierra Research on behalf of Blythe Energy Inc. on November 25, 2014 (TN# 203374), the proposed modification will not require a change to any of the emission limits or conditions of certification specified in the Commission Decision. Thus, nearby property owners will not be affected by the proposed modification.

If you have any questions about this matter, please contact me at (916)273-5141.

Sincerely,

Sarah Madams  
Assistant Project Manager

Attachment

cc: C. Doyle, Blythe Energy Inc.  
M. Foster, Stoel Rives LLP  
G. Rubenstein, Sierra Research  
N. Matthews, Sierra Research  
S. Strachan, Sierra Research

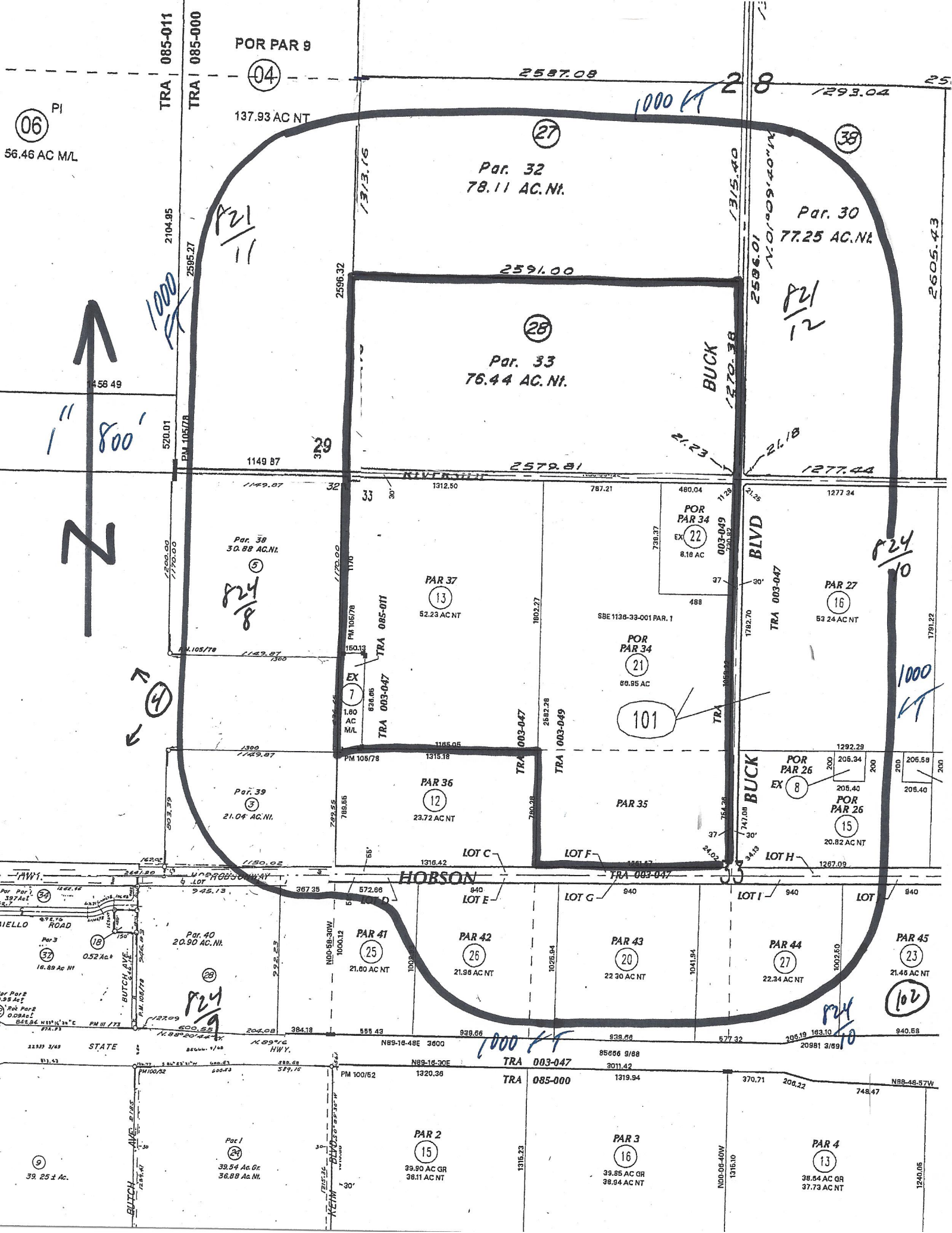

POR PAR 9

04

137.93 AC NT

2587.08

1000 FT

293.04

06 PI  
56.46 AC M/L

TRA 085-011

TRA 085-000

Par. 32  
78.11 AC. NT.

27

Par. 30  
77.25 AC. NT.

38

Par. 33  
76.44 AC. NT.

28

BUCK

P21/12

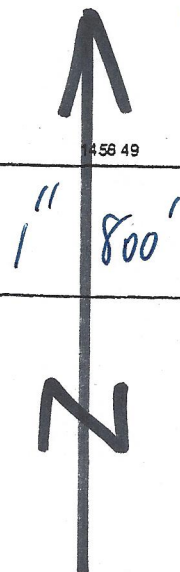

1000 FT

P21/11

1149.87

329

2579.81

1277.44

Par. 38  
30.88 AC. NT.

5

PAR 37  
52.23 AC NT

13

POR PAR 34  
EX 22  
8.18 AC

22

PAR 27  
53.24 AC NT

16

P24/8

TRA 003-047

101

P24/10

1000 FT

Par. 39  
21.04 AC. NT.

3

PAR 36  
23.72 AC NT

12

PAR 35

POR PAR 26  
EX 8  
206.40

8

POR PAR 26  
EX 15  
20.82 AC NT

15

HORSON

LOT C

LOT F

LOT H

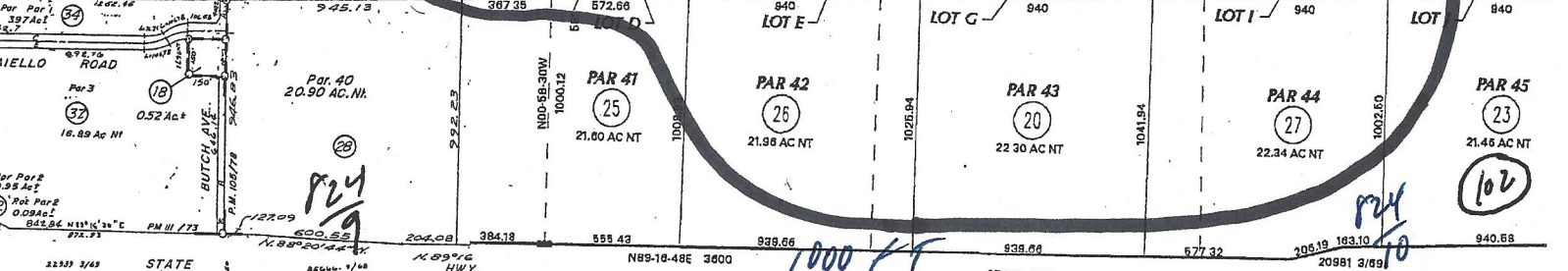

Par. 37  
0.95 Ac

Par. 40  
20.90 AC. NT.

Par. 41  
21.00 AC NT

Par. 42  
21.98 AC NT

Par. 43  
22.30 AC NT

Par. 44  
22.34 AC NT

Par. 45  
21.46 AC NT

Par. 23  
21.46 AC NT

Par. 27  
22.34 AC NT

Par. 25  
39.25 AC

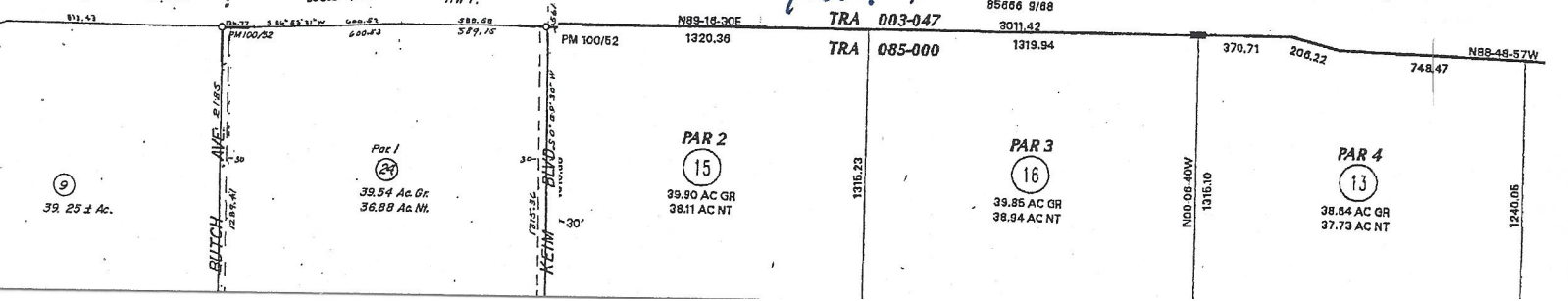

Par. 1  
39.54 AC GR  
36.89 AC NT.

Par. 15  
39.80 AC GR  
38.11 AC NT

Par. 16  
39.85 AC GR  
38.94 AC NT

Par. 3  
39.85 AC GR  
38.94 AC NT

Par. 4  
38.84 AC GR  
37.73 AC NT

TRA 003-047

TRA 085-000

TRA 085-000

TRA 085-000

TRA 085-000

APN_D	FIRSTNAME	LASTNAME	TITLE	ORG	ADDRESS	ADDRESS_2	CITY	STATE	ZIP
821-110-004				GILA FARM LAND LLC	113 S LA BREA AVE		LOS ANGELES	CA	90036
821-120-027				GILA FARM LAND LLC	113 S LA BREA AVE		LOS ANGELES	CA	90036
821-120-028				ALTAGAS POWER HOLDINGS US INC	1411 THIRD ST #A		PORT HURON	MI	48060
821-120-038				GILA FARM LAND LLC	113 S LA BREA AVE		LOS ANGELES	CA	90036
824-080-003				GILA FARM LAND LLC	113 S LA BREA AVE		LOS ANGELES	CA	90036
824-080-003				OCCUPANT	15550 W HOBSON WAY		BLYTHE	CA	92225
824-080-004				COUNTY OF RIVERSIDE	P.O. BOX 1180		RIVERSIDE	CA	92502
824-080-004				OCCUPANT	16870 W HOBSON WAY		BLYTHE	CA	92225
824-080-005				GILA FARM LAND LLC	113 S LA BREA AVE		LOS ANGELES	CA	90036
824-101-007				COUNTY OF RIVERSIDE	P.O. BOX 1180		RIVERSIDE	CA	92502
824-101-012				ALTAGAS SONORAN ENERGY Inc.	1411 THIRD ST #A		PORT HURON	MI	48060
824-101-013				ALTAGAS SONORAN ENERGY Inc.	1411 THIRD ST #A		PORT HURON	MI	48060
824-101-015				GILA FARM LAND LLC	113 S LA BREA AVE		LOS ANGELES	CA	90036
824-101-016				GILA FARM LAND LLC	113 S LA BREA AVE		LOS ANGELES	CA	90036
824-101-021				BLYTHE ENERGY	P.O. BOX 1210		BLYTHE	CA	92226
824-101-021				OCCUPANT	385 N BUCK BLVD		BLYTHE	CA	92225
824-101-022				USA	P.O. BOX 281213		LAKEWOOD	CO	80228
824-102-020				GILA FARM LAND LLC	113 S LA BREA AVE		LOS ANGELES	CA	90036
824-102-026				GILA FARM LAND LLC	113 S LA BREA AVE		LOS ANGELES	CA	90036
824-102-027				GILA FARM LAND LLC	113 S LA BREA AVE		LOS ANGELES	CA	90036