

DOCKETED

Docket Number:	09-AFC-07C
Project Title:	Palen Solar Power Project - Compliance
TN #:	200018
Document Title:	Figure 6-PSH LLC's Final Sand Transport Study
Description:	N/A
Filer:	Tiffani Winter
Organization:	Marie Fleming, Applicant's Counsel
Submitter Role:	Applicant's Representative
Submission Date:	7/23/2013 6:11:45 PM
Docketed Date:	7/23/2013

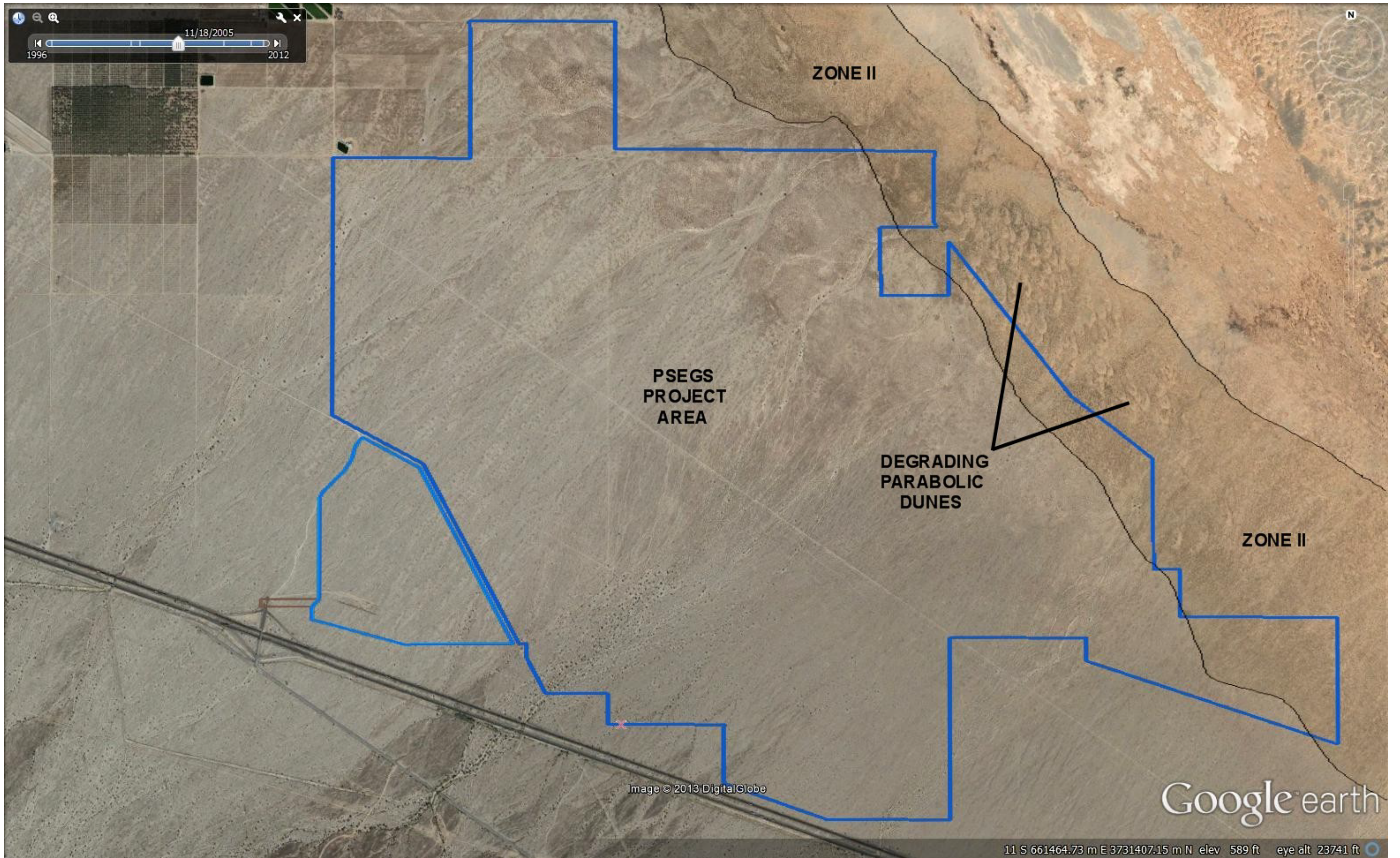

Figure 6. 2005 Google Earth image showing the distribution of CSC Zone II in relation to the revised PSEGS Project boundary. Zone II displays small, active, degrading parabolic dunes, sand sheets, and coppice accumulations.