

DOCKETED	
Docket Number:	21-AFC-02
Project Title:	Willow Rock Energy Storage Center
TN #:	261992
Document Title:	Willow Rock Jurisdictional Waters Delineation Report Appendix A Part 3
Description:	N/A
Filer:	Kathryn Stevens
Organization:	WSP USA Inc.
Submitter Role:	Applicant Consultant
Submission Date:	2/26/2025 3:32:20 PM
Docketed Date:	2/26/2025

Appendix A Jurisdictional Maps

PART 3

PATH: G:\Hydrotect\Annel\08_PROJECTS\B0502687-5559-US-GEIA-CAES-Discovery Phase\01_Data_Adaptasy\02_PRODUCT\ONM\XD\FIGURES\CEC_DRR\RevA\CEC_DRI\24.apr PRINTED: 1/31/2025 at 1:29 PM BY: USKO127098

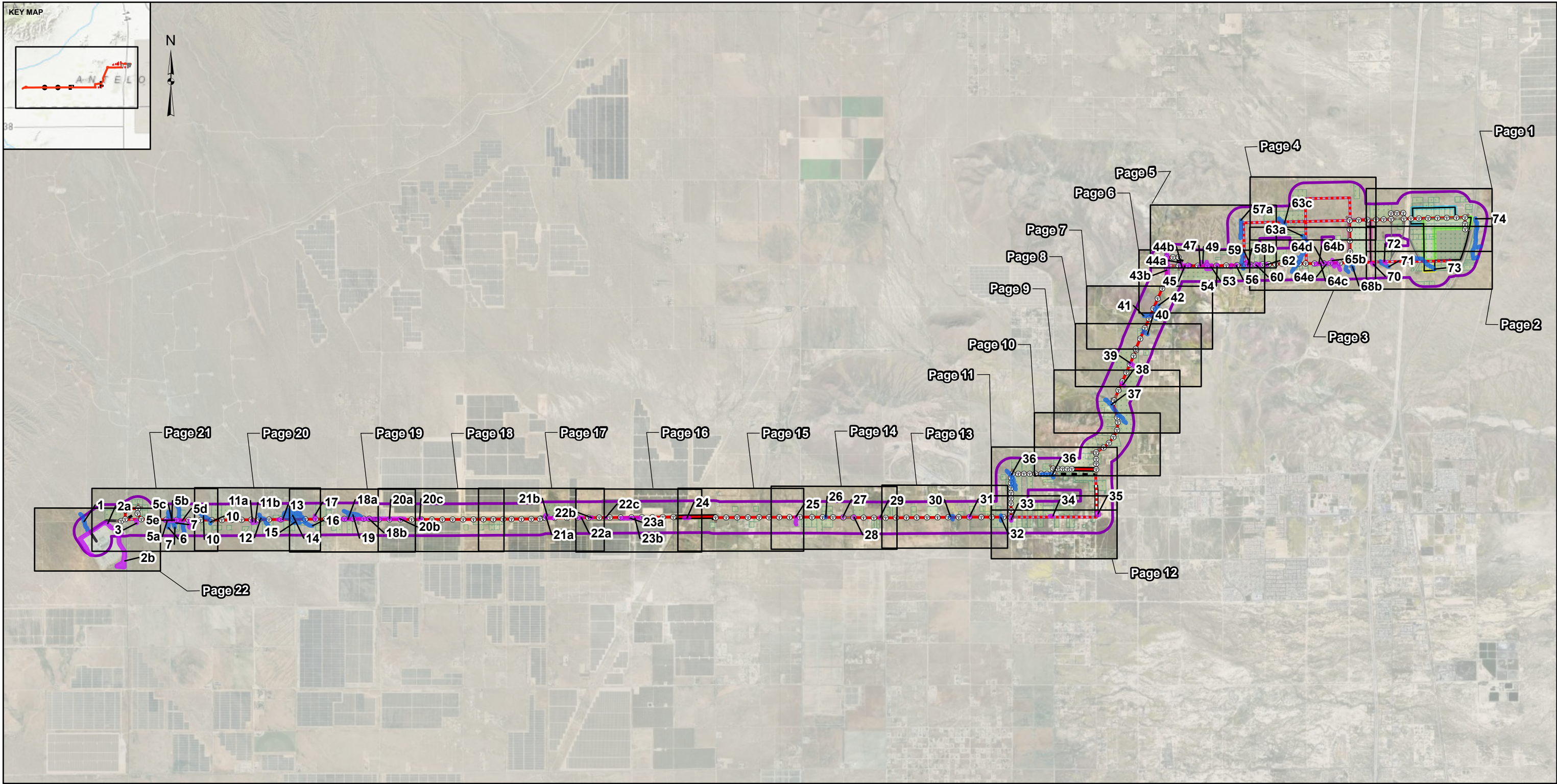

LEGEND

- Map Book Page Extent

Jurisdictional Drainages

Potential State Jurisdictional Drainages

Potential Non-Jurisdictional Drainages

Project Features

Proposed Transmission Pole Locations

Proposed Transmission Pole Construction Sites

Proposed Pull and Tensioning Sites

Potential Temporary Access Roads

Existing Unimproved Roads
- Proposed Access Roads

Proposed Transmission Line

Preferred Route, Aboveground

Preferred Route, Underground

Preferred Route Option, Aboveground

Preferred Route Option, Underground

Superseded Preferred Route, Aboveground

SCE Whirlwind Substation Segment, Aboveground

Project ROW
- Project Components

WRESC Site

P1

P2 North

P2 South

Villa Haines

Project Boundary

1,000 ft Buffer Around Project Parcels and Transmission Line ROW

Areas with Right of Entry

NOTE(S)

1. PROJECT ROW IS 62.5 FT ON EITHER SIDE OF THE PROPOSED TRANSMISSION LINE ROUTE.

REFERENCE(S)

1. JURISDICTIONAL DELINEATION DATA: WSP, 2023,2024
2. COORDINATE SYSTEM: NAD 1983 STATEPLANE CALIFORNIA V FIPS 0405 FEET
3. MAP SERVICE LAYER CREDITS: WORLD IMAGERY; EARTHSTAR GEOGRAPHICS
WORLD TOPOGRAPHIC MAP: ESRI, HERE, GARMIN, FAO, USGS, EPA, NPS

CLIENT

GEM A-CAES LLC

CONSULTANT

WSP

DATE

2025-01-31

DESIGNED

MK

PREPARED

KO

REVIEWED

NN

APPROVED

JP

PROJECT

WILLOW ROCK ENERGY STORAGE CENTER
JURISDICTIONAL DELINEATION FOCUSED SURVEY

TITLE

JURISDICTIONAL DELINEATION OVERVIEW MAP

PROJECT NO.

31406639.000

PHASE

01.LBR

REV.

2

FIGURE

8

1 in IF THIS MEASUREMENT DOES NOT MATCH WHAT IS SHOWN, THE SHEET SIZE HAS BEEN MODIFIED FROM: ANSI B

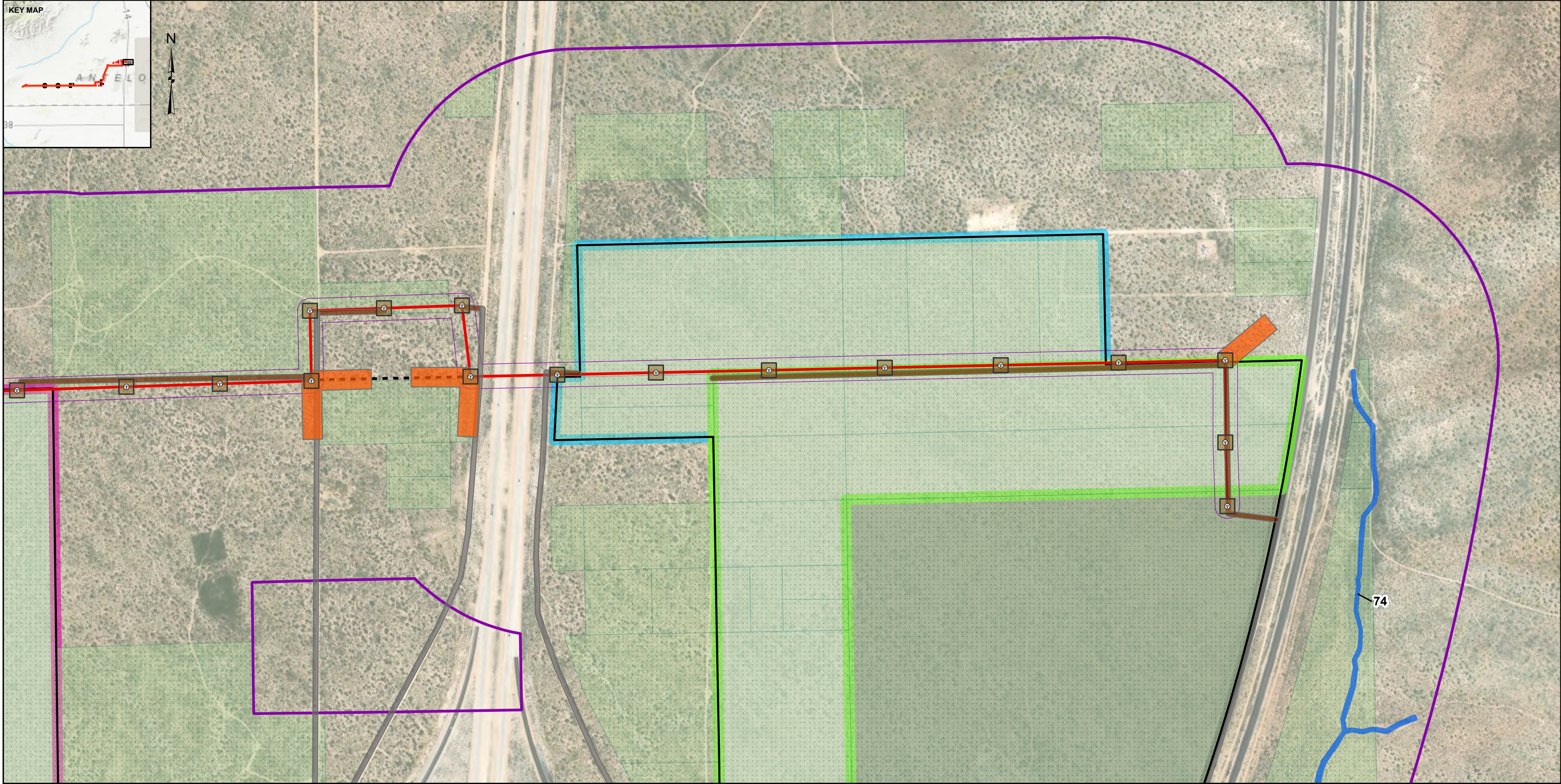

LEGEND

Jurisdictional Drainages

Potential State Jurisdictional Drainages

Project Features

Proposed Transmission Line Pole Locations

Proposed Transmission Pole Construction Sites

Proposed Pull and Tensioning Sites

Potential Temporary Access Roads

Existing Unimproved Roads

Proposed Access Roads

Proposed Transmission Line

Preferred Route, Aboveground

Superseeded Preferred Route, Aboveground

Project ROW

Project Components

WRESC Site

P1

P2 North

Villa Haines

Project Boundary

1,000 ft Buffer Around Project Parcels and Transmission Line ROW

Areas with Right of Entry

NOTE(S)

1. PROJECT ROW IS 62.5 FT ON EITHER SIDE OF THE PROPOSED TRANSMISSION LINE ROUTE.

REFERENCE(S)

- JURISDICTIONAL DELINEATION DATA: WSP, 2023, 2024
- COORDINATE SYSTEM: NAD 1983 STATEPLANE CALIFORNIA V FIPS 0405 FEET
- MAP SERVICE LAYER CREDITS: WORLD TOPOGRAPHIC MAP: ESRI, HERE, GARMIN, FAO, USGS, EPA, NPS WORLD IMAGERY: MAXAR

CLIENT
GEM A-CAES LLC

CONSULTANT



YYYY-MM-DD 2025-01-31

DESIGNED MK

PREPARED KO

REVIEWED NN

APPROVED JP

PROJECT
WILLOW ROCK ENERGY STORAGE CENTER
JURISDICTIONAL DELINEATION FOCUSED SURVEY

TITLE
**JURISDICTIONAL DELINEATION MAP BOOK
1 OF 22**

PROJECT NO.
31406639.000

PHASE
01.LBR

REV.
2

FIGURE
8-1

PATH: G:\Hydro\Aerial\08_PROJECTS\USGS\2687_5559-US-GEIA-CAES Discovery Phase\101_Data_Adaptasy\02_PRODUCTION\XDP\FIGURES\CEC_DRR\RevA\CEC_DRI\24.apr PRINTED: 1/31/2025 at 1:18 PM BY: USKO\27009

1 in IF THIS MEASUREMENT DOES NOT MATCH WHAT IS SHOWN, THE SHEET SIZE HAS BEEN MODIFIED FROM: ANSI B

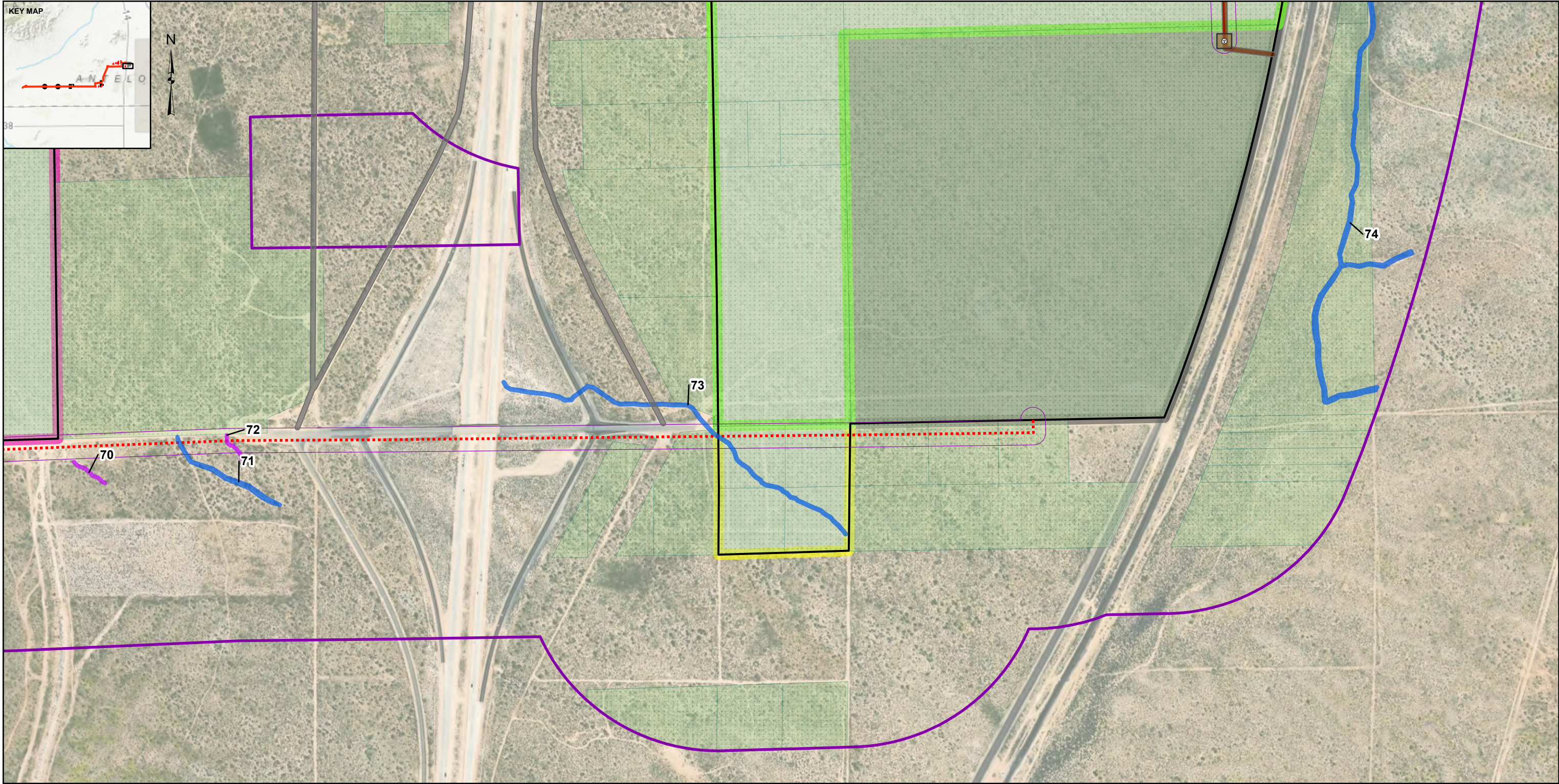
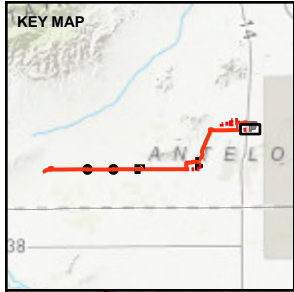

LEGEND

Jurisdictional Drainages

- Potential State Jurisdictional Drainages
- Potential Non-Jurisdictional Drainages

Project Features

- Proposed Transmission Line Pole Locations
- Proposed Transmission Pole Construction Sites

Potential Temporary Access Roads

- Existing Unimproved Roads

- Proposed Access Roads

Proposed Transmission Line

- Preferred Route, Aboveground
- Preferred Route Option, Aboveground

- Project ROW

Project Components

- WRESC Site
- P1

- P2 South

- Villa Haines

- Project Boundary

- 1,000 ft Buffer Around Project Parcels and Transmission Line ROW

- Areas with Right of Entry

NOTE(S)

- PROJECT ROW IS 62.5 FT ON EITHER SIDE OF THE PROPOSED TRANSMISSION LINE ROUTE.

REFERENCE(S)

- JURISDICTIONAL DELINEATION DATA: WSP, 2023-2024
- COORDINATE SYSTEM: NAD 1983 STATEPLANE CALIFORNIA V FIPS 0405 FEET
- MAP SERVICE LAYER CREDITS: WORLD TOPOGRAPHIC MAP: ESRI, HERE, GARMIN, FAO, USGS, EPA, NPS

PROJECT

WILLOW ROCK ENERGY STORAGE CENTER
JURISDICTIONAL DELINEATION FOCUSED SURVEY

TITLE

JURISDICTIONAL DELINEATION MAP BOOK
2 OF 22

PROJECT NO.	PHASE	REV.	FIGURE
31406639.000	01.LBR	2	8-2

CLIENT

GEM A-CAES LLC

CONSULTANT



YYYY-MM-DD 2025-01-31

DESIGNED MK

PREPARED KO

REVIEWED NN

APPROVED JP



PATH: G:\Hydro\Aerial\08_PROJECT\B0602687_5559-US-GEIA-CAES_Discovery_Phase1\01_Data_Adaptasy\02_PRODUCTION\XDFIGURES\CEC_DRR\RevA\CEC_DRI\24.apr PRINTED: 1/31/2025 at 1:18 PM BY: USKO/27098

1 in IF THIS MEASUREMENT DOES NOT MATCH WHAT IS SHOWN, THE SHEET SIZE HAS BEEN MODIFIED FROM: ANSI B

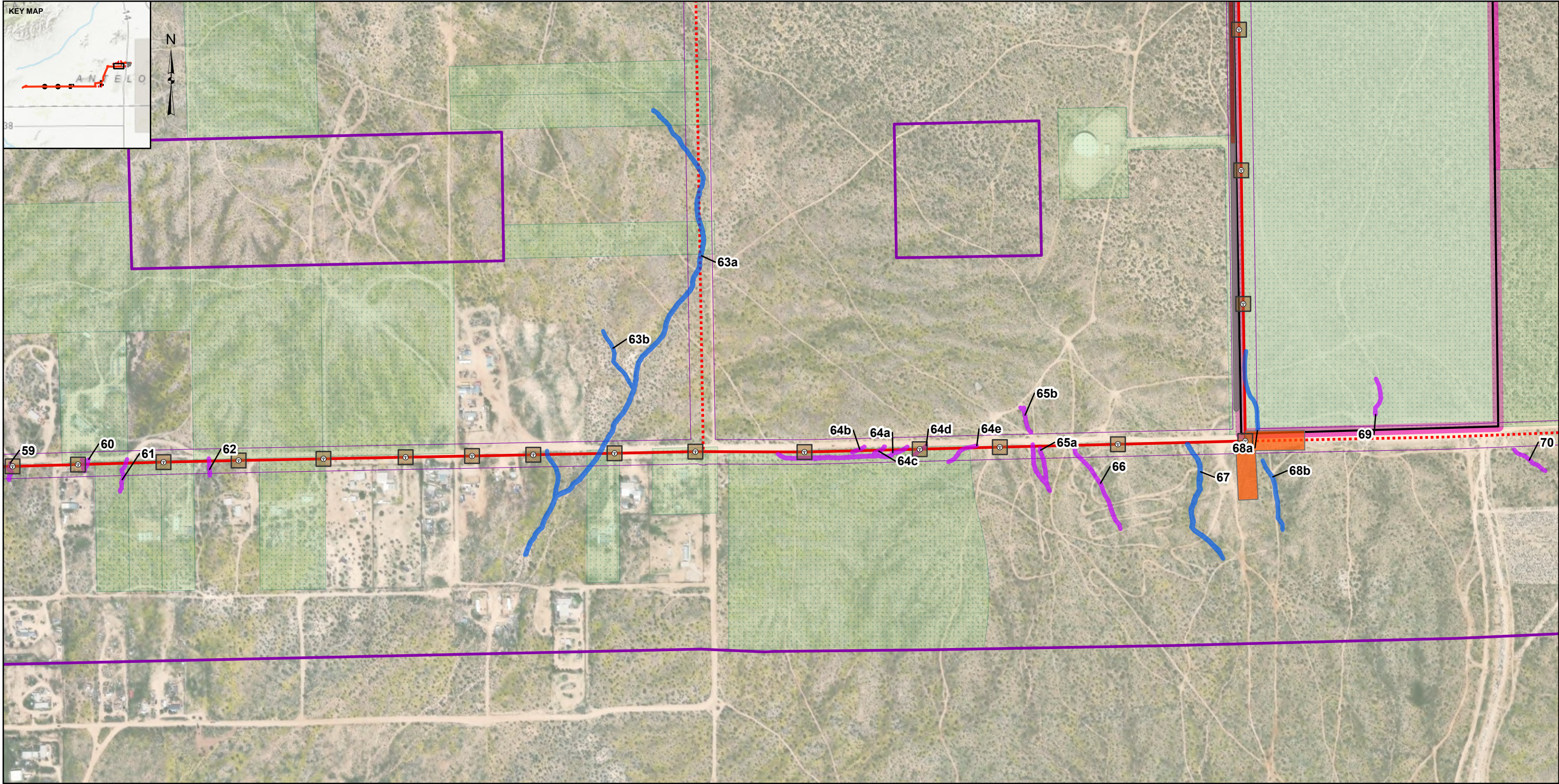

LEGEND

- Jurisdictional Drainages**

 - Potential State Jurisdictional Drainages
 - Potential Non-Jurisdictional Drainages

Project Features

 - Proposed Transmission Line Pole Locations
 - Proposed Transmission Pole Construction Sites
 - Proposed Pull and Tensioning Sites
 - Existing Unimproved Roads
 - Proposed Access Roads

Potential Temporary Access Roads

 - Existing Unimproved Roads
 - Proposed Access Roads
- Proposed Transmission Line**

 - Preferred Route, Aboveground
 - Preferred Route Option, Aboveground
 - Project ROW

Project Components

 - Villa Haines
 - Project Boundary
 - 1,000 ft Buffer Around Project Parcels and Transmission Line ROW
 - Areas with Right of Entry

NOTE(S)
1. PROJECT ROW IS 62.5 FT ON EITHER SIDE OF THE PROPOSED TRANSMISSION LINE ROUTE.

REFERENCE(S)
1. JURISDICTIONAL DELINEATION DATA: WSP, 2023, 2024
2. COORDINATE SYSTEM: NAD 1983 STATEPLANE CALIFORNIA V FIPS 0405 FEET
3. MAP SERVICE LAYER CREDITS: WORLD TOPOGRAPHIC MAP: ESRI, HERE, GARMIN, FAO, USGS, NGA, EPA, NPS
WORLD IMAGERY: MAXAR

PROJECT
WILLOW ROCK ENERGY STORAGE CENTER
JURISDICTIONAL DELINEATION FOCUSED SURVEY

TITLE
JURISDICTIONAL DELINEATION MAP BOOK
3 OF 22

PROJECT NO.	PHASE	REV.	FIGURE
31406639.000	01.LBR	2	8-3

CLIENT
GEM A-CAES LLC

CONSULTANT

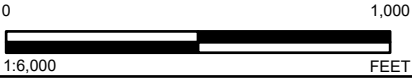

YYYY-MM-DD	2025-01-31
DESIGNED	MK
PREPARED	KO
REVIEWED	NN
APPROVED	JP

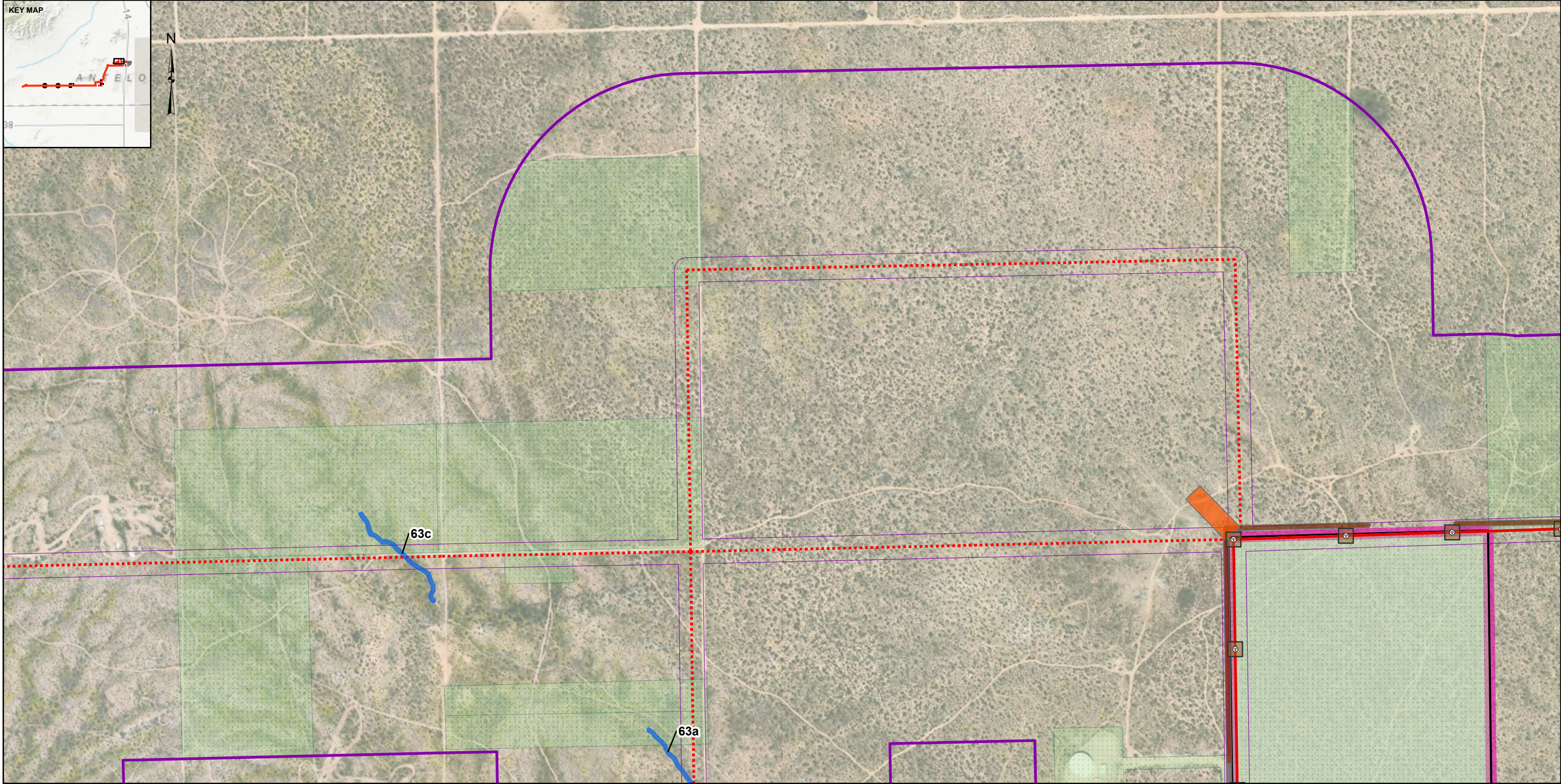
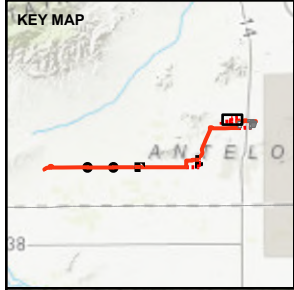

LEGEND

- Jurisdictional Drainages**

 - Potential State Jurisdictional Drainages
- Project Features**

 - Proposed Transmission Line Pole Locations
 - Proposed Transmission Pole Construction Sites
 - Proposed Pull and Tensioning Sites
 - Potential Temporary Access Roads
 - Existing Unimproved Roads
 - Proposed Access Roads
- Proposed Transmission Line**

 - Preferred Route, Aboveground
 - Preferred Route Option, Aboveground
 - Project ROW
- Project Components**

 - Villa Haines
 - Project Boundary
 - 1,000 ft Buffer Around Project Parcels and Transmission Line ROW
 - Areas with Right of Entry

NOTE(S)
1. PROJECT ROW IS 62.5 FT ON EITHER SIDE OF THE PROPOSED TRANSMISSION LINE ROUTE.

REFERENCE(S)
1. JURISDICTIONAL DELINEATION DATA: WSP, 2023-2024
2. COORDINATE SYSTEM: NAD 1983 STATEPLANE CALIFORNIA V FIPS 0405 FEET
3. MAP SERVICE LAYER CREDITS: WORLD TOPOGRAPHIC MAP: ESRI, HERE, GARMIN, FAO, USGS, NGA, EPA, NPS
WORLD IMAGERY: MAXAR

CLIENT
GEM A-CAES LLC

CONSULTANT



YYYY-MM-DD	2025-01-31
DESIGNED	MK
PREPARED	KO
REVIEWED	NN
APPROVED	JP

PROJECT
WILLOW ROCK ENERGY STORAGE CENTER
JURISDICTIONAL DELINEATION FOCUSED SURVEY

TITLE
**JURISDICTIONAL DELINEATION MAP BOOK
4 OF 22**

PROJECT NO.	PHASE	REV.	FIGURE
31406639.000	01.LBR	2	8-4

PATH: G:\Hydro\Aerial\08_PROJECTS\USGS\2687-5559-US-GEIA-CAES-Discovery\Phase1\01_Data_Adapt\02_PRODUCTION\XDP\FIGURES\CEC_DRR\RevA\CEC_DRI\24.apr PRINTED: 1/31/2025 at 1:18 PM BY: USKO127098

1 in IF THIS MEASUREMENT DOES NOT MATCH WHAT IS SHOWN, THE SHEET SIZE HAS BEEN MODIFIED FROM: ANSI B

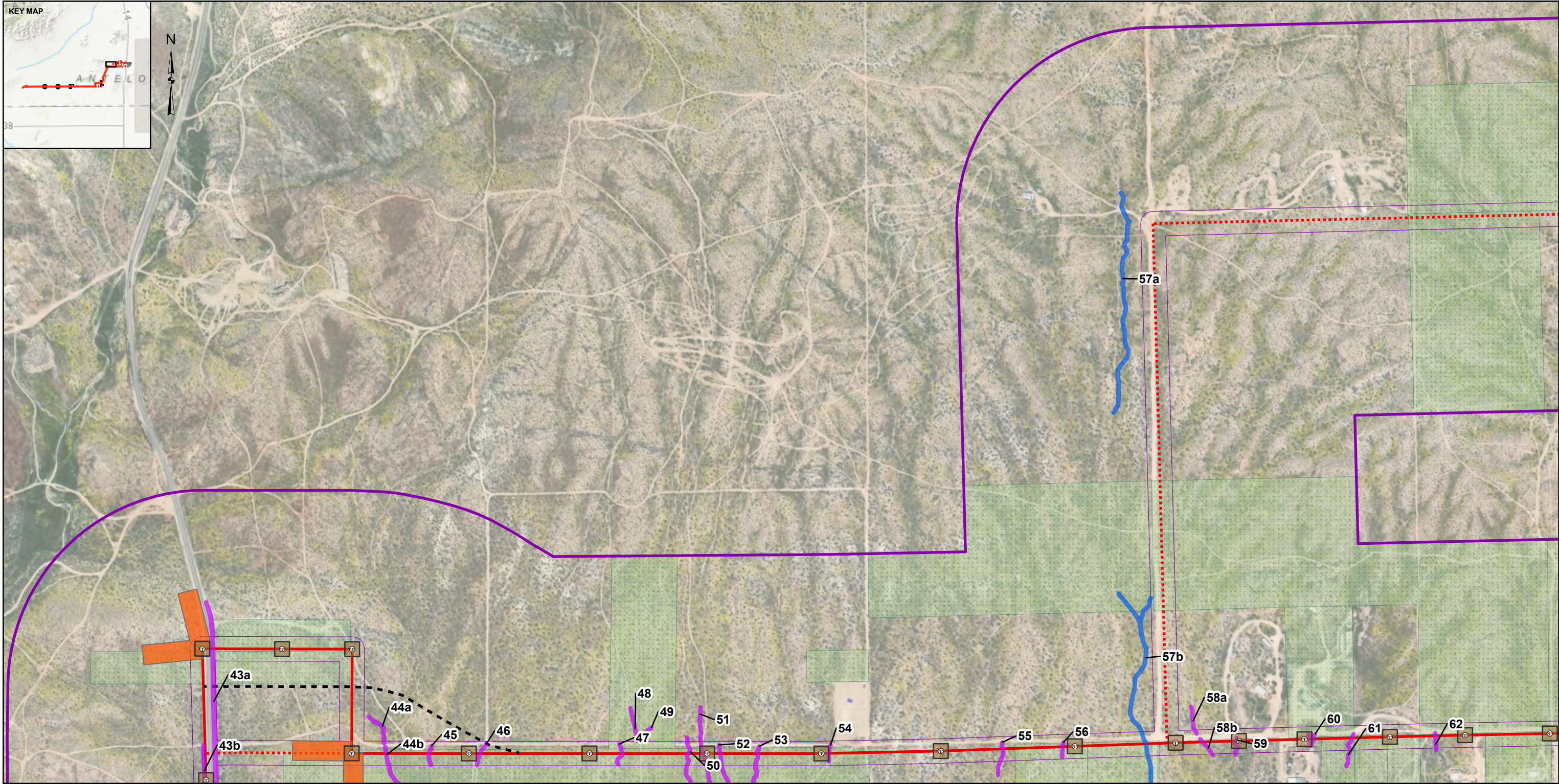
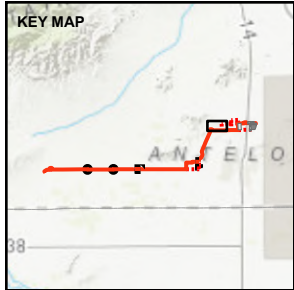

LEGEND

- Jurisdictional Drainages**
- Potential State Jurisdictional Drainages
 - Potential Non-Jurisdictional Drainages
- Project Features**
- Proposed Transmission Line Pole Locations
 - Proposed Transmission Pole Construction Sites
 - Proposed Pull and Tensioning Sites
- Proposed Transmission Line**
- Preferred Route, Aboveground
 - Preferred Route Option, Aboveground
 - Superseeded Preferred Route, Aboveground
 - Project ROW
 - 1,000 ft Buffer Around Project Parcels and Transmission Line ROW
 - Areas with Right of Entry

NOTE(S)
1. PROJECT ROW IS 62.5 FT ON EITHER SIDE OF THE PROPOSED TRANSMISSION LINE ROUTE.

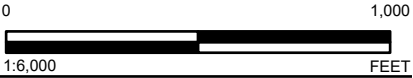

REFERENCE(S)
1. JURISDICTIONAL DELINEATION DATA: WSP, 2023, 2024
2. COORDINATE SYSTEM: NAD 1983 STATEPLANE CALIFORNIA V FIPS 0405 FEET
3. MAP SERVICE LAYER CREDITS: WORLD TOPOGRAPHIC MAP: ESRI, HERE, GARMIN, FAO, USGS, EPA, NPS
WORLD IMAGERY: MAXAR

CLIENT
GEM A-CAES LLC

CONSULTANT



YYYY-MM-DD 2025-01-31
DESIGNED MK
PREPARED KO
REVIEWED NN
APPROVED JP

PROJECT
WILLOW ROCK ENERGY STORAGE CENTER
JURISDICTIONAL DELINEATION FOCUSED SURVEY

TITLE
**JURISDICTIONAL DELINEATION MAP BOOK
5 OF 22**

PROJECT NO. 31406639.000 PHASE 01.LBR REV. 2 FIGURE 8-5

PATH: G:\Hydro\Aerial\08_PROJECTS\B0202687_5559-US-GEIA-CAES_Discovery_Phase1\01_Data_Adaptasy\02_PRODUCTION\XD\FIGURES\CEC_DRO\RevA\CEC_DRI\24.apr PRINTED: 1/31/2025 at 1:18 PM BY: USKO127009

IF THIS MEASUREMENT DOES NOT MATCH WHAT IS SHOWN, THE SHEET SIZE HAS BEEN MODIFIED FROM: ANSI B

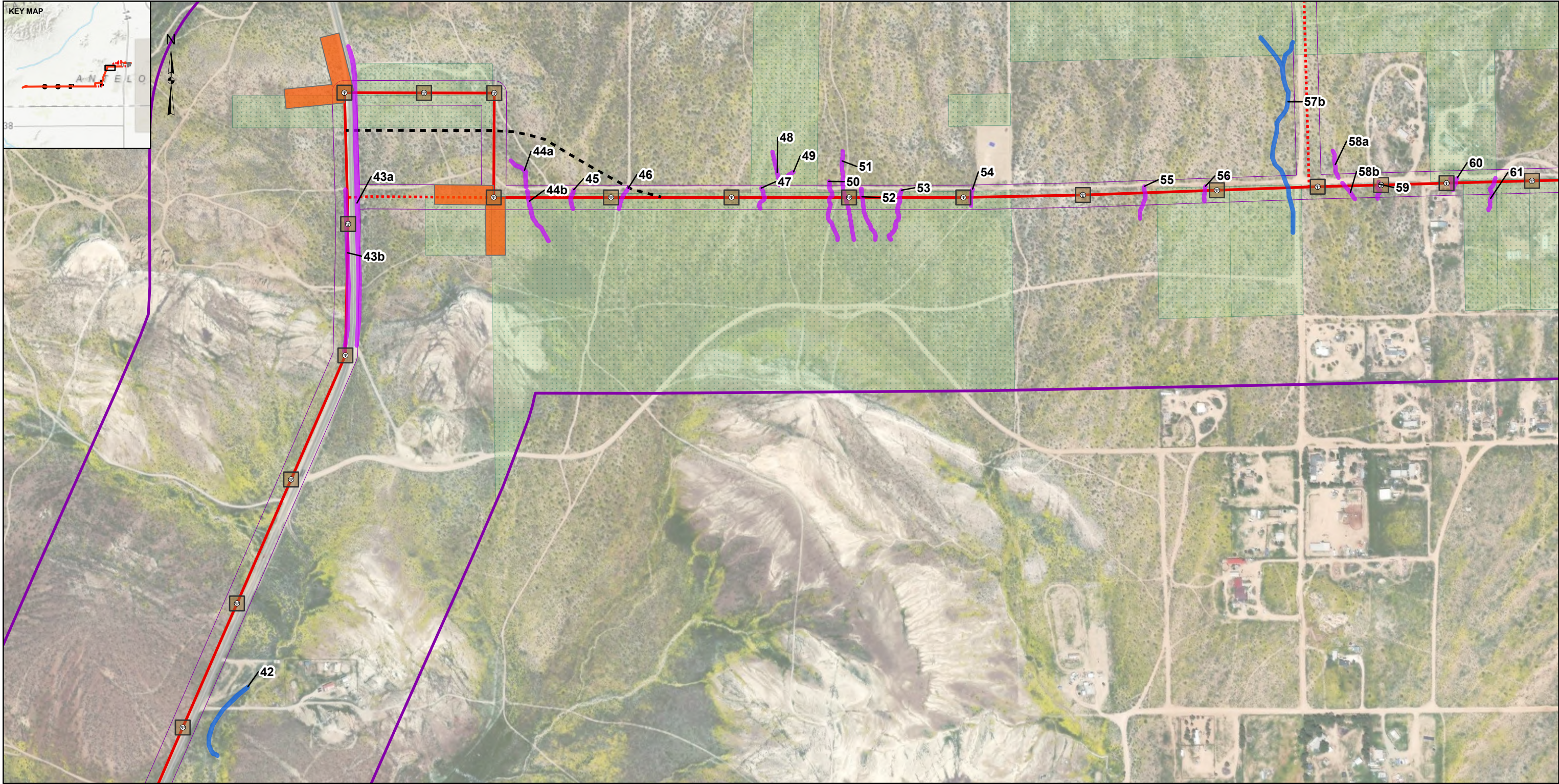

LEGEND

Jurisdictional Drainages

- Potential State Jurisdictional Drainages
- Potential Non-Jurisdictional Drainages

Project Features

- Proposed Transmission Line Pole Locations
- Proposed Transmission Pole Construction Sites
- Proposed Pull and Tensioning Sites

Proposed Transmission Line

- Preferred Route, Aboveground
- Preferred Route Option, Aboveground
- Superseeded Preferred Route, Aboveground
- Project ROW
- 1,000 ft Buffer Around Project Parcels and Transmission Line ROW
- Areas with Right of Entry

NOTE(S)
1. PROJECT ROW IS 62.5 FT ON EITHER SIDE OF THE PROPOSED TRANSMISSION LINE ROUTE.

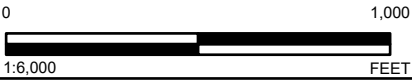

CLIENT
GEM A-CAES LLC



YYYY-MM-DD	2025-01-31
DESIGNED	MK
PREPARED	KO
REVIEWED	NN
APPROVED	JP

REFERENCE(S)
1. JURISDICTIONAL DELINEATION DATA: WSP, 2023, 2024
2. COORDINATE SYSTEM: NAD 1983 STATEPLANE CALIFORNIA V FIPS 0405 FEET
3. MAP SERVICE LAYER CREDITS: WORLD TOPOGRAPHIC MAP: ESRI, HERE, GARMIN, FAO, USGS, EPA, NPS
WORLD IMAGERY: MAXAR

PROJECT
WILLOW ROCK ENERGY STORAGE CENTER
JURISDICTIONAL DELINEATION FOCUSED SURVEY

TITLE
**JURISDICTIONAL DELINEATION MAP BOOK
6 OF 22**

PROJECT NO.	PHASE	REV.	FIGURE
31406639.000	01.LBR	2	8-6

PATH: G:\Hydro\Aerial\08_PROJECT\B0502987_5559-US-GEIA-CAES_Discovery_Phase1\01_Data_Adaptasy\02_PRODUCTION\XDP\FIGURES\CC_DRR\RevA\CC_DR124.apr PRINTED: 1/31/2025 at 1:18 PM BY: USKO127098

IF THIS MEASUREMENT DOES NOT MATCH WHAT IS SHOWN, THE SHEET SIZE HAS BEEN MODIFIED FROM: ANSI B

PATH: G:\Hydro\Aerial\09_PROJECTS\USGS\029687_5559-US-GEIA-CAES Discovery Phase\101_Data_Adaptasy\02_PRODUCTION\XDP\FIGURES\CEC_DRR\RevA\CEC_DRI\24.apr PRINTED: 1/31/2025 at 1:18 PM BY: USKO\27009



LEGEND

Jurisdictional Drainages

Potential State Jurisdictional Drainages

Project Features

Proposed Transmission Line Pole Locations

Proposed Transmission Pole Construction Sites

Proposed Transmission Line

Preferred Route, Aboveground

Project ROW

1,000 ft Buffer Around Project Parcels and Transmission Line ROW

Areas with Right of Entry

NOTE(S)

1. PROJECT ROW IS 62.5 FT ON EITHER SIDE OF THE PROPOSED TRANSMISSION LINE ROUTE.

REFERENCE(S)

1. JURISDICTIONAL DELINEATION DATA: WSP, 2023, 2024
2. COORDINATE SYSTEM: NAD 1983 STATEPLANE CALIFORNIA V FIPS 0405 FEET
3. MAP SERVICE LAYER CREDITS: WORLD TOPOGRAPHIC MAP: ESRI, HERE, GARMIN, FAO, USGS, EPA, NPS
WORLD IMAGERY: MAXAR

CLIENT
GEM A-CAES LLC

CONSULTANT



YYYY-MM-DD 2025-01-31

DESIGNED MK

PREPARED KO

REVIEWED NN

APPROVED JP

PROJECT
WILLOW ROCK ENERGY STORAGE CENTER
JURISDICTIONAL DELINEATION FOCUSED SURVEY

TITLE
JURISDICTIONAL DELINEATION MAP BOOK
7 OF 22

PROJECT NO.
31406639.000

PHASE
01.LBR

REV.
2

FIGURE
8-7

1 in IF THIS MEASUREMENT DOES NOT MATCH WHAT IS SHOWN, THE SHEET SIZE HAS BEEN MODIFIED FROM: ANSI B

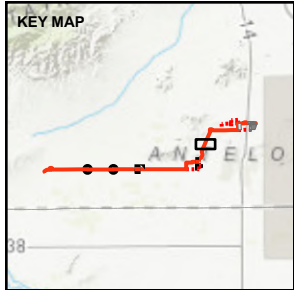

LEGEND

Jurisdictional Drainages

- Potential State Jurisdictional Drainages
- Potential Non-Jurisdictional Drainages

Project Features

- Proposed Transmission Line Pole Locations
- Proposed Transmission Pole Construction Sites

Proposed Transmission Line

- Preferred Route, Aboveground
- Project ROW
- 1,000 ft Buffer Around Project Parcels and Transmission Line ROW
- Areas with Right of Entry

NOTE(S)

- PROJECT ROW IS 62.5 FT ON EITHER SIDE OF THE PROPOSED TRANSMISSION LINE ROUTE.

REFERENCE(S)

- JURISDICTIONAL DELINEATION DATA: WSP, 2023, 2024
- COORDINATE SYSTEM: NAD 1983 STATEPLANE CALIFORNIA V FIPS 0405 FEET
- MAP SERVICE LAYER CREDITS: WORLD TOPOGRAPHIC MAP: ESRI, HERE, GARMIN, FAO, USGS, EPA, NPS WORLD IMAGERY: MAXAR

CLIENT
GEM A-CAES LLC

CONSULTANT



YYYY-MM-DD 2025-01-31

DESIGNED MK

PREPARED KO

REVIEWED NN

APPROVED JP

PROJECT
WILLOW ROCK ENERGY STORAGE CENTER
JURISDICTIONAL DELINEATION FOCUSED SURVEY

TITLE
JURISDICTIONAL DELINEATION MAP BOOK
8 OF 22

PROJECT NO.	PHASE	REV.	FIGURE
31406639.000	01.LBR	2	8-8

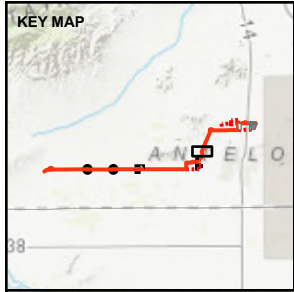

LEGEND

Jurisdictional Drainages

- Potential State Jurisdictional Drainages
- Potential Non-Jurisdictional Drainages

Project Features

- Proposed Transmission Line Pole Locations
- Proposed Transmission Pole Construction Sites

- Proposed Pull and Tensioning Sites

Proposed Transmission Line

- Preferred Route, Aboveground
- Project ROW
- 1,000 ft Buffer Around Project Parcels and Transmission Line ROW
- Areas with Right of Entry

NOTE(S)

- PROJECT ROW IS 62.5 FT ON EITHER SIDE OF THE PROPOSED TRANSMISSION LINE ROUTE.

REFERENCE(S)

- JURISDICTIONAL DELINEATION DATA: WSP, 2023, 2024
- COORDINATE SYSTEM: NAD 1983 STATEPLANE CALIFORNIA V FIPS 0405 FEET
- MAP SERVICE LAYER CREDITS: WORLD TOPOGRAPHIC MAP: ESRI, HERE, GARMIN, FAO, USGS, EPA, NPS
WORLD IMAGERY: MAXAR

CLIENT
GEM A-CAES LLC

CONSULTANT



YYYY-MM-DD	2025-01-31
DESIGNED	MK
PREPARED	KO
REVIEWED	NN
APPROVED	JP

PROJECT
WILLOW ROCK ENERGY STORAGE CENTER
JURISDICTIONAL DELINEATION FOCUSED SURVEY

TITLE
JURISDICTIONAL DELINEATION MAP BOOK
9 OF 22

PROJECT NO.	PHASE	REV.	FIGURE
31406639.000	01.LBR	2	8-9

PATH: G:\Hydro\Aerial\09_PROJECTS\USGS\2687-555\US-GEIA-CAES Discovery Phase\101_Data_Adaptasy\02_PRODUCTION\XDF\FIGURES\CEC_DRR\RevA\CEC_DRI\24.apr PRINTED: 1/31/2025 at 1:18 PM BY: USKO12709

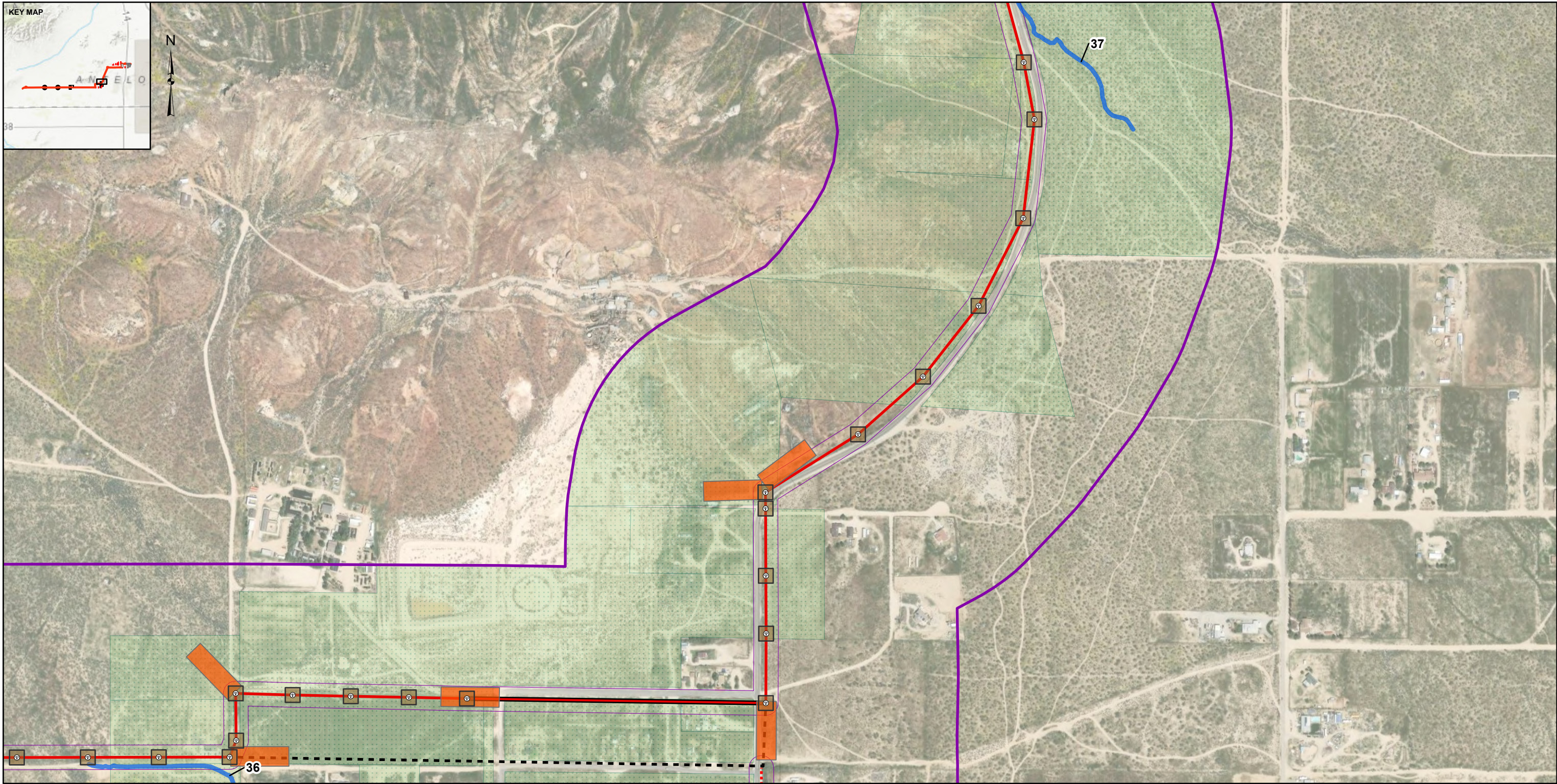

LEGEND

- Jurisdictional Drainages**

 - Potential State Jurisdictional Drainages
- Project Features**

 - Proposed Transmission Line Pole Locations
 - Proposed Transmission Pole Construction Sites
 - Proposed Pull and Tensioning Sites
- Proposed Transmission Line**

 - Preferred Route, Aboveground
- Preferred Route, Underground
 - Preferred Route Option, Aboveground
 - Superseeded Preferred Route, Aboveground
 - Project ROW
 - 1,000 ft Buffer Around Project Parcels and Transmission Line ROW
 - Areas with Right of Entry

NOTE(S)
1. PROJECT ROW IS 62.5 FT ON EITHER SIDE OF THE PROPOSED TRANSMISSION LINE ROUTE.

REFERENCE(S)
1. JURISDICTIONAL DELINEATION DATA: WSP, 2023, 2024
2. COORDINATE SYSTEM: NAD 1983 STATEPLANE CALIFORNIA V FIPS 0405 FEET
3. MAP SERVICE LAYER CREDITS: WORLD TOPOGRAPHIC MAP: ESRI, HERE, GARMIN, FAO, USGS, EPA, NPS
WORLD IMAGERY: MAXAR

CLIENT
GEM A-CAES LLC

CONSULTANT



YYYY-MM-DD	2025-01-31
DESIGNED	MK
PREPARED	KO
REVIEWED	NN
APPROVED	JP

PROJECT
WILLOW ROCK ENERGY STORAGE CENTER
JURISDICTIONAL DELINEATION FOCUSED SURVEY

TITLE
JURISDICTIONAL DELINEATION MAP BOOK
10 OF 22

PROJECT NO.	PHASE	REV.	FIGURE
31406639.000	01.LBR	2	8-10

1 in IF THIS MEASUREMENT DOES NOT MATCH WHAT IS SHOWN, THE SHEET SIZE HAS BEEN MODIFIED FROM: ANSI B

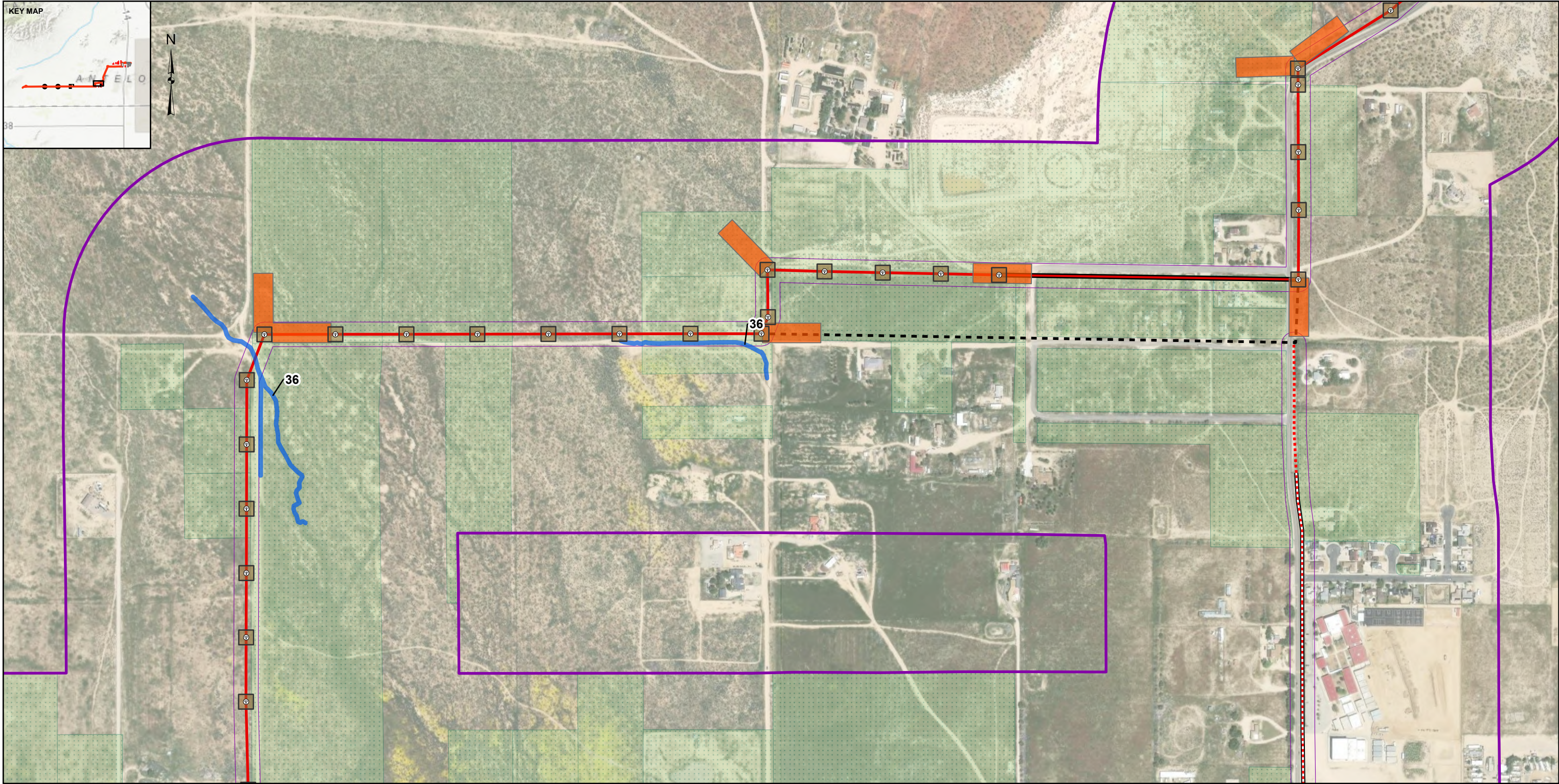

- LEGEND**
- Jurisdictional Drainages**
- Potential State Jurisdictional Drainages
- Project Features**
- Proposed Transmission Line Pole Locations
 - Proposed Transmission Pole Construction Sites
 - Proposed Pull and Tensioning Sites
 - Proposed Transmission Line
 - Preferred Route, Underground
 - Preferred Route Option, Aboveground
 - Preferred Route Option, Underground
 - Superseeded Preferred Route, Aboveground
 - Project ROW
 - 1,000 ft Buffer Around Project Parcels and Transmission Line ROW
 - Areas with Right of Entry

NOTE(S)

1. PROJECT ROW IS 62.5 FT ON EITHER SIDE OF THE PROPOSED TRANSMISSION LINE ROUTE.

REFERENCE(S)

1. JURISDICTIONAL DELINEATION DATA: WSP, 2023, 2024
2. COORDINATE SYSTEM: NAD 1983 STATEPLANE CALIFORNIA V FIPS 0405 FEET
3. MAP SERVICE LAYER CREDITS: WORLD TOPOGRAPHIC MAP: ESRI, HERE, GARMIN, FAO, USGS, EPA, NPS
WORLD IMAGERY: MAXAR

CLIENT
GEM A-CAES LLC

CONSULTANT



YYYY-MM-DD	2025-01-31
DESIGNED	MK
PREPARED	KO
REVIEWED	NN
APPROVED	JP

PROJECT
WILLOW ROCK ENERGY STORAGE CENTER
JURISDICTIONAL DELINEATION FOCUSED SURVEY

TITLE
**JURISDICTIONAL DELINEATION MAP BOOK
11 OF 22**

PROJECT NO.	PHASE	REV.	FIGURE
31406639.000	01.LBR	2	8-11

PATH: G:\Hydro\Aerial\08_PROJECTS\USGS\02687-5559-US-GEIA-CAES Discovery Phase\101_Data_Adaptasy\02_PRODUCTION\XDF\FIGURES\CEC_DRR\Raw\CEC_DRI\24.apr PRINTED: 1/31/2025 at 1:18 PM BY: USKO\27009

IF THIS MEASUREMENT DOES NOT MATCH WHAT IS SHOWN, THE SHEET SIZE HAS BEEN MODIFIED FROM: ANSI B

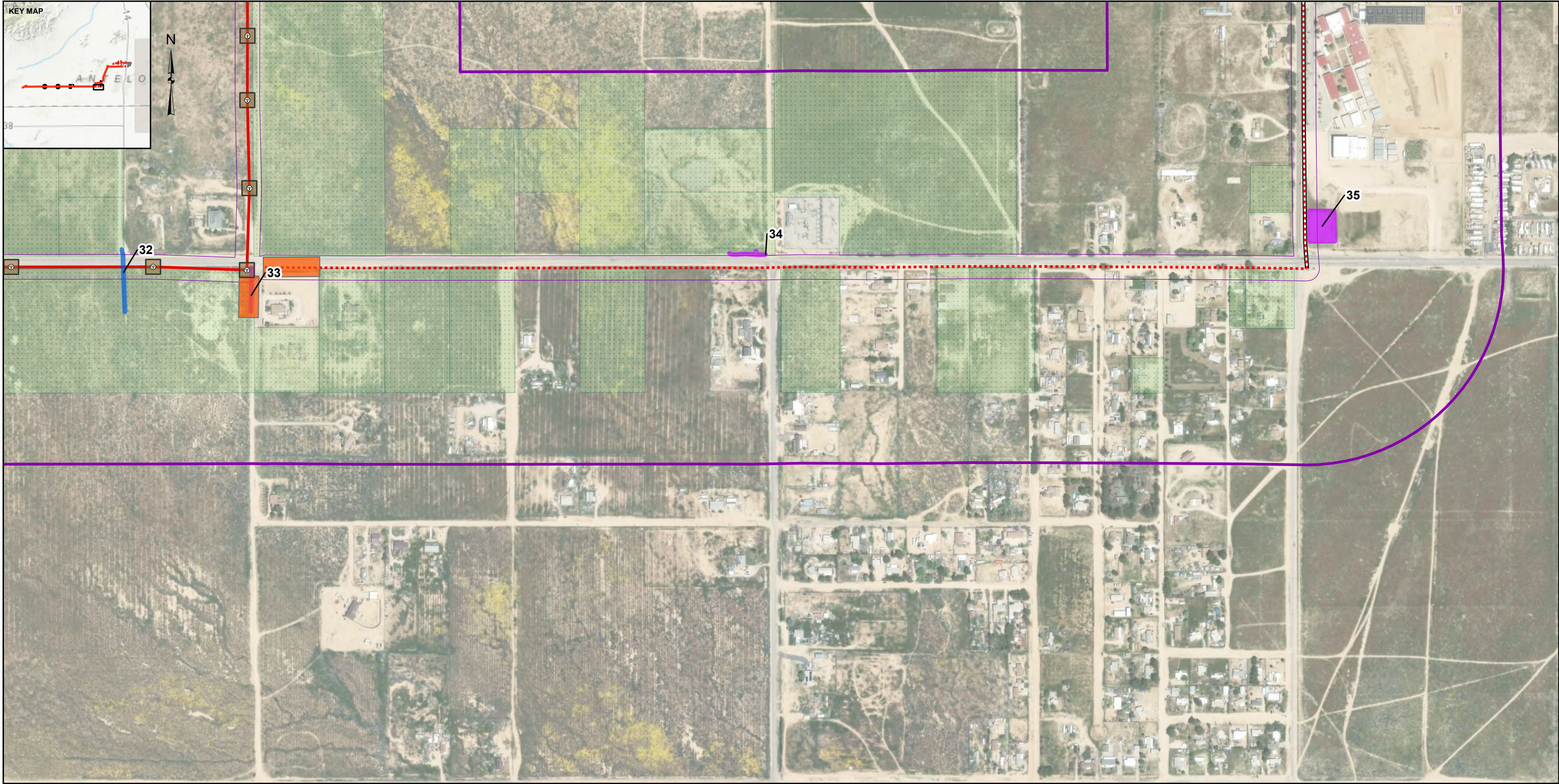

LEGEND

Jurisdictional Drainages

- Potential State Jurisdictional Drainages
- Potential Non-Jurisdictional Drainages

Project Features

- Proposed Transmission Line Pole Locations
- Proposed Transmission Pole Construction Sites
- Proposed Pull and Tensioning Sites
- Proposed Transmission Line
- Preferred Route, Aboveground
- Preferred Route Option, Aboveground
- Preferred Route Option, Underground
- Project ROW
- 1,000 ft Buffer Around Project Parcels and Transmission Line ROW
- Areas with Right of Entry

NOTE(S)

- PROJECT ROW IS 62.5 FT ON EITHER SIDE OF THE PROPOSED TRANSMISSION LINE ROUTE.

REFERENCE(S)

- JURISDICTIONAL DELINEATION DATA: WSP, 2023, 2024
- COORDINATE SYSTEM: NAD 1983 STATEPLANE CALIFORNIA V FIPS 0405 FEET
- MAP SERVICE LAYER CREDITS: WORLD TOPOGRAPHIC MAP: ESRI, HERE, GARMIN, FAO, USGS, EPA, NPS WORLD IMAGERY: MAXAR

CLIENT
GEM A-CAES LLC

CONSULTANT



YYYY-MM-DD	2025-01-31
DESIGNED	MK
PREPARED	KO
REVIEWED	NN
APPROVED	JP

PROJECT
WILLOW ROCK ENERGY STORAGE CENTER
JURISDICTIONAL DELINEATION FOCUSED SURVEY

TITLE
**JURISDICTIONAL DELINEATION MAP BOOK
12 OF 22**

PROJECT NO.	PHASE	REV.	FIGURE
31406639.000	01.LBR	2	8-12

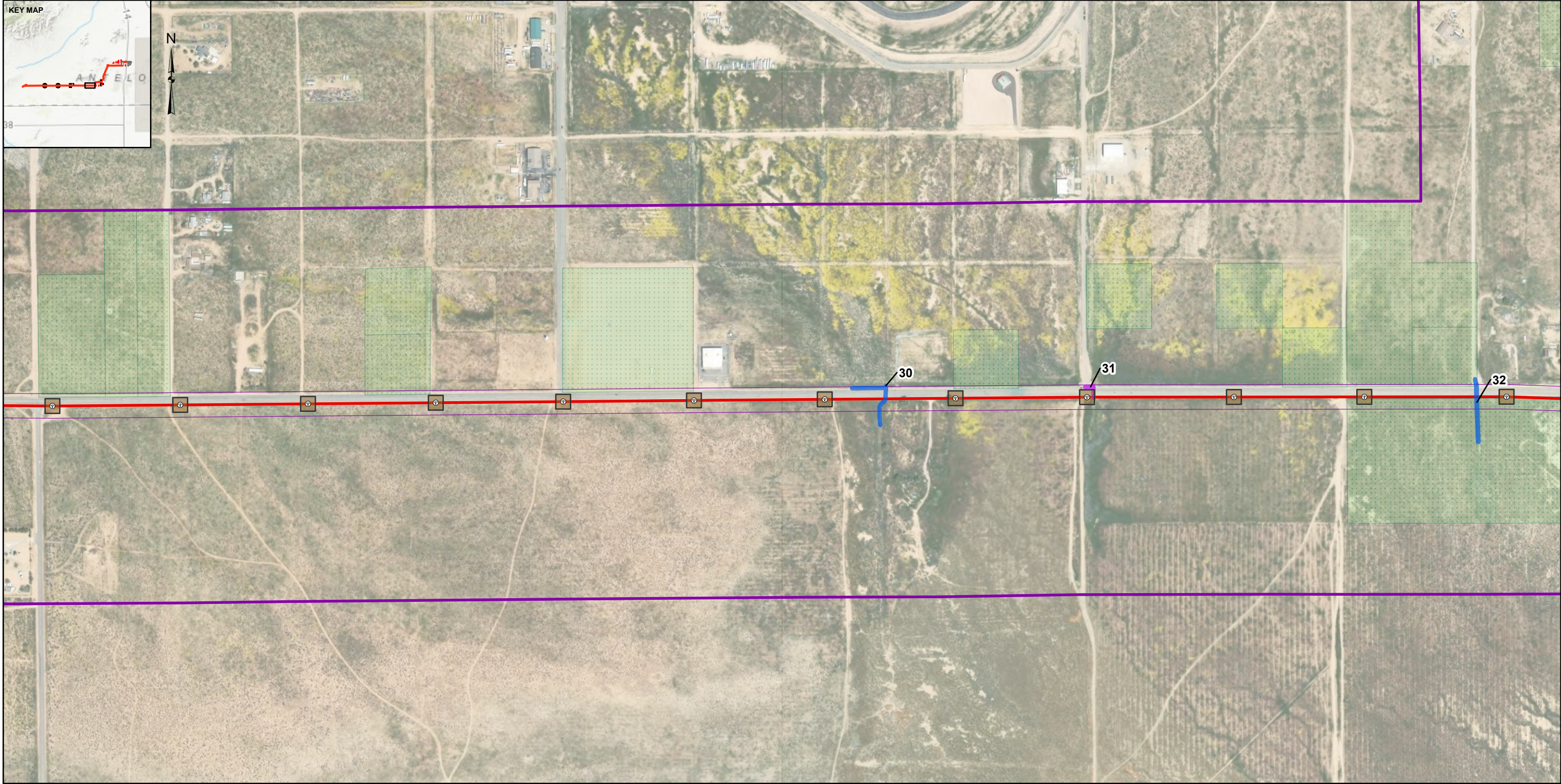
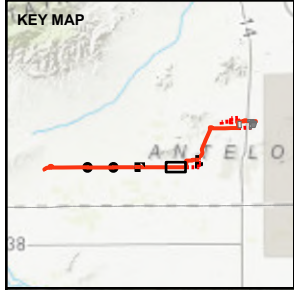

LEGEND

Jurisdictional Drainages

- Potential State Jurisdictional Drainages
- Potential Non-Jurisdictional Drainages

Project Features

- Proposed Transmission Line Pole Locations
- Proposed Transmission Pole Construction Sites

Proposed Transmission Line

- Preferred Route, Aboveground
- Project ROW
- 1,000 ft Buffer Around Project Parcels and Transmission Line ROW
- Areas with Right of Entry

NOTE(S)

- PROJECT ROW IS 62.5 FT ON EITHER SIDE OF THE PROPOSED TRANSMISSION LINE ROUTE.

REFERENCE(S)

- JURISDICTIONAL DELINEATION DATA: WSP, 2023, 2024
- COORDINATE SYSTEM: NAD 1983 STATEPLANE CALIFORNIA V FIPS 0405 FEET
- MAP SERVICE LAYER CREDITS: WORLD TOPOGRAPHIC MAP: ESRI, HERE, GARMIN, FAO, USGS, EPA, NPS
WORLD IMAGERY: MAXAR

CLIENT
GEM A-CAES LLC

CONSULTANT



YYYY-MM-DD	2025-01-31
DESIGNED	MK
PREPARED	KO
REVIEWED	NN
APPROVED	JP

PROJECT
WILLOW ROCK ENERGY STORAGE CENTER
JURISDICTIONAL DELINEATION FOCUSED SURVEY

TITLE
JURISDICTIONAL DELINEATION MAP BOOK
13 OF 22

PROJECT NO.	PHASE	REV.	FIGURE
31406639.000	01.LBR	2	8-13

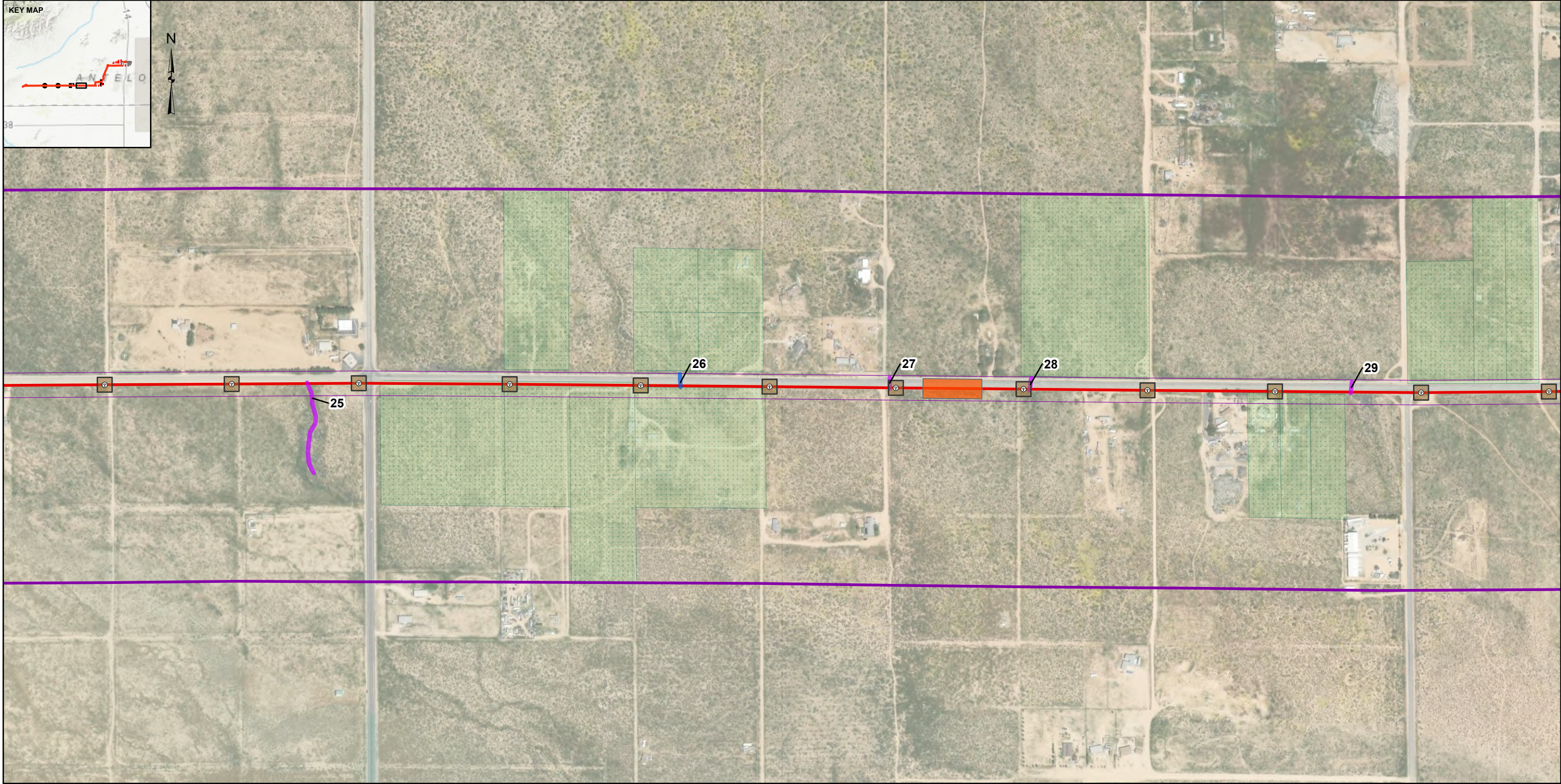
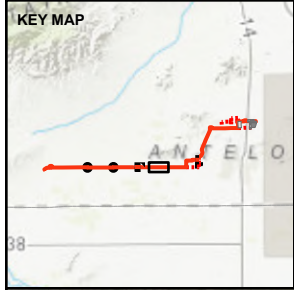

LEGEND

Jurisdictional Drainages

- Potential State Jurisdictional Drainages
- Potential Non-Jurisdictional Drainages

Project Features

- Proposed Transmission Line Pole Locations
- Proposed Transmission Pole Construction Sites

- Proposed Pull and Tensioning Sites

Proposed Transmission Line

- Preferred Route, Aboveground
- Project ROW
- 1,000 ft Buffer Around Project Parcels and Transmission Line ROW
- Areas with Right of Entry

NOTE(S)

- PROJECT ROW IS 62.5 FT ON EITHER SIDE OF THE PROPOSED TRANSMISSION LINE ROUTE.

REFERENCE(S)

- JURISDICTIONAL DELINEATION DATA: WSP, 2023, 2024
- COORDINATE SYSTEM: NAD 1983 STATEPLANE CALIFORNIA V FIPS 0405 FEET
- MAP SERVICE LAYER CREDITS: WORLD TOPOGRAPHIC MAP: ESRI, HERE, GARMIN, FAO, USGS, EPA, NPS WORLD IMAGERY: MAXAR

CLIENT
GEM A-CAES LLC

CONSULTANT



YYYY-MM-DD	2025-01-31
DESIGNED	MK
PREPARED	KO
REVIEWED	NN
APPROVED	JP

PROJECT
WILLOW ROCK ENERGY STORAGE CENTER
JURISDICTIONAL DELINEATION FOCUSED SURVEY

TITLE
JURISDICTIONAL DELINEATION MAP BOOK
14 OF 22

PROJECT NO.	PHASE	REV.	FIGURE
31406639.000	01.LBR	2	8-14

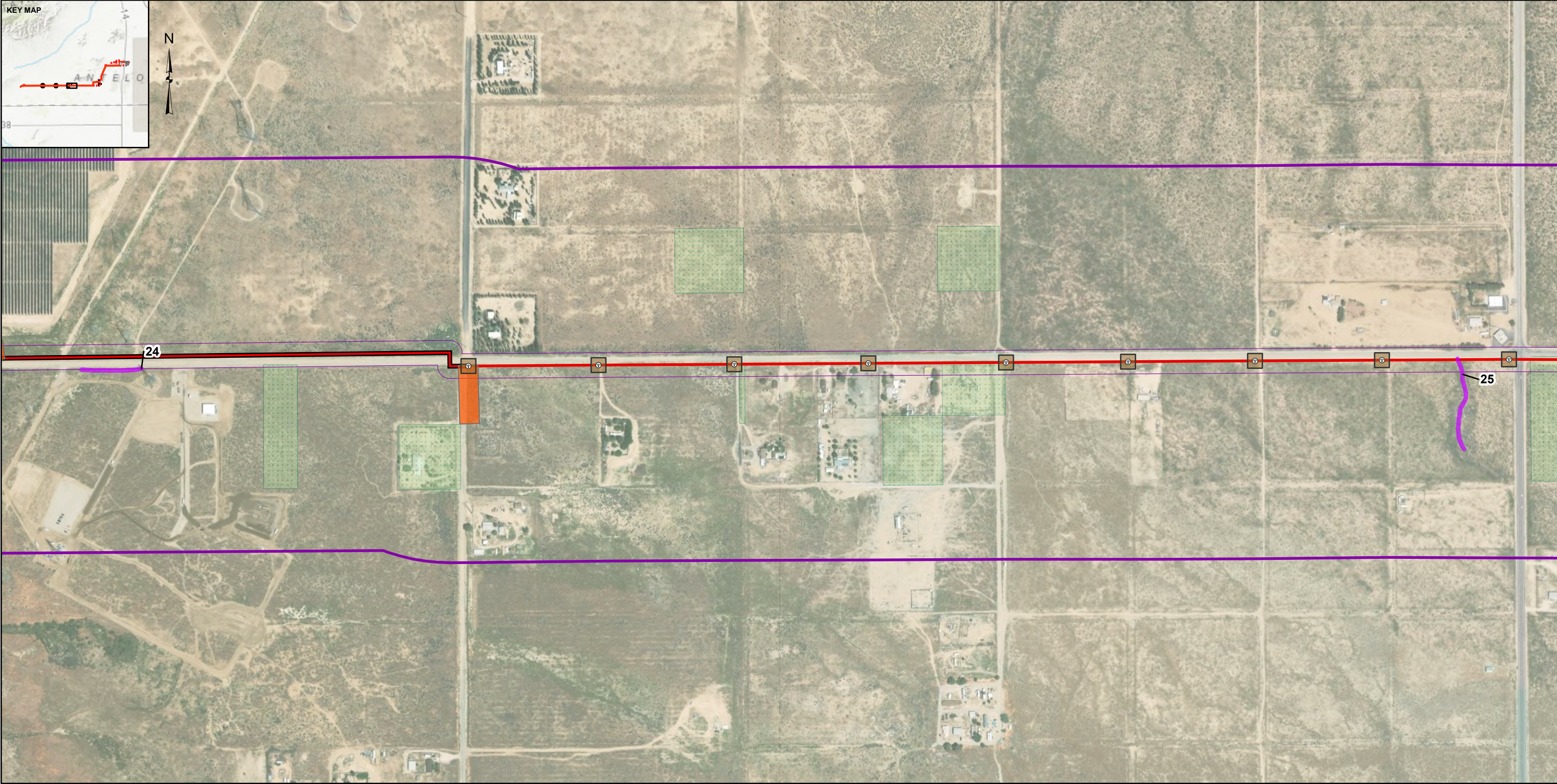
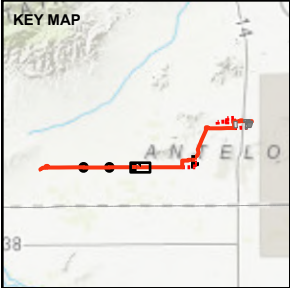

LEGEND

- Jurisdictional Drainages**

 - Potential Non-Jurisdictional Drainages
- Project Features**

 - Proposed Transmission Line Pole Locations
 - Proposed Transmission Pole Construction Sites
 - Proposed Pull and Tensioning Sites
- Proposed Transmission Line**

 - Preferred Route, Aboveground
 - Preferred Route, Underground
 - Project ROW
 - 1,000 ft Buffer Around Project Parcels and Transmission Line ROW
 - Areas with Right of Entry

NOTE(S)
1. PROJECT ROW IS 62.5 FT ON EITHER SIDE OF THE PROPOSED TRANSMISSION LINE ROUTE.

REFERENCE(S)
1. JURISDICTIONAL DELINEATION DATA: WSP, 2023, 2024
2. COORDINATE SYSTEM: NAD 1983 STATEPLANE CALIFORNIA V FIPS 0405 FEET
3. MAP SERVICE LAYER CREDITS: WORLD TOPOGRAPHIC MAP: ESRI, HERE, GARMIN, FAO, USGS, EPA, NPS
WORLD IMAGERY: MAXAR

CLIENT
GEM A-CAES LLC

CONSULTANT



YYYY-MM-DD	2025-01-31
DESIGNED	MK
PREPARED	KO
REVIEWED	NN
APPROVED	JP

PROJECT
WILLOW ROCK ENERGY STORAGE CENTER
JURISDICTIONAL DELINEATION FOCUSED SURVEY

TITLE
**JURISDICTIONAL DELINEATION MAP BOOK
15 OF 22**

PROJECT NO.	PHASE	REV.	FIGURE
31406639.000	01.LBR	2	8-15

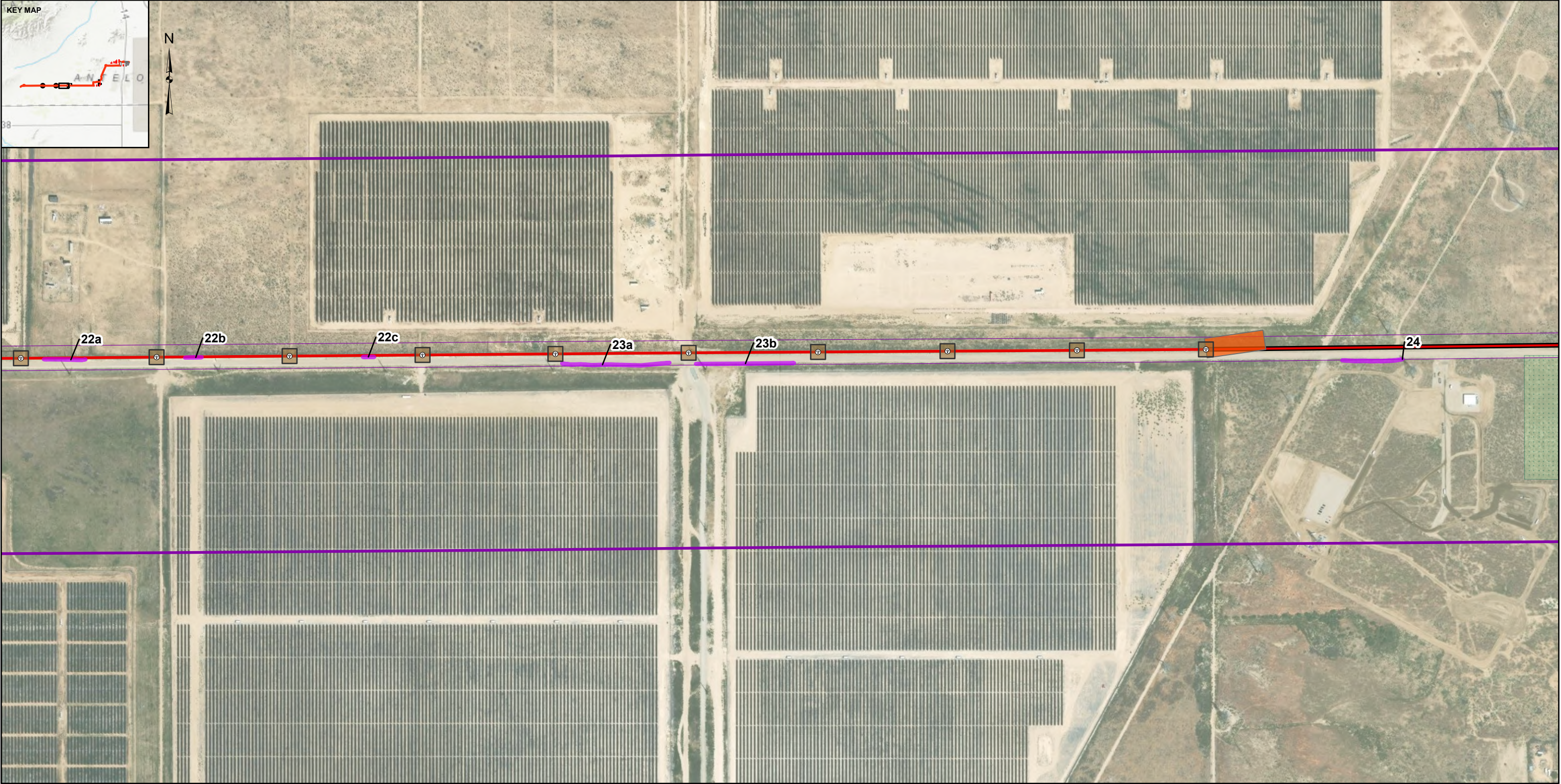
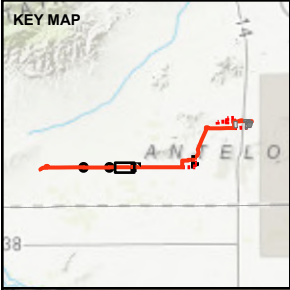

LEGEND

- Jurisdictional Drainages**

 - Potential Non-Jurisdictional Drainages
- Project Features**

 - Proposed Transmission Line Pole Locations
 - Proposed Transmission Pole Construction Sites
 - Proposed Pull and Tensioning Sites
- Proposed Transmission Line**

 - Preferred Route, Aboveground
 - Preferred Route, Underground
 - Project ROW
 - 1,000 ft Buffer Around Project Parcels and Transmission Line ROW
 - Areas with Right of Entry

NOTE(S)
1. PROJECT ROW IS 62.5 FT ON EITHER SIDE OF THE PROPOSED TRANSMISSION LINE ROUTE.

REFERENCE(S)
1. JURISDICTIONAL DELINEATION DATA: WSP, 2023, 2024
2. COORDINATE SYSTEM: NAD 1983 STATEPLANE CALIFORNIA V FIPS 0405 FEET
3. MAP SERVICE LAYER CREDITS: WORLD TOPOGRAPHIC MAP: ESRI, HERE, GARMIN, FAO, USGS, EPA, NPS
WORLD IMAGERY: MAXAR

CLIENT
GEM A-CAES LLC

CONSULTANT



YYYY-MM-DD	2025-01-31
DESIGNED	MK
PREPARED	KO
REVIEWED	NN
APPROVED	JP

PROJECT
WILLOW ROCK ENERGY STORAGE CENTER
JURISDICTIONAL DELINEATION FOCUSED SURVEY

TITLE
**JURISDICTIONAL DELINEATION MAP BOOK
16 OF 22**

PROJECT NO.	PHASE	REV.	FIGURE
31406639.000	01.LBR	2	8-16

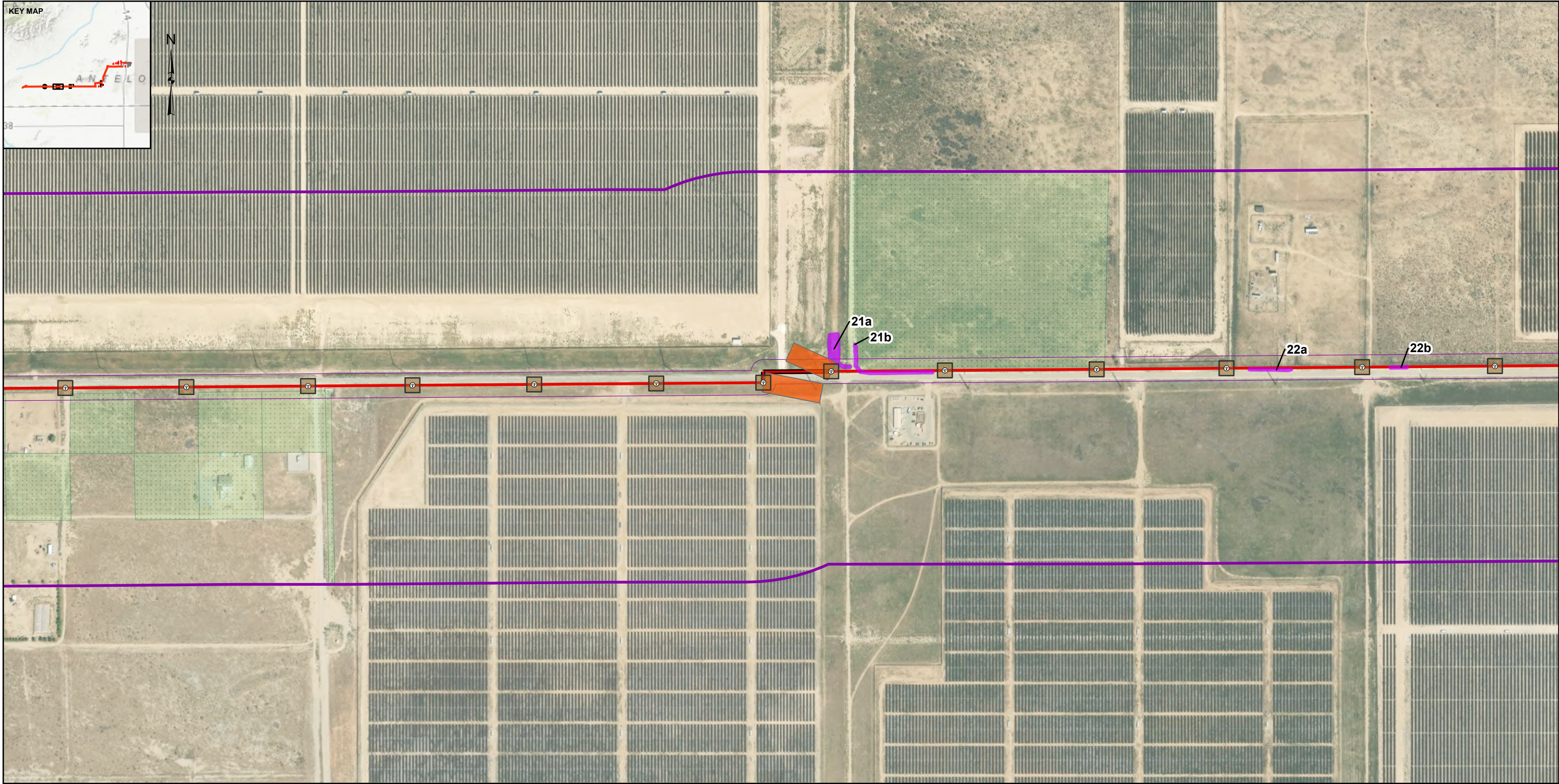

LEGEND

- Jurisdictional Drainages**

 - Potential Non-Jurisdictional Drainages
- Project Features**

 - Proposed Transmission Line Pole Locations
 - Proposed Transmission Pole Construction Sites
 - Proposed Pull and Tensioning Sites
- Proposed Transmission Line**

 - Preferred Route, Aboveground
 - Preferred Route, Underground
 - Project ROW
 - 1,000 ft Buffer Around Project Parcels and Transmission Line ROW
 - Areas with Right of Entry

NOTE(S)
1. PROJECT ROW IS 62.5 FT ON EITHER SIDE OF THE PROPOSED TRANSMISSION LINE ROUTE.

REFERENCE(S)
1. JURISDICTIONAL DELINEATION DATA: WSP, 2023, 2024
2. COORDINATE SYSTEM: NAD 1983 STATEPLANE CALIFORNIA V FIPS 0405 FEET
3. MAP SERVICE LAYER CREDITS: WORLD TOPOGRAPHIC MAP: ESRI, HERE, GARMIN, FAO, USGS, EPA, NPS
WORLD IMAGERY: MAXAR

CLIENT
GEM A-CAES LLC

CONSULTANT

YYYY-MM-DD	2025-01-31
DESIGNED	MK
PREPARED	KO
REVIEWED	NN
APPROVED	JP

PROJECT
WILLOW ROCK ENERGY STORAGE CENTER
JURISDICTIONAL DELINEATION FOCUSED SURVEY

TITLE
**JURISDICTIONAL DELINEATION MAP BOOK
17 OF 22**

PROJECT NO.	PHASE	REV.	FIGURE
31406639.000	01.LBR	2	8-17

PATH: G:\Hydro\Arnell\09_PROJECTS\USGS\2687-5559-US-CEM-A-CAES-Discovery\Phase1\01_Data_Adaptasy\02_PRODUCTION\XDP\FIGURES\CEC_DRR\Raw\CEC_DRI\24.apr PRINTED: 1/31/2025 at 1:18 PM BY: USKO127009

1 in IF THIS MEASUREMENT DOES NOT MATCH WHAT IS SHOWN, THE SHEET SIZE HAS BEEN MODIFIED FROM: ANSI B

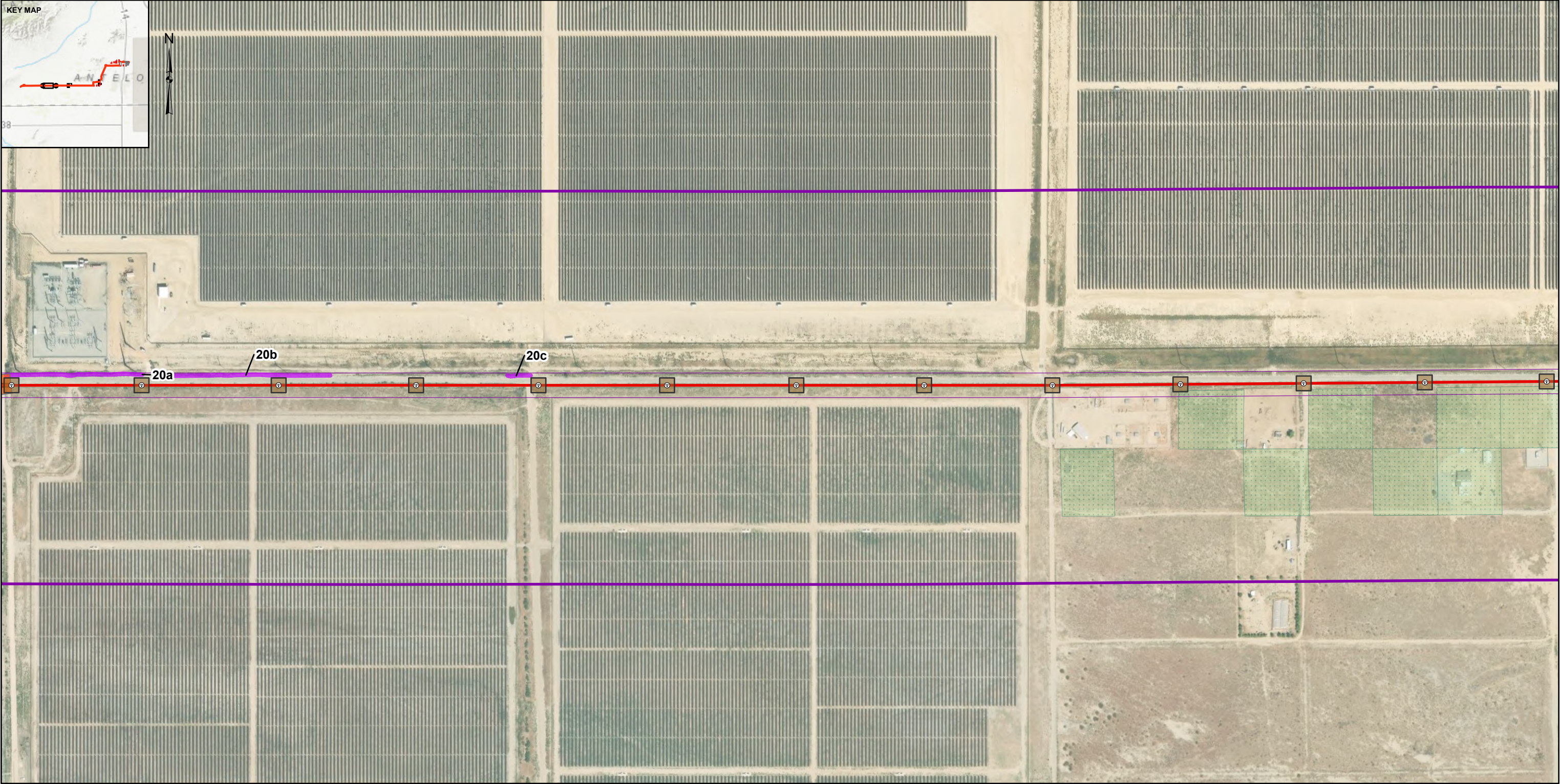
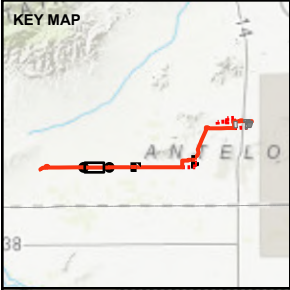

LEGEND

- Jurisdictional Drainages**

 - Potential Non-Jurisdictional Drainages
- Project Features**

 - Proposed Transmission Line Pole Locations
 - Proposed Transmission Pole Construction Sites
 - Proposed Pull and Tensioning Sites
- Proposed Transmission Line**

 - Preferred Route, Aboveground
 - Preferred Route, Underground
 - Project ROW
 - 1,000 ft Buffer Around Project Parcels and Transmission Line ROW
 - Areas with Right of Entry

NOTE(S)
1. PROJECT ROW IS 62.5 FT ON EITHER SIDE OF THE PROPOSED TRANSMISSION LINE ROUTE.

REFERENCE(S)
1. JURISDICTIONAL DELINEATION DATA: WSP, 2023, 2024
2. COORDINATE SYSTEM: NAD 1983 STATEPLANE CALIFORNIA V FIPS 0405 FEET
3. MAP SERVICE LAYER CREDITS: WORLD TOPOGRAPHIC MAP: ESRI, HERE, GARMIN, FAO, USGS, EPA, NPS
WORLD IMAGERY: MAXAR

CLIENT
GEM A-CAES LLC

CONSULTANT



YYYY-MM-DD	2025-01-31
DESIGNED	MK
PREPARED	KO
REVIEWED	NN
APPROVED	JP

PROJECT
WILLOW ROCK ENERGY STORAGE CENTER
JURISDICTIONAL DELINEATION FOCUSED SURVEY

TITLE
JURISDICTIONAL DELINEATION MAP BOOK
18 OF 22

PROJECT NO.	PHASE	REV.	FIGURE
31406639.000	01.LBR	2	8-18

PATH: G:\Hydro\Aerial\09_PROJECTS\USGS\2687_5559-US-GEIA-CAES Discovery Phase\101_Data_Adaptasy\02_PRODUCTION\XDP\FIGURES\CEC_DRR\RevA\CEC_DRI\24.apr PRINTED: 1/31/2025 at 1:18 PM BY: USKO\Z7009

IF THIS MEASUREMENT DOES NOT MATCH WHAT IS SHOWN, THE SHEET SIZE HAS BEEN MODIFIED FROM: ANSI B

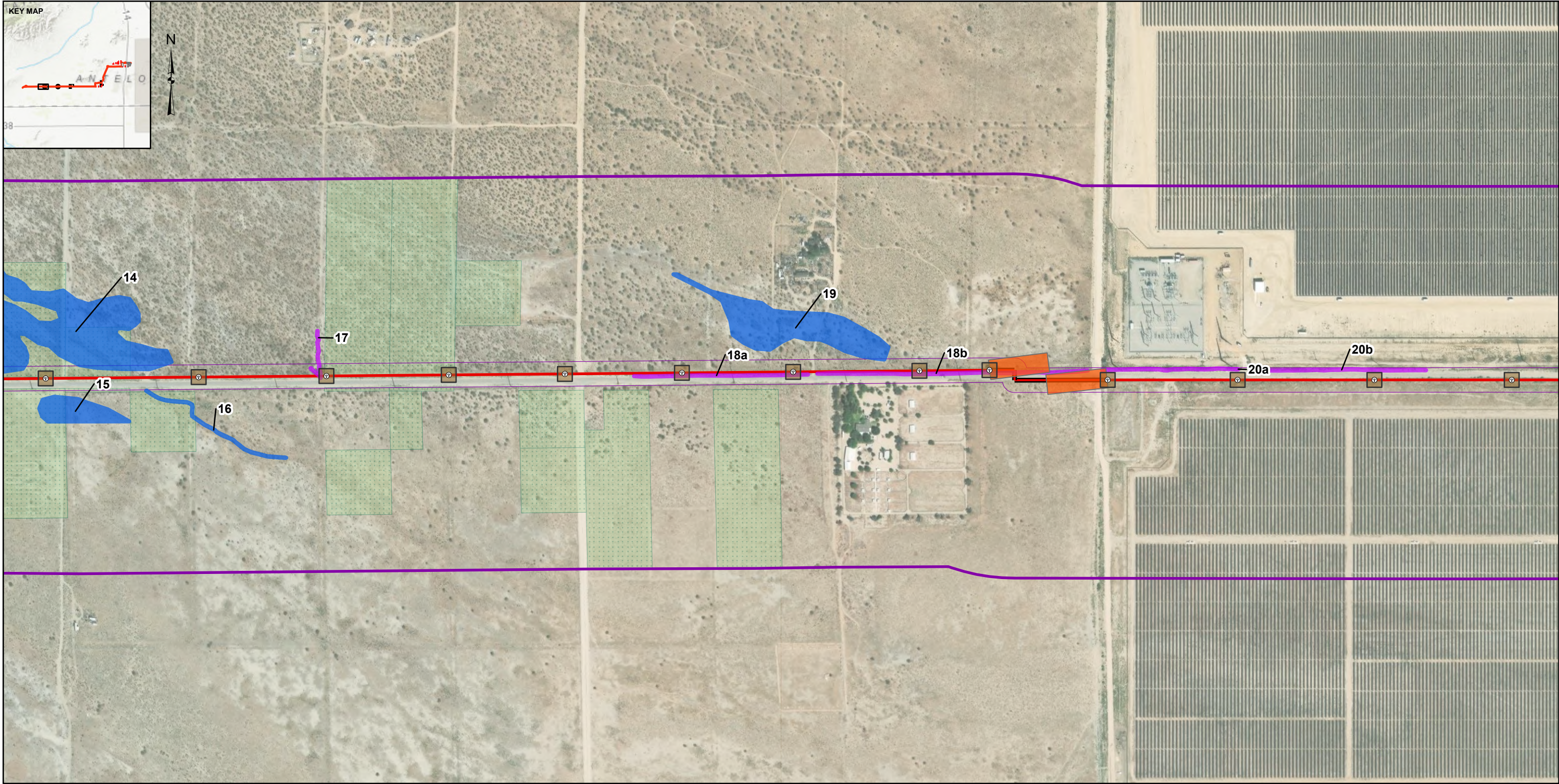

LEGEND

- Jurisdictional Drainages**

 - Potential State Jurisdictional Drainages
 - Potential Non-Jurisdictional Drainages

Project Features

 - Proposed Transmission Line Pole Locations
 - Proposed Transmission Pole Construction Sites
 - Proposed Pull and Tensioning Sites
- Proposed Transmission Line**

 - Preferred Route, Aboveground
 - Preferred Route, Underground
 - Project ROW
 - 1,000 ft Buffer Around Project Parcels and Transmission Line ROW
 - Areas with Right of Entry

NOTE(S)
1. PROJECT ROW IS 62.5 FT ON EITHER SIDE OF THE PROPOSED TRANSMISSION LINE ROUTE.

REFERENCE(S)
1. JURISDICTIONAL DELINEATION DATA: WSP, 2023, 2024
2. COORDINATE SYSTEM: NAD 1983 STATEPLANE CALIFORNIA V FIPS 0405 FEET
3. MAP SERVICE LAYER CREDITS: WORLD TOPOGRAPHIC MAP: ESRI, HERE, GARMIN, FAO, USGS, EPA, NPS
WORLD IMAGERY: MAXAR

CLIENT
GEM A-CAES LLC

CONSULTANT



YYYY-MM-DD	2025-01-31
DESIGNED	MK
PREPARED	KO
REVIEWED	NN
APPROVED	JP

PROJECT
WILLOW ROCK ENERGY STORAGE CENTER
JURISDICTIONAL DELINEATION FOCUSED SURVEY

TITLE
**JURISDICTIONAL DELINEATION MAP BOOK
19 OF 22**

PROJECT NO.	PHASE	REV.	FIGURE
31406639.000	01.LBR	2	8-19

PATH: G:\Hydro\Aerial\09_PROJECT\B0502987_5559-US-DELA-CAES Discovery Phase\1001_Data_Adaptasy\02_PRODUCTION\XDP\FIGURES\CEC_DRO\RevA\CEC_DRI\24.apr PRINTED: 1/31/2025 at 1:18 PM BY: USKO\27009

1 in IF THIS MEASUREMENT DOES NOT MATCH WHAT IS SHOWN, THE SHEET SIZE HAS BEEN MODIFIED FROM: ANSI B

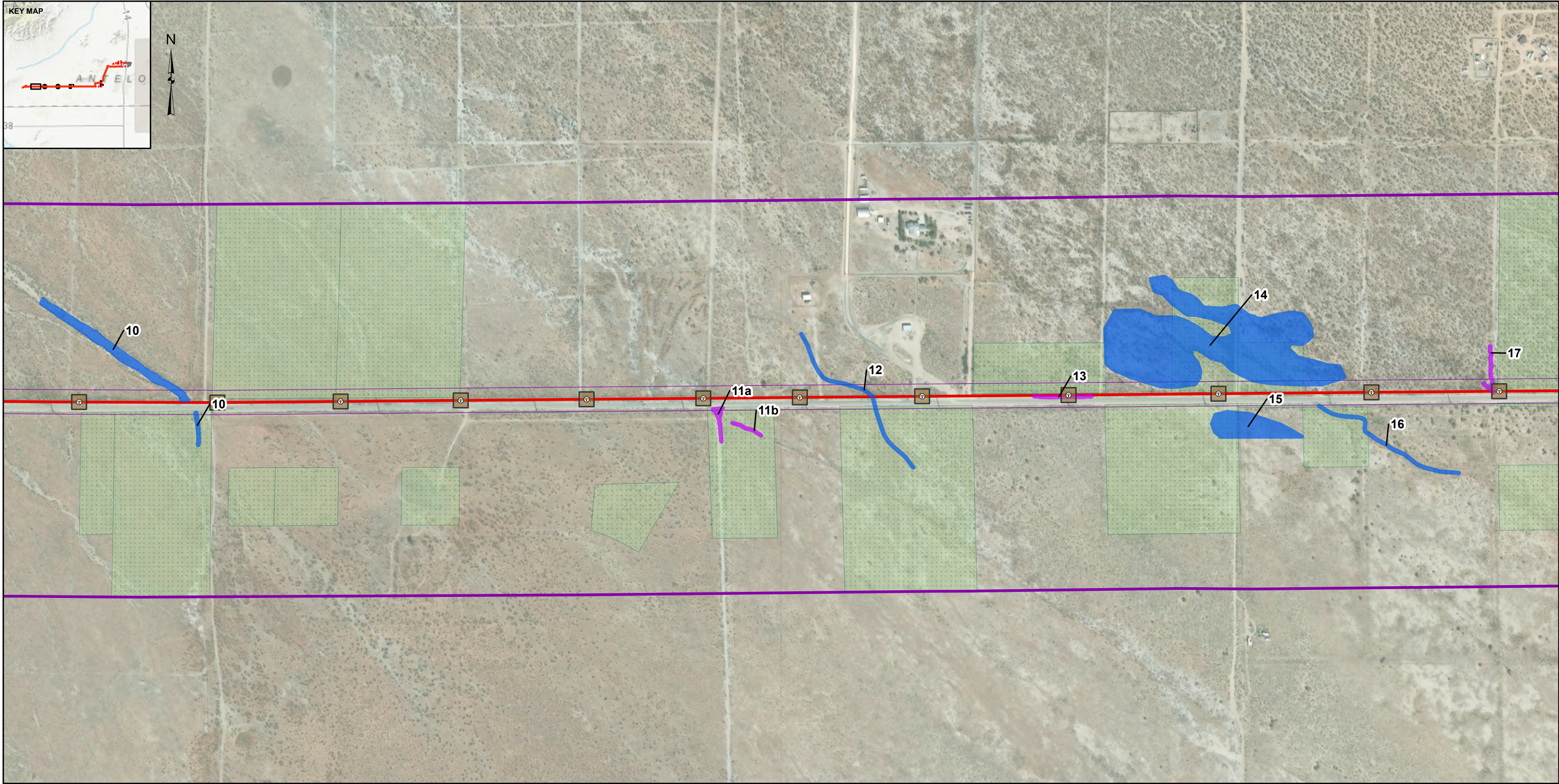
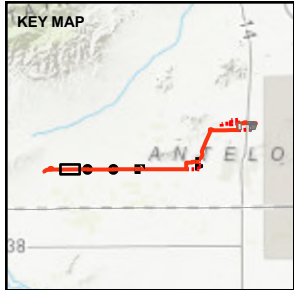

LEGEND

Jurisdictional Drainages

- Potential State Jurisdictional Drainages
- Potential Non-Jurisdictional Drainages

Project Features

- Proposed Transmission Line Pole Locations
- Proposed Transmission Pole Construction Sites

Proposed Transmission Line

- Preferred Route, Aboveground
- Project ROW
- 1,000 ft Buffer Around Project Parcels and Transmission Line ROW
- Areas with Right of Entry

NOTE(S)

- PROJECT ROW IS 62.5 FT ON EITHER SIDE OF THE PROPOSED TRANSMISSION LINE ROUTE.

REFERENCE(S)

- JURISDICTIONAL DELINEATION DATA: WSP, 2023, 2024
- COORDINATE SYSTEM: NAD 1983 STATEPLANE CALIFORNIA V FIPS 0405 FEET
- MAP SERVICE LAYER CREDITS: WORLD TOPOGRAPHIC MAP: ESRI, HERE, GARMIN, FAO, USGS, EPA, NPS WORLD IMAGERY: MAXAR

CLIENT
GEM A-CAES LLC

CONSULTANT



YYYY-MM-DD	2025-01-31
DESIGNED	MK
PREPARED	KO
REVIEWED	NN
APPROVED	JP

PROJECT
WILLOW ROCK ENERGY STORAGE CENTER
JURISDICTIONAL DELINEATION FOCUSED SURVEY

TITLE
JURISDICTIONAL DELINEATION MAP BOOK
20 OF 22

PROJECT NO.	PHASE	REV.	FIGURE
31406639.000	01.LBR	2	8-20

PATH: G:\Hydro\Aerial\08_PROJECTS\USGS\CAES Discovery Phase\001_Data_Adapt\02_PRODUCTION\XDFIGURES\CEC_DRR\RevA\CEC_DRI\24.apr PRINTED: 1/31/2025 at 1:18 PM BY: USKO\27009

IF THIS MEASUREMENT DOES NOT MATCH WHAT IS SHOWN, THE SHEET SIZE HAS BEEN MODIFIED FROM: ANSI B

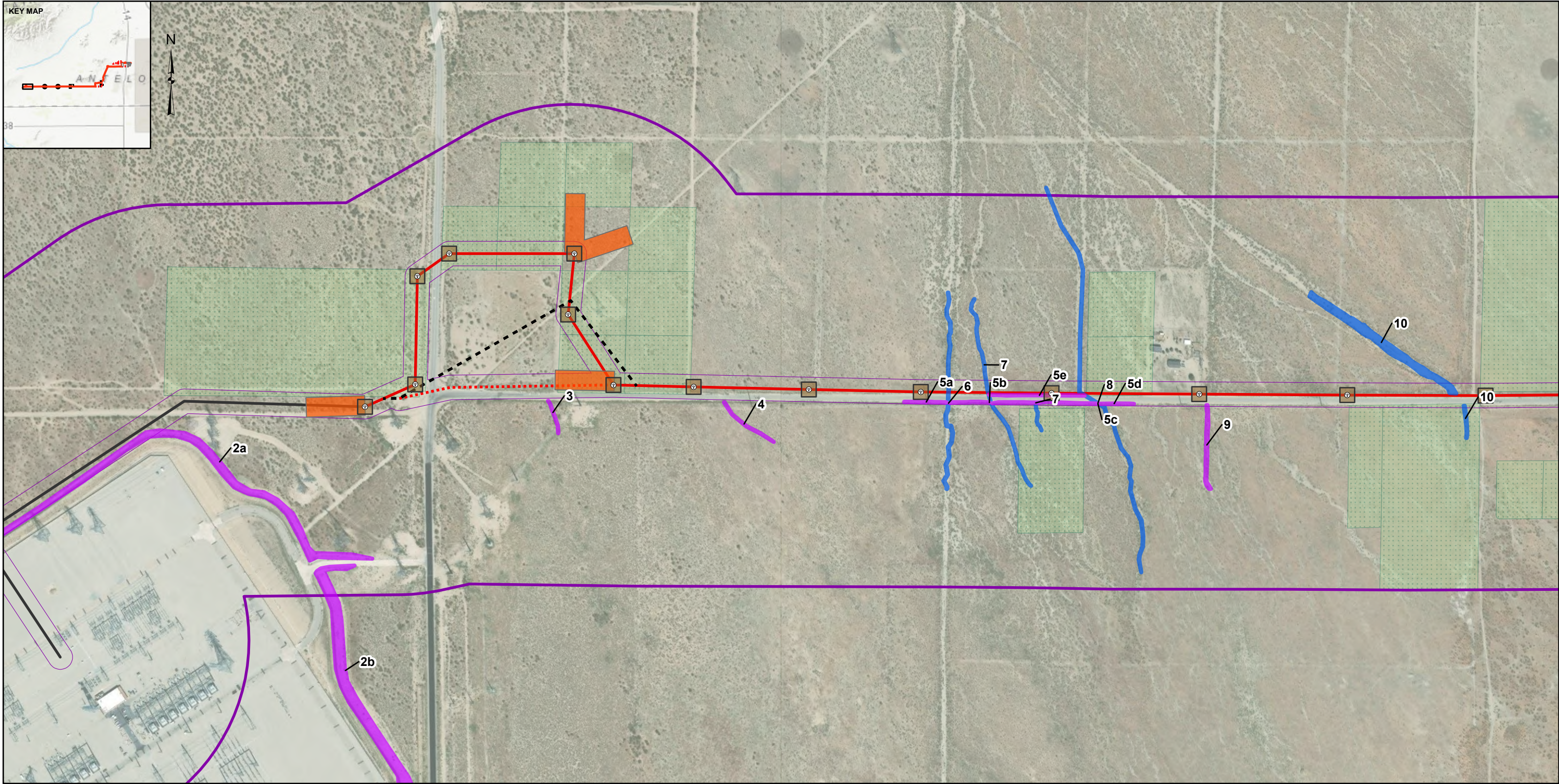
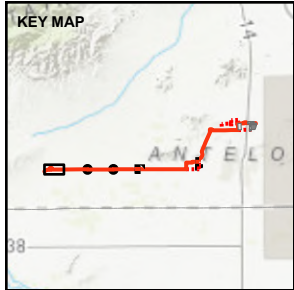

LEGEND

- Jurisdictional Drainages**
- Potential State Jurisdictional Drainages
 - Potential Non-Jurisdictional Drainages
- Project Features**
- Proposed Transmission Line Pole Locations
 - Proposed Transmission Pole Construction Sites
 - Proposed Pull and Tensioning Sites
- Proposed Transmission Line**
- Preferred Route, Aboveground
 - Preferred Route Option, Aboveground
 - Superseeds Preferred Route, Aboveground
 - SCE Whirlwind Substation Segment, Aboveground
 - Project ROW
 - 1,000 ft Buffer Around Project Parcels and Transmission Line ROW
 - Areas with Right of Entry

NOTE(S)
1. PROJECT ROW IS 62.5 FT ON EITHER SIDE OF THE PROPOSED TRANSMISSION LINE ROUTE.

REFERENCE(S)
1. JURISDICTIONAL DELINEATION DATA: WSP, 2023, 2024
2. COORDINATE SYSTEM: NAD 1983 STATEPLANE CALIFORNIA V FIPS 0405 FEET
3. MAP SERVICE LAYER CREDITS: WORLD TOPOGRAPHIC MAP: ESRI, HERE, GARMIN, FAO, USGS, EPA, NPS
WORLD IMAGERY: MAXAR

CLIENT
GEM A-CAES LLC

CONSULTANT



YYYY-MM-DD 2025-01-31
DESIGNED MK
PREPARED KO
REVIEWED NN
APPROVED JP

PROJECT
WILLOW ROCK ENERGY STORAGE CENTER
JURISDICTIONAL DELINEATION FOCUSED SURVEY

TITLE
JURISDICTIONAL DELINEATION MAP BOOK
21 OF 22

PROJECT NO. 31406639.000 PHASE 01.LBR REV. 2 FIGURE 8-21

PATH: G:\Hydro\Aerial\08_PROJECTS\B0602687_5559-US-GEIA-CAES_Discovery_Phase1\01_Data_Adaptasy\02_PRODUCTION\XDP\FIGURES\CEC_DRP\RevA\CEC_DR124.apr PRINTED: 1/31/2025 at 1:18 PM BY: USKO\27009

IF THIS MEASUREMENT DOES NOT MATCH WHAT IS SHOWN, THE SHEET SIZE HAS BEEN MODIFIED FROM: ANSI B

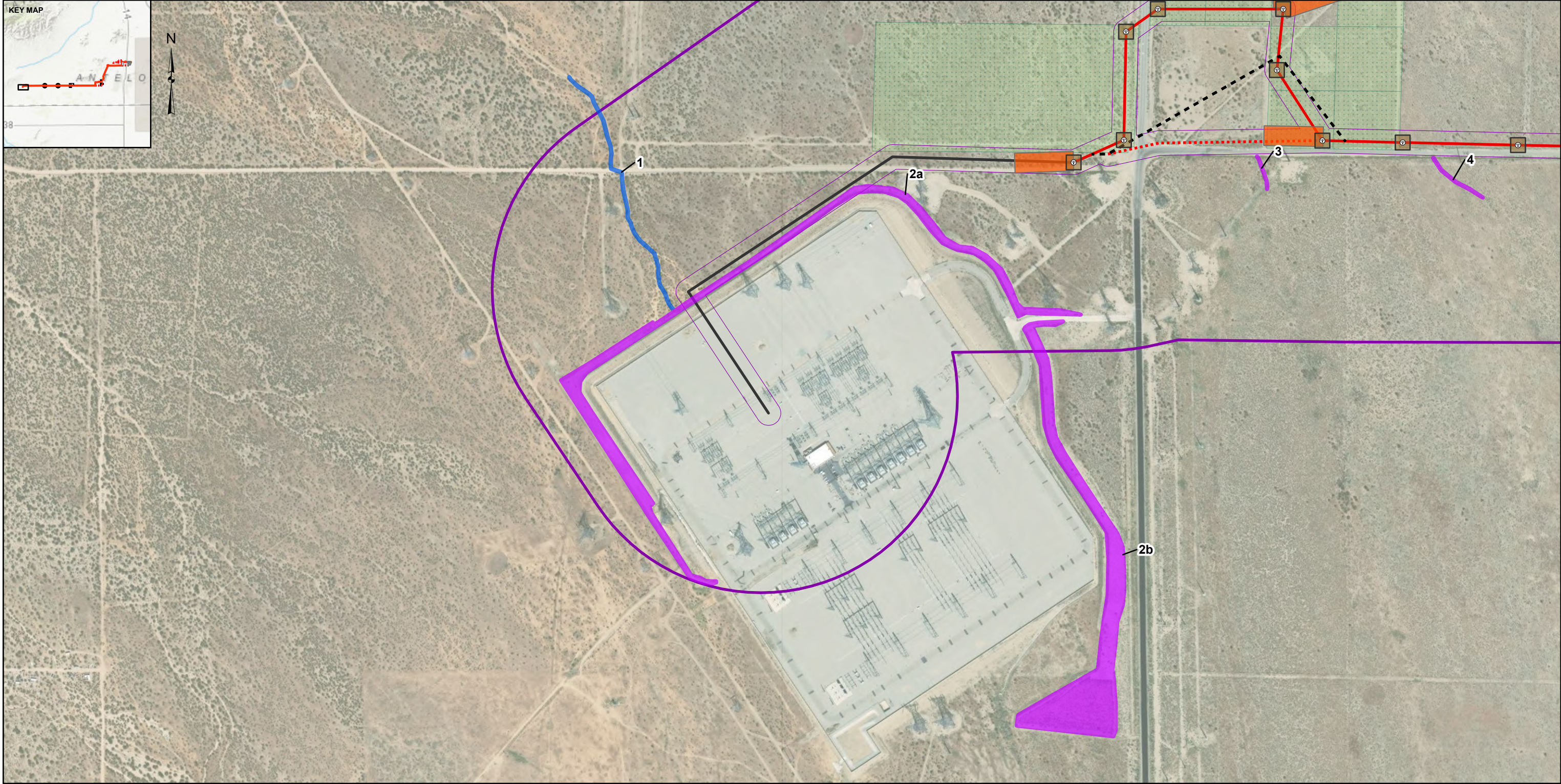
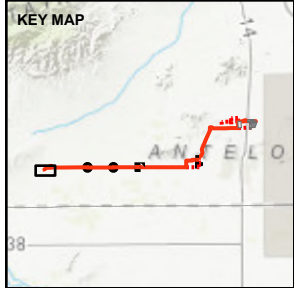

LEGEND

Jurisdictional Drainages

- Potential State Jurisdictional Drainages
- Potential Non-Jurisdictional Drainages

Project Features

- Proposed Transmission Line Pole Locations
- Proposed Transmission Pole Construction Sites
- Proposed Pull and Tensioning Sites
- Proposed Transmission Line
- Preferred Route, Aboveground
- Preferred Route Option, Aboveground
- Superseded Preferred Route, Aboveground
- SCE Whirlwind Substation Segment, Aboveground
- Project ROW
- 1,000 ft Buffer Around Project Parcels and Transmission Line ROW
- Areas with Right of Entry

NOTE(S)

1. PROJECT ROW IS 62.5 FT ON EITHER SIDE OF THE PROPOSED TRANSMISSION LINE ROUTE.

REFERENCE(S)

- 1. JURISDICTIONAL DELINEATION DATA: WSP, 2023, 2024
- 2. COORDINATE SYSTEM: NAD 1983 STATEPLANE CALIFORNIA V FIPS 0405 FEET
- 3. MAP SERVICE LAYER CREDITS: WORLD TOPOGRAPHIC MAP: ESRI, HERE, GARMIN, FAO, USGS, EPA, NPS

PROJECT

WILLOW ROCK ENERGY STORAGE CENTER
JURISDICTIONAL DELINEATION FOCUSED SURVEY

TITLE

JURISDICTIONAL DELINEATION MAP BOOK
22 OF 22

PROJECT NO.	PHASE	REV.	FIGURE
31406639.000	01.LBR	2	8-22

CLIENT
GEM A-CAES LLC

CONSULTANT



YYYY-MM-DD	2025-01-31
DESIGNED	MK
PREPARED	KO
REVIEWED	NN
APPROVED	JP