

DOCKETED

Docket Number:	24-OPT-04
Project Title:	Potentia-Viridi Battery Energy Storage System
TN #:	258046
Document Title:	Cumulative Project List Requests and Responses
Description:	Provides emails sent to agencies requesting cumulative projects and the responses received
Filer:	Jennifer Dorgan
Organization:	Allen Matkins Leck Gamble Mallory & Nats
Submitter Role:	Applicant Representative
Submission Date:	7/26/2024 11:34:39 AM
Docketed Date:	7/26/2002

Appendix 3A

Cumulative Project List Requests and Responses

Ronelle Candia

From: Rose, Aubrey, CDA <Aubrey.Rose@acgov.org>
Sent: Friday, January 5, 2024 3:53 PM
To: Samantha Robinson
Subject: RE: Potentia-Viridi Battery Energy Storage System Facility Project - Request for Information

Follow Up Flag: Follow up
Flag Status: Flagged

Categories: Potentia-Viridi

Hello Samantha,

I'm not sure how we are defining projects that should be included; FWIW here are our current and CEQA projects lists for the entire jurisdiction:

[Current Development Projects - Policies & Plans Under Consideration - Planning - Community Development Agency - Alameda County \(acgov.org\)](#)

[CEQA Projects - Planning - Community Development Agency - Alameda County \(acgov.org\)](#)

Aubrey Rose, AICP
Planner
Alameda County Planning Dept

From: Samantha Robinson <srobinson@dudek.com>
Sent: Friday, January 5, 2024 3:06 PM
To: Planning Info, CDA <planninginfo@acgov.org>
Subject: Potentia-Viridi Battery Energy Storage System Facility Project - Request for Information

Good Afternoon,

The California Energy Commission ("CEC"), acting as Lead Agency, will prepare an environmental document pursuant to the AB 205 process to identify and evaluate potential environmental impacts associated with the Potentia-Viridi Battery Energy Storage System Facility Project ("Project"), located at 17257 Patterson Pass Road in unincorporated eastern Alameda County, California. The Project would include the construction, operation, and decommissioning of a Battery Energy Storage System composed of lithium-ion batteries, inverters, a Project substation, a high-voltage overhead generation intertie transmission line, and other associated equipment. The Project would interconnect into the Tesla Substation owned and operated by Pacific Gas and Electric, directly east of the Project. There would be no buildings constructed and the overall site will be unmanned during project operations.

Dudek, an environmental consulting firm, is assisting the CEC in the preparation of the environmental document to evaluate the environmental impacts of the Project. In accordance with CEC guidelines for the AB 205 process, the environmental document will include an evaluation of "cumulative impacts" based on a list of past, present, and reasonably foreseeable future projects within and surrounding the Project area (approximately 15-mile radius).

In order to assist in the identification of cumulative impacts, we kindly request that you provide a list of past, present, and reasonably foreseeable future projects within the general limits of the study area shown in the attached Figure 1. For each cumulative project, please provide the following information:

- Project name
- Location (i.e., address or approximate intersection, etc.)
- Project type (i.e., residential; commercial; energy infrastructure)
- A brief description and project (i.e., proposed facilities and units/square feet)
- Implementation status (i.e., planned, approved, under construction, etc.)

If there is a more appropriate contact person for coordination, we kindly request that you provide us with the relevant contact information.

We would appreciate a response with your relevant projects by **Friday, January 12, 2024**. Please do not hesitate to reach out to Samantha Robinson with any questions at srobinson@dudek.com or at 626.204.9849.

Thank you,

Samantha Robinson (*she/her*)

Environmental Planner

DUDEK

38 North Marengo Avenue, Pasadena, CA 91101

O: 626.204.9849

www.dudek.com

**** This email was sent from an external source. If you do not know the sender, do not click on links or attachments. ****

Ronelle Candia

From: Samantha Robinson
Sent: Friday, January 26, 2024 10:37 AM
To: info@acpwa.org
Subject: RE: Potentia-Viridi Battery Energy Storage System Facility Project - Request for Information

Hello,

We wanted to follow up on our request sent January 5th. Should we refer to this link ([Projects | ACPWA Alameda County Public Works Agency](#)) for a list of current Project? Are there any additional current or future Projects we should be aware of that may be within a 5-mile radius of the Project site (17257 Patterson Pass Road)?

Thank you,

Samantha Robinson (She/Her)

Environmental Planner

DUDEK

O: 626 204 9849

dudek.com



From: Samantha Robinson
Sent: Friday, January 5, 2024 3:19 PM
To: info@acpwa.org
Subject: Potentia-Viridi Battery Energy Storage System Facility Project - Request for Information

Good Afternoon,

The California Energy Commission (“CEC”), acting as Lead Agency, will prepare an environmental document pursuant to the AB 205 process to identify and evaluate potential environmental impacts associated with the Potentia-Viridi Battery Energy Storage System Facility Project (“Project”), located at 17257 Patterson Pass Road in unincorporated eastern Alameda County, California. The Project would include the construction, operation, and decommissioning of a Battery Energy Storage System composed of lithium-ion batteries, inverters, a Project substation, a high-voltage overhead generation intertie transmission line, and other associated equipment. The Project would interconnect into the Tesla Substation owned and operated by Pacific Gas and Electric, directly east of the Project. There would be no buildings constructed and the overall site will be unmanned during project operations.

Dudek, an environmental consulting firm, is assisting the CEC in the preparation of the environmental document to evaluate the environmental impacts of the Project. In accordance with CEC guidelines for the AB 205 process, the environmental document will include an evaluation of “cumulative impacts” based on a list of past, present, and reasonably foreseeable future projects within and surrounding the Project area (approximately 5-mile radius).

In order to assist in the identification of cumulative impacts, we kindly request that you provide a list of past, present, and reasonably foreseeable future projects within the general limits of the study area shown in the attached Figure 1. For each cumulative project, please provide the following information:

- Project name
- Location (i.e., address or approximate intersection, etc.)
- Project type (i.e., residential; commercial; energy infrastructure)
- A brief description and project (i.e., proposed facilities and units/square feet)

- Implementation status (i.e., planned, approved, under construction, etc.)

If there is a more appropriate contact person for coordination, we kindly request that you provide us with the relevant contact information.

We would appreciate a response with your relevant projects by **Friday, January 12, 2024**. Please do not hesitate to reach out to Samantha Robinson with any questions at srobinson@dudek.com or at 626.204.9849.

Thank you,

Samantha Robinson (*she/her*)

Environmental Planner

DUDEK

38 North Marengo Avenue, Pasadena, CA 91101

O: 626.204.9849

www.dudek.com

Ronelle Candia

From: Samantha Robinson
Sent: Monday, January 29, 2024 10:25 AM
To: planning@baaqmd.gov
Subject: Potentia-Viridi Battery Energy Storage System Facility Project - Request for Information

Good Morning,

The California Energy Commission (“CEC”), acting as Lead Agency, will prepare an environmental document pursuant to the AB 205 process to identify and evaluate potential environmental impacts associated with the Potentia-Viridi Battery Energy Storage System Facility Project (“Project”), located at 17257 Patterson Pass Road in unincorporated eastern Alameda County, California. The Project would include the construction, operation, and decommissioning of a Battery Energy Storage System composed of lithium-ion batteries, inverters, a Project substation, a high-voltage overhead generation intertie transmission line, and other associated equipment. The Project would interconnect into the Tesla Substation owned and operated by Pacific Gas and Electric, directly east of the Project. There would be no buildings constructed and the overall site will be unmanned during project operations.

Dudek, an environmental consulting firm, is assisting the CEC in the preparation of the environmental document to evaluate the environmental impacts of the Project. In accordance with CEC guidelines for the AB 205 process, the environmental document will include an evaluation of “cumulative impacts” based on a list of past, present, and reasonably foreseeable future projects within and surrounding the Project area (i.e., within an approximately 5-mile radius of 17257 Patterson Pass Road).

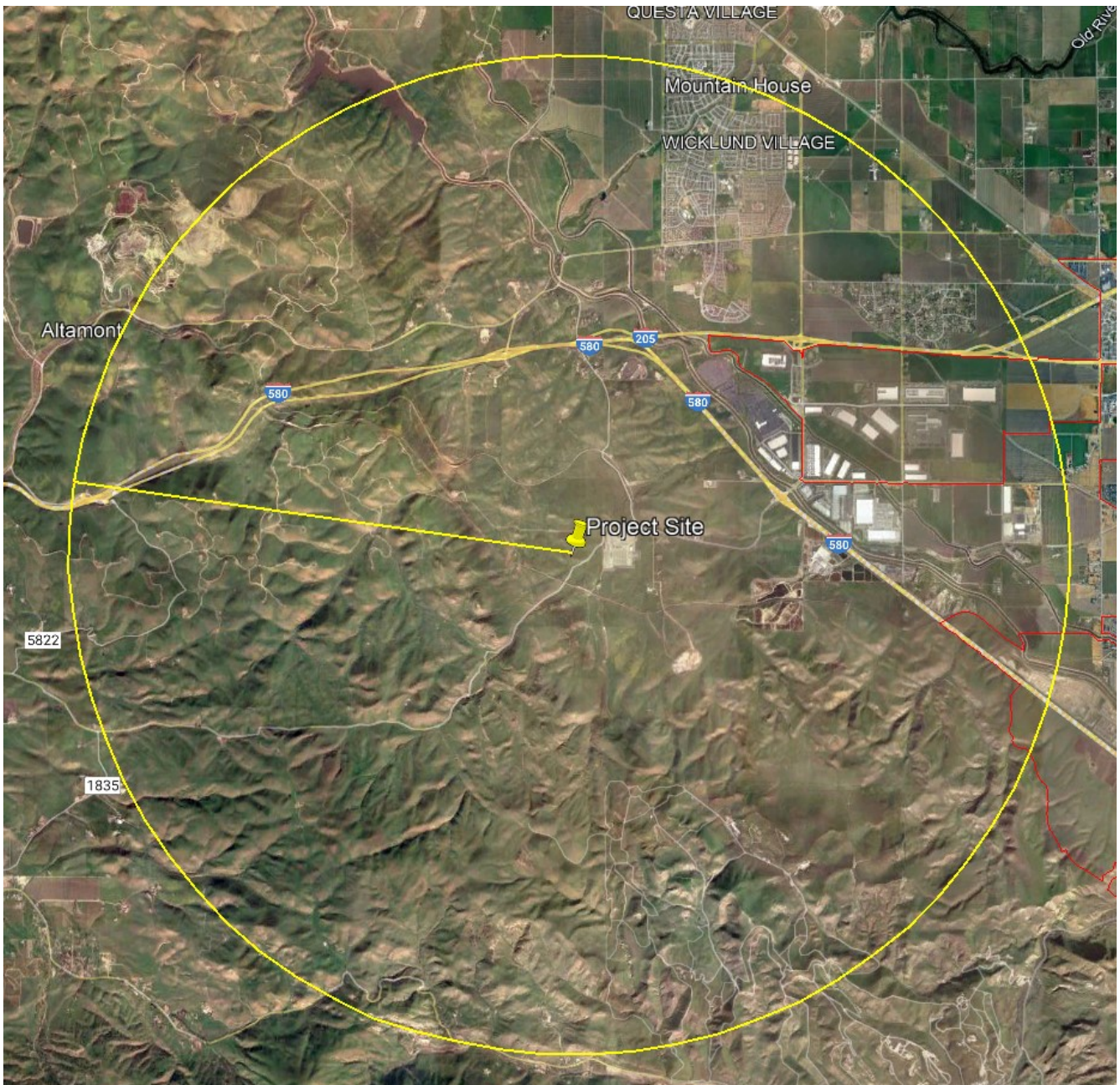

In order to assist in the identification of cumulative impacts, we kindly request that you provide a list of past, present, and reasonably foreseeable future projects within the general limits of the study area (see above photo for reference). For each cumulative project, please provide the following information:

- Project name
- Location (i.e., address or approximate intersection, etc.)
- Project type (i.e., residential; commercial; energy infrastructure)
- A brief description and project (i.e., proposed facilities and units/square feet)
- Implementation status (i.e., planned, approved, under construction, etc.)

If there is a more appropriate contact person for coordination, we kindly request that you provide us with the relevant contact information.

We would appreciate a response with your relevant projects by **Friday, February 2, 2024**. Please do not hesitate to reach out to Samantha Robinson with any questions at srobinson@dudek.com or at 626.204.9849.

Thank you,

Samantha Robinson (She/Her)

Environmental Planner

DUDEK

O: 626 204 9849

dudek.com



*Passion yields excellence.
Passion drives progress.
Put our passion to work for you.*

DU more.

Ronelle Candia

From: Samantha Robinson
Sent: Monday, February 26, 2024 2:54 PM
To: CALTRANS
Subject: RE: [Records Center] Public Records Request :: R029109-020224

Categories: Potentia-Viridi

Hello,

I wanted to check in on the status of this request. Will Caltrans be able to provide us with a list of projects this week?

Thanks,

Samantha Robinson (She/Her)
Environmental Planner

O: 626 204 9849
dudek.com

From: CALTRANS <caltrans@mycusthelp.net>
Sent: Wednesday, February 14, 2024 3:15 PM
To: Samantha Robinson <srobinson@dudek.com>
Subject: [Records Center] Public Records Request :: R029109-020224

--- Please respond above this line ---



RE: Public Records Request of February 02, 2024, Reference # R029109-020224

Dear Samantha Robinson,

On *February 02, 2024*, the California Department of Transportation (Caltrans) received your request for records under the Public Records Act (PRA) wherein you requested the following:

Good Afternoon,

The California Energy Commission (“CEC”), acting as Lead Agency, will prepare an environmental document pursuant to the AB 205 process to identify and evaluate potential environmental impacts associated with the Potentia-Viridi Battery Energy Storage System Facility Project (“Project”), located at 17257 Patterson Pass Road in unincorporated eastern Alameda County, California. The Project would include the construction, operation, and decommissioning of a Battery Energy Storage System composed of lithium-ion batteries, inverters, a Project substation, a high-voltage overhead generation intertie transmission line, and other associated equipment. The Project would interconnect into

the Tesla Substation owned and operated by Pacific Gas and Electric, directly east of the Project. There would be no buildings constructed and the overall site will be unmanned during project operations.

Dudek, an environmental consulting firm, is assisting the CEC in the preparation of the environmental document to evaluate the environmental impacts of the Project. In accordance with CEC guidelines for the AB 205 process, the environmental document will include an evaluation of “cumulative impacts” based on a list of past, present, and reasonably foreseeable future projects within and surrounding the Project area (approximately 5-mile radius).

In order to assist in the identification of cumulative impacts, we kindly request that you provide a list of past, present, and reasonably foreseeable future projects within the general limits of the study area shown in the attached Figure 1. For each cumulative project, please provide the following information:

- *Project name*
- *Location (i.e., address or approximate intersection, etc.)*
- *Project type (i.e., residential; commercial; energy infrastructure)*
- *A brief description and project (i.e., proposed facilities and units/square feet)*
- *Implementation status (i.e., planned, approved, under construction, etc.)*

Please do not hesitate to reach out to Samantha Robinson with any questions at srobinson@dudek.com or at 626.204.9849.

The Program Project Manager just reached out to me again stating they are working to confirm that number of 32 projects but is working to provide a complete report of projects within the 5-mile radius.

Please let me know if you have any questions.

Sincerely,

Pertrina Hay

To monitor the progress or update this request please log into the [Public Records Center](#)



Ronelle Candia

From: Jones, Garry@DOT <garry.jones@dot.ca.gov> on behalf of Caltrans D4@DOT <caltrans.d4@dot.ca.gov>
Sent: Monday, January 8, 2024 8:12 AM
To: Samantha Robinson
Subject: RE: Potentia-Viridi Battery Energy Storage System Facility Project - Request for Information

Categories: Potentia-Viridi

Hello,

You can place a request for Public Records through the [District 4 California Public Records Act](#) (CPRA) web page.

Thanks,

Caltrans D4 Team

From: Samantha Robinson <srobinson@dudek.com>
Sent: Friday, January 5, 2024 2:47 PM
To: Caltrans D4@DOT <caltrans.d4@dot.ca.gov>
Subject: Potentia-Viridi Battery Energy Storage System Facility Project - Request for Information

EXTERNAL EMAIL. Links/attachments may not be safe.

Good Afternoon,

The California Energy Commission (“CEC”), acting as Lead Agency, will prepare an environmental document pursuant to the AB 205 process to identify and evaluate potential environmental impacts associated with the Potentia-Viridi Battery Energy Storage System Facility Project (“Project”), located at 17257 Patterson Pass Road in unincorporated eastern Alameda County, California. The Project would include the construction, operation, and decommissioning of a Battery Energy Storage System composed of lithium-ion batteries, inverters, a Project substation, a high-voltage overhead generation intertie transmission line, and other associated equipment. The Project would interconnect into the Tesla Substation owned and operated by Pacific Gas and Electric, directly east of the Project. There would be no buildings constructed and the overall site will be unmanned during project operations.

Dudek, an environmental consulting firm, is assisting the CEC in the preparation of the environmental document to evaluate the environmental impacts of the Project. In accordance with CEC guidelines for the AB 205 process, the environmental document will include an evaluation of “cumulative impacts” based on a list of past, present, and reasonably foreseeable future projects within and surrounding the Project area (approximately 15-mile radius).

In order to assist in the identification of cumulative impacts, we kindly request that you provide a list of past, present, and reasonably foreseeable future projects within the general limits of the study area shown in the attached Figure 1. For each cumulative project, please provide the following information:

- Project name
- Location (i.e., address or approximate intersection, etc.)
- Project type (i.e., residential; commercial; energy infrastructure)
- A brief description and project (i.e., proposed facilities and units/square feet)

- Implementation status (i.e., planned, approved, under construction, etc.)

If there is a more appropriate contact person for coordination, we kindly request that you provide us with the relevant contact information.

We would appreciate a response with your relevant projects by **Friday, January 12, 2024**. Please do not hesitate to reach out to Samantha Robinson with any questions at srobinson@dudek.com or at 626.204.9849.

Thank you,

Samantha Robinson (*she/her*)

Environmental Planner

DUDEK

38 North Marengo Avenue, Pasadena, CA 91101

O: 626.204.9849

www.dudek.com

Projects near 17257 Patterson Pass Road in 5 miles:

17257 Patterson Pass Road on Google Map

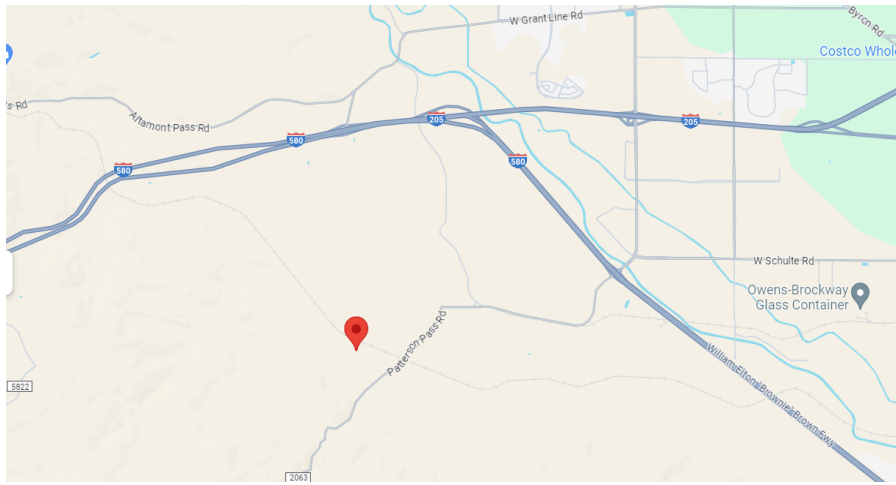

Approximate 5 miles radius from 17257 Patterson Pass Road

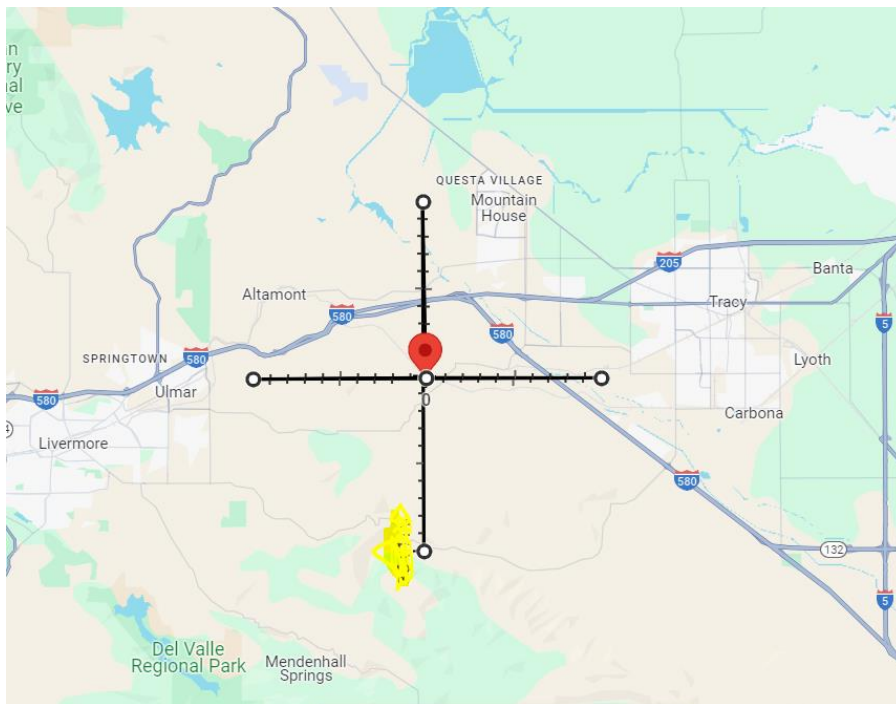

There are 71 projects based on 5 miles but many of them are outside 5 miles radius.

<http://projrpt/>

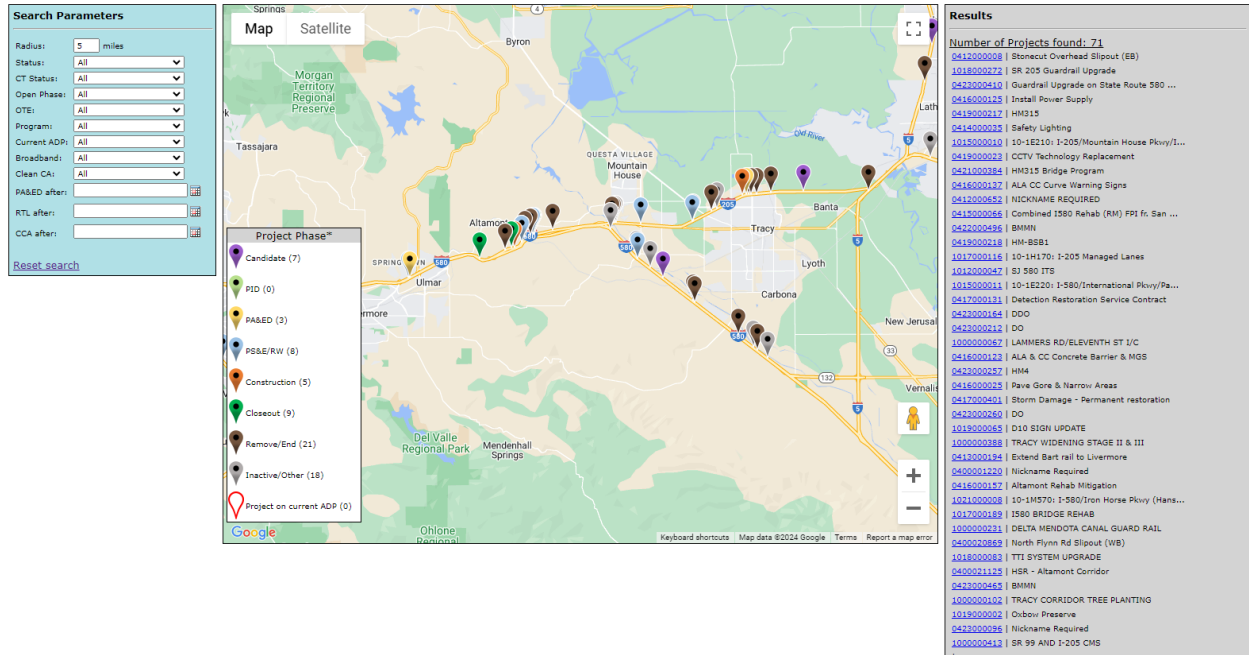

The following 11 projects are within 5 miles of 17257 Patterson Pass Road.

0400020643 | EA 04-4A07U | SHOPP | PPNO 0104A

Phase = CLOSEOUT, **Status** = Approved, **CTStatus** = APL

Co-Rte-Post: ALA-580-R4.7/8.2

Name: Construct Eastbound Truck Climbing Lane and Retaining walls

Work Desc.: CONST TRUCK CLIMBING LN & RET WALLS

PA&ED: 02/02/2010, **RTL:** 05/17/2011, **CCA:** 12/06/2016

Open Phases:

0416000025 | EA 04-4J940 | SHOPP | PPNO 1494D

Phase = CLOSEOUT, **Status** = Approved, **CTStatus** = APL

Co-Rte-Post: ALA-580-0.1/9

Name: Pave Gore & Narrow Areas

Work Desc.: HIGHWAY WORKER SAFETY IMPROVEMENTS.

PA&ED: 06/26/2020, **RTL:** 04/08/2022, **CCA:** 12/01/2023

Open Phases: 2, 3, 4, 9

0423000260 | EA 04-3Y550 | SHOPP | PPNO 2920Q

Phase = CONSTRUCTION, **Status** = Approved, **CTStatus** = APL

Co-Rte-Post: ALA-580-4.7/4.8

Name: DO

Work Desc.: REMOVE ROADWAY CONCRETE. INSTALL A TEMPORARY SHEET PILE SYSTEM. EXCAVATE AND REMOVE DAMAGED RETAINING WALL. CONSTRUCT A NEW RETAINING WALL SYSTEM. PAVE THE DAMAGED ROADWAY. EROSION CONTROL

PA&ED: , **RTL:** , **CCA:** 05/17/2024

Open Phases: 3, 4

0417000401 | EA 04-0P120 | SHOPP | PPNO 1461D

Phase = PS&E/RW, **Status** = Approved, **CTStatus** = APL

Co-Rte-Post: ALA-580-4.3/4.3

Name: Storm Damage - Permanent restoration

Work Desc.: BACKFILL WITH IMPORTED MATERIAL AT ERODED SLOPE

PA&ED: 06/30/2021, **RTL:** 06/30/2023, **CCA:** 08/30/2024

Open Phases: 1, 2, 9

0416000157 | EA 04-3G59C | SHOPP | PPNO 8315X

Phase = PS&E/RW, **Status** = Approved, **CTStatus** = APL

Co-Rte-Post: ALA-580-0/7.8

Name: Altamont Rehab Mitigation

Work Desc.: ENVIRONMENTAL MITIGATION FOR EA 3G590.

PA&ED: 07/17/2017, **RTL:** , **CCA:**

Open Phases: 2, 9

0416000125 | EA 04-0K680 | SHOPP | PPNO 1495F

Phase = CLOSEOUT, **Status** = Approved, **CTStatus** = APL

Co-Rte-Post: ALA-580-1.3/6

Name: Install Power Supply

Work Desc.: ESTABLISH ELECTRIC SERVICE CONNECTION AND INSTALL LIGHTING ALONG A 4 MILES STRETCH OF EASTBOUND I-580.

PA&ED: 05/20/2020, **RTL:** 06/11/2021, **CCA:** 12/09/2022

Open Phases: 1, 2, 3, 4, 9

0420000264 | EA 04-0K681 | SHOPP | PPNO

Phase = CONSTRUCTION, **Status** = Approved, **CTStatus** = APL

Co-Rte-Post: ALA-580-1.3/6

Name: Ala -580 Mitigation Project

Work Desc.: MITIGATION FOR I-580 SAFETY LIGHTING PROJECT.

PA&ED: 05/20/2020, **RTL:** 06/11/2021, **CCA:** 07/28/2032

Open Phases:

1015000010 | EA 10-1E210 | OTHER-LOCAL | PPNO 3415

Phase = PS&E/RW, **Status** = Approved, **CTStatus** = APL

Co-Rte-Post: SJ-205-0.8/2

Name: 10-1E210: I-205/Mountain House Pkwy/International Pkwy Interchange

Work Desc.: INTERCHANGE IMPROVEMENTS

PA&ED: 04/15/2022, **RTL:** 05/30/2025, **CCA:** 07/06/2029

Open Phases: 0

1000000067 | EA 10-0H910 | OTHER-LOCAL | PPNO 7873

Phase = PS&E/RW, **Status** = Approved, **CTStatus** = APL

Co-Rte-Post: SJ-205-2.6/R5.1

Name: LAMMERS RD/ELEVENTH ST I/C

Work Desc.: OVERSIGHT TO CONSTRUCT NEW INTERCHANGE

PA&ED: 11/07/2012, **RTL:** 06/01/2027, **CCA:** 12/03/2029

Open Phases: 1, 2, S

1015000011 | EA 10-1E220 | OTHER-LOCAL | PPNO 3416

Phase = PS&E/RW, **Status** = Approved, **CTStatus** = APL

Co-Rte-Post: SJ-580-12.6/14.3

Name: 10-1E220: I-580/International Pkwy/Patterson Pass Rd Interchange

Work Desc.: INTERCHANGE UPGRADES

PA&ED: 03/04/2021, **RTL:** 05/11/2023, **CCA:** 06/03/2026

Open Phases: 1

1021000008 | EA 10-1M570 | | PPNO

Phase = CANDIDATE, **Status** = Approved, **CTStatus** = APL

Co-Rte-Post: SJ-580--11.8/-12.1

Name: 10-1M570: I-580/Iron Horse Pkwy (Hansen Rd) interchange

Work Desc.: Construct a new interchange at I-580/Iron Horse Parkway.

PA&ED: 04/10/2030, **RTL:** , **CCA:**

Open Phases: K

Ronelle Candia

From: noreply@salesforce.com on behalf of CIDI Case Replies <cidireplies@caiso.com>
Sent: Monday, January 8, 2024 7:55 AM
To: Samantha Robinson
Subject: Case #00270581 has been resolved [Case Thread ref:_00DA0Hr5P_500PH6Fu3H:ref]

Categories: Potentia-Viridi

This is an automated message sent from the California ISO. Please do not reply to this message as the account is not monitored. For additional questions please submit a new contact us case referencing this case number.

Dear ,

Thank you for your inquiry. Your Case # 00270581, has been resolved. Please see the resolution at the bottom of this notification:

Inquiry:
From: Samantha Robinson <srobinson@dudek.com>
Sent: Friday, January 5, 2024 12:15 PM
To: Clayton, Kyle <KCLAYTON@caiso.com>
Subject: [EXTERNAL] Potentia-Viridi Battery Energy Storage System Facility Project - Request for Information

Good Afternoon,

The California Energy Commission ("CEC"), acting as Lead Agency, will prepare an environmental document pursuant to the AB 205 process to identify and evaluate potential environmental impacts associated with the Potentia-Viridi Battery Energy Storage System Facility Project ("Project"), located at 17257 Patterson Pass Road in unincorporated eastern Alameda County, California. The Project would include the construction, operation, and decommissioning of a Battery Energy Storage System composed of lithium-ion batteries, inverters, a Project substation, a high-voltage overhead generation intertie transmission line, and other associated equipment. The Project would interconnect into the Tesla Substation owned and operated by Pacific Gas and Electric, directly east of the Project. There would be no buildings constructed and the overall site will be unmanned during project operations.

Dudek, an environmental consulting firm, is assisting the CEC in the preparation of the environmental document to evaluate the environmental impacts of the Project. In accordance with CEC guidelines for the AB 205 process, the environmental document will include an evaluation of "cumulative impacts" based on a list of past, present, and reasonably foreseeable future projects within and surrounding the Project area (approximately 15-mile radius).

In order to assist in the identification of cumulative impacts, we kindly request that you provide a list of past, present, and reasonably foreseeable future projects within the general limits of the

study area shown in the attached Figure 1. For each cumulative project, please provide the following information:

§ Project name

§ Location (i.e., address or approximate intersection, etc.)

§ Project type (i.e., residential; commercial; energy infrastructure)

§ A brief description and project (i.e., proposed facilities and units/square feet)

§ Implementation status (i.e., planned, approved, under construction, etc.)

If there is a more appropriate contact person for coordination, we kindly request that you provide us with the relevant contact information.

We would appreciate a response with your relevant projects by Friday, January 12, 2024. Please do not hesitate to reach out to Samantha Robinson with any questions at rsrobinson@dudek.com<mailto:rsrobinson@dudek.com> or at 626.204.9849.

Thank you,

Samantha Robinson (she/her)
Environmental Planner
DUDEK
38 North Marengo Avenue, Pasadena, CA 91101
O: 626.204.9849
www.dudek.com<https://urldefense.com/v3/__http://www.dudek.com/__;!!ETlorf!!iRiOeK-n--2AaHplY8lwg0Gkm1sHHfs2ac0GNconlmi0xhj9HLgLAAyG45UIYx7Y5I0g4ABd_Tkgy5HI\$>

The foregoing electronic message, together with any attachments thereto, is confidential and may be legally privileged against disclosure other than to the intended recipient. It is intended solely for the addressee(s) and access to the message by anyone else is unauthorized. If you are not the intended recipient of this electronic message, you are hereby notified that any dissemination, distribution, or any action taken or omitted to be taken in reliance on it is strictly prohibited and may be unlawful. If you have received this electronic message in error, please delete and immediately notify the sender of this error.

Resolution:
Hello Samantha,

Thank you for contacting the California ISO. Our Generation Queue Report will be your best resource for your below request:
<http://www.caiso.com/PublishedDocuments/PublicQueueReport.xlsx> We suggest filtering by county to refine the report results. Unfortunately, we are not able to provide locations or additional information beyond this report.

Please let us know if you have any further detailed questions by submitting a new inquiry here <https://www.caiso.com/Pages/ContactUs.aspx> in reference to case 270581.

Best Regards,
California ISO



Ronelle Candia

From: Clayton, Kyle <KCLAYTON@caiso.com>
Sent: Monday, January 8, 2024 7:31 AM
To: Samantha Robinson
Subject: [EXTERNAL] RE: Potentia-Viridi Battery Energy Storage System Facility Project - Request for Information

Categories: Potentia-Viridi

Hello Samantha,

Thank you for reaching out. I need to kindly ask that in the future this question be submitted as a "Contact Us" inquiry via our website here: <https://www.caiso.com/Pages/ContactUs.aspx>

Utilizing the form will generate a case to assist our teams in routing and answering your question(s) as soon as possible. For your convenience, I have opened case # 270581 on your behalf and we will work on providing a resolution as soon as possible via the case.

Best,

Kyle Clayton
Client Representative
Customer Experience



250 Outcropping Way, Folsom, CA 95630



Please consider the environment before printing this email.

From: Samantha Robinson <srobinson@dudek.com>
Sent: Friday, January 5, 2024 12:15 PM
To: Clayton, Kyle <KCLAYTON@caiso.com>
Subject: [EXTERNAL] Potentia-Viridi Battery Energy Storage System Facility Project - Request for Information

Good Afternoon,

The California Energy Commission ("CEC"), acting as Lead Agency, will prepare an environmental document pursuant to the AB 205 process to identify and evaluate potential environmental impacts associated with the Potentia-Viridi Battery Energy Storage System Facility Project ("Project"), located at 17257 Patterson Pass Road in unincorporated eastern Alameda County, California. The Project would include the construction, operation, and decommissioning of a Battery Energy Storage System composed of lithium-ion batteries, inverters, a Project substation, a high-voltage overhead generation intertie transmission line, and other associated equipment. The Project would interconnect into the Tesla

Substation owned and operated by Pacific Gas and Electric, directly east of the Project. There would be no buildings constructed and the overall site will be unmanned during project operations.

Dudek, an environmental consulting firm, is assisting the CEC in the preparation of the environmental document to evaluate the environmental impacts of the Project. In accordance with CEC guidelines for the AB 205 process, the environmental document will include an evaluation of “cumulative impacts” based on a list of past, present, and reasonably foreseeable future projects within and surrounding the Project area (approximately 15-mile radius).

In order to assist in the identification of cumulative impacts, we kindly request that you provide a list of past, present, and reasonably foreseeable future projects within the general limits of the study area shown in the attached Figure 1. For each cumulative project, please provide the following information:

- Project name
- Location (i.e., address or approximate intersection, etc.)
- Project type (i.e., residential; commercial; energy infrastructure)
- A brief description and project (i.e., proposed facilities and units/square feet)
- Implementation status (i.e., planned, approved, under construction, etc.)

If there is a more appropriate contact person for coordination, we kindly request that you provide us with the relevant contact information.

We would appreciate a response with your relevant projects by **Friday, January 12, 2024**. Please do not hesitate to reach out to Samantha Robinson with any questions at rsrobinson@dudek.com or at 626.204.9849.

Thank you,

Samantha Robinson *(she/her)*

Environmental Planner



38 North Marengo Avenue, Pasadena, CA 91101

O: 626.204.9849

www.dudek.com

The foregoing electronic message, together with any attachments thereto, is confidential and may be legally privileged against disclosure other than to the intended recipient. It is intended solely for the addressee(s) and access to the message by anyone else is unauthorized. If you are not the intended recipient of this electronic message, you are hereby notified that any dissemination, distribution, or any action taken or omitted to be taken in reliance on it is strictly prohibited and may be unlawful. If you have received this electronic message in error, please delete and immediately notify the sender of this error.

The California ISO Controlled Grid Generation Queue for All: Completed

Project Name	Queue Position	Interconnection Receive Date	Queue Date	Application Status	Study Process	Generating Facility			MWs				MWh			Deliverability Status			Location		Point of Interconnection			Study Availability							
						Type-1	Type-2	Type-3	Fuel-1	Fuel-2	Fuel-3	MW-1	MW-2	MW-3	Net MWs to Grid	MWh-1	MWh-2	MWh-3	Full Capacity, Partial or Energy Only (FC/PE/O)	TPD Allocation Percentage	Off-Peak Deliverability and Economic Only	TPD Allocation Group	County	State	Utility	PTO Study Region	Station or Transmission Line	Proposed On-Line Date (as filed with IR)	Actual On-Line Date	Feasibility Study or Supplemental Review	System Impact Study or Phase I Cluster Study
OCOTILLO EXPRESS	493	7/16/2009	7/31/2009	COMPLETED	C01	Wind Turbine			265.44			265.44				Full Capacity		Off-Peak Deliverability		IMPERIAL	CA	SDGE		Ocotillo Switchyard 500 kV	12/31/2013	7/30/2013	NA	Complete	Complete	NA	Executed
TULLOCH POWERHOUSE	495	7/24/2009	7/31/2009	COMPLETED	C01	Hydro			7.2			7.2				Full Capacity		Off-Peak Deliverability		TUOLUMNE	CA	PG&E		Tulloch 115kV tap	10/1/2011	3/31/2012	NA	Complete	Complete	NA	Executed
SILVER STATE SOUTH SOLAR PROJECT (FKA SILVER STATE SOLAR)	502	7/28/2009	7/31/2009	COMPLETED	C01	Photovoltaic			20			20				Full Capacity		Off-Peak Deliverability		CLARK	NV	SCE	EOP	Eldorado-Ivanpah 230kV line	5/1/2016	8/23/2016	NA	Complete	Complete	NA	Executed
CM52 (FKA BOULDER CITY PV)	503	7/28/2009	7/31/2009	COMPLETED	C01	Photovoltaic			155			155				Full Capacity		Off-Peak Deliverability		CLARK	NV	SDGE		Merchant Switchyard 230 kV	1/1/2016	6/14/2015	NA	Complete	Complete	NA	Executed
EL CAJON ENERGY CENTER	509	7/31/2009	7/31/2009	COMPLETED	C01	Combustion Turbine			49.9			49.9				Full Capacity		Off-Peak Deliverability		SAN DIEGO	CA	SDGE		El Cajon Substation 69 kV	6/15/2010	10/31/2010	NA	Complete	Complete	NA	Executed
IV SUBSTATION SOUTH OLD RIVER 1	510	7/31/2009	7/31/2009	COMPLETED	C01	Photovoltaic			130			130				Full Capacity		Off-Peak Deliverability		IMPERIAL	CA	SDGE		Imperial Valley Substation 230 kV	7/1/2012	10/11/2013	NA	Complete	Complete	NA	Executed
PAIGE SOLAR	517	8/19/2009	8/19/2009	COMPLETED	SGIP	Photovoltaic			20			20				Full Capacity		Off-Peak Deliverability		KERN	CA	PG&E		Kern-Old River #1 70kV line	12/31/2012	12/30/2014	None	Facilities Study	SGIA	NA	Executed
FRESHWATER SOLAR GENERATING FACILITY (FRESHWATER SOLAR)	529	10/19/2009	10/19/2009	COMPLETED	SGIP	Photovoltaic			20			20				Energy Only		Off-Peak Deliverability		FRESNO	CA	PG&E	None	Schindler-Coalinga #2 115kV line	1/1/2012	3/9/2017	None	Facilities Study	SGIA	NA	Executed
WHITNEY POINT SOLAR	532	11/2/2009	11/2/2009	COMPLETED	SGIP	Photovoltaic			20			20				Energy Only		Off-Peak Deliverability		FRESNO	CA	PG&E	None	Schindler-Huron-Gates 70kV line	1/1/2012	4/15/2017	None	Facilities Study	SGIA	NA	Executed
VEGA SOLAR (FKA: FRV VEGA SOLAR)	548	11/19/2009	11/5/2010	COMPLETED	SGIP	Photovoltaic			20			20				Energy Only		Off-Peak Deliverability		FRESNO	CA	PG&E	None	Mercy Springs Substation 70kV	10/31/2011	3/23/2015	None	Facilities Study	SGIA	NA	Executed
WHITE RIVER 2 (FKA: WHITE RIVER WEST 19.75 MW)	557	1/27/2010	2/1/2010	COMPLETED	C02	Photovoltaic			19.75			19.75				Full Capacity		Off-Peak Deliverability		TULARE	CA	PG&E		Smyrna-Alpaugh 115kV line	4/1/2013	10/1/2014	NA	Complete	Complete	NA	Executed
CORCORAN 2 GENERATING FACILITY (FKA: CORCORAN SOLAR)	558	1/27/2010	2/1/2010	COMPLETED	C02	Photovoltaic			19.75			19.75				Full Capacity		Off-Peak Deliverability		KINGS	CA	PG&E		Corcoran-Kingsburg #2 115kV	6/1/2013	5/20/2015	NA	Complete	Complete	NA	Executed
REGULUS SOLAR (FKA FRV REGULUS SOLAR)	559	1/27/2010	2/1/2010	COMPLETED	C02	Photovoltaic			60			60				Full Capacity		Off-Peak Deliverability		KERN	CA	PG&E		Wheeler Ridge-Lamont 115kV	7/1/2012	11/1/2014	NA	Complete	Complete	NA	Executed
RUSSELL CITY ENERGY CENTER FD3 UPGRADE	568	1/28/2010	2/1/2010	COMPLETED	C02	Combined Cycle		Natural Gas	25			25				Full Capacity		Off-Peak Deliverability		ALAMEDA	CA	PG&E		Eastshore Substation 230kV Bus	5/1/2013	8/8/2013	NA	Complete	Complete	NA	Executed
PIO PICO ENERGY CENTER	574	1/29/2010	2/1/2010	COMPLETED	C02	Combustion Turbine		Natural Gas	308			308				Full Capacity		Off-Peak Deliverability		SAN DIEGO	CA	SDGE		Otay Mesa Switchyard 230 kV	5/1/2013	11/3/2016	NA	Complete	Complete	NA	Executed
BLITHE MESA SOLAR	576	1/29/2010	2/1/2010	COMPLETED	C02	Photovoltaic	Storage		224		112	224				Full Capacity		Off-Peak Deliverability		RIVERSIDE	CA	SCE	Eastern	Colorado River Sub 230kV Bus	12/31/2013	12/22/2022	NA	Complete	Complete	NA	Executed
SOLAR STAR CALIFORNIA XIII (QUINTO)	577	1/29/2010	2/1/2010	COMPLETED	C02	Photovoltaic			110			110				Full Capacity		Off-Peak Deliverability		MERCED	CA	PG&E		Los Banos-Westley 230kV	12/31/2013	11/30/2015	NA	Complete	Complete	NA	Executed
HENRIETTA SOLAR (FKA SUNPOWER HENRIETTA)	581	1/29/2010	2/1/2010	COMPLETED	C02	Photovoltaic			100			100				Full Capacity		Off-Peak Deliverability		KINGS	CA	PG&E	None	Henrietta-GWF 115 kV Line	5/1/2013	8/15/2016	NA	Complete	Complete	NA	Executed
CAMPO VERDE SOLAR (FKA USS WIXOM SOLAR)	590	1/29/2010	2/1/2010	COMPLETED	C02	Photovoltaic			147			147				Full Capacity		Off-Peak Deliverability		IMPERIAL	CA	SDGE		Imperial Valley Substation 230 kV	12/31/2012	10/22/2013	NA	Complete	Complete	NA	Executed
CATALINA SOLAR	602	1/30/2010	2/1/2010	COMPLETED	C02	Photovoltaic			145.44			145.44				Full Capacity		Off-Peak Deliverability		KERN	CA	SCE	Northern	Whirlwind Substation 230kV	7/1/2013	12/29/2022	NA	Complete	Complete	NA	Executed
GWF TRACY - ADDITIONAL CAPACITY	606	2/1/2010	2/1/2010	COMPLETED	C02	Combined Cycle		Natural Gas	20			20				Full Capacity		Off-Peak Deliverability		SAN JOAQUIN	CA	PG&E		Schulte Switching Station 115kV bus	6/1/2012	5/31/2012	NA	Complete	Complete	NA	Executed
NORTH STAR SOLAR 1	607	2/1/2010	2/1/2010	COMPLETED	C02	Photovoltaic			60			60				Full Capacity		Off-Peak Deliverability		FRESNO	CA	PG&E		Mendota Substation 115 kV bus	10/1/2012	6/20/2015	NA	Complete	Complete	NA	Executed
IMPERIAL VALLEY WEST	608	2/1/2010	2/1/2010	COMPLETED	C02	Photovoltaic			150			150				Full Capacity		Off-Peak Deliverability		IMPERIAL	CA	SDGE		Imperial Valley Substation 230 kV	5/1/2013	12/1/2016	NA	Complete	Complete	NA	Executed
MARICOPA WEST SOLAR PV (FKA COPUS SOLAR)	620	4/26/2010	4/26/2010	COMPLETED	SGIP	Photovoltaic			20			20				Full Capacity		Off-Peak Deliverability		KERN	CA	PG&E		Copus Road Sub 70kV bus	12/31/2014	12/12/2015	None	Facilities Study	SGIA	NA	Executed
ORION SOLAR I (FKA: FRV ORION KERN SOLAR)	621A	5/5/2010	5/5/2010	COMPLETED	SGIP	Photovoltaic			20			20				Full Capacity		Off-Peak Deliverability		KERN	CA	PG&E	None	Weedpatch - San Bernard 70 kV line	4/2/2012	6/26/2014	None	Facilities Study	SGIA	NA	Executed
ADOBE SOLAR (FKA FRV ADOBE SOLAR)	622B	5/5/2010	5/5/2010	COMPLETED	SGIP	Photovoltaic			20			20				Full Capacity		Off-Peak Deliverability		KERN	CA	PG&E	None	Wheeler Ridge-Lamont 115 kV	3/31/2012	5/21/2014	None	Facilities Study	SGIA	NA	Executed
ADAMS EAST	632	5/25/2010	5/25/2010	COMPLETED	SGIP	Photovoltaic			19			19				Full Capacity		Off-Peak Deliverability	Group A	FRESNO	CA	PG&E		West 70kV Tap	12/31/2012	12/13/2014	None	Facilities Study	SGIA	NA	Executed
SUMNER WHEAT SOLAR FARM	632B	6/1/2010	6/1/2010	COMPLETED	SGIP-TC	Photovoltaic			20			20				Full Capacity		Off-Peak Deliverability	Group A	FRESNO	CA	PG&E	None	Stroud switching station 70kV	12/1/2012	10/11/2018	NA	Complete	Complete	NA	Executed
WESTLAND SOLAR FARM PV1	633	6/2/2010	6/2/2010	COMPLETED	SGIP	Photovoltaic			18			18				Full Capacity		Off-Peak Deliverability	Group A	FRESNO	CA	PG&E	None	Gates-Coalinga 70 kV Line #1	11/30/2012	2/14/2014	None	Facilities Study	SGIA	NA	Executed
KANSAS	636	7/2/2010	7/6/2010	COMPLETED	SGIP	Photovoltaic			20			20				Full Capacity		Off-Peak Deliverability		KINGS	CA	PG&E	None	Leprino Food (Lemoore) 115 kV Tap Line	12/31/2012	12/18/2014	None	Facilities Study	SGIA	NA	Executed
KANSAS SOUTH	637	7/2/2010	7/6/2010	COMPLETED	SGIP	Photovoltaic			20			20				Full Capacity		Off-Peak Deliverability	Group A	KINGS	CA	PG&E	None	Henrietta-Jacobs Corner 70kV	12/31/2012	5/6/2013	None	Facilities Study	SGIA	NA	Executed
DESERT HARVEST	643AE	7/30/2010	7/31/2010	COMPLETED	C03	Photovoltaic	Storage		150		35	150				Partial Capacity	65	Off-Peak Deliverability		RIVERSIDE	CA	SCE	Eastern	Red Bluff Sub 230kV Bus	11/1/2014	12/11/2020	NA	Complete	Complete	NA	Executed
WILLOW SPRINGS 2	643AJ	7/30/2010	7/31/2010	COMPLETED	C03	Photovoltaic			100			100				Full Capacity		Off-Peak Deliverability		KERN	CA	SCE	Northern	Whirlwind Sub 230 kV Bus	6/1/2013	1/29/2019	NA	Complete	Complete	NA	Executed
CENTINELA SOLAR ENERGY EXPANSION (45 MW)	643AM	7/30/2010	7/31/2010	COMPLETED	C03	Photovoltaic			45			45				Full Capacity		Off-Peak Deliverability		IMPERIAL	CA	SDGE		Imperial Valley Substation 230 kV	3/1/2014	8/15/2014	NA	Complete	Complete	NA	Executed
SPI ANDERSON 2	643G	7/20/2010	7/31/2010	COMPLETED	C03	Steam Turbine	Steam Turbine	Biofuel	27.15		27.15	27.15				Full Capacity		Off-Peak Deliverability				PG&E		Cascade-Cottonwood 115 kV	3/1/2012	9/9/2015	NA	Complete	Complete	NA	Executed
NORTH ROSAMOND SOLAR	643R	7/30/2010	7/31/2010	COMPLETED	C03	Photovoltaic			153			153				Full Capacity		Off-Peak Deliverability		KERN	CA	SCE	Northern	Whirlwind Sub 230 kV Bus	6/1/2013	6/11/2019	NA	Complete	Complete	NA	Executed
MESQUITE SOLAR 1 (FKA MESQUITE GENERATING FACILITY)	643T	7/30/2010	7/31/2010	COMPLETED	C03	Photovoltaic			165			165				Full Capacity		Off-Peak Deliverability		MARICOPA	AZ	SDGE		Hassayampa Common Bus 500 kV	10/31/2015	1/1/2014	NA	Complete	Complete	NA	Executed
RE MUSTANG	643W	7/8/2010	7/31/2010	COMPLETED	C03	Photovoltaic	Storage		100		75	100				Full Capacity		Off-Peak Deliverability		KINGS	CA	PG&E	None	Gates-Gregg 230 kV and Gates-McCall 230 kV	6/30/2014	10/29/2021	NA	Complete	Complete	NA	Executed
RE TRANQUILITY	643X	7/30/2010	7/31/2010	COMPLETED	C03	Photovoltaic	Storage		200		72	200				Full Capacity		Off-Peak Deliverability		FRESNO	CA	PG&E	None	Heim-Panchoe 230 kV and Panchoe-Kearney 230kV	6/30/2014	3/16/2022	NA	Complete	Complete	NA	Executed
SHOWCHILLA SOLAR PROJECT	644	8/16/2010	8/16/2010	COMPLETED	SGIP-TC	Photovoltaic			20			20				Full Capacity		Off-Peak Deliverability		FRESNO	CA	PG&E	None	Daivilind - LeGrand 115 kV	1/3/2012	12/22/2015	NA	Complete	Complete	NA	Executed
JACUIMA SOLAR FARM	644A	8/17/2010	8/17/2010	COMPLETED	SGIP-TC	Photovoltaic			20			20				Full Capacity		Off-Peak Deliverability		MADERA	CA	SDGE		East County Substation 138 kV	5/1/2012	7/25/2017	NA	Complete	Complete	NA	Executed
KENT SOUTH	650AB																														



The California ISO Controlled Grid Generation Queue for All: Completed

Project Name	Queue Position	Interconnection Request Receive Date	Queue Date	Application Status	Study Process	Generating Facility						MWs				MWh			Deliverability Status				Location		Point of Interconnection				Study Availability						
						Type-1	Type-2	Type-3	Fuel-1	Fuel-2	Fuel-3	MW-1	MW-2	MW-3	Net MWs to Grid	MWh-1	MWh-2	MWh-3	Full Capacity, Partial or Energy Only (FC/P/EO)	TPD Allocation Percentage	Off-Peak Deliverability and Economic Only	TPD Allocation Group	County	State	Utility	PTO Study Region	Station or Transmission Line	Proposed On-line Date (as filed with IR)	Actual On-line Date	Feasibility Study or Supplemental Review	System Impact Study or Phase I Cluster Study	Facilities Study (FAS) or Phase II Cluster Study	Optional Study (OS)	Interconnection Agreement Status	
VISTA ENERGY STORAGE	1061	4/29/2014	4/30/2014	COMPLETED	C07	Storage				Battery				20			20				Full Capacity	Off-Peak Deliverability		SAN DIEGO	CA	SDGE		Melrose Substation 69 kV	6/1/2016	6/26/2018	NA	Complete	Complete	NA	Executed
CENTRAL 40	1103	4/30/2015	4/30/2015	COMPLETED	C08	Photovoltaic				Solar				40			40				Full Capacity	Off-Peak Deliverability		STANISLAUS	CA	PGAE	None	Miller #1 115 kV line	8/1/2017	2/23/2021	NA	Complete	Complete	NA	Executed
BLACK DIAMOND ENERGY STORAGE	1111	4/30/2015	4/30/2015	COMPLETED	C08	Storage				Battery				200			200				Full Capacity	Off-Peak Deliverability		CONTRA COSTA	CA	PGAE	None	Pittsburgh Substation 230kV	6/1/2018		NA	Complete	Complete	NA	Executed
AQUAMARINE WESTSIDE	1117	4/30/2015	4/30/2015	COMPLETED	C08	Photovoltaic				Solar				250			250				Full Capacity	Off-Peak Deliverability		KINGS	CA	PGAE	None	Gates Substation 230 kV	6/18/2019	12/8/2021	NA	Complete	Complete	NA	Executed
LITTLE BEAR 3	1127	4/28/2015	4/30/2015	COMPLETED	C08	Photovoltaic				Solar				20.44			20				Full Capacity	Off-Peak Deliverability		FRESNO	CA	PGAE	None	Mendota Substation 115kV	8/1/2020	12/2/2020	NA	Complete	Complete	NA	Executed
LITTLE BEAR 4	1128	4/28/2015	4/30/2015	COMPLETED	C08	Photovoltaic				Solar				103.09			100				Full Capacity	Off-Peak Deliverability		FRESNO	CA	PGAE	Fresno	Mendota Substation 115kV	12/1/2020	12/2/2020	NA	Complete	Complete	NA	Executed
SLATE	1158	4/29/2015	4/30/2015	COMPLETED	C08	Photovoltaic	Storage			Solar	Battery			308.5	308.7		300				Full Capacity	Off-Peak Deliverability		KINGS	CA	PGAE	Fresno	Mustang Switching Station 230kV	12/31/2018		NA	Complete	Complete	NA	Executed
SUN STREAMS SOLAR 2	1189	4/28/2015	4/30/2015	COMPLETED	C08	Photovoltaic				Solar				150			150				Full Capacity	Off-Peak Deliverability		MARICOPA	AZ	SDGE		Hassayampa Common Bus 500 kV	1/31/2020	6/25/2021	NA	Complete	Complete	NA	Executed
VALLEY CENTER ENERGY STORAGE	1191	4/30/2015	4/30/2015	COMPLETED	C08	Storage				Battery				119			120				Partial Capacity	Peak Deliverability	87	SAN DIEGO	CA	SDGE		Valley Center Substation 69 kV	10/1/2018	12/16/2021	NA	Complete	Complete	NA	Executed
SPI SONORA	1283	4/28/2016	5/2/2016	COMPLETED	C09	Cogeneration				Biofuel				10.9			7.5				Full Capacity	Off-Peak Deliverability		TUOLUMNE	CA	PGAE	Northern	Donnels-Curtis at PG&E switch	6/5/2017	4/12/2018	NA	Complete	Complete	NA	Executed
VISTA ENERGY STORAGE 2	1294	4/30/2016	5/2/2016	COMPLETED	C09	Storage				Battery				20			20				Full Capacity	Off-Peak Deliverability		SAN DIEGO	CA	SDGE		Melrose Substation 69 kV	8/1/2019	6/26/2018	NA	Complete	Complete	NA	Executed
TROPICO SOLAR	1329	4/29/2016	5/2/2016	COMPLETED	C09	Photovoltaic	Storage			Solar	Battery			112.266	70		110				Partial Capacity	Peak Deliverability	92	KERN	CA	SCE	Northern	Whirlwind Substation 230 kV	12/1/2021		NA	Complete	Complete	NA	Executed
PIO PICO PLUS	1348	2/3/2017	2/6/2017	COMPLETED	ISP	Gas Turbine				Natural Gas				18			18				Full Capacity	Off-Peak Deliverability		USA	CA	SDGE		Otay Mesa Switchyard 230 kV	11/5/2017	10/17/2017	NA			NA	Executed
ELKHORN ENERGY STORAGE	1374	5/1/2017	5/1/2017	COMPLETED	C10	Storage				Battery				189			182.5				Full Capacity	Off-Peak Deliverability		MONTEREY	CA	PGAE	Fresno	Moss Landing Substation 115kV	10/31/2020	4/7/2022	NA	Complete	Complete	NA	Filed Unexecuted
MOUNTAINVIEW GENERATING STATION PMAX IN	1407	4/6/2017	5/1/2017	COMPLETED	C10	Combined Cycle				Natural Gas				38			38				Full Capacity	Off-Peak Deliverability		SAN BERNARDINO	CA	SCE	Eastern	San Bernardino Substation 230kV	3/1/2019	10/17/2019	NA	Complete	Complete	NA	Executed
HIGH 5 SOLAR	1414	4/28/2017	5/1/2017	COMPLETED	C10	Photovoltaic	Storage			Solar	Battery			100	50		100				Full Capacity	Off-Peak Deliverability		SAN BERNARDINO	CA	SCE	NOL	Victor Substation 230kV	12/29/2019	12/8/2021	NA	Complete	Complete	NA	Executed
TOP GUN ENERGY STORAGE	1434	4/28/2017	5/1/2017	COMPLETED	C10	Storage				Battery				30			30				Full Capacity	Off-Peak Deliverability		SAN DIEGO	CA	SDGE		Miramar GT Substation 69 kV	12/31/2019	6/30/2021	NA	Complete	Complete	NA	Executed
WIND WALL MONOLITH 1	1439	4/30/2018	4/17/2018	COMPLETED	FT	Wind Turbine				Wind Turbine				4.96			4.96				Full Capacity	Off-Peak Deliverability	Group A	KERN	CA	SCE	Northern	Vincent Substation 220kV	12/15/2019	3/30/2021	Offered	NA	NA	NA	Executed
WIND WALL MONOLITH 2	1440	4/30/2018	4/17/2018	COMPLETED	FT	Wind Turbine				Wind Turbine				3.7			3.7				Full Capacity	Off-Peak Deliverability	Group A	KERN	CA	SCE	Northern	Vincent Substation 220kV	12/15/2019	3/30/2021	Offered	NA	NA	NA	Executed
DALLAS ENERGY STORAGE	1472	4/11/2018	4/18/2018	COMPLETED	C11	Storage				Battery				500			400				Full Capacity	Off-Peak Deliverability		MONTEREY	CA	PGAE	Fresno	Moss Landing Substation 500kV	12/1/2020	7/28/2021	NA	Complete	Complete	NA	Executed
PLANO STORAGE	1540	3/5/2019	5/7/2019	COMPLETED	ISP	Storage				Battery				365			350				Full Capacity	Off-Peak Deliverability		MONTEREY	CA	PGAE	Northern	Moss Landing Substation 500kV	12/1/2021		NA	Complete	Complete	NA	Executed
RESAVA ENERGY STORAGE	1675	4/5/2019	4/15/2019	COMPLETED	C12	Storage				Battery				20			20				Energy Only	Off-Peak Deliverability		SAN DIEGO	CA	SDGE		Valley Center Substation 69 kV	12/31/2021	12/16/2021	NA	Complete	Complete	NA	Executed
POINT WIND FAST TRACK	1679	3/30/2020	4/14/2020	COMPLETED	FT	Wind Turbine				Wind Turbine				1.62			1.5374				Energy Only	Off-Peak Energy Only		KERN	CA	SCE	Northern	Vincent Sub	11/1/2020	3/30/2021		NA	NA	NA	Executed
RE GARLAND	1680	1/29/2020	5/13/2020	COMPLETED	FT	Photovoltaic				Solar				5			3				Energy Only	Off-Peak Energy Only		KERN	CA	SCE	Northern	Whirlwind Substation	8/3/2019	8/19/2021		NA	NA	NA	Executed
HIGH DESERT POWER PLANT UPDATE	1829	11/11/2020	12/14/2020	COMPLETED	ISP	Combined Cycle				Natural Gas				100			100				Partial Capacity	Off-Peak Energy Only	51	SAN BERNARDINO	CA	SCE	NOL	Victor Substation	7/1/2021	8/9/2021	NA			NA	Executed
CHULA VISTA ENERGY CENTER EXPANSION	1834	3/2/2021	3/2/2021	COMPLETED	FT	Gas Turbine				Natural Gas				2.8			2.8				Energy Only	Off-Peak Energy Only	Group C	SAN DIEGO	CA	SDGE		Otay Substation 69 kV	5/14/2021	5/14/2022		NA	NA	NA	Executed

The contents of these pages are subject to change without notice. Decisions based on information contained within the California ISO's web site are the visitor's sole responsibility.



The California ISO Controlled Grid Generation Queue for All: Withdrawn

Project Name - Confidential	Queue Position	Interconnection Request Receive Date	Queue Date	Application Status	Withdrawn Date	Study Process	Generating Facility			MWs				MWh			Deliverability Status		Location		Point of Interconnection			Study Availability											
							Type-1	Type-2	Type-3	Fuel-1	Fuel-2	Fuel-3	MW-1	MW-2	MW-3	Net MWs to Grid	MWh-1	MWh-2	MWh-3	Full Capacity, Partial or Energy Only (FC/PEO)	Off-Peak Deliverability and Economic Only	County	State	Utility	Station or Transmission Line	Proposed On-line Date (as listed with IR)	Current On-line Date	Feasibility Study or sequenced Review	System Impact Study or Phase I Cluster Study	Facilities Study (FAS) or Phase II Cluster Study	Optional Study (OS)	Interconnection Agreement Status	Reason for Withdrawal		
ALTA 9	158	12/15/2006	12/15/2006	WITHDRAWN	11/26/2008	Serial LGIP	Wind Turbine					100			100					KERN	CA	SCE	86kV Rosamond-Delair line	12/31/2013	12/31/2013	Required	None	None	None	None	None				
ALTA 10	159	12/15/2006	12/15/2006	WITHDRAWN	12/15/2009	Serial LGIP	Wind Turbine					100			100					KERN	CA	SCE	Antelope-Maunden #1 220kV line	12/31/2013	12/31/2013	Required	None	None	None	None	None				
CALIFORNIA SOLAR ONE	160	2/1/2007	12/29/2006	WITHDRAWN	9/17/2007	Serial LGIP	Steam Turbine					220			220					SAN BERNARDINO	CA	SCE	Kramer	1/1/2009	1/1/2009	Required	None	None	None	None	None				
HARBOR II	161	12/27/2006	1/4/2007	WITHDRAWN	6/23/2011	Serial LGIP	Gas Turbine					220			220					LOS ANGELES	CA	SCE	Harborm Substation	5/1/2009	3/1/2012	Waived	Re-Study	None	None	None	None				
BAJANORTE WIND FACILITY	164	1/12/2007	1/12/2007	WITHDRAWN	11/19/2008	Serial LGIP	Wind Turbine					1000			1000					BAJA CALIFORNIA	MX	SDGE	Imperial Valley 230kV switchyard	10/1/2010	10/1/2010	Required	None	None	None	None	None				
DPT BROADWELL LAKE	165	1/16/2007	1/16/2007	WITHDRAWN	5/21/2010	Serial LGIP	Steam Turbine					400			400					SAN BERNARDINO	CA	SCE	Pisgah 230kV Substation bus	6/30/2011	6/30/2011	Waived	Complete	None	None	None	None				
BLYTE III	167	2/8/2007	1/25/2007	WITHDRAWN	5/16/2007	Serial LGIP	Combined Cycle					700			700					RIVERSIDE	CA	SCE	500kV line to Midpoint Switching Station	6/1/2012	6/1/2012	None	None	None	None	None	None				
VIENTO MEXICANA	168	2/1/2007	2/2/2007	WITHDRAWN	3/31/2011	Serial LGIP	Wind Turbine					1000			1000					BAJA CALIFORNIA	MX	SDGE	Imperial Valley 500kV bus	12/31/2011	12/31/2011	Required	None	None	None	None	None				
IMPERIAL SOLEIL	169	2/1/2007	2/2/2007	WITHDRAWN	11/26/2008	Serial LGIP	Steam Turbine					211.6			211.6					IMPERIAL	CA	SDGE	Imperial Valley 230kV bus	12/31/2011	12/31/2011	Required	None	None	None	None	None				
MOJAVE SOLEIL	170	2/2/2007	2/2/2007	WITHDRAWN	1/27/2009	Serial LGIP	Photovoltaic					150			150					KERN	CA	SCE	Whitwind Substation 230kV line	9/30/2008	7/31/2013	Required	None	None	None	None	None				
DELTA WIND II	171	2/8/2007	2/8/2007	WITHDRAWN	3/31/2011	Serial LGIP	Wind Turbine					500			500					SOLANO	CA	PG&E	Vaca-Tesla 500kV line	12/31/2011	3/31/2011	Required	None	None	None	None	None				
STOCKTON GENERATION	172	2/8/2007	2/15/2007	WITHDRAWN	7/1/2015	Serial LGIP	Combined Cycle					508			508					SAN JOAQUIN	CA	PG&E	Tesla-Bellota 230kV lines	5/15/2011	5/1/2014	Required	Complete	Complete	None	None	None				
WELLHEAD POWER PALA	173	2/16/2007	2/16/2007	WITHDRAWN	12/7/2009	Serial LGIP	Gas Turbine					49.9			49.9					SAN DIEGO	CA	SDGE	Pala 69kV Substation	5/1/2011	5/1/2011	Waived	Complete	Complete	None	None	None	None			
PAINTED HILLS II	174	2/16/2007	2/16/2007	WITHDRAWN	6/1/2007	Serial LGIP	Wind Turbine					30			30					RIVERSIDE	CA	SCE	Devers-Venwind 115kV line	12/1/2008	12/1/2008	Required	None	None	None	None	None				
ALTA Q176 (FKA ALTA 11)	175	2/21/2007	2/21/2007	WITHDRAWN	6/1/2015	TC	Wind Turbine					650			650					KERN	CA	SDGE	Whitwind Substation 230kV line	12/31/2017	12/31/2017	NA	Complete	Complete	None	None	None	None			
WELLHEAD POWER MARGARITA	176	2/23/2007	2/23/2007	WITHDRAWN	4/29/2008	Serial LGIP	Gas Turbine					49.9			49.9					ORANGE	CA	SDGE	Margarita 138kV Substation	5/1/2008	6/15/2010	Waived	Complete	Complete	None	None	None	None			
CARQUINE WIND	177	2/27/2007	2/28/2007	WITHDRAWN	1/21/2009	Serial LGIP	Wind Turbine					100			100					CONTRA COSTA	CA	PG&E	Baha Moraga 230 kV Line	12/31/2011	12/31/2011	Required	Complete	Complete	None	None	None	None			
PAICHECO WIND	178	2/27/2007	2/28/2007	WITHDRAWN	11/19/2007	Serial LGIP	Wind Turbine					100			100					MERCED	CA	PG&E	Los Banos 230kV bus near Pacheco Pass	12/31/2011	12/31/2011	Required	None	None	None	None	None	None			
BAJA WIND	178A	2/27/2007	2/28/2007	WITHDRAWN	11/24/2008	Serial LGIP	Wind Turbine					500			500					MEXICALIENSADATE	MX	SDGE	Mexico 230kV Bus	7/1/2011	7/1/2011	Required	None	None	None	None	None	None			
MEXICO WIND	178B	2/27/2007	2/28/2007	WITHDRAWN	3/31/2011	Serial LGIP	Wind Turbine					500			500					MEXICALIENSADATE	MX	SDGE	Imperial Valley 230kV Substation	7/1/2010	6/15/2010	Required	None	None	None	None	None	None			
EAGLE MOUNTAIN	179	2/15/2007	3/1/2007	WITHDRAWN	11/26/2008	Serial LGIP	Steam Turbine					300			300					RIVERSIDE	CA	SCE	Julian Hinds 230kV Substation	12/31/2010	12/31/2010	Required	None	None	None	None	None	None			
CPV CALIFORNIA I	180	3/6/2007	3/2/2007	WITHDRAWN	5/1/2008	Serial LGIP	Gas Turbine					564			564					SAN BERNARDINO	CA	SCE	New 230kV switchyard on the Mira Loma-Vista #2 line	5/1/2011	5/1/2011	Required	None	None	None	None	None	None			
CPV CALIFORNIA II	181	3/6/2007	3/2/2007	WITHDRAWN	5/1/2008	Serial LGIP	Gas Turbine					400			400					SAN BERNARDINO	CA	SCE	Serrano line	3/1/2010	3/1/2010	Required	None	None	None	None	None	None			
DESERT SAPPHIRE PV	182	3/5/2007	3/5/2007	WITHDRAWN	12/7/2009	Serial LGIP	Photovoltaic					500			500					KERN	CA	SCE	Windhub Substation	12/31/2010	7/1/2015	Required	None	None	None	None	None	None			
ESJ PHASE II PROJECT (FKA RUMOROSA WIND E)	183	3/5/2007	3/5/2007	WITHDRAWN	10/10/2017	TC	Wind Turbine					300			300					BAJA CALIFORNIA	MX	SDGE	East County (ECO) Substation 230kV	11/1/2009	6/30/2019	NA	Complete	Complete	None	None	None	IC Request			
WESTERN GEOPOWER UNIT 1	184	3/5/2007	3/5/2007	WITHDRAWN	8/14/2013	Serial LGIP	Steam Turbine					32			32					SONOMA	CA	PG&E	Geysers #3-Cloverdale 115 kV line	1/1/2010	10/1/2015	Required	Complete	Complete	None	None	None	None			
GREEN BORDERS GEOTHERMAL PHASE 2	185	3/6/2007	3/6/2007	WITHDRAWN	1/3/2011	Serial LGIP	Steam Turbine					150			150					MINERAL	NV	SDGE	Control Sub	8/1/2011	1/1/2011	Waived	Complete	Complete	None	None	None	None			
STOCKTON PEAKERS PROJECT	186	3/7/2007	3/7/2007	WITHDRAWN	11/28/2007	Serial LGIP	Gas Turbine					211			211					SAN JOAQUIN	CA	PG&E	Stockton A ₂ -Lockford-Bellota 115kV #1 lines & Tesla-Tracy 115kV line	12/31/2009	12/31/2009	Required	None	None	None	None	None	None			
NEW GEYSERS	187	3/14/2007	3/14/2007	WITHDRAWN	6/6/2008	Serial LGIP	Steam Turbine					50			50					SONOMA	CA	PG&E	Geysers-Fulton 230kV transmission line	1/1/2011	1/1/2011	Required	Complete	Complete	None	None	None	None			
DOGHOUSE JUNCTION ENERGY CENTER	190	3/31/2007	3/30/2007	WITHDRAWN	5/31/2011	Serial LGIP	Gas Turbine					330			330					SAN DIEGO	CA	SDGE	Otay Mesa Energy Center 230kV Substation	3/1/2011	5/1/2013	Required	Complete	Complete	None	None	None	None			
CPV CALIFORNIA III	191	4/2/2007	4/2/2007	WITHDRAWN	10/1/2007	Serial LGIP	Gas Turbine					315			315					SAN DIEGO	CA	SDGE	transmission line	3/1/2010	3/1/2010	Required	None	None	None	None	None	None			
CPV CALIFORNIA IV	192	4/2/2007	4/2/2007	WITHDRAWN	10/1/2007	Serial LGIP	Gas Turbine					315			315					SAN DIEGO	CA	SDGE	San Luis Rey/Mission 230kV transmission line	3/1/2010	3/1/2010	Required	None	None	None	None	None	None			
BP&E KERN FRONT	195	4/8/2007	4/8/2007	WITHDRAWN	9/21/2007	Serial LGIP	Combined Cycle					725			725					KERN	CA	SCE	Springville Muquden 230kV Line	1/1/2013	1/1/2013	Waived	None	None	None	None	None	None			
MADERA ENERGY CENTER	196	4/13/2007	4/13/2007	WITHDRAWN	4/1/2011	Serial LGIP	Combined Cycle					210			210					MADERA	CA	PG&E	Borden Substation 230kV Bus	7/1/2011	6/15/2014	Required	None	None	None	None	None	None			
CPV CALIFORNIA V	197	4/16/2007	4/16/2007	WITHDRAWN	12/3/2007	Serial LGIP	Gas Turbine					315			315					SAN DIEGO	CA	SDGE	Otay Mesa 230kV switchyard	12/1/2011	12/1/2011	Required	None	None	None	None	None	None			
STAR GENERATION	198	4/18/2007	4/18/2007	WITHDRAWN	1/1/2008	Serial LGIP	Gas Turbine					400			400					SAN DIEGO	CA	SDGE	OMEG interconnection substation	2/28/2010	2/28/2010	Required	None	None	None	None	None	None			
STOCKTON REPOWERING PROJECT	199	4/19/2007	4/19/2007	WITHDRAWN	3/3/2008	Serial LGIP	Gas Turbine					50			50					SAN JOAQUIN	CA	PG&E	60kV bus at Possef OF facility	12/31/2009	12/31/2009	Required	Complete	Complete	None	None	None	None			
WILKINSON	200	4/2/2007	4/2/2007	WITHDRAWN	5/1/2007	Serial LGIP	Gas Turbine					200			200					SAN BERNARDINO	CA	SDGE	Mague Substation	5/31/2010	5/31/2010	None	None	None	None	None	None	None			
GALICO MOUNTAINS WIND ENERGY	202	4/19/2007	4/19/2007	WITHDRAWN	11/12/2008	Serial LGIP	Wind Turbine					198.65			198.65					SAN BERNARDINO	CA	SCE	Cool Water-Kramer #1 230kV line	11/15/2013	11/15/2013	Required	None	None	None	None	None	None	None		
CAMP ROCK WIND	203	4/19/2007	4/19/2007	WITHDRAWN	4/1/2011	Serial LGIP	Wind Turbine					198.65			198.65																				



The California ISO Controlled Grid Generation Queue for All: Withdrawn

Table with columns: Project Name - Confidential, Queue Position, Interconnection Request Receive Date, Queue Date, Application Status, Withdrawn Date, Study Process, Type-1, Type-2, Type-3, Fuel-1, Fuel-2, Fuel-3, MW-1, MW-2, MW-3, Net MWs to Grid, MWh-1, MWh-2, MWh-3, Deliverability Status, Full Capacity, Off-Peak Deliverability and Economic Only, Location (County, State, Utility), Point of Interconnection (Station or Transmission Line), Proposed On-line Date, Current On-line Date, Feasibility Study or Review, System Impact Study or Review, Facilities Study (FAS) or Phase II Cluster Study, Optional Study (OS), Interconnection Agreement Status, Reason for Withdrawal.



The California ISO Controlled Grid Generation Queue for All: Withdrawn

Project Name - Confidential	Queue Position	Interconnection Request Receive Date	Queue Date	Application Status	Withdrawal Date	Study Process	Generating Facility			MWs			MWh			Deliverability Status		Location		Point of Interconnection		Study Availability									
							Type-1	Type-2	Type-3	Fuel-1	Fuel-2	Fuel-3	MW-1	MW-2	MW-3	Net MWs to Grid	MWh-1	MWh-2	MWh-3	Full Capacity, Partial or Energy Only (FC/PEO)	Off-Peak Deliverability and Economic Only	County	State	Utility	Station or Transmission Line	Proposed On-Line Date (as filed with IR)	Current On-Line Date	Feasibility Study or Phase I Cluster Review	System Impact Study or Phase II Cluster Study	Facilities Study (FAS) or Phase II Cluster Study	Optional Study (OS)
SAND CANYON OF TEHACHAPI	613A	2/24/2010	2/24/2010	WITHDRAWN	3/3/2012	SGIP-TC	Wind Turbine					20				20	Energy Only	KERN	CA	SCE	Cal Cement - Monolith - Windland - Arvid 66 kV line	6/30/2012	6/30/2012	None	None	None	None	None	None	None	None
EL PECCO SOLAR FARM	614	3/2/2010	3/2/2010	WITHDRAWN	12/26/2013	SGIP	Photovoltaic					20				20	Energy Only	FRESNO	CA	PG&E	Merced-Madera 70kV	5/1/2011	12/15/2014	None	Facilities Study	SGIA	NA	NA	NA	NA	
FRV MOJAVE SOLAR	614A	3/4/2010	3/4/2010	WITHDRAWN	3/3/2012	SGIP-TC	Photovoltaic					20				20	Full Capacity	KERN	CA	PG&E	Goldown-Lancaster 66kV	12/1/2013	12/1/2013	None	None	Complete	None	None	None	None	
SUN STREAM	615	11/20/2010	3/10/2010	WITHDRAWN	1/19/2011	SGIP	Photovoltaic					20				20	Energy Only	KERN	CA	SCE	Zionwind Sub 66kV Bus	12/30/2012	12/30/2012	None	None	None	None	None	None	None	
SUNLITE STATION	616	11/20/2010	3/17/2010	WITHDRAWN	1/19/2011	SGIP	Photovoltaic					20				20	Energy Only	RIVERSIDE	CA	SCE	Eagle Mountain-Blythe 161kV	7/1/2012	7/1/2012	None	None	None	None	None	None	None	
GROCKER SOLAR POWER - UNIT ONE	617	3/22/2010	3/22/2010	WITHDRAWN	11/20/2013	SGIP	Photovoltaic					20				20	Energy Only	SAN JOAQUIN	CA	PG&E	Tadla Tracy 115kV	8/1/2012	5/1/2016	None	Facilities Study	SGIA	NA	NA	NA	NA	
LA-SOLAR-20	617A	3/30/2010	3/30/2010	WITHDRAWN	5/6/2013	SGIP	Photovoltaic					20				20	Energy Only	LOS ANGELES	CA	SCE	Plute-Redmond 66kV	12/1/2012	5/1/2014	None	Facilities Study	SGIA	NA	NA	NA	NA	
US SOLAR DESERT CENTER PV 1	617AA	11/20/2010	3/26/2010	WITHDRAWN	12/0/2011	SGIP	Photovoltaic					20				20	Energy Only	RIVERSIDE	CA	SCE	Eagle Mountain-Blythe SCE 161 kV	3/1/2011	3/1/2011	None	None	None	None	None	None	None	
GREAT VALLEY SOLAR	617B	3/31/2010	3/31/2010	WITHDRAWN	3/28/2011	SGIP	Photovoltaic					19.7				19.7	Energy Only	TULARE	CA	PG&E	Corcoran-Smyrna 115kV	12/1/2012	12/1/2012	None	None	None	None	None	None	None	
ORION KERN COUNTY SOLAR	617C	11/20/2010	3/31/2010	WITHDRAWN	6/23/2019	SGIP	Photovoltaic					19.993				19.993	Energy Only	MONO	CA	SCE	Control-Silverpeak 55 kV	12/1/2012	12/1/2012	None	None	None	None	None	None	None	
SKUNK HOLLOW SPGS 1	618	4/1/2010	4/1/2010	WITHDRAWN	12/27/2010	SGIP	Photovoltaic					20				20	Energy Only	FRESNO	CA	PG&E	Coalinga-Mendota Road 66kV	8/1/2012	8/1/2012	None	None	None	None	None	None	None	
FIVE POINTS SOLAR	618A	4/19/2010	4/19/2010	WITHDRAWN	12/2/2010	SGIP	Photovoltaic					20				20	Energy Only	FRESNO	CA	PG&E	Helms-Schindler 70kV	1/1/2012	1/1/2012	None	None	None	None	None	None	None	
JEFFERSON SOLAR	618B	3/19/2010	4/19/2010	WITHDRAWN	12/2/2010	SGIP	Photovoltaic					10				10	Energy Only	FRESNO	CA	PG&E	Kerman-San Joaquin 70kV	1/1/2012	1/1/2012	None	None	None	None	None	None	None	
EAST LANCASTER POWER PLANT	619	11/20/2010	4/22/2010	WITHDRAWN	1/19/2011	SGIP	Photovoltaic					14				14	Energy Only	LOS ANGELES	CA	SCE	Plute-Lancaster 66kV	1/1/2012	1/1/2012	None	None	None	None	None	None	None	
MARICOPA EAST SOLAR PV (FKA LAKEVIEW SOLAR)	620A	4/26/2010	4/26/2010	WITHDRAWN	9/3/2010	SGIP	Photovoltaic					20				20	Energy Only	KERN	CA	PG&E	Manooga Substation 70 kV bus	12/1/2012	12/1/2012	None	Facilities Study	SGIA	NA	NA	NA	NA	
OCOTILLO SOLAR PROJECT	621	3/3/2010	4/26/2010	WITHDRAWN	2/16/2016	SGIP-TC	Photovoltaic					20				20	Energy Only	IMPERIAL	CA	SDGE	Imperial Valley Sub 12kV Bus	8/1/2012	3/3/2017	NA	None	Complete	None	None	None	None	
PV ROSINA 1 SG	622	12/21/2009	5/6/2010	WITHDRAWN	8/18/2011	SGIP	Photovoltaic					10				10	Energy Only	KERN	CA	PG&E	Tombor-King Ellis 70kV	12/1/2011	12/1/2011	None	None	None	None	None	None	None	
ROSAMOND SOLAR FACILITY	623	11/20/2010	5/10/2010	WITHDRAWN	1/18/2011	SGIP	Photovoltaic					20				20	Energy Only	KERN	CA	SCE	Cal Cement-Antelope 66kV	12/1/2013	12/31/2013	None	None	None	None	None	None	None	
ROUGH ACRES SOLAR	623A	11/20/2010	5/10/2010	WITHDRAWN	1/18/2011	SGIP	Photovoltaic					10.4				10.4	Energy Only	SAN DIEGO	CA	SDGE	Boulevard Sub 138 kV Bus	6/1/2011	6/1/2011	None	None	None	None	None	None	None	
SUN BEKER SOLAR ENERGY CENTER	624	11/20/2010	5/14/2010	WITHDRAWN	9/3/2010	SGIP	Photovoltaic					20				20	Energy Only	KERN	CA	PG&E	Manooga Substation 70 kV bus	12/1/2012	12/1/2012	None	None	None	None	None	None	None	
STRATFORD SOLAR FARM	626	5/17/2010	5/17/2010	WITHDRAWN	2/5/2014	SGIP	Photovoltaic					20				20	Energy Only	KINGS	CA	PG&E	Hennetta-Guemesav 70kV	12/31/2011	6/15/2017	None	Facilities Study	SGIA	NA	NA	NA	NA	
FRV MOJAVE SOLAR 2	627	11/20/2010	5/18/2010	WITHDRAWN	10/12/2010	SGIP	Photovoltaic					20				20	Energy Only	LOS ANGELES	CA	SCE	Neenach-Antelope 66kV	12/31/2013	12/31/2013	None	None	None	None	None	None	None	
VALADY SOLAR	629	5/20/2010	5/20/2010	WITHDRAWN	2/9/2011	SGIP	Photovoltaic					20				20	Energy Only	STANISLAUS	CA	PG&E	Salado-Miller 115kV line	12/1/2011	12/1/2011	None	None	None	None	None	None	None	
RUDDY AVE PV	630	11/20/2010	5/20/2010	WITHDRAWN	2/9/2011	SGIP	Photovoltaic					4.9				4.9	Energy Only	KERN	CA	SCE	Goldown Substation 15kV	12/1/2010	12/1/2010	None	None	None	None	None	None	None	
KAMM	631	5/24/2010	5/24/2010	WITHDRAWN	8/27/2010	SGIP	Photovoltaic					20				20	Energy Only	FRESNO	CA	PG&E	Shroud SW Station 70kV	12/15/2014	12/15/2014	None	Facilities Study	SGIA	NA	NA	NA	NA	
WORLD SUN PV PROJECT	632A	3/16/2011	5/27/2010	WITHDRAWN	3/16/2011	SGIP-TC	Photovoltaic					20				20	Energy Only	STANISLAUS	CA	PG&E	Salado-Miller 115 kV	12/1/2011	12/1/2011	NA	None	Complete	None	None	None	None	
SAN JOAQUIN 2A	632C	6/1/2010	6/1/2010	WITHDRAWN	6/1/2015	SGIP-TC	Photovoltaic					20				20	Full Capacity	FRESNO	CA	PG&E	Stroud switching station 70kV	12/1/2012	5/30/2017	NA	Complete	Complete	None	None	None	None	
GRANGEVILLE	634	6/30/2010	6/30/2010	WITHDRAWN	1/31/2014	SGIP	Photovoltaic					20				20	Energy Only	KINGS	CA	PG&E	Camden Junction-Lemoore Tap 70kV	6/30/2013	12/15/2015	None	Facilities Study	SGIA	NA	NA	NA	NA	
DAL SP VII	635	7/1/2010	7/1/2010	WITHDRAWN	11/2/2010	SGIP-TC	Photovoltaic					20				20	Full Capacity	FRESNO	CA	PG&E	Oro Loma Canal 70kV	6/15/2012	6/15/2012	None	None	None	None	None	None	None	
JAYNE EAST	638	7/8/2010	7/8/2010	WITHDRAWN	8/27/2013	SGIP	Photovoltaic					10				10	Energy Only	FRESNO	CA	PG&E	Coalinga 1-Gates 70kV	12/31/2012	12/31/2014	None	Facilities Study	SGIA	NA	NA	NA	NA	
SEPV-15	638A	3/9/2011	7/9/2010	WITHDRAWN	12/8/2011	SGIP-TC	Photovoltaic					12				12	Energy Only	FRESNO	CA	PG&E	Redman-Plute 66kV	12/31/2011	12/31/2011	NA	None	None	None	None	None	None	
LANCASTER SOLAR FARM	639	5/26/2010	7/15/2010	WITHDRAWN	2/17/2012	SGIP-TC	Photovoltaic					20				20	Full Capacity	LOS ANGELES	CA	SCE	Redman-Plute 66kV	11/1/2011	11/1/2011	NA	None	None	None	None	None	None	
BFO PV 06	640	7/15/2010	7/15/2010	WITHDRAWN	2/17/2012	SGIP-TC	Photovoltaic					20				20	Full Capacity	KERN	CA	PG&E	Control-Sub 115 kV Bus	11/1/2011	11/1/2011	NA	None	None	None	None	None	None	
GRAHAM SOLAR FARM I	640A	7/20/2010	7/20/2010	WITHDRAWN	3/6/2012	SGIP-TC	Photovoltaic					20				20	Full Capacity	FRESNO	CA	PG&E	Schindler Sub 115 kV Bus	12/15/2011	12/15/2011	NA	None	Complete	None	None	None	None	
PDD WHR SOLAR FARM I	640B	7/20/2010	7/20/2010	WITHDRAWN	3/6/2012	SGIP-TC	Photovoltaic					20				20	Full Capacity	MERCED	CA	PG&E	Oro Loma 115kV	12/25/2011	12/25/2011	NA	None	Complete	None	None	None	None	
REPOWERED MCKITTRICK COGEN PLANT	641	11/20/2010	7/23/2010	WITHDRAWN	12/23/2010	SGIP	Steam Turbine					11.2				11.2	Energy Only	KERN	CA	PG&E	Midsum-Midway 115 kV	12/31/2011	12/31/2011	None	None	None	None	None	None	None	
THUNDERHILL SOLAR POWER	642	7/30/2010	7/30/2010	WITHDRAWN	7/9/2012	SGIP-TC	Photovoltaic					20				20	Energy Only	GLENN	CA	PG&E	Elk Creek 66kV Tap	7/1/2011	7/1/2011	NA	Complete	Complete	None	None	None	None	
PACHECO PASS WIND ENERGY CENTER	643	7/26/2010	7/31/2010	WITHDRAWN	9/2/2011	C03	Wind Turbine					149.5				149.5	Full Capacity	FRESNO	CA	PG&E	Los Banos-San Luis PGP #1 230 kV	12/31/2014	12/31/2014	NA	None	None	None	None	None	None	
ARCO SOLAR STATION	643A	7/29/2010	7/31/2010	WITHDRAWN	7/1/2011	C03	Photovoltaic					300				300	Full Capacity	KERN	CA	PG&E	Arco Sub 230 kV Bus	12/31/2014	12/31/2014	NA	None	None	None	None	None	None	
BLUE SKY WIND ENERGY CENTER	643AA	7/26/2010	7/31/2010	WITHDRAWN	5/30/2013	C03	Wind Turbine					200.1				200.1	Full Capacity	LOS ANGELES	CA	SCE	Antelope Sub 230kV Bus	12/31/2012	12/31/2012	NA	Complete	Complete	None	None	None	None	
BRIGHTSOURCE AVE PROJECT	643AB	11/20/2010	7/31/2010	WITHDRAWN	7/26/2010	C03	Steam Turbine					260				260	Full Capacity	LOS ANGELES	CA	SCE	Whitwind Substation 230kV Bus	1/1/2015	1/1/2015	NA	Complete	Complete	None	None	None	None	
DALO VERDE MESA (FKA BRIGHTSOURCE MIDPC)	643AC	7/30/2010	7/31/2010	WITHDRAWN	7/31/2010	C03	Steam Turbine					750				750	Full Capacity	RIVERSIDE	CA												



The California ISO Controlled Grid Generation Queue for All: Withdrawn

Project Name - Confidential	Queue Position	Interconnection Request Receive Date	Queue Date	Application Status	Withdrawn Date	Study Process	Generating Facility			MWs				MWh			Deliverability Status		Location		Point of Interconnection			Study Availability								
							Type-1	Type-2	Type-3	Fuel-1	Fuel-2	Fuel-3	MW-1	MW-2	MW-3	Net MWs to Grid	MWh-1	MWh-2	MWh-3	Full Capacity, Partial or Energy Only (FCPEO)	Off-Peak Deliverability and Economic Only	County	State	Utility	Station or Transmission Line	Proposed On-Line Date (as filed with IR)	Current On-Line Date	Feasibility Study or Supplemental Review	System Impact Study or Phase I Cluster Study	Facilities Study (FAS) or Phase II Cluster Study	Optional Study (OS)	Interconnection Agreement Status
GALE AVENUE SOLAR	665	2/25/2011	3/31/2011	WITHDRAWN	9/19/2012	FT	Photovoltaic					5				5				FRESNO	CA	PG&E	Coalinga #1-Tornado 70kV line, pole number 43	1/12/2012	1/12/2012	None	NA	NA	NA	NA	NA	
COLUMBIA SOLAR ENERGY	666	2/28/2011	3/31/2011	WITHDRAWN	10/9/2012	FT	Photovoltaic					5				5			CONTRA COSTA	CA	PG&E	Pittsburg - Kirker - Columbia Steel 115 KV line	12/31/2012	12/31/2012	None	NA	NA	NA	NA	NA		
ACORN GREENWORKS	667	3/31/2011	3/31/2011	WITHDRAWN	6/19/2018	C04	Photovoltaic					150				150			IMPERIAL	CA	SDGE	Imperial Valley Substation 230kV	12/31/2014	12/31/2014	NA	Complete	Complete	NA	NA	Executed		
ADAME 1	668	3/31/2011	3/31/2011	WITHDRAWN	4/17/2012	C04	Photovoltaic					118				118			FRESNO	CA	PG&E	Mendota 115 KV	9/1/2014	9/1/2014	NA	Complete	None	NA	NA	NA		
ALTA 15	669	3/31/2011	3/31/2011	WITHDRAWN	3/7/2012	C04	Wind Turbine					502				502			KERN	CA	SCE	Highwind Substation 230kV Bus	11/15/2014	11/15/2014	NA	None	None	NA	NA	NA		
APOLLO SOLAR	672	3/31/2011	3/31/2011	WITHDRAWN	7/6/2011	C04	Photovoltaic					51.2				51.2			KERN	CA	SCE	Whirwind Substation 66kV	3/31/2013	3/31/2013	NA	None	None	NA	NA	NA		
ARLINGTON VALLEY SOLAR ENERGY II	673	3/30/2011	3/31/2011	WITHDRAWN	3/30/2012	C04	Photovoltaic					250				250			MARICOPA	AZ	SDGE	Hassayampa - N. Gila 500 kV line	5/1/2015	5/1/2015	NA	Complete	None	NA	NA	NA		
AS LH PV 20MW	674	3/31/2011	3/31/2011	WITHDRAWN	2/21/2012	C04	Photovoltaic					20				20			KERN	CA	PG&E	Arco - Polonias Pass 70kV	11/1/2013	11/1/2013	NA	None	None	NA	NA	NA		
BELLOTA SOLAR FARM	675	3/31/2011	3/31/2011	WITHDRAWN	2/23/2012	C04	Photovoltaic					100				100			SAN JOAQUIN	CA	PG&E	Balota - Teala 230 KV Tap	6/1/2014	6/1/2014	NA	None	None	NA	NA	NA		
BIG HORN 30MW PV PROJECT	676	3/31/2011	3/31/2011	WITHDRAWN	2/1/2012	C04	Photovoltaic					30				30			SAN DIEGO	CA	SDGE	Borrego Substation 66kV Bus	12/31/2014	12/31/2014	NA	None	None	NA	NA	NA		
BLACK ROCK 1,2,3,4, & 5,6	677	12/15/2010	3/31/2011	WITHDRAWN	3/20/2012	C04	Steam Turbine					470				470			IMPERIAL	CA	SDGE	Imperial Valley Sub	6/16/2015	6/16/2015	NA	None	None	NA	NA	NA		
KERN SOLAR RANCH (FKA CALIFORNIA SOLAR R)	680	3/31/2011	3/31/2011	WITHDRAWN	5/15/2013	C04	Photovoltaic					1000				1000			KERN	CA	PG&E	Diablo Canyon - Midway #3 500 KV Line	3/31/2018	3/31/2018	NA	Complete	None	NA	NA	NA		
CALVERAS WIND PROJECT (100/383MW)	681	3/31/2011	3/31/2011	WITHDRAWN	2/23/2012	C04	Photovoltaic	Wind Turbine				100	383			483			KERN	CA	SCE	SCE Highwind Substation 230kV	5/1/2015	5/1/2015	NA	None	None	NA	NA	NA		
CALRENEW-1 EXPANSION	682	3/31/2011	3/31/2011	WITHDRAWN	4/22/2012	C04	Photovoltaic					1.25				1.25			FRESNO	CA	PG&E	Mendota Biomass Tap line 70 KV	2/1/2013	1/1/2013	NA	None	None	NA	NA	NA		
CAMDEN 1	683	3/31/2011	3/31/2011	WITHDRAWN	4/17/2012	C04	Photovoltaic					14				14			FRESNO	CA	PG&E	Camden Substation 70kV Bus	7/10/2014	7/10/2014	NA	None	None	NA	NA	NA		
CAMDEN 2	684	3/31/2011	3/31/2011	WITHDRAWN	4/17/2012	C04	Photovoltaic					7				7			FRESNO	CA	PG&E	Caruthers - Kingsburg 70kV	7/10/2014	7/10/2014	NA	Complete	None	NA	NA	NA		
CENTINELA SOLAR ENERGY EXPANSION II - 45 M	685	3/31/2011	3/31/2011	WITHDRAWN	4/16/2012	C04	Photovoltaic					45				45			IMPERIAL	CA	SDGE	Imperial Valley 230 KV bus	9/1/2014	9/1/2014	NA	Complete	None	NA	NA	NA		
COLORADO RIVER 48 MW	686	3/31/2011	3/31/2011	WITHDRAWN	4/26/2012	C04	Photovoltaic					48				48			RIVERSIDE	CA	SCE	Colorado River Substation 230KV	9/1/2014	9/1/2014	NA	None	None	NA	NA	NA		
COSTA	688	3/31/2011	3/31/2011	WITHDRAWN	3/21/2013	C04	Photovoltaic					19.2				19.2			KINGS	CA	PG&E	Henrietta - Lemore 70 KV	6/30/2013	9/1/2014	NA	Complete	Complete	NA	NA	NA		
COWBOY MESA WIND	689	3/31/2011	3/31/2011	WITHDRAWN	8/16/2011	C04	Wind Turbine					1700				1700			LINCOLN	NM	SCE	Four Corners Sub 348kV Bus	5/1/2016	5/1/2016	NA	None	None	NA	NA	NA		
CPV NORTH CITY	690	5/23/2011	3/31/2011	WITHDRAWN	6/14/2011	C04	Combustion Turbine					300				300			SAN DIEGO	CA	SDGE	Approx 4 mi south of the Penasquitos sub along the East side of the Penasquitos Old Town 230kV line	6/30/2015	6/30/2015	NA	None	None	NA	NA	NA		
CREED ENERGY CENTER	691	3/31/2011	3/31/2011	WITHDRAWN	12/29/2011	C04	Photovoltaic					3				3			SOLANO	CA	PG&E	Lambert Switching Station 230 KV	11/30/2013	10/30/2013	NA	None	None	NA	NA	NA		
DEADHORSE WELLS GEOTHERMAL PROJECT	692	4/15/2011	3/31/2011	WITHDRAWN	3/28/2012	C04	Steam Turbine					27				27			MINERAL	NV	SCE	Control Substation 115kV Bus	12/31/2013	12/31/2013	NA	Complete	None	NA	NA	NA		
DEL SUR SOLAR	693	3/31/2011	3/31/2011	WITHDRAWN	4/13/2012	C04	Photovoltaic					38				38			LOS ANGELES	CA	SCE	Del Sur Substation 66kV Bus	6/1/2012	3/1/2013	NA	Complete	None	NA	NA	NA		
DESERT BELL SOLAR	694	3/31/2011	3/31/2011	WITHDRAWN	7/15/2011	C04	Photovoltaic					200				200			RIVERSIDE	CA	SCE	Kaim Substation, 500kV, 7.1 miles northeast of Colorado River Station	1/1/2014		NA	None	None	NA	NA	NA		
DIXIE-COMSTOCK GEOTHERMAL PROJECT	695	3/31/2011	3/31/2011	WITHDRAWN	5/3/2013	C04	Steam Turbine					38				38			CHURCHILL	NV	SCE	Control Sub 115kV Bus	12/31/2014	12/31/2014	NA	Complete	Complete	NA	NA	NA		
DUNNIGAN	696	3/31/2011	3/31/2011	WITHDRAWN	4/17/2012	C04	Wind Turbine					301.35				301.35			YOLO	CA	PG&E	230 KV, and Delevan - Vaca #2	1/1/2014	1/1/2014	NA	Complete	None	NA	NA	NA		
EAGLE MOUNTAIN PUMP STORAGE #3	697	3/31/2011	3/31/2011	WITHDRAWN	1/1/2012	C04	Hydro					1400				1400			RIVERSIDE	CA	SCE	Red Bluff Substation 230kV	7/1/2017	7/1/2017	NA	None	None	NA	NA	NA		
EDWARDS CREEK GEOTHERMAL PROJECT	698	3/31/2011	3/31/2011	WITHDRAWN	3/28/2012	C04	Steam Turbine					38				38			CHURCHILL	NV	SCE	Control Substation 115kV bus	12/31/2014	12/31/2014	NA	Complete	None	NA	NA	NA		
EE BORREGO II	699	3/31/2011	3/31/2011	WITHDRAWN	3/13/2012	C04	Photovoltaic					45				45			SAN DIEGO	CA	SDGE	Borrego Substation 66kV bus	6/1/2015	6/1/2015	NA	None	None	NA	NA	NA		
EE ROSAMOND	700	3/31/2011	3/31/2011	WITHDRAWN	4/26/2012	C04	Photovoltaic					20				20			KERN	CA	SCE	Rosamond-Del Sur 66kV line	12/31/2015	12/31/2015	NA	Complete	None	NA	NA	NA		
EGP SOLAR 1	701	3/31/2011	3/31/2011	WITHDRAWN	1/19/2012	C04	Photovoltaic					28				28			SAN DIEGO	CA	SDGE	Borrego Substation 66kV	12/31/2013	12/31/2013	NA	None	None	NA	NA	NA		
EL SEGUNDO ENERGY CENTER 2 (FKA EL SEGU ENRICO MATSON III	702	3/31/2011	3/31/2011	WITHDRAWN	4/14/2012	C04	Combined Cycle					435				435			LOS ANGELES	CA	SCE	El Segundo Substation 230kV Bus	6/1/2017	3/31/2020	NA	Complete	Complete	NA	NA	Executed	IC Request	
FORT MOJAVE SOLAR FARMS 2	704	3/31/2011	3/31/2011	WITHDRAWN	3/12/2012	C04	Photovoltaic					240				240			SAN BERNARDINO	CA	SCE	Mojave Generating Station 500 kV bus	12/31/2018	12/31/2013	NA	None	None	NA	NA	NA		
GIFFEN 1	706	3/31/2011	3/31/2011	WITHDRAWN	4/17/2012	C04	Photovoltaic					17.9				17.9			FRESNO	CA	PG&E	Giffen Substation 70kV	3/1/2014	3/1/2014	NA	Complete	None	NA	NA	NA		
GOLDEN HILLS SOLAR FARM	707	3/31/2011	3/31/2011	WITHDRAWN	5/3/2013	C04	Photovoltaic					70				70			STANISLAUS	CA	PG&E	Soleda sub 115 KV bus	7/1/2014	7/1/2014	NA	Complete	None	NA	NA	NA		
GOLDEN HILLS 1 WIND	708	3/31/2011	3/31/2011	WITHDRAWN	5/3/2013	C04	Wind Turbine					50				50			ALAMEDA	CA	PG&E	Teala - Keslo 230 KV	12/31/2013	12/31/2013	NA	Complete	Complete	NA	NA	NA		
GOODS HAVEN ENERGY CENTER	710	3/31/2011	3/31/2011	WITHDRAWN	12/29/2011	C04	Photovoltaic					3				3			SOLANO	CA	PG&E	Lambert Switching Station 230 KV	11/30/2013	11/30/2013	NA	None	None	NA	NA	NA		
GREAT VALLEY SOLAR	711	3/31/2011	3/31/2011	WITHDRAWN	3/30/2012	C04	Photovoltaic					120				120			TULARE	CA	PG&E	Larocan-Smyrna 115kV line	12/31/2013	12/31/2013	NA	None	None	NA	NA	NA		
HARBOR COGENERATION	712	3/31/2011	3/31/2011	WITHDRAWN	4/16/2012	C04	Combined Cycle					28				28			LOS ANGELES	CA	SCE	Harbor Cogeneration Facility	6/1/2015	6/1/2015	NA	Complete	None	NA	NA	NA		
HICKORY SOLAR FARM	713	3/31/2011	3/31/2011	WITHDRAWN	6/16/2011	C04	Photovoltaic					400				400			IMPERIAL	CA	SDGE	Imperial Valley 230kV Sub	7/1/2014	7/1/2014	NA	None	None	NA	NA	NA		
HIDDEN HILLS RANCH	714	3/31/2011	3/31/2011	WITHDRAWN	4/26/2013	C04	Solar Thermal					540				540			NYE	NV	VEA											



The California ISO Controlled Grid Generation Queue for All: Withdrawn

Table with columns: Project Name - Confidential, Queue Position, Interconnection Request Receive Date, Queue Date, Application Status, Withdrawn Date, Study Process, Type-1, Type-2, Type-3, Fuel-1, Fuel-2, Fuel-3, MW-1, MW-2, MW-3, Net MWs to Grid, MWh-1, MWh-2, MWh-3, Deliverability Status, Full Capacity, Off-Peak Deliverability and Economic Only, Location (County, State, Utility), Point of Interconnection (Station or Transmission Line), Proposed On-Line Date, Current On-Line Date, Feasibility Study or Review, System Impact Study or Phase I Cluster Study, Facilities Study (FAS) or Phase II Cluster Study, Optional Study (OS), Interconnection Agreement Status, Reason for Withdrawal.



The California ISO Controlled Grid Generation Queue for All: Withdrawn

Table with columns: Project Name - Confidential, Queue Position, Interconnection Request Receive Date, Queue Date, Application Status, Withdrawn Date, Study Process, Type-1, Type-2, Type-3, Fuel-1, Fuel-2, Fuel-3, MW-1, MW-2, MW-3, Net MWs to Grid, MWh-1, MWh-2, MWh-3, Deliverability Status, Location (County, State, Utility), Point of Interconnection (Station or Transmission Line), Proposed On-line Date, Current On-line Date, Feasibility Study or Review, System Impact or Phase I Cluster Study, Facilities Study (FAS) or Phase II Cluster Study, Optional Study (OS), Interconnection Agreement Status, Reason for Withdrawal.



The California ISO Controlled Grid Generation Queue for All: Withdrawn

Project Name - Confidential	Queue Position	Interconnection Request Receive Date	Queue Date	Application Status	Withdrawn Date	Study Process	Generating Facility			MWs				MWh			Deliverability Status		Location		Point of Interconnection		Study Availability										
							Type-1	Type-2	Type-3	Fuel-1	Fuel-2	Fuel-3	MW-1	MW-2	MW-3	Net MWs to Grid	MWh-1	MWh-2	MWh-3	Full Capacity, Partial or Energy Only (FCPEO)	Off-Peak Deliverability and Economic Only	County	State	Utility	Station or Transmission Line	Proposed On-Line Date (as filed with IR)	Current On-Line Date	Feasibility Study or Supplemental Review	System Impact Study or Phase I Cluster Study	Facilities Study (FAS) or Phase II Cluster Study	Optional Study (OS)	Interconnection Agreement Status	Reason for Withdrawal
MORO BAY WAVE ENERGY PROJECT	1153	4/28/2015	4/30/2015	WITHDRAWN	2/17/2016	C08	Other		Water			650			650					SAN LUIS OBISPO	CA	PG&E	Moro Bay PP 230 kV	3/31/2020	3/31/2020	NA	None	None	NA	NA	NA		
MOUNT VERNON SOLAR	1154	4/30/2015	4/30/2015	WITHDRAWN	5/16/2018	C08	Photovoltaic		Solar			200			200					KERN	CA	PG&E	New Wheeler Ridge Junction 115kV substation	12/31/2018	12/21/2020	NA	Complete	Complete	NA	NA	NA	IC Request	
PERIWINKLE	1155	4/29/2015	4/30/2015	WITHDRAWN	7/17/2015	C08	Photovoltaic	Storage	Solar	Battery		77.3	77.5		77.5					KERN	CA	PG&E	Eastshore 115kV Substation	12/31/2018	12/31/2018	NA	None	None	NA	NA	NA	NA	
SANTA MARIA ENERGY BESS (FKA SANTA MARIA)	1156	4/30/2015	4/30/2015	WITHDRAWN	3/8/2016	C08	Storage		Battery			42			42					SANTA BARBARA	CA	PG&E	Santa Maria Cogen 115 kV Tap	5/1/2018	5/1/2018	NA	None	None	NA	NA	NA	NA	
ALAMO SPRINGS SOLAR 2	1157	4/22/2015	4/30/2015	WITHDRAWN	7/2/2021	C08	Photovoltaic	Storage	Solar	Battery		50	46		50					KERN	CA	PG&E	Arco Substation 70kV	12/31/2018	12/15/2023	NA	Complete	Complete	NA	Excuted	Failure to Cure Deficiency		
TRAFALGAR	1159	4/30/2015	4/30/2015	WITHDRAWN	5/24/2017	C08	Photovoltaic		Solar			21.7			21.7					KINGS	CA	PG&E	Arco-Tulare Lake 70kV line	3/31/2018	6/30/2020	NA	Complete	Complete	NA	NA	NA	IC Request	
TROY	1160	4/29/2015	4/30/2015	WITHDRAWN	2/28/2016	C08	Photovoltaic		Solar			20			20					KERN	CA	PG&E	Arco - Polonio Pass 70kV line	3/31/2018	3/31/2018	NA	None	None	NA	NA	NA	NA	
ROYAL (FKA WHEELER INDIGO)	1161	4/29/2015	4/30/2015	WITHDRAWN	7/17/2015	C08	Storage	Photovoltaic	Battery	Solar		180.5	179.8		180.5					KERN	CA	PG&E	Wheeler Ridge-Midway 230kV line	4/1/2019	4/1/2019	NA	None	None	NA	NA	NA	NA	
WHITE WOLF SOLAR	1162	4/30/2015	4/30/2015	WITHDRAWN	5/16/2017	C08	Storage		Battery			10			10					TULARE	CA	PG&E	Olive Switching Station 115kV	12/31/2017	12/31/2019	NA	None	None	NA	NA	NA	IC Request	
PRIMROSE ENERGY STORAGE CENTER	1163	4/30/2015	4/30/2015	WITHDRAWN	3/16/2019	C08	Photovoltaic		Solar			100			100					KERN	CA	PG&E	Lamont 115kV Substation	12/31/2018	1/31/2020	NA	Complete	Complete	NA	NA	NA	IC Request	
BANCROFT	1164	4/30/2015	4/30/2015	WITHDRAWN	4/26/2016	C08	Storage		Battery			20			20					KERN	CA	PG&E	115kV Rosedale Substation	12/1/2018	9/1/2021	NA	None	None	NA	NA	NA	NA	
1165	4/30/2015	4/30/2015	WITHDRAWN	1/4/2017	C08	Storage		Battery				20			20					SAN DIEGO	CA	SDGE	Spring Valley substation 69 kV bus	1/1/2018	11/1/2019	NA	None	None	NA	NA	NA	IC Request	
BONSALL RENEWABLE	1167	4/30/2015	4/30/2015	WITHDRAWN	7/14/2015	C08	Storage	Photovoltaic	Battery	Solar		20	64		84					SAN DIEGO	CA	SDGE	0.2 miles from Morro hill tap on the Morrostate Tap-Pala 69 kV line	12/31/2017	12/31/2017	NA	None	None	NA	NA	NA	NA	
CARLSBAD ADVANCED ENERGY STORAGE CENT	1168	4/30/2015	4/30/2015	WITHDRAWN	2/23/2016	C08	Storage		Battery			40			40					SAN DIEGO	CA	SDGE	Encina Substation 138 kV	12/31/2019	12/31/2019	NA	None	None	NA	NA	NA	NA	
HARVEST ENERGY STORAGE PROJECT (FKA OT)	1172	4/30/2015	4/30/2015	WITHDRAWN	12/8/2015	C08	Storage		Other			110			110					SAN DIEGO	CA	SDGE	Otay Mesa Substation 230 kV bus	11/30/2019	11/30/2019	NA	None	None	NA	NA	NA	NA	
HEIRLOOM RENEWABLE	1173	4/30/2015	4/30/2015	WITHDRAWN	7/14/2015	C08	Storage	Photovoltaic	Battery	Solar		20	64		84					SAN DIEGO	CA	SDGE	0.2-mile from Morro hill tap on the Morro Hill Tap - Morrostate 69 kV line	12/31/2017	12/31/2017	NA	None	None	NA	NA	NA	NA	
JACUMBIA RANCH	1174	4/30/2015	4/30/2015	WITHDRAWN	8/16/2019	C08	Storage	Photovoltaic	Battery	Solar		10	50.25		60.25					SAN DIEGO	CA	SDGE	East County Substation 138 kV	6/1/2021	6/1/2021	NA	Complete	Complete	NA	In Progress	NA		
MARIA PICO ENERGY STORAGE CENTER	1176	4/20/2015	4/30/2015	WITHDRAWN	7/8/2015	C08	Storage		Battery			25			25					SAN DIEGO	CA	SDGE	Otay Mesa Switchyard 230 kV	7/31/2018	7/31/2018	NA	None	None	NA	NA	NA	NA	
MIDTOWN CANYON ES	1177	4/17/2015	4/30/2015	WITHDRAWN	7/6/2015	C08	Storage		Battery			100			100					SAN DIEGO	CA	SDGE	Pala 69kV Substation	5/1/2019	5/1/2019	NA	None	None	NA	NA	NA	NA	
MIDTOWN CANYON GAS	1178	4/27/2015	4/30/2015	WITHDRAWN	7/8/2015	C08	Combustion Turbine		Natural Gas			307.4			307.4					SAN DIEGO	CA	SDGE	Talega- Escondido 230 kV line	3/1/2019	3/1/2019	NA	None	None	NA	NA	NA	NA	
MIGUEL BESS (FKA MIGUEL)	1179	4/30/2015	4/30/2015	WITHDRAWN	2/9/2016	C08	Storage		Battery			30			30					SAN DIEGO	CA	SDGE	Masqui Substation 69kV bus	7/31/2017	7/31/2019	NA	None	None	NA	NA	NA	NA	
ORDWAY ENERGY STORAGE (FKA OCEANSIDE B)	1180	4/30/2015	4/30/2015	WITHDRAWN	3/3/2016	C08	Storage		Battery			50			50					SAN DIEGO	CA	SDGE	New substations San Luis-Melrose 69 kV	11/15/2019	11/15/2019	NA	None	None	NA	NA	NA	None	
OTAY MESA BESS	1181	4/30/2015	4/30/2015	WITHDRAWN	7/22/2015	C08	Storage		Battery			200			200					SAN DIEGO	CA	SDGE	Otay Mesa Substation 230 kV Bus	1/1/2018	1/1/2018	NA	None	None	NA	NA	NA	NA	
OTAY MESA CINCO	1182	4/30/2015	4/30/2015	WITHDRAWN	6/29/2015	C08	Storage		Battery			5			5					SAN DIEGO	CA	SDGE	Border Substation 69kV Alta and Otay Mesa Road	8/8/2017	8/8/2017	NA	None	None	NA	NA	NA	NA	
PALA CANYON RENEWABLE (FKA PALA FALLBRC)	1183	4/30/2015	4/30/2015	WITHDRAWN	7/14/2015	C08	Photovoltaic	Storage	Solar	Battery		28	9		37					SAN DIEGO	CA	SDGE	Pala 69kV substation	12/31/2017	12/31/2017	NA	None	None	NA	NA	NA	NA	
PALOMAS SOLAR PROJECT	1184	4/30/2015	4/30/2015	WITHDRAWN	3/4/2016	C08	Photovoltaic		Solar			200			200					YUMA	AZ	SDGE	Hoodoo Wash Switchyard 500 kV	12/1/2018	12/1/2018	NA	None	None	NA	NA	NA	NA	
PICO PICO UNIT 4	1185	4/29/2015	4/30/2015	WITHDRAWN	7/8/2015	C08	Combustion Turbine		Natural Gas			110			110					SAN DIEGO	CA	SDGE	Otay Mesa Switchyard 230 kV	12/15/2018	12/15/2018	NA	None	None	NA	NA	NA	NA	
RAINBOW ENERGY CENTER	1186	4/30/2015	4/30/2015	WITHDRAWN	2/19/2016	C08	Combustion Turbine	Storage	Natural Gas			462	61		523					SAN DIEGO	CA	SDGE	New Substation to Loop in TL2330 Talega- Escondido 230kV line	6/30/2018	6/30/2018	NA	None	None	NA	NA	NA	NA	
STINGRAY ENERGY STORAGE	1187	4/23/2015	4/30/2015	WITHDRAWN	3/26/2018	C08	Storage		Battery			20			20					SAN DIEGO	CA	SDGE	San Luis Rey Substation 69 kV	1/1/2018	4/1/2019	NA	Complete	Complete	NA	NA	NA	Failure to Cure Deficiency	
STOWIE ENERGY STORAGE (FKA POWAY)	1188	4/30/2015	4/30/2015	WITHDRAWN	7/8/2015	C08	Storage		Battery			25			25					SAN DIEGO	CA	SDGE	Panache Substation 69 kV	11/15/2019	11/15/2019	NA	None	None	NA	NA	NA	NA	
TITAN SOLAR	1190	4/30/2015	4/30/2015	WITHDRAWN	7/13/2015	C08	Steam Turbine		Natural Gas			300			300					MARICOPA	AZ	SDGE	Hassayama 500 kV Substation	9/30/2020	9/30/2020	NA	None	None	NA	NA	NA	NA	
EAGLE MOUNTAIN PUMP STORAGE #4	1193	4/30/2015	4/30/2015	WITHDRAWN	2/12/2016	C08	Storage		Water			1408			1408					RIVERSIDE	CA	SCE	Red Bluff Substation 500 kV	1/1/2022	1/1/2022	NA	Complete	None	NA	NA	NA	IC Request	
IRISH	1194	4/30/2015	4/30/2015	WITHDRAWN	9/5/2017	C08	Combustion Turbine		Natural Gas			600			600					RIVERSIDE	CA	SCE	Colorado River Substation 230kV	6/1/2020	10/31/2020	NA	Complete	Complete	NA	NA	NA	IC Request	
LEPRECHAUN	1195	4/30/2015	4/30/2015	WITHDRAWN	6/25/2015	C08	Combustion Turbine		Natural Gas			49			49					RIVERSIDE	CA	SCE	Blythe Energy Park #1 (BEP1) 230kV	6/1/2020	6/1/2020	NA	None	None	NA	NA	NA	IC Request	
PALO VERDE ENERGY STORAGE	1197	4/30/2015	4/30/2015	WITHDRAWN	12/29/2017	C08	Storage		Battery			400			400					RIVERSIDE	CA	SCE	Red Bluff Switchyard 220kV	9/1/2018	3/1/2020	NA	Complete	Complete	NA	NA	NA	IC Request	
SIDEWINDER SOLAR	1199	4/30/2015	4/30/2015	WITHDRAWN	7/24/2015	C08	Photovoltaic		Solar			108.8			108.8					RIVERSIDE	CA	SCE	Red Bluff 220kV bus	12/31/2019	12/31/2019	NA	None	None	NA	NA	NA	IC Request	
HARPER LAKE ENERGY STORAGE	1202	4/30/2015	4/30/2015	WITHDRAWN	3/16/2016	C08	Storage		Other			140			140					SAN BERNARDINO	CA	SCE	Kramer Substation 230kV bus	6/31/2020	9/1/2021	NA	None	None	NA	NA	NA	NA	
HIGH DESERT VIEW SOLAR	1203	4/30/2015	4/30/2015	WITHDRAWN	5/3/2016	C08	Photovoltaic	Storage	Solar	Battery		136.75	30.8		167.55					SAN BERNARDINO	CA	SCE	Calico Substation gen-tie at 230kV	5/1/2018	5/31/2019	NA	None	None	NA	NA	NA	NA	
SIENA	1205	4/29/2015	4/30/2015	WITHDRAWN	3/11/2016	C08	Storage	Photovoltaic	Battery	Solar		66.7	86.5		66.7					SAN BERNARDINO	CA	SCE	Coolwater 115kV Substation	12/31/2018	12/31/2018	NA	Complete	None	NA	NA	NA	IC Request	
TAMPADERO SOLAR	1206	4/30/2015	4/30/2015	WITHDRAWN	5/15/2018	C08	Photovoltaic		Solar																								



The California ISO Controlled Grid Generation Queue for All: Withdrawn

Project Name - Confidential	Queue Position	Interconnection Request Receive Date	Queue Date	Application Status	Withdrawn Date	Study Process	Generating Facility			MWs			MWh			Deliverability Status		Location		Point of Interconnection				Study Availability								
							Type-1	Type-2	Type-3	Fuel-1	Fuel-2	Fuel-3	MW-1	MW-2	MW-3	Net MWs to Grid	MWh-1	MWh-2	MWh-3	Full Capacity, Partial or Energy Only (FC/PEO)	Off-Peak Deliverability and Economic Only	County	State	Utility	Station or Transmission Line	Proposed On-line Date (as filed with IR)	Current On-line Date	Feasibility Study or Review	System Impact Study or Phase I Cluster Study	Facilities Study (FAS) or Phase II Cluster Study	Optional Study (OS)	Interconnection Agreement Status
CASSIOPEIA SOLAR	1393	4/26/2017	5/1/2017	WITHDRAWN	7/14/2017	C10	Photovoltaic			Solar			77.04			76.12			KERN	CA	PG&E	Tap on Maricopa-Coyote line 70kV	8/1/2021	8/1/2021	NA	Complete	NA	NA	NA	IC Request		
KERNESSE SOLAR	1395	4/26/2017	5/1/2017	WITHDRAWN	7/14/2017	C10	Photovoltaic			Solar			102.39			102.39			MERCED	CA	PG&E	Wilson - La Grange 115kV	11/1/2021	11/1/2021	NA	Complete	NA	NA	NA	IC Request		
LYNX SOLAR	1396	4/26/2017	5/1/2017	WITHDRAWN	7/14/2017	C10	Photovoltaic			Solar			30.91			30.42			SANTA BARBARA	CA	PG&E	Cuyama 2 Substation 70kV	8/1/2021	8/1/2021	NA	Complete	NA	NA	NA	IC Request		
SUN BRILLIANCE	1399	4/30/2017	5/1/2017	WITHDRAWN	7/3/2017	C10	Photovoltaic			Solar			16.35			16.345			KERN	CA	PG&E	Blackwell Substation 70kV	12/16/2019	12/16/2019	NA	Complete	NA	NA	NA	IC Request		
HIDDEN HILLS SOLAR 1	1400	4/25/2017	5/1/2017	WITHDRAWN	4/16/2018	C10	Photovoltaic			Solar			305.5			266.5			INYO	CA	GLW	Crazy Eyes Switching Station 230kV	12/31/2021	12/31/2021	NA	Complete	NA	NA	NA	IC Request		
WARREN SOLAR 1	1401	5/1/2017	5/1/2017	WITHDRAWN	5/4/2017	C10	Photovoltaic			Solar			71.487			69.26			INYO	NV	VEA	Charleston Substation 138kV	3/1/2020	3/1/2020	NA	Complete	NA	NA	NA	IC Request		
HARQUAHLA FLATS	1403	5/1/2017	5/1/2017	WITHDRAWN	6/3/2020	C10	Photovoltaic	Storage		Solar	Battery		450	450		450			MARICOPA	AZ	DCRT	Colorado River-Delaney 500kV	12/16/2022	12/16/2022	NA	Complete	Complete	NA	NA	IC Request		
HARQUAHLA SUN	1404	4/26/2017	5/1/2017	WITHDRAWN	4/16/2018	C10	Storage	Photovoltaic		Battery	Solar		162.5	150		150			MARICOPA	AZ	DCRT	Delaney-Colorado River 500kV	6/1/2020	6/1/2020	NA	Complete	NA	NA	NA	IC Request		
MESAVILLE SOLAR	1406	5/1/2017	5/1/2017	WITHDRAWN	5/11/2020	C10	Photovoltaic	Storage		Solar	Battery		476.33	229.9		675			RIVERSIDE	CA	SCE	Colorado River Substation 230kV	9/1/2021	1/15/2022	NA	Complete	Complete	NA	In Progress	IC Request		
QUARTZITE 10	1408	4/26/2017	5/1/2017	WITHDRAWN	7/14/2017	C10	Photovoltaic			Solar			154.59			150			RIVERSIDE	CA	SCE	Colorado River Substation 230kV	12/1/2023	12/1/2023	NA	Complete	NA	NA	NA	IC Request		
PERMILLION ENERGY STORAGE	1409	4/26/2017	5/1/2017	WITHDRAWN	3/9/2019	C10	Storage			Battery			203.7			200			RIVERSIDE	CA	SCE	Devers Substation 230kV	8/1/2021	8/1/2023	NA	Complete	Complete	NA	NA	IC Request		
WEST SPRINGS 2 WIND FARM	1410	4/26/2017	5/1/2017	WITHDRAWN	10/31/2019	C10	Wind Turbine			Wind Turbine			155.25			150			RIVERSIDE	CA	SCE	Devers-Vista #1 230kV	6/1/2020	10/15/2023	NA	Complete	Complete	NA	NA	IC Request		
GABRIEL SOLAR 3	1411	3/15/2017	5/1/2017	WITHDRAWN	4/26/2018	C10	Photovoltaic			Solar			100			100			SAN BERNARDINO	CA	SCE	Mira Loma-Walnut 230kV	12/31/2019	12/31/2019	NA	Complete	Complete	NA	NA	Failure to Cure Deficiency		
VICKERS ENERGY STORAGE	1412	5/1/2017	5/1/2017	WITHDRAWN	12/4/2019	C10	Storage			Battery			80			80			LOS ANGELES	CA	SCE	La Cienega Substation 230kV	5/28/2021	11/16/2021	NA	Complete	Complete	NA	Terminated	NA	IC Request	
RUBITA	1415	4/28/2017	5/1/2017	WITHDRAWN	5/19/2020	C10	Photovoltaic			Solar			102.18			100			SAN BERNARDINO	CA	SCE	Kramer-Inyokern-Randsburg No.1 115kV	11/1/2021	10/15/2023	NA	Complete	Complete	NA	NA	IC Request		
BLUE MOUNTAIN WIND	1416	4/25/2017	5/1/2017	WITHDRAWN	4/20/2018	C10	Wind Turbine			Wind Turbine			108			100			LOS ANGELES	CA	SCE	Antelope Substation 230kV	12/1/2020	12/1/2020	NA	Complete	Complete	NA	NA	IC Request		
CALHAWK SOLAR FARM	1417	5/1/2017	5/1/2017	WITHDRAWN	4/16/2018	C10	Photovoltaic	Storage		Solar	Battery		100	100		99			TULARE	CA	SCE	Vestal Substation 230kV	10/1/2020	6/1/2022	NA	Complete	Complete	NA	NA	IC Request		
CROSDOTE	1418	4/26/2017	5/1/2017	WITHDRAWN	2/22/2018	C10	Photovoltaic			Solar			418.95			400			KERN	CA	SCE	Windhub Substation 230kV	8/1/2021	8/1/2021	NA	Complete	Complete	NA	None	IC Request		
CANELLA 2 SOLAR FARM	1420	5/1/2017	5/1/2017	WITHDRAWN	4/16/2018	C10	Photovoltaic	Storage		Solar	Battery		200	200		200			KERN	CA	SCE	Windhub Substation 230kV	10/1/2020	10/1/2020	NA	Complete	Complete	NA	NA	IC Request		
JAWBONE WIND ENERGY PROJECT	1421	4/26/2017	5/1/2017	WITHDRAWN	7/8/2019	C10	Wind Turbine			Wind Turbine			37			37.4			KERN	CA	SCE	Highwind Substation 230kV	8/1/2019	12/15/2021	NA	Complete	Complete	NA	NA	IC Request		
LONGSPUR 10	1422	4/26/2017	5/1/2017	WITHDRAWN	7/14/2017	C10	Photovoltaic			Solar			263.84			250			KERN	CA	SCE	Rattlesnake Switchyard 230kV	12/31/2021	12/31/2021	NA	Complete	Complete	NA	NA	IC Request		
MUNZ SOLAR 1	1423	4/4/2017	5/1/2017	WITHDRAWN	2/28/2018	C10	Photovoltaic	Storage		Solar	Battery		90	90		90			LOS ANGELES	CA	SCE	Antelope Substation 66kV	12/31/2020	12/31/2020	NA	Complete	Complete	NA	NA	IC Request		
VENTURA ENERGY CENTER	1425	4/26/2017	5/1/2017	WITHDRAWN	3/12/2018	C10	Storage	Gas Turbine		Battery	Natural Gas		26.125	300		312			VENTURA	CA	SCE	Santa Clara Substation 230kV	10/1/2020	10/1/2020	NA	Complete	Complete	NA	NA	IC Request		
VISION WIND	1426	4/26/2017	5/1/2017	WITHDRAWN	10/31/2019	C10	Wind Turbine			Wind Turbine			280.5			275			KERN	CA	SCE	Whitwind Substation 220kV	12/31/2020	4/15/2023	NA	Complete	Complete	NA	NA	IC Request		
WESTERN VALLEY SOLAR ENERGY 1	1427	4/26/2017	5/1/2017	WITHDRAWN	4/16/2018	C10	Photovoltaic	Storage		Solar	Battery		128	60		128			MARICOPA	AZ	SDGE	Imperial Valley Switchyard 500kV	4/30/2021	12/31/2023	NA	Complete	Complete	NA	NA	IC Request		
MAVERICK	1428	4/27/2017	5/1/2017	WITHDRAWN	3/25/2021	C10	Storage			Battery			19			10			SAN DIEGO	CA	SDGE	Mianar GT Switchyard 69kV	12/31/2021	12/31/2021	NA	Complete	Complete	NA	NA	IC Request		
OCEANSIDE ENERGY STORAGE	1430	5/1/2017	5/1/2017	WITHDRAWN	3/2/2018	C10	Storage			Battery			40			40			SAN DIEGO	CA	SDGE	Ocean Ranch Substation	5/28/2021	5/28/2021	NA	Complete	Complete	NA	NA	IC Request		
ROSEBUD	1431	4/27/2017	5/1/2017	WITHDRAWN	3/25/2021	C10	Storage			Battery			10			10			SAN DIEGO	CA	SDGE	Keamy West Substation	12/31/2021	12/31/2021	NA	Complete	Complete	NA	NA	IC Request		
SUN STREAMS SOLAR 3	1433	4/27/2017	5/1/2017	WITHDRAWN	6/28/2017	C10	Photovoltaic			Solar			155.1			150			MARICOPA	AZ	SDGE	Hasavampa Substation 500 kV	8/1/2020	6/1/2020	NA	Complete	Complete	NA	NA	IC Request		
WINTARA SOLAR 2	1436	4/26/2017	5/1/2017	WITHDRAWN	4/16/2018	C10	Photovoltaic			Solar			156			150			IMPERIAL	CA	SDGE	Imperial Valley Substation 230kV	12/31/2021	12/31/2021	NA	Complete	Complete	NA	NA	IC Request		
WESTSIDE CANAL ENERGY CENTER	1437	5/1/2017	5/1/2017	WITHDRAWN	8/10/2020	C10	Storage	Photovoltaic		Solar			400	25		425			IMPERIAL	CA	SDGE	Imperial Valley Substation 230kV	12/31/2021	12/31/2021	NA	Complete	Complete	NA	NA	IC Request		
PAÑOCHÉ ENERGY CENTER	1438	4/26/2017	12/15/2017	WITHDRAWN	4/12/2018	ISP	Gas Turbine			Natural Gas			432			15.6			FRESNO	CA	PG&E	Panoche Substation	2/1/2018	2/1/2018	NA	Complete	Complete	NA	NA	IC Request		
KERRIDGE EXPANSION	1441	2/20/2018	5/17/2018	WITHDRAWN	9/17/2020	ISP	Photovoltaic			Solar			17.9			0			KERN	CA	PG&E	Kern Ridge Substation 115kV	1/15/2021	12/15/2020	NA	Complete	Complete	NA	NA	IC Request		
BLACK DIAMOND ENERGY STORAGE 2	1445	4/16/2018	4/16/2018	WITHDRAWN	2/27/2019	C11	Storage			Battery			200			200			CONTRA COSTA	CA	PG&E	Pittsburg 230kV	5/1/2021	5/1/2021	NA	Complete	Complete	NA	NA	IC Request		
BODIE ENERGY STORAGE	1446	4/16/2018	4/16/2018	WITHDRAWN	3/25/2019	C11	Photovoltaic			Solar			50.7			50			CONTRA COSTA	CA	PG&E	Keosauqua 115 kV Line	7/1/2021	7/1/2021	NA	Complete	Complete	NA	NA	IC Request		
BERNOLI SOLAR	1447	4/13/2018	4/16/2018	WITHDRAWN	2/22/2019	C11	Photovoltaic			Solar			103.3			100			FRESNO	CA	PG&E	Schneider 115kV	11/30/2021	11/30/2021	NA	Complete	Complete	NA	NA	Failure to Cure Deficiency		
DESCENDANT RANCH 2	1448	4/11/2018	4/16/2018	WITHDRAWN	3/8/2019	C11	Storage	Photovoltaic		Battery	Solar		51.0	513.5		500			COLUSA	CA	PG&E	Logan Creek - Delevan Line Tap 230kV	12/1/2023	12/1/2023	NA	Complete	Complete	NA	NA	IC Request		
FALCON ENERGY CENTER	1449	4/13/2018	4/16/2018	WITHDRAWN	4/22/2019	C11	Storage			Battery			151.2			148.84			SAN JOAQUIN	CA	PG&E	Kasson-Jammers 115kV	9/1/2021	9/1/2021	NA	Complete	Complete	NA	NA	IC Request		
GAUCHO STORAGE	1450	4/13/2018	4/16/2018	WITHDRAWN	3/11/2019	C11	Storage			Battery			32.4			30.8			SANTA BARBARA	CA	PG&E	Santa Barbara Substation 115kV	12/1/2021	12/1/2021	NA	Complete	Complete	NA	NA	IC Request		
HOLDCRYSTALLINE ENERGY CENTER	1451	4/16/2018	4/16/2018	WITHDRAWN	2/25/2019	C11	Storage			Battery			40			40			SAN MATEO	CA	PG&E	Bar Substation 60kV bus	12/1/2021	12/1/2021	NA	Complete	Complete	NA	NA	IC Request		
HOOD 2	1452	4/16/2018	4/16/2018	WITHDRAWN	4/29/2019	C11	Photovoltaic			Solar			220			200			STANISLAUS	CA	PG&E	Q1244 Switching Station 230kV	12/31/2022	12/31/2022	NA	Complete	Complete	NA	NA	IC Request		



The California ISO Controlled Grid Generation Queue for All: Withdrawn

Project Name - Confidential	Queue Position	Interconnection Request Receive Date	Queue Date	Application Status	Withdrawn Date	Study Process	Generating Facility			MWs			MWh			Deliverability Status		Location		Point of Interconnection		Study Availability											
							Type-1	Type-2	Type-3	Fuel-1	Fuel-2	Fuel-3	MW-1	MW-2	MW-3	Net MWs to Grid	MWh-1	MWh-2	MWh-3	Full Capacity, Partial or Energy Only (FCPEO)	Off-Peak Deliverability and Economic Only	County	State	Utility	Station or Transmission Line	Proposed On-line Date (as filed with IR)	Current On-line Date	Feasibility Study or Supplemental Review	System Impact Study or Phase I Cluster Study	Facilities Study (FAS) or Phase II Cluster Study	Optional Study (OS)	Interconnection Agreement Status	Reason for Withdrawal
TEMPEST GENERATION	1559	4/8/2019	4/15/2019	WITHDRAWN	2/10/2020	C12	Wind Turbine	Storage		Wind Turbine	Battery		1568	319.35		1500					HUMBOLDT	CA	PG&E	Round Mountain Substation 500kV	10/31/2025	10/31/2025	NA	Complete	NA	NA	NA	NA	IC Request
NIKOLA NORTE	1560	4/13/2019	4/15/2019	WITHDRAWN	7/6/2019	C12	Storage	Photovoltaic		Battery	Solar		61,256	244.26		240					SAN JOAQUIN	CA	PG&E	Tesla-Straw 230kV	4/15/2023	4/15/2023	NA	Complete	NA	NA	NA	NA	IC Request
TESOSTER	1561	4/13/2019	4/15/2019	WITHDRAWN	2/25/2020	C12	Storage	Photovoltaic		Battery	Solar		61,256	244.26		240					SAN JOAQUIN	CA	PG&E	Tesla-Weber 230kV	4/15/2023	4/15/2023	NA	Complete	NA	NA	NA	NA	IC Request
NIKOVASTER	1562	4/13/2019	4/15/2019	WITHDRAWN	7/6/2019	C12	Photovoltaic	Storage		Solar	Battery		244.26	61,256		240					STANISLAUS	CA	PG&E	Tesla-Westley 230kV	4/15/2023	4/15/2023	NA	Complete	NA	NA	NA	NA	IC Request
BAY SUNSHINE HYBRID SOLAR	1563	4/15/2019	4/15/2019	WITHDRAWN	7/9/2019	C12	Storage	Photovoltaic		Battery	Solar		50,805	50,805		50					SAN JOAQUIN	CA	PG&E	Tesla Substation 115kV	11/30/2022	11/30/2022	NA	Complete	NA	NA	NA	NA	IC Request
TRIM BESS	1564	4/13/2019	4/15/2019	WITHDRAWN	3/23/2020	C12	Storage						100.4			100					SANTA CLARA	CA	PG&E	Tombles Substation 115kV	5/31/2023	5/31/2023	NA	Complete	NA	NA	NA	NA	IC Request
TYRE	1566	4/4/2019	4/15/2019	WITHDRAWN	3/3/2020	C12	Photovoltaic	Storage		Solar	Battery		55,729	55,656		55					SAN JOAQUIN	CA	PG&E	Valley Springs #2 60 kV	12/31/2022	12/31/2022	NA	Complete	NA	NA	NA	NA	IC Request
TRIGO	1567	4/5/2019	4/15/2019	WITHDRAWN	7/10/2019	C12	Photovoltaic	Storage		Solar	Battery		153.08	77.34		150					MADERA	CA	PG&E	Borden Substation 230kV	12/15/2023	12/15/2023	NA	Complete	NA	NA	NA	NA	IC Request
OSO ROJO WEST	1568	4/5/2019	4/15/2019	WITHDRAWN	7/10/2019	C12	Photovoltaic			Solar			65,7825			65					FRESNO	CA	PG&E	Coalina Coen Tap 70kV	7/31/2021	7/31/2021	NA	Complete	NA	NA	NA	NA	IC Request
CARBONERA 1 HYBRID SOLAR	1570	4/5/2019	4/15/2019	WITHDRAWN	7/17/2019	C12	Storage	Photovoltaic		Battery	Solar		50	50.75		50					FRESNO	CA	PG&E	Colinaq#1-San Miguel 70 kV	11/30/2022	11/30/2022	NA	Complete	NA	NA	NA	NA	IC Request
PASTISIDE	1571	4/5/2019	4/15/2019	WITHDRAWN	7/10/2019	C12	Photovoltaic	Storage		Solar	Battery		82.29	41.89		80					MERCED	CA	PG&E	El Nido Substation 115kV	12/15/2023	12/15/2023	NA	Complete	NA	NA	NA	NA	IC Request
BOPPY	1572	4/5/2019	4/15/2019	WITHDRAWN	4/22/2020	C12	Photovoltaic	Storage		Solar			184.5			190					FRESNO	CA	PG&E	Gates Substation 230kV	7/31/2021	11/30/2022	NA	Complete	NA	NA	NA	NA	IC Request
BOYCE SOLAR HYBRID	1573	4/15/2019	4/15/2019	WITHDRAWN	4/29/2020	C12	Photovoltaic	Storage		Solar	Battery		27.5	27.5		23					FRESNO	CA	PG&E	Jaime Substation 70kV	7/16/2022	7/16/2022	NA	Complete	NA	NA	NA	NA	Failure to Cure Deficiency
BIG DUCK STORAGE	1574	4/15/2019	4/15/2019	WITHDRAWN	2/11/2020	C12	Storage						462			400					FRESNO	CA	PG&E	Panoche Substation 230 kV	7/1/2022	7/1/2022	NA	Complete	NA	NA	NA	NA	IC Request
ASH TREE HYBRID SOLAR	1575	4/15/2019	4/15/2019	WITHDRAWN	7/9/2019	C12	Storage	Photovoltaic		Battery	Solar		202,877	202,877		200					FRESNO	CA	PG&E	Gates Substation 230kV	11/30/2022	11/30/2022	NA	Complete	NA	NA	NA	NA	IC Request
DRY GRAPE HYBRID SOLAR	1576	4/15/2019	4/15/2019	WITHDRAWN	7/9/2019	C12	Photovoltaic	Storage		Solar	Battery		153.7	153.7		200					FRESNO	CA	PG&E	Gates Substation 230kV	11/30/2022	11/30/2022	NA	Complete	NA	NA	NA	NA	IC Request
JRIGOSA	1577	4/5/2019	4/15/2019	WITHDRAWN	7/9/2019	C12	Photovoltaic	Storage		Solar	Battery		153.08	77.34		150					MADERA	CA	PG&E	Gregg Substation 230kV	12/15/2023	12/15/2023	NA	Complete	NA	NA	NA	NA	IC Request
JOURNEY STORAGE	1578	4/5/2019	4/15/2019	WITHDRAWN	2/27/2020	C12	Storage			Battery			354.88			350					KINGS	CA	PG&E	Henrietta Substation 230kV	12/31/2022	12/31/2022	NA	Complete	NA	NA	NA	NA	IC Request
ROBIN SOLAR HYBRID	1579	4/4/2019	4/15/2019	WITHDRAWN	7/10/2019	C12	Storage	Photovoltaic		Battery	Solar		30.25	30.25		27					MONTEREY	CA	PG&E	Soledad Substation 60kV	12/16/2022	12/16/2022	NA	Complete	NA	NA	NA	NA	IC Request
STEVINSON	1580	4/5/2019	4/15/2019	WITHDRAWN	7/10/2019	C12	Storage	Photovoltaic		Battery	Solar		31.88	65.94		65					MERCED	CA	PG&E	Livington Substation 115kV	12/15/2023	12/15/2023	NA	Complete	NA	NA	NA	NA	IC Request
PANBROOK SOLAR HYBRID ENERGY CENTER	1581	4/12/2019	4/15/2019	WITHDRAWN	4/12/2020	C12	Storage	Photovoltaic		Battery	Solar		153.7	153.7		150					FRESNO	CA	PG&E	Los Banos-Gates #1 500 kV	11/1/2024	11/1/2024	NA	Complete	NA	NA	NA	NA	IC Request
SUGARLOAF HYBRID SOLAR	1582	4/9/2019	4/15/2019	WITHDRAWN	3/9/2020	C12	Photovoltaic	Storage		Solar	Battery		152.8	150		150					FRESNO	CA	PG&E	Panoche Substation 230kV	11/30/2022	11/30/2022	NA	Complete	NA	NA	NA	NA	IC Request
CORCAIR HYBRID SOLAR	1583	4/9/2019	4/15/2019	WITHDRAWN	7/8/2019	C12	Photovoltaic	Storage		Solar	Battery		91.35	90		90					KINGS	CA	PG&E	Waukena Substation 115kV	11/30/2022	11/30/2022	NA	Complete	NA	NA	NA	NA	IC Request
RIVERA SOLAR	1584	12/27/2018	4/15/2019	WITHDRAWN	2/12/2020	C12	Photovoltaic			Solar			75			75					MADERA	CA	PG&E	Wilson-Orn Loma 115 kv	12/31/2022	12/31/2022	NA	Complete	NA	NA	NA	NA	IC Request
STORM	1585	4/8/2019	4/15/2019	WITHDRAWN	7/10/2019	C12	Photovoltaic			Solar			50.8			50					KERN	CA	PG&E	Olive SW Station-Smyrna 115kV	7/31/2021	7/31/2021	NA	Complete	NA	NA	NA	NA	IC Request
LAS BRISAS OFFSHORE WIND	1588	4/15/2019	4/15/2019	WITHDRAWN	7/18/2019	C12	Wind Turbine			Wind Turbine			1187.5			1145					SAN LUIS OBISPO	CA	PG&E	500kV	4/1/2026	4/1/2026	NA	Complete	NA	NA	NA	NA	IC Request
NIMITZ 1 GENERATION	1589	4/6/2019	4/15/2019	WITHDRAWN	7/18/2019	C12	Storage	Wind Turbine		Battery	Wind Turbine		319.35	1568		1500					SAN LUIS OBISPO	CA	PG&E	Diablo Canyon-Gates 500kV	10/31/2024	10/31/2024	NA	Complete	NA	NA	NA	NA	IC Request
NIMITZ 2 GENERATION	1590	4/8/2019	4/15/2019	WITHDRAWN	2/10/2020	C12	Wind Turbine	Storage		Wind Turbine	Battery		1568	319.35		1500					SAN LUIS OBISPO	CA	PG&E	Diablo Canyon-Gates 500kV	4/1/2026	4/1/2026	NA	Complete	NA	NA	NA	NA	IC Request
CHAMISE	1591	4/4/2019	4/15/2019	WITHDRAWN	8/30/2023	C12	Photovoltaic	Storage		Solar	Battery		55.9	21.8		55					KERN	CA	PG&E	115 kV	12/31/2022	12/31/2024	NA	Complete	Complete	NA	In Progress	IC Request	
GATFIELD HYBRID SOLAR	1592	4/5/2019	4/15/2019	WITHDRAWN	3/13/2020	C12	Photovoltaic	Storage		Solar	Battery		500	500		500					KINGS	CA	PG&E	Gates-Templeton 230 kv	11/30/2022	11/30/2022	NA	Complete	Complete	NA	NA	NA	IC Request
GRAND LAKE HYBRID SOLAR	1594	4/15/2019	4/15/2019	WITHDRAWN	6/6/2022	C12	Storage	Photovoltaic		Battery	Solar		250	254		250					KINGS	CA	PG&E	Gates-Midway 230kV	11/30/2023	11/30/2023	NA	Complete	Complete	NA	NA	NA	Failure to Cure Deficiency
PEONY	1595	4/5/2019	4/15/2019	WITHDRAWN	3/12/2020	C12	Photovoltaic			Solar			358.875			350					KERN	CA	PG&E	Midway 230kV	7/31/2021	11/30/2022	NA	Complete	Complete	NA	NA	NA	IC Request
OSO ROJO GOLF COURSE	1597	4/5/2019	4/15/2019	WITHDRAWN	3/2/2020	C12	Photovoltaic			Solar			139.7			139					KERN	CA	PG&E	Midway-Wheeler Ridge 230kV	7/31/2021	7/31/2021	NA	Complete	Complete	NA	NA	NA	IC Request
ROKADUS	1598	4/12/2019	4/15/2019	WITHDRAWN	4/12/2020	C12	Wind Turbine			Wind Turbine			453.2			400					SAN LUIS OBISPO	CA	PG&E	SOLARIS Switching Station	10/31/2023	10/31/2023	NA	Complete	Complete	NA	NA	NA	IC Request
LION ROCK OFFSHORE WIND	1599	4/15/2019	4/15/2019	WITHDRAWN	4/1/2020	C12	Wind Turbine			Wind Turbine			627			605					SAN LUIS OBISPO	CA	PG&E	Moro Bay Substation 230kV	4/1/2026	4/1/2026	NA	Complete	Complete	NA	NA	NA	IC Request
SEAWOLF GENERATION	1600	4/8/2019	4/15/2019	WITHDRAWN	2/10/2020	C12	Storage	Wind Turbine		Battery	Wind Turbine		319.35	1568		1500					SAN LUIS OBISPO	CA	PG&E	Midway-Diablo Canyon #2	10/31/2024	10/31/2024	NA	Complete	Complete	NA	NA	NA	IC Request
FAMILIA HYBRID SOLAR	1601	4/15/2019	4/15/2019	WITHDRAWN	3/13/2020	C12	Photovoltaic	Storage		Solar	Battery		202.5	202.5		200					MARICOPA	CA	PG&E	Midway-Wheeler Ridge #2 230kV	11/30/2022	11/30/2022	NA	Complete	Complete	NA	NA	NA	IC Request
FOKUS RENEWABLE ENERGY CENTER	1602	4/13/2019	4/15/2019	WITHDRAWN	7/19/2019	C12	Storage	Photovoltaic	Wind Turbine	Battery	Solar		151.6	152.4		168					KERN	CA	SCE	Highway Substation 230kV	12/15/2023	12/15/2023	NA	Complete	Complete	NA	NA	NA	IC Request
DEBERT VALLEY	1603	4/8/2019	4/15/2019	WITHDRAWN	3/4/2020	C12	Storage	Phot																									



The California ISO Controlled Grid Generation Queue for All: Withdrawn

Project Name - Confidential	Queue Position	Interconnection Request Receive Date	Queue Date	Application Status	Withdrawn Date	Study Process	Generating Facility			MWs				MWh			Deliverability Status		Location		Point of Interconnection			Study Availability									
							Type-1	Type-2	Type-3	Fuel-1	Fuel-2	Fuel-3	MW-1	MW-2	MW-3	Net MWs to Grid	MWh-1	MWh-2	MWh-3	Full Capacity, Partial or Energy Only (FC/PEO)	Off-Peak Deliverability and Economic Only	County	State	Utility	Station or Transmission Line	Proposed On-Line Date (as filed with IR)	Current On-Line Date	Feasibility Study or Supplemental Review	System Impact Study or Phase I Cluster Study	Facilities Study (FAS) or Phase II Cluster Study	Optional Study (OS)	Interconnection Agreement Status	Reason for Withdrawal
POLVADERO HYBRID SOLAR	1723	4/7/2020	4/15/2020	WITHDRAWN	7/3/2020	C13	Photovoltaic	Storage		Solar	Battery		51.9	25		50				Full Capacity-Peak Deliverab	FRESNO	CA	PG&E	Jayne Sw Sta-Coolings #1 70kV line	11/30/2023	11/30/2023	NA				NA		IC Request
ROCK DOVE 1 ENERGY CENTER	1724	4/15/2020	4/15/2020	WITHDRAWN	5/21/2021	C13	Storage	Photovoltaic		Battery	Solar		387.94	312.96		300			Full Capacity-Peak Deliverab	KERN	CA	PG&E	Arco - Midway 230kV line	11/30/2024	11/30/2024	NA	Complete			NA		IC Request	
ROCK DOVE 2 ENERGY CENTER	1725	4/15/2020	4/15/2020	WITHDRAWN	6/18/2020	C13	Storage	Photovoltaic		Battery	Solar		387.94	312.96		300			Full Capacity-Peak Deliverab	KERN	CA	PG&E	Gates - Midway 230kV line	11/30/2025	11/30/2025	NA				NA		IC Request	
TORANA HYBRID SOLAR	1726	4/1/2020	4/15/2020	WITHDRAWN	3/25/2021	C13	Photovoltaic	Storage		Solar	Battery		102.5	102.5		100			Full Capacity-Peak Deliverab	MERCED	CA	PG&E	Los Banos Substation 70kV	12/31/2023	12/31/2023	NA				NA		IC Request	
TUJON ENERGY STORAGE	1727	4/15/2020	4/15/2020	WITHDRAWN	6/25/2020	C13	Storage			Battery	Solar		71.45			70			Full Capacity-Peak Deliverab	FRESNO	CA	PG&E	Gates - Coalinga #2 Line 70kV	7/1/2023	7/1/2023	NA				NA		IC Request	
ANAKA	1729	4/3/2020	4/15/2020	WITHDRAWN	3/1/2021	C13	Storage	Solar Thermal		Battery	Solar		103.202	206.2		200			Full Capacity-Peak Deliverab	SANTA BARBARA	CA	PG&E	Snooze Substation 115kV	10/31/2023	10/31/2023	NA				NA		IC Request	
AUSTIN ES	1730	10/15/2019	4/15/2020	WITHDRAWN	5/5/2023	C13	Storage			Battery	Solar		203.6			200			Full Capacity-Peak Deliverab	SAN LUIS OBISPO	CA	PG&E	Morro Bay Substation 230kV	12/1/2024	12/1/2024	NA	Complete	Complete		NA		IC Request	
BLACK BEAR ENERGY STORAGE 1	1731	4/15/2020	4/15/2020	WITHDRAWN	5/28/2021	C13	Storage			Battery	Solar		102			100			Full Capacity-Peak Deliverab	SAN LUIS OBISPO	CA	PG&E	Mesa Substation 115kV	2/1/2023	2/1/2023	NA	Complete			NA		Failure to Cure Deficiency	
BLACK BEAR ENERGY STORAGE 2	1732	4/15/2020	4/15/2020	WITHDRAWN	5/28/2021	C13	Storage			Battery	Solar		102			100			Full Capacity-Peak Deliverab	SAN LUIS OBISPO	CA	PG&E	Mesa Substation 230kV	2/1/2023	2/1/2023	NA	Complete			NA		Failure to Cure Deficiency	
BLUFF TRAIL STORAGE	1733	4/15/2020	4/15/2020	WITHDRAWN	11/20/2023	C13	Storage			Battery	Solar		632.44			500			Energy Only	SAN LUIS OBISPO	CA	PG&E	Mesa Substation 230kV	11/30/2024	8/10/2027	NA	Complete	Complete		NA	In Progress	Failure to Cure Deficiency	
FREEBORN	1734	4/4/2020	4/15/2020	WITHDRAWN	7/7/2020	C13	Photovoltaic			Solar			27.3			27			Full Capacity-Peak Deliverab	KERN	CA	PG&E	Midway-Taft 115kV line	12/30/2023	12/30/2023	NA				NA		IC Request	
HANSON ENERGY CENTER	1735	4/15/2020	4/15/2020	WITHDRAWN	7/21/2020	C13	Storage			Battery	Solar		30.8			30			Full Capacity	SANTA BARBARA	CA	PG&E	Santa Maria Coon Tap 115kV Line	7/1/2023	7/1/2023	NA				NA		IC Request	
KAIBOS HYBRID	1737	4/15/2020	4/15/2020	WITHDRAWN	5/6/2021	C13	Storage	Photovoltaic		Battery	Solar		179.4	359.352		350			Full Capacity-Peak Deliverab	KERN	CA	PG&E	Midway Substation 230kV	10/30/2025	10/30/2025	NA				NA		IC Request	
LIGHTHOUSE WIND	1738	4/1/2020	4/15/2020	WITHDRAWN	3/25/2021	C13	Wind Turbine				Wind Turbine		1456			1400			Full Capacity-Peak Deliverab	SAN LUIS OBISPO	CA	PG&E	Diablo Canyon Switching Station 500kV	3/1/2027	3/1/2027	NA				NA		IC Request	
ROBIN 2	1741	4/8/2020	4/15/2020	WITHDRAWN	5/3/2021	C13	Storage	Photovoltaic		Battery	Solar		103.95	204.12		200			Full Capacity-Peak Deliverab	SAN LUIS OBISPO	CA	PG&E	Morro Bay Solar Sw Sta #2 230kV	12/1/2023	12/1/2023	NA				NA		IC Request	
ROBIN 3	1742	4/8/2020	4/15/2020	WITHDRAWN	4/2/2021	C13	Storage	Photovoltaic		Battery	Solar		79.2	155.925		150			Full Capacity-Peak Deliverab	SAN LUIS OBISPO	CA	PG&E	Tembler - San Luis Obispo 115kV line	12/1/2023	12/1/2023	NA				NA		IC Request	
BLUCK RIVIO	1743	4/2/2020	4/15/2020	WITHDRAWN	7/6/2020	C13	Storage	Photovoltaic		Battery	Solar		51.401	103.456		100			Full Capacity-Peak Deliverab	KERN	CA	PG&E	Old River Substation 70kV	12/1/2023	12/1/2023	NA				NA		IC Request	
VERBENA	1746	4/10/2020	4/15/2020	WITHDRAWN	4/13/2021	C13	Photovoltaic	Storage		Solar	Battery		123.59655	123.59655		120			Full Capacity-Peak Deliverab	KERN	CA	PG&E	Tupman Substation 115kV	12/1/2023	12/1/2023	NA				NA		IC Request	
VINSON ENERGY	1747	4/8/2020	4/15/2020	WITHDRAWN	4/9/2021	C13	Wind Turbine	Storage			Wind Turbine		1568	319.35		1499.94			Full Capacity-Peak Deliverab	SAN LUIS OBISPO	CA	PG&E	Diablo-Gates 500kV line	4/13/2027	4/13/2027	NA				NA		IC Request	
WESTERN COAST WIND 1	1748	4/15/2020	4/15/2020	WITHDRAWN	3/9/2021	C13	Wind Turbine				Wind Turbine		1021.125			1000			Full Capacity-Peak Deliverab	SAN LUIS OBISPO	CA	PG&E	Diablo Canyon - Morro Bay 230 kV and Diablo Canyon - Mesa 230 kV Lines	4/7/2027	4/7/2027	NA	Complete			NA		IC Request	
ARIZONA A1	1752	4/15/2020	4/15/2020	WITHDRAWN	5/3/2021	C13	Storage	Photovoltaic		Battery	Solar		1572.2	2072.52		2000			Full Capacity-Peak Deliverab	MARICOPA	AZ	DCRT	Delaney Substation 500kV	2/5/2025	2/5/2025	NA	Complete			NA		IC Request	
LA PAZ	1753	4/2/2020	4/15/2020	WITHDRAWN	3/18/2021	C13	Photovoltaic	Storage		Solar	Battery		526.66	415.96		500			Full Capacity-Peak Deliverab	MARICOPA	AZ	DCRT	Delaney - Colorado River 500kV line	12/1/2024	12/1/2024	NA				NA		IC Request	
PAPAGO	1754	4/11/2020	4/15/2020	WITHDRAWN	3/15/2021	C13	Photovoltaic	Storage		Solar	Battery		307.188	306.18		300			Full Capacity-Peak Deliverab	MARICOPA	AZ	DCRT	Delaney Substation 500kV	10/31/2023	10/31/2023	NA	Complete			NA		IC Request	
ALBERTYST SOLAR	1755	4/8/2020	4/15/2020	WITHDRAWN	7/6/2020	C13	Storage	Photovoltaic		Battery	Solar		100	200		200			Full Capacity-Peak Deliverab	RIVERSIDE	CA	SCE	Colorado River Substation 230kV	12/1/2023	12/1/2023	NA				NA		IC Request	
ASTRA	1756	4/9/2020	4/15/2020	WITHDRAWN	3/23/2021	C13	Storage	Wind Turbine	Photovoltaic	Battery	Wind Turbine	Solar	205.92	207.2	206.59	200			Full Capacity-Peak Deliverab	RIVERSIDE	CA	SCE	BLTYHE SUBSTATION 161kV	12/15/2024	12/15/2024	NA				NA		IC Request	
ETERNAL PUMPED STORAGE	1759	4/15/2020	4/15/2020	WITHDRAWN	12/21/2023	C13	Storage	Storage			Pumped-Storage hydro		1407	1400		1400			Energy Only	RIVERSIDE	CA	SCE	Red Bluff Substation 500kV	12/1/2026	12/1/2026	NA	Complete	Complete		NA		Failure to Cure Deficiency	
FORTUNA	1760	4/11/2020	4/15/2020	WITHDRAWN	3/24/2021	C13	Wind Turbine	Storage	Photovoltaic		Wind Turbine	Battery	Solar	207.2	205.92	206.59	200			Full Capacity-Peak Deliverab	RIVERSIDE	CA	SCE	DEVERS SUBSTATION 220kV	12/15/2024	12/15/2024	NA	Complete			NA		IC Request
GRISDEALE STORAGE 1	1762	4/13/2020	4/15/2020	WITHDRAWN	5/16/2021	C13	Storage			Battery	Solar		510			500			Full Capacity-Peak Deliverab	RIVERSIDE	CA	SCE	Devers Substation 230kV	11/15/2022	11/15/2022	NA	Complete			NA		Failure to Cure Deficiency	
BLUCK ENERGY STORAGE	1765	4/14/2020	4/15/2020	WITHDRAWN	4/7/2021	C13	Storage	Photovoltaic		Battery	Solar		408.07			400			Full Capacity-Peak Deliverab	LOS ANGELES	CA	SCE	Rio Honda Substation 220kV	9/31/2024	9/31/2024	NA				NA		IC Request	
HAMMOCK STORAGE	1767	4/2/2020	4/15/2020	WITHDRAWN	7/7/2020	C13	Storage			Battery	Solar		152.5			150			Full Capacity	LOS ANGELES	CA	SCE	El Nido Substation 230kV	12/31/2023	12/31/2023	NA				NA		IC Request	
SPEEDWAY ESS 2	1769	4/7/2020	4/15/2020	WITHDRAWN	7/6/2020	C13	Storage			Battery	Solar		300			300			Full Capacity	LOS ANGELES	CA	SCE	Rio Honda Substation 230kV	12/1/2024	12/1/2024	NA				NA		IC Request	
SWAN ESS	1770	4/7/2020	4/15/2020	WITHDRAWN	4/26/2021	C13	Storage			Battery	Solar		300			300			Full Capacity-Peak Deliverab	SAN BERNARDINO	CA	SCE	Mira Loma Substation 230kV	12/1/2025	12/1/2025	NA	Complete			NA		IC Request	
LEO WOLF ENERGY CENTER	1771	4/13/2020	4/15/2020	WITHDRAWN	9/8/2020	C13	Storage	Photovoltaic		Battery	Solar		508.56	508.56		500			Full Capacity-Peak Deliverab	SAN BERNARDINO	CA	SCE	Kramer Junction Substation 230kV	11/30/2024	11/30/2024	NA				NA		IC Request	
LUIZEN SOLAR ENERGY CENTER	1772	4/15/2020	4/15/2020	WITHDRAWN	6/30/2020	C13	Storage	Photovoltaic		Battery	Solar		156.48	156.48		150			Full Capacity-Peak Deliverab	SAN BERNARDINO	CA	SCE	Kramer Junction Substation 115kV	11/30/2022	11/30/2022	NA				NA		IC Request	
OXFORD	1773	4/14/2020	4/15/2020	WITHDRAWN	6/30/2020	C13	Photovoltaic	Storage		Solar	Battery		78.378	78.378		75			Full Capacity-Peak Deliverab	KERN	CA	SCE	115kV line	12/31/2023	12/31/2023	NA				NA		IC Request	
ALBERTA HYBRID SOLAR	1777	4/9/2020	4/15/2020	WITHDRAWN	3/1/2021	C13	Photovoltaic	Storage		Battery	Solar		152.4	75		150			Full Capacity-Peak Deliverab	KERN	CA	SCE	Highway Substation 220kV	11/30/2023	11/30/2023	NA				NA		IC Request	
ALTA 20 WIND	1778	4/14/2020	4/15/2020	WITHDRAWN	3/10/2021	C13	Wind Turbine				Wind Turbine		257.6			250			Full Capacity-Peak Deliverab	KERN	CA	SCE	Windwhub Substation 230kV	10/15/2023	12/15/2023	NA	Complete			NA		IC Request	
BOBACAT ENERGY STORAGE	1780	4/10/2020	4/15/2020	WITHDRAWN	5/5/2021	C13	Storage			Battery	Solar		75			75			Full Capacity	LOS ANGELES	CA	SCE	Antelope Substation 66kV	7/1/2022	7/1/2022	NA				NA		IC Request	
CENTRAL COAST WIND 1	1781	4/15/2020	4/15/2020	WITHDRAWN	7/7/2020	C13	Wind Turbine				Wind Turbine		771.75			750			Full Capacity-Peak Deliverab	SANTA BARBARA	CA	SCE	Goleta Substation 230kV	4/7/2027	4/7/2027	NA			</				



The California ISO Controlled Grid Generation Queue for All: Withdrawn

Project Name - Confidential	Queue Position	Interconnection Request Receive Date	Queue Date	Application Status	Withdrawn Date	Study Process	Generating Facility			MWs			MWh			Deliverability Status		Location		Point of Interconnection			Study Availability								
							Type-1	Type-2	Type-3	Fuel-1	Fuel-2	Fuel-3	MW-1	MW-2	MW-3	Net MWs to Grid	MWh-1	MWh-2	MWh-3	Full Capacity, Partial or Energy Only (FC/PEO)	Off-Peak Deliverability and Economic Only	County	State	Utility	Station or Transmission Line	Proposed On-Line Date (as filed with IR)	Current On-Line Date	Feasibility Study or Supplemental Review	System Impact Study or Phase I Cluster Study	Facilities Study (FAS) or Phase II Cluster Study	Optional Study (OS)
NORTHLINE	1942	4/1/2021	4/15/2021	WITHDRAWN	11/15/2022	C14	Storage	Photovoltaic		Battery	Solar	105,735	105,735	100				Full Capacity	Peak Deliverable	MERCED COUNTY	CA	PG&E	Los Banos-Livingston-Canal 70 kV Line	6/30/2024	6/30/2024	NA	Complete	NA	NA	NA	IC Request
WINGTIP SOLAR 2	1944	4/2/2021	4/15/2021	WITHDRAWN	1/30/2023	C14	Storage	Photovoltaic		Battery	Solar	561.5	561.5	550				Full Capacity	Peak Deliverable	MERCED COUNTY	CA	PG&E	Los Banos Substation 500 kV	6/1/2027	6/1/2027	NA	Complete	NA	NA	NA	IC Request
MENILLES	1945	4/5/2021	4/15/2021	WITHDRAWN	11/15/2022	C14	Storage	Photovoltaic		Battery	Solar	255.5	255.5	250				Full Capacity	Peak Deliverable	FRESNO COUNTY	CA	PG&E	Panoche - Tranquility #1 230 kV Line	6/30/2024	6/30/2024	NA	Complete	NA	NA	NA	IC Request
ELBRUS ENERGY STORAGE	1946	4/6/2021	4/15/2021	WITHDRAWN	12/30/2022	C14	Storage	Photovoltaic		Battery	Solar	101.1		100				Full Capacity	Peak Deliverable	MERCED COUNTY	CA	PG&E	La Grana Substation 115 kV	1/1/2025	1/1/2025	NA	Complete	NA	NA	NA	IC Request
HELI RECOVERY STORAGE	1947	4/6/2021	4/15/2021	WITHDRAWN	12/13/2022	C14	Storage	Photovoltaic		Battery	Solar	100.93		200				Full Capacity	Peak Deliverable	FRESNO COUNTY	CA	PG&E	Huron Substation 70 kV	1/1/2025	1/1/2025	NA	Complete	NA	NA	NA	IC Request
TRIVOR ENERGY STORAGE	1948	4/5/2021	4/15/2021	WITHDRAWN	12/13/2022	C14	Storage	Photovoltaic		Battery	Solar	151.42		150				Full Capacity	Peak Deliverable	MERCED COUNTY	CA	PG&E	El Nido Substation 115 kV	1/1/2025	1/1/2025	NA	Complete	NA	NA	NA	IC Request
EE K BATTERY 1	1950	4/7/2021	4/15/2021	WITHDRAWN	12/2/2022	C14	Storage	Photovoltaic		Battery	Solar	20.4		0				Full Capacity	Peak Deliverable	KINGS COUNTY	CA	PG&E	Kent Sw Sta-Tulare Lake 70 kV	5/1/2024	5/1/2024	NA	Complete	NA	NA	NA	IC Request
EXCELSIOR BATTERY 1	1951	4/7/2021	4/15/2021	WITHDRAWN	12/2/2022	C14	Storage	Photovoltaic		Battery	Solar	62.37		0				Full Capacity	Peak Deliverable	FRESNO COUNTY	CA	PG&E	Excelsior Switching Station 115 kV	5/1/2024	5/1/2024	NA	Complete	NA	NA	NA	IC Request
SOLITUDE HYBRID	1957	4/12/2021	4/15/2021	WITHDRAWN	11/23/2022	C14	Photovoltaic	Storage		Solar	Battery	116,233	115,745	114,992				Full Capacity	Peak Deliverable	FRESNO COUNTY	CA	PG&E	Panoche Substation 230 kV	6/18/2024	6/18/2024	NA	Complete	NA	NA	NA	IC Request
OLIVOS	1961	4/3/2021	4/15/2021	WITHDRAWN	11/15/2022	C14	Storage	Photovoltaic		Battery	Solar	390,198		350				Full Capacity	Peak Deliverable	TBD	CA	PG&E	Gregg Substation 230 kV	1/1/2024	1/1/2024	NA	Complete	NA	NA	NA	IC Request
ALBACORE ESS	1964	4/13/2021	4/15/2021	WITHDRAWN	11/28/2022	C14	Storage	Photovoltaic		Battery	Solar	70,879,997		70				Full Capacity	Peak Deliverable	KINGS COUNTY	CA	PG&E	Guernsey - Henrietta 70kV Line	11/30/2024	11/30/2024	NA	Complete	NA	NA	NA	IC Request
NORMANDY	1965	4/6/2021	4/15/2021	WITHDRAWN	12/28/2022	C14	Photovoltaic	Storage		Solar	Battery	61.8	60	80				Full Capacity	Peak Deliverable	KINGS COUNTY	CA	PG&E	Guernsey Substation 70 kV	12/31/2024	12/31/2024	NA	Complete	NA	NA	NA	IC Request
NORTE VISTA	1967	4/15/2021	4/15/2021	WITHDRAWN	12/28/2022	C14	Storage	Photovoltaic		Battery	Solar	192.73	192.73	169.91				Full Capacity	Peak Deliverable	FRESNO COUNTY	CA	PG&E	Gales Substation 230 kV	7/31/2024	7/31/2024	NA	Complete	NA	NA	NA	IC Request
TORNYBROOK	1971	4/13/2021	4/15/2021	WITHDRAWN	11/8/2023	C14	Storage	Photovoltaic		Battery	Solar	204.07	196.56	200				Full Capacity	Peak Deliverable	FRESNO COUNTY	CA	PG&E	Kearney Substation 230 kV	9/1/2024	9/1/2024	NA	Complete	NA	NA	NA	IC Request
KRATOS BESS	1972	4/15/2021	4/15/2021	WITHDRAWN	11/21/2022	C14	Storage	Photovoltaic		Battery	Solar	213.55		200				Full Capacity	Peak Deliverable	KINGS COUNTY	CA	PG&E	Panoche Substation 115 kV	6/1/2024	6/1/2024	NA	Complete	NA	NA	NA	IC Request
SWEETBRIER HYBRID SOLAR	1974	4/14/2021	4/15/2021	WITHDRAWN	8/29/2023	C14	Photovoltaic	Storage		Solar	Battery	60,599,998	30,219,999	80				Full Capacity	Peak Deliverable	MONTEREY COUNTY	CA	PG&E	California Flats Switching Station 230 kV	11/30/2024	11/30/2024	NA	Complete	NA	NA	NA	IC Request
TAVA FLATS	1976	4/14/2021	4/15/2021	WITHDRAWN	7/18/2023	C14	Storage	Photovoltaic		Battery	Solar	202.5	202.5	200				Full Capacity	Peak Deliverable	FRESNO COUNTY	CA	PG&E	Gales Substation 230 kV	9/30/2024	9/30/2024	NA	Complete	NA	NA	NA	IC Request
ESTRADA STORAGE	1978	3/24/2021	4/15/2021	WITHDRAWN	11/5/2023	C14	Storage	Photovoltaic		Battery	Solar	101.9		100				Full Capacity	Peak Deliverable	KERN COUNTY	CA	PG&E	Olney Switch Station - Smyrna 115 kV Line	6/30/2024	6/30/2024	NA	Complete	NA	NA	NA	IC Request
APPELLATION	1979	4/1/2021	4/15/2021	WITHDRAWN	12/7/2022	C14	Storage	Photovoltaic		Battery	Solar	514.83		500				Full Capacity	Peak Deliverable	TBD	CA	PG&E	Templeton Substation 230 kV	1/1/2024	1/1/2024	NA	Complete	NA	NA	NA	IC Request
AIRFIELD	1981	4/1/2021	4/15/2021	WITHDRAWN	12/2/2022	C14	Photovoltaic	Storage		Solar	Battery	102,304.94	101,791.5	100				Full Capacity	Peak Deliverable	KERN COUNTY	CA	PG&E	Semtronic - Midway #1 115 kV	12/31/2024	12/31/2024	NA	Complete	NA	NA	NA	IC Request
RESPIRE	1982	4/1/2021	4/15/2021	WITHDRAWN	12/2/2022	C14	Storage	Photovoltaic		Battery	Solar	101,783.5	102,254	100				Full Capacity	Peak Deliverable	KERN COUNTY	CA	PG&E	MIDWAY-TUPMAN-RIO BRAVO-RENFRO 115 kV	12/31/2024	12/31/2024	NA	Complete	NA	NA	NA	IC Request
HOG ISLAND	1984	4/1/2021	4/15/2021	WITHDRAWN	12/2/2022	C14	Photovoltaic	Storage		Solar	Battery	153.54	153.54	150				Full Capacity	Peak Deliverable	TULARE COUNTY	CA	PG&E	Olney Switch Station - Smyrna 115 kV Line	6/30/2024	6/30/2024	NA	Complete	NA	NA	NA	IC Request
FINK RIVER	1985	4/1/2021	4/15/2021	WITHDRAWN	12/2/2022	C14	Storage	Photovoltaic		Battery	Solar	150	153.5	150				Full Capacity	Peak Deliverable	KERN COUNTY	CA	PG&E	Kern - Old River #1 70 kV Line	6/30/2024	6/30/2024	NA	Complete	NA	NA	NA	IC Request
ROWAN	1986	3/25/2021	4/15/2021	WITHDRAWN	12/2/2022	C14	Storage	Photovoltaic		Battery	Solar	101,780.76	102,297.1	100				Full Capacity	Peak Deliverable	KERN COUNTY	CA	PG&E	Symma-Semtronic-Midway 115 kV Line	12/31/2024	12/31/2024	NA	Complete	NA	NA	NA	IC Request
ROSEBOWL	1988	4/2/2021	4/15/2021	WITHDRAWN	12/2/2022	C14	Storage	Photovoltaic		Battery	Solar	101,791	102,285.4	100				Full Capacity	Peak Deliverable	KERN COUNTY	CA	PG&E	California Flats Switching Station 230 kV	12/31/2024	12/31/2024	NA	Complete	NA	NA	NA	IC Request
SHEATH STORAGE	1989	4/5/2021	4/15/2021	WITHDRAWN	12/16/2022	C14	Storage	Photovoltaic		Battery	Solar	151.6		150				Full Capacity	Peak Deliverable	KERN COUNTY	CA	PG&E	Kern PP Substation 115kV	6/30/2024	6/30/2024	NA	Complete	NA	NA	NA	IC Request
SALIX	1991	4/5/2021	4/15/2021	WITHDRAWN	12/16/2022	C14	Storage	Photovoltaic		Battery	Solar	101		100				Full Capacity	Peak Deliverable	KERN COUNTY	CA	PG&E	Midway Substation 230 kV	6/30/2024	6/30/2024	NA	Complete	NA	NA	NA	IC Request
AURUM MINE	1993	4/1/2021	4/15/2021	WITHDRAWN	12/16/2022	C14	Storage	Photovoltaic		Battery	Solar	101,629.09		100				Full Capacity	Peak Deliverable	KERN COUNTY	CA	PG&E	Bear Mountain - Bear Mountain Tap 115 kV Line	6/30/2024	6/30/2024	NA	Complete	NA	NA	NA	IC Request
BRECKENRIDGE	1996	4/7/2021	4/15/2021	WITHDRAWN	1/17/2023	C14	Storage	Photovoltaic		Battery	Solar	76.5		75				Full Capacity	Peak Deliverable	KERN COUNTY	CA	PG&E	Lamont Substation 115 kV	6/1/2025	6/1/2025	NA	Complete	NA	NA	NA	IC Request
HIGH PLAINS STORAGE	1997	4/9/2021	4/15/2021	WITHDRAWN	12/18/2022	C14	Storage	Photovoltaic		Battery	Solar	406.142		400				Full Capacity	Peak Deliverable	SAN LUIS OBISPO COUNTY	CA	PG&E	Caliente Switching Station 230 kV	4/1/2024	4/1/2024	NA	Complete	NA	NA	NA	IC Request
LEGACY	1999	4/9/2021	4/15/2021	WITHDRAWN	11/7/2022	C14	Photovoltaic	Storage		Solar	Battery	101.72	52.9	96				Full Capacity	Peak Deliverable	KERN COUNTY	CA	PG&E	Wheeler Ridge-Teton 70 kV Line	12/15/2024	12/15/2024	NA	Complete	NA	NA	NA	IC Request
FLYWAY SOLAR	2000	4/8/2021	4/15/2021	WITHDRAWN	12/14/2022	C14	Storage	Photovoltaic		Battery	Solar	113.325	113.325	110				Full Capacity	Peak Deliverable	KERN COUNTY	CA	PG&E	Barrenada "C" Tap 70 kV Line	10/30/2024	10/30/2024	NA	Complete	NA	NA	NA	IC Request
MOUNTAIN HYBRID	2002	4/9/2021	4/15/2021	WITHDRAWN	11/5/2023	C14	Storage	Photovoltaic		Battery	Solar	196.56	196.56	140				Full Capacity	Peak Deliverable	TULARE COUNTY	CA	PG&E	Alhambra Substation 115 kV	10/30/2025	10/30/2025	NA	Complete	NA	NA	NA	IC Request
BUCKAROO SOLAR STORAGE	2003	4/9/2021	4/15/2021	WITHDRAWN	11/29/2022	C14	Storage	Photovoltaic		Battery	Solar	102,281.4	103,174.4	100				Full Capacity	Peak Deliverable	KERN COUNTY	CA	PG&E	Kern - Old River #2 70 kV	6/1/2024	6/1/2024	NA	Complete	NA	NA	NA	IC Request
EUROPA ENERGY CENTER	2005	4/7/2021	4/15/2021	WITHDRAWN	11/7/2022	C14	Photovoltaic	Storage		Solar	Battery	307.1	300	300				Full Capacity	Peak Deliverable	KERN COUNTY	CA	PG&E	Gates - Midway 230 kV Line	6/1/2025	6/1/2025	NA	Complete	NA	NA	NA	IC Request
WATER CANYON WIND	2007	4/2/2021	4/15/2021	WITHDRAWN	11/2/2023	C14	Wind Turbine			Wind Turbine		1028.94		1000				Full Capacity	Peak Deliverable	SAN LUIS OBISPO COUNTY	CA	PG&E	Diablo Canyon Switching Station 500 kV	3/31/2028	3/31/2028	NA	Complete	NA	NA	NA	IC Request
SHOVELS ENERGY STORAGE	2009	4/7/2021	4/15/2021	WITHDRAWN	11/23/2022	C14	Storage	Photovoltaic		Battery	Solar	75		75				Full Capacity	Peak Deliverable	SAN LUIS OBISPO COUNTY	CA	PG&E	Calender SW STA 115 kV	6/1/2025	6/1/2025	NA	Complete	NA	NA	NA	IC Request
GRAN VISTA	2011	4/15/2021	4/15/2021	WITHDRAWN	12/28/2022	C14	Photovoltaic	Storage		Solar	Battery	139.7	139.7	137.85				Full Capacity	Peak Deliverable	KERN COUNTY	CA	PG&E	Midway-Wheeler Ridge #1 230 kV	7/31/2024	7/31/2024	NA	Complete	NA	NA	NA	IC Request
CHERRYBLOSSOM HYBRID SOLAR	2016	4/15/2021	4/15/2021	WITHDRAWN	11/0/2023	C14	Storage	Photovoltaic		Battery	Solar	65.46	131,399.99	130				Full Capacity	Peak Deliverable												



The California ISO Controlled Grid Generation Queue for All: Withdrawn

Project Name - Confidential	Queue Position	Interconnection Request Receive Date	Queue Date	Application Status	Withdrawn Date	Study Process	Generating Facility			MWs				MWh			Deliverability Status		Location		Point of Interconnection		Proposed On-line Date (as filed with IR)	Current On-line Date	Feasibility Study or supplemental Review	System Impact Study or Phase I Cluster Study	Study Availability			Reason for Withdrawal				
							Type-1	Type-2	Type-3	Fuel-1	Fuel-2	Fuel-3	MW-1	MW-2	MW-3	Net MWs to Grid	MWh-1	MWh-2	MWh-3	Full Capacity, Partial or Energy Only (FCPEO)	Off-Peak Deliverability and Economic Only	County					State	Utility	Station or Transmission Line		Facilities Study (FAS) or Phase II Cluster Study	Optional Study (OS)	Interconnection Agreement Status	
WINGED DOVE STORAGE	2175	4/6/2021	4/16/2021	WITHDRAWN	1/13/2023	C14	Storage				Battery				405.5			400				YUMA	AZ	SDGE	Hoodoo Wash Switchyard 500 kV	4/15/2025	3/11/2028	NA	Complete			NA		IC Request
BERSTADT ENERGY STORAGE	2179	4/14/2021	4/15/2021	WITHDRAWN	11/9/2022	C14	Storage				Battery				100.365			99.99				SAN DIEGO	CA	SDGE	Border Substation 69 kV	6/1/2024	6/1/2024	NA			NA		IC Request	
HELIX STORAGE	2183	4/8/2021	4/15/2021	WITHDRAWN	8/20/2021	C14	Storage				Battery				81.6			80				SAN DIEGO	CA	SDGE	Spring Valley Substation 69 kV	11/1/2025	11/1/2025	NA			NA		IC Request	
LA FUENTE ENERGY STORAGE	2189	4/14/2021	4/15/2021	WITHDRAWN	12/18/2022	C14	Storage				Battery				105.9831			100				SAN DIEGO	CA	SDGE	Otay Mesa Switchyard 230 kV	6/1/2024	6/1/2024	NA			NA		IC Request	
HERMES ENERGY STORAGE	2190	4/15/2021	4/15/2021	WITHDRAWN	9/3/2021	C14	Storage				Battery				154.6			150				SAN DIEGO	CA	SDGE	Border Substation 69 kV	6/1/2024	6/1/2024	NA			NA		IC Request	
FREIGHT ENERGY STORAGE	2191	4/15/2021	4/15/2021	WITHDRAWN	11/3/2022	C14	Storage				Battery				51.75			50				SAN DIEGO	CA	SDGE	Border Substation 69 kV	6/1/2025	6/1/2025	NA			NA		IC Request	
VENTANA ENERGY STORAGE	2193	11/19/2021	6/3/2022	WITHDRAWN	8/11/2022	ISP	Storage				Battery				254.3			250				SAN BERNARDINO	CA	SCE	Lugo	6/1/2024	6/1/2024	NA			NA		IC Request	
BRONGHORN ENERGY STORAGE	2194	5/7/2022	6/13/2022	WITHDRAWN	8/18/2022	ISP	Storage				Battery				122.6			120				LOS ANGELES	CA	SCE	Anelope	6/1/2026	6/1/2026	NA			NA		IC Request	
VENTANA RELIABILITY PROJECT	2197	9/29/2022	1/11/2023	WITHDRAWN	4/5/2023	ISP	Storage				Battery				254.3			250				SAN BERNARDINO	CA	SCE	Lugo	6/1/2024	6/1/2024	NA			NA		Failure to Cure Deficiency	
VISTA RELIABILITY	2198	10/14/2022	1/31/2023	WITHDRAWN	4/5/2023	ISP	Storage				Battery				254.3			250				LOS ANGELES	CA	SCE	Vincent	6/1/2024	6/1/2024	NA			NA		Failure to Cure Deficiency	

The contents of these pages are subject to change without notice. Decisions based on information contained within the California ISO's web site are the visitor's sole responsibility.

Ronelle Candia

From: Jobrack, Sol [CDD] <shjobrack@sjgov.org>
Sent: Thursday, February 8, 2024 1:37 PM
To: Samantha Robinson
Cc: Mountain House Planning [CDD]
Subject: RE: Potentia-Viridi Battery Energy Storage System Facility Project - Request for Information

Categories: Potentia-Viridi

For the most part, I believe they are also attempting to add units by converting commercial uses to more residential units. I am cc'ing the Mountain House consultants who can add more context to the changes currently happening out there.

Sol Jobrack
Associate Planner
Community Development Department
Direct:(209) 468-8477
Main Office: (209) 468-3121
Fax: (209) 468-3163
Please also visit us on-line at <https://www.sjgov.org/commdev>



THIS EMAIL IS INTENDED ONLY FOR THE ADDRESSEE(S) AND MAY CONTAIN CONFIDENTIAL INFORMATION. IF YOU ARE NOT THE INTENDED RECIPIENT, YOU ARE HEREBY NOTIFIED THAT ANY USE OF THIS INFORMATION OR DISSEMINATION, DISTRIBUTION, OR COPYING OF THIS EMAIL IS STRICTLY PROHIBITED. IF YOU HAVE RECEIVED THIS EMAIL IN ERROR, PLEASE NOTIFY THE SENDER IMMEDIATELY.

Lobby hours are Monday through Thursday 8:00 am to 5:00 pm, closed 12:00 pm to 1:00. Friday 8:00 am to 12:00 pm

From: Samantha Robinson <srobinson@dudek.com>
Sent: Thursday, February 8, 2024 1:28 PM
To: Jobrack, Sol [CDD] <shjobrack@sjgov.org>
Subject: RE: Potentia-Viridi Battery Energy Storage System Facility Project - Request for Information

Hi Sol,

One last question: Are the ten Mountain House projects essentially implementing or modifying components of the College Park at Mountain House Specific Plan III? If we consider the total buildout assumptions set forth in that specific plan EIR ([here](#)), do you think we would be effectively capturing the potential buildout of all ten projects?

Thanks,

Samantha Robinson (She/Her)
Environmental Planner

O: 626 204 9849
dudek.com

From: Jobrack, Sol [CDD] <shjobrack@sjgov.org>
Sent: Thursday, February 8, 2024 11:11 AM
To: Samantha Robinson <srobinson@dudek.com>
Subject: RE: Potentia-Viridi Battery Energy Storage System Facility Project - Request for Information

Oh, my apologies. This information is actually all available on our website including site plans and environmental documents that may be associated. The link is below.

<https://www.sjgov.org/commdev/cgi-bin/cdyn.exe?grp=planning&htm=active&typ=apd>

If there is something you need specific regarding one of the items. Please feel free to reach out.

Sol Jobrack
Associate Planner
Community Development Department
Direct:(209) 468-8477
Main Office: (209) 468-3121
Fax: (209) 468-3163
Please also visit us on-line at <https://www.sjgov.org/commdev>



THIS EMAIL IS INTENDED ONLY FOR THE ADDRESSEE(S) AND MAY CONTAIN CONFIDENTIAL INFORMATION. IF YOU ARE NOT THE INTENDED RECIPIENT, YOU ARE HEREBY NOTIFIED THAT ANY USE OF THIS INFORMATION OR DISSEMINATION, DISTRIBUTION, OR COPYING OF THIS EMAIL IS STRICTLY PROHIBITED. IF YOU HAVE RECEIVED THIS EMAIL IN ERROR, PLEASE NOTIFY THE SENDER IMMEDIATELY.

Lobby hours are Monday through Thursday 8:00 am to 5:00 pm, closed 12:00 pm to 1:00. Friday 8:00 am to 12:00 pm

From: Samantha Robinson <srobinson@dudek.com>
Sent: Thursday, February 8, 2024 11:08 AM
To: Jobrack, Sol [CDD] <shjobrack@sjgov.org>
Subject: RE: Potentia-Viridi Battery Energy Storage System Facility Project - Request for Information

Hi Sol,

We are looking for details on each of these projects, such as precise locations/addresses, types of projects (commercial, MU, residential, etc.), total number of dwelling units or sq. feet commercial/ind. use, and status (e.g., under review, approved, under construction). Could you provide this information? Or is it available on your website?

Thanks,

Samantha Robinson (She/Her)
Environmental Planner

O: 626 204 9849
dudek.com

From: Jobrack, Sol [CDD] <shjobrack@sjgov.org>
Sent: Thursday, February 8, 2024 10:49 AM
To: Samantha Robinson <srobinson@dudek.com>
Subject: RE: Potentia-Viridi Battery Energy Storage System Facility Project - Request for Information

Samantha,

It appears there are 11 current projects within 5 miles of the area you described that I can find.

10 are in the Mountain House planned community

- PA-0500838
- PA-0600161
- PA-2100119
- PA-2300143
- PA-2300144
- PA-2300145
- PA-2300147
- PA-2300148
- PA-2300149
- PA-2300150

The other project east of the address you provided in an unincorporated area

PA-2200137

Let me know if you have any further questions.

Sol Jobrack

Associate Planner

Community Development Department

Direct:(209) 468-8477

Main Office: (209) 468-3121

Fax: (209) 468-3163

Please also visit us on-line at <https://www.sjgov.org/commdev>



THIS EMAIL IS INTENDED ONLY FOR THE ADDRESSEE(S) AND MAY CONTAIN CONFIDENTIAL INFORMATION. IF YOU ARE NOT THE INTENDED RECIPIENT, YOU ARE HEREBY NOTIFIED THAT ANY USE OF THIS INFORMATION OR DISSEMINATION, DISTRIBUTION, OR COPYING OF THIS EMAIL IS STRICTLY PROHIBITED. IF YOU HAVE RECEIVED THIS EMAIL IN ERROR, PLEASE NOTIFY THE SENDER IMMEDIATELY.

Lobby hours are Monday through Thursday 8:00 am to 5:00 pm, closed 12:00 pm to 1:00. Friday 8:00 am to 12:00 pm

From: Samantha Robinson <srobinson@dudek.com>

Sent: Monday, February 5, 2024 11:34 AM

To: Jobrack, Sol [CDD] <shjobrack@sjgov.org>

Subject: RE: Potentia-Viridi Battery Energy Storage System Facility Project - Request for Information

Hi Sol,

Could you search within a 5-mile radius of the following address?: **19835 W Patterson Pass Rd, Tracy, CA 95377**

This looks to be the closest address in San Joaquin County.

Thanks for your help!

Samantha Robinson (She/Her)
Environmental Planner

O: 626 204 9849
dudek.com

From: Jobrack, Sol [CDD] <shjobrack@sjgov.org>
Sent: Monday, February 5, 2024 10:55 AM
To: Samantha Robinson <srobinson@dudek.com>
Subject: RE: Potentia-Viridi Battery Energy Storage System Facility Project - Request for Information

Hello,

That address is outside my mapping systems search criteria given it is in another county. Is there an address in San Joaquin that you can provide? I should be able that I can do a radius search of projects if I can get that information?

Sol Jobrack
Associate Planner
Community Development Department
Direct:(209) 468-8477
Main Office: (209) 468-3121
Fax: (209) 468-3163
Please also visit us on-line at <https://www.sjgov.org/commdev>



THIS EMAIL IS INTENDED ONLY FOR THE ADDRESSEE(S) AND MAY CONTAIN CONFIDENTIAL INFORMATION. IF YOU ARE NOT THE INTENDED RECIPIENT, YOU ARE HEREBY NOTIFIED THAT ANY USE OF THIS INFORMATION OR DISSEMINATION, DISTRIBUTION, OR COPYING OF THIS EMAIL IS STRICTLY PROHIBITED. IF YOU HAVE RECEIVED THIS EMAIL IN ERROR, PLEASE NOTIFY THE SENDER IMMEDIATELY.

Lobby hours are Monday through Thursday 8:00 am to 5:00 pm, closed 12:00 pm to 1:00. Friday 8:00 am to 12:00 pm

From: Samantha Robinson <srobinson@dudek.com>
Sent: Friday, February 2, 2024 3:44 PM
To: Planning [CDD] <planning@sjgov.org>
Subject: RE: Potentia-Viridi Battery Energy Storage System Facility Project - Request for Information

Hello,

Just following up on this request. Would you be able to provide us with a list of current projects (e.g., CEQA projects or other development projects where the County is acting as lead agency) that are within a 5-mile radius of our Project site (17257 Patterson Pass Road in unincorporated eastern Alameda County, California)?

Thank you,

Samantha Robinson

From: Samantha Robinson
Sent: Friday, January 26, 2024 10:48 AM
To: 'planning@sjgov.org' <planning@sjgov.org>
Subject: RE: Potentia-Viridi Battery Energy Storage System Facility Project - Request for Information

Hello,

We wanted to follow up on the below request (sent January 5, 2024). Would you be able to provide us with a list of current projects (e.g., CEQA projects or other development projects where the County is acting as lead agency) that are within a 5-mile radius of our Project site (17257 Patterson Pass Road in unincorporated eastern Alameda County, California)?

Thank you,

Samantha Robinson (She/Her)
Environmental Planner
DUDEK

O: 626 204 9849

dudek.com



From: Samantha Robinson

Sent: Friday, January 5, 2024 3:08 PM

To: 'planning@sjgov.org' <planning@sjgov.org>

Subject: Potentia-Viridi Battery Energy Storage System Facility Project - Request for Information

Good Afternoon,

The California Energy Commission (“CEC”), acting as Lead Agency, will prepare an environmental document pursuant to the AB 205 process to identify and evaluate potential environmental impacts associated with the Potentia-Viridi Battery Energy Storage System Facility Project (“Project”), located at 17257 Patterson Pass Road in unincorporated eastern Alameda County, California. The Project would include the construction, operation, and decommissioning of a Battery Energy Storage System composed of lithium-ion batteries, inverters, a Project substation, a high-voltage overhead generation intertie transmission line, and other associated equipment. The Project would interconnect into the Tesla Substation owned and operated by Pacific Gas and Electric, directly east of the Project. There would be no buildings constructed and the overall site will be unmanned during project operations.

Dudek, an environmental consulting firm, is assisting the CEC in the preparation of the environmental document to evaluate the environmental impacts of the Project. In accordance with CEC guidelines for the AB 205 process, the environmental document will include an evaluation of “cumulative impacts” based on a list of past, present, and reasonably foreseeable future projects within and surrounding the Project area (approximately 5-mile radius).

In order to assist in the identification of cumulative impacts, we kindly request that you provide a list of past, present, and reasonably foreseeable future projects within the general limits of the study area shown in the attached Figure 1. For each cumulative project, please provide the following information:

- Project name
- Location (i.e., address or approximate intersection, etc.)
- Project type (i.e., residential; commercial; energy infrastructure)
- A brief description and project (i.e., proposed facilities and units/square feet)
- Implementation status (i.e., planned, approved, under construction, etc.)

If there is a more appropriate contact person for coordination, we kindly request that you provide us with the relevant contact information.

We would appreciate a response with your relevant projects by **Friday, January 12, 2024**. Please do not hesitate to reach out to Samantha Robinson with any questions at srobinson@dudek.com or at 626.204.9849.

Thank you,

Samantha Robinson *(she/her)*

Environmental Planner

DUDEK

38 North Marengo Avenue, Pasadena, CA 91101

O: 626.204.9849

www.dudek.com

Samantha Robinson (She/Her)

Environmental Planner

DUDEK

O: 626 204 9849

dudek.com



Ronelle Candia

From: Tammy Howe <Tammy.Howe@valleyair.org>
Sent: Monday, January 8, 2024 7:57 AM
To: Samantha Robinson
Cc: Public Records Coordinator
Subject: FW: Potentia-Viridi Battery Energy Storage System Facility Project - Request for Information
Attachments: Figure1_15MileBuffer_of_Project.pdf
Categories: Potentia-Viridi

Hello Samantha,

Thank you for reaching out to the Valley Air District. Below is a link to SJVAPCD (PRR) Public Records Request system on our webpage. Please submit a request for the information you are inquiring and we will begin research for you request.

<https://ww2.valleyair.org/public-meetings-and-participation/public-records-request/>

****You may now access the Permits to Operate for facilities by utilizing the following link to our Permits Information Portal: <https://www.valleyair.org/PublicPermits> . In the future please refer to the webpage for Permit Records. Note, if you are unable to find any permits utilizing the portal, then permit records do not likely exist for that location/facility. For assistance utilizing the Permits Information Portal webpage, please contact our Small Business Assistance office at one of the following phone numbers:*

(209) 557-6446 (Modesto Office)

(559) 230-5888 (Fresno Office)

(661) 392-5665 (Bakersfield Office)

If you have any further question or assistance feel free to contact me.

Have a great day,

Tammy Howe

Executive Assistant/Public Records Coordinator

San Joaquin Valley Air Pollution Control District

1990 E Gettysburg

Fresno, CA 93726

Ph: 559.230.6036

F :559.230.6112

E: Tammy.Howe@valleyair.org

PRC E: Public.RecordsCoordinator@valleyair.org

**Service*Teamwork*Attitude*Respect*



Confidentiality Notice: This communication with its contents may contain confidential or legally privileged information. It is solely for the use of the intended recipient(s). Unauthorized interception, review, use or disclosure is prohibited and may violate applicable laws. If you are not the intended recipient, please contact the sender and destroy all copies of the communication.

From: Samantha Robinson <srobinson@dudek.com>
Sent: Friday, January 5, 2024 12:29 PM
To: Internet Fresno <Internet.Fresno@valleyair.org>
Subject: Potentia-Viridi Battery Energy Storage System Facility Project - Request for Information

Good Afternoon,

The California Energy Commission (“CEC”), acting as Lead Agency, will prepare an environmental document pursuant to the AB 205 process to identify and evaluate potential environmental impacts associated with the Potentia-Viridi Battery Energy Storage System Facility Project (“Project”), located at 17257 Patterson Pass Road in unincorporated eastern Alameda County, California. The Project would include the construction, operation, and decommissioning of a Battery Energy Storage System composed of lithium-ion batteries, inverters, a Project substation, a high-voltage overhead generation intertie transmission line, and other associated equipment. The Project would interconnect into the Tesla Substation owned and operated by Pacific Gas and Electric, directly east of the Project. There would be no buildings constructed and the overall site will be unmanned during project operations.

Dudek, an environmental consulting firm, is assisting the CEC in the preparation of the environmental document to evaluate the environmental impacts of the Project. In accordance with CEC guidelines for the AB 205 process, the environmental document will include an evaluation of “cumulative impacts” based on a list of past, present, and reasonably foreseeable future projects within and surrounding the Project area (approximately 15-mile radius).

In order to assist in the identification of cumulative impacts, we kindly request that you provide a list of past, present, and reasonably foreseeable future projects within the general limits of the study area shown in the attached Figure 1. For each cumulative project, please provide the following information:

- Project name
- Location (i.e., address or approximate intersection, etc.)
- Project type (i.e., residential; commercial; energy infrastructure)
- A brief description and project (i.e., proposed facilities and units/square feet)
- Implementation status (i.e., planned, approved, under construction, etc.)

If there is a more appropriate contact person for coordination, we kindly request that you provide us with the relevant contact information.

We would appreciate a response with your relevant projects by **Friday, January 12, 2024**. Please do not hesitate to reach out to Samantha Robinson with any questions at rsrobinson@dudek.com or at 626.204.9849.

Thank you,

Samantha Robinson (*she/her*)
Environmental Planner

DUDEK

38 North Marengo Avenue, Pasadena, CA 91101

O: 626.204.9849

www.dudek.com

Ronelle Candia

From: Heather Kooreman <Heather.Kooreman@cityoftracy.org> on behalf of main-DES <main-DES@cityoftracy.org>
Sent: Friday, January 5, 2024 5:11 PM
To: Samantha Robinson
Subject: RE: Potentia-Viridi Battery Energy Storage System Facility Project - Request for Information
Categories: Potentia-Viridi

Good Afternoon,

Please submit a Public Records Request through our City Clerks Office. The following is the link to get started: <https://www.cityoftracy.org/our-city/departments/city-clerk-s-office/public-record-requests>

Thank you,

City of Tracy
Development Services Department
333 Civic Center Plaza | Tracy, CA 95376



From: Samantha Robinson <srobinson@dudek.com>
Sent: Friday, January 5, 2024 3:10 PM
To: main-DES <main-DES@cityoftracy.org>
Subject: FW: Potentia-Viridi Battery Energy Storage System Facility Project - Request for Information

You don't often get email from srobinson@dudek.com. [Learn why this is important](#)

Caution: This is an external email. Please take care when clicking links or opening attachments.

Good Afternoon,

The California Energy Commission (“CEC”), acting as Lead Agency, will prepare an environmental document pursuant to the AB 205 process to identify and evaluate potential environmental impacts associated with the Potentia-Viridi Battery Energy Storage System Facility Project (“Project”), located at 17257 Patterson Pass Road in unincorporated eastern Alameda County, California. The Project would include the construction, operation, and decommissioning of a Battery Energy Storage System composed of lithium-ion batteries, inverters, a Project substation, a high-voltage overhead generation intertie transmission line, and other associated equipment. The Project would interconnect into the Tesla Substation owned and operated by Pacific Gas and Electric, directly east of the Project. There would be no buildings constructed and the overall site will be unmanned during project operations.

Dudek, an environmental consulting firm, is assisting the CEC in the preparation of the environmental document to evaluate the environmental impacts of the Project. In accordance with CEC guidelines for the AB 205 process, the environmental document will include an evaluation of “cumulative impacts” based on a list of past, present, and reasonably foreseeable future projects within and surrounding the Project area (approximately 15-mile radius).

In order to assist in the identification of cumulative impacts, we kindly request that you provide a list of past, present, and reasonably foreseeable future projects within the general limits of the study area shown in the attached Figure 1. For each cumulative project, please provide the following information:

- Project name
- Location (i.e., address or approximate intersection, etc.)
- Project type (i.e., residential; commercial; energy infrastructure)
- A brief description and project (i.e., proposed facilities and units/square feet)
- Implementation status (i.e., planned, approved, under construction, etc.)

If there is a more appropriate contact person for coordination, we kindly request that you provide us with the relevant contact information.

We would appreciate a response with your relevant projects by **Friday, January 12, 2024**. Please do not hesitate to reach out to Samantha Robinson with any questions at srobinson@dudek.com or at 626.204.9849.

Thank you,

Samantha Robinson (*she/her*)

Environmental Planner

DUDEK

38 North Marengo Avenue, Pasadena, CA 91101

O: 626.204.9849

www.dudek.com

CITY OF TRACY NEW CONSTRUCTION INDUSTRIAL & COMMERCIAL DEVELOPMENT PIPELINE REPORT

Status as of December 2023

APPROVED AND UNDER CONSTRUCTION										
Name	Application #	Type	Zoning	S.F.	Acreage	Location	Approved	Owner/Applicant	Status	Notes
Gas Station, Convenience Store, and Car Wash - Chevron (Cordes Ranch - West Parkway Village)	D21-0001	Comm.	CRSP	10,152	1.16	International Pkwy./I-205	6/9/2021	Jim Rubnitz	Under construction	
Central Green (Cordes Ranch)	D20-0015	Private Park	CRSP	1,350,360	31.00	Cordes Ranch	1/20/2022	Prologis/David Babcock	Under construction	
Total				1,360,512	32					
APPROVED AND NOT YET UNDER CONSTRUCTION										
Name	Application #	Type	Zoning	S.F.	Acreage	Location	Approved	Owner/Applicant	Status	Notes
West Parkway Village Multi-Tenant Building	D19-0029	Comm.	CRSP	10,465	1.96	Cordes Ranch	10/29/2020	R&B Delta II, LLC	Approved	
Marriott Courtyard (Cordes Ranch - West Parkway Village) (101 Rooms)	D20-0024	Comm.	CRSP	62,000	2.00	International Pkwy./I-205	9/1/2021	Robert F. Tuttle Architects	Approved	
Promontory Station – Cordes Ranch	D21-0013	Comm.	CRSP	30,330	10.30	815 International Pkwy.	8/8/2022	Prologis/Prologis	Approved	
Total				102,795	14					
UNDER CITY REVIEW (NOT YET APPROVED)										
Name	Application #	Type	Zoning	S.F.	Acreage	Location	Approved	Owner/Applicant	Status	Notes
2 Industrial Buildings (Costco Annexation)	A/P19-0001 CUP19-0002 D19-0014	Industrial	Not yet	1,812,279	103.00	16000 W. Schulte Rd.	N/A	Allen E Hom TR	Under City review	
Westside Specific Plan	SPN19-0001	Comm.	Not yet	24,821	535.00	SWC Lammers Rd. and Eleventh St.	N/A	Nachhatar Singh Chandi & Susan Chandi/Chandi Enterprises LLC	Under City review	
Schulte Warehouse/Annexation	A/P21-0001 D21-0020	Industrial	Not yet	217,466	18.66	16286 W. Schulte Rd.	N/A	D & D Pombo LLC/PDC Sacramento LPIV, LLC	Under City review	
Cordes Ranch Building 13	D21-0036	Comm.	CRSP	150,159	10.10	6050 Promontory Pkwy	N/A	Prologis, LP	Under City	
Cordes Ranch Building 18	D21-0037	Industrial	CRSP	1,319,092	63.90	5070 Promontory Pkwy	N/A	Prologis, LP	Under City	
Cordes Ranch Building 28	D22-0002	Industrial	CRSP	524,081	26.50	5390 Promontory Pkwy	N/A	Prologis, LP	Under City	
IPC 16 Guard Shack Addition	D23-0008	Industrial	BPI	2,906,608	66.70	5051 Promontory Pkwy	N/A	Prologis LP/HPA Inc.	Under City review	
Taco Bell	D23-0016	Comm.	CRSP	19,620	0.45	1102 N. International Pkwy	N/A	Reynolds & Brown/Roxanne Berlien	Under City review	
Total				6,974,126	824					

CITY OF TRACY RESIDENTIAL DEVELOPMENT PIPELINE REPORT

Status as of January 2023

APPROVED AND UNDER CONSTRUCTION								
Name	Application #	Zoning	Acres	# of Units	Location	Developer/Builder	Status	NOTES TO CITY
Tracy Hills Phase 1B	TSM18-0006 TSM18-0007 SPA19-0002 GPA19-0001	THSP	161	434	Tracy Hills Drive west of Phase 1A	Lennar	Under Construction	Please confirm approximate location on figure provided.
Total			161.00	434.00				
APPROVED AND NOT YET UNDER CONSTRUCTION								
Name	Application #	Zoning	Acres	# of Units	Location	Developer/Builder	Status	NOTES TO CITY
Tracy Hills Phase 2	GPA21-0001 SPA21-0003 TSM20-0003	THSP	493	1,517	Tracy Hills south of I-580	Integral Communities	Approved	Please confirm approximate location on figure provided.
Total			493.00	1,517				
UNDER CITY REVIEW (NOT YET APPROVED)								
Name	Application #	Zoning	Acres	# of Units	Location	Developer/Builder	Status	NOTES TO CITY
Tracy Hills Phase 5	SPA21-0007 GPA21-0005 TSM22-0002	THSP	284	1390	Lammers Road between the Delta Mendota Canal and California Aqueduct	Integral Communities	Under City review	Please confirm approximate location on figure provided.
Total			284.00	1,390				
ADDITIONAL CITY & SOI (SPHERE OF INFLUENCE) PROPERTIES								
Name	Application #	Zoning/SP Designation	Acres	# of Units	Location	Developer/Builder	Status	NOTES TO CITY
Gateway/Westside Specific Plan		PUD	535	857	Lammers Road & 11th Street	Various Owners	Anticipated (not yet under review)	Please confirm approximate location on figure provided.
Total			535	857				

CITY OF TRACY NEW CONSTRUCTION INDUSTRIAL & COMMERCIAL DEVELOPMENT PIPELINE REPORT

Status as of December 2023

APPROVED AND UNDER CONSTRUCTION										
Name	Application #	Type	Zoning	S.F.	Acreage	Location	Approved	Owner/Applicant	Status	NOTES TO CITY
Gas Station, Convenience Store, and Car Wash - Chevron (Cordes Ranch - West Parkway Village)	D21-0001	Comm.	CRSP	10,152	1.16	International Pkwy./I-205	6/9/2021	Jim Rubnitz	Under construction	Please confirm approximate location on figure provided.
Central Green (Cordes Ranch)	D20-0015	Private Park	CRSP	1,350,360	31.00	Cordes Ranch	1/20/2022	Prologis/David Babcock	Under construction	Please confirm approximate location on figure provided.
Total				1,360,512	32					
APPROVED AND NOT YET UNDER CONSTRUCTION										
Name	Application #	Type	Zoning	S.F.	Acreage	Location	Approved	Owner/Applicant	Status	NOTES TO CITY
West Parkway Village Multi-Tenant Building	D19-0029	Comm.	CRSP	10,465	1.96	Cordes Ranch	10/29/2020	R&B Delta II, LLC	Approved	Please confirm approximate location on figure provided.
Marnott Courtyard (Cordes Ranch - West Parkway Village) (101 Rooms)	D20-0024	Comm.	CRSP	62,000	2.00	International Pkwy./I-205	9/1/2021	Robert F. Tuttle Architects	Approved	Please confirm approximate location on figure provided.
Promontory Station - Cordes Ranch	D21-0013	Comm.	CRSP	30,330	10.30	815 International Pkwy.	8/8/2022	Prologis/Prologis	Approved	
Total				102,795	14					
UNDER CITY REVIEW (NOT YET APPROVED)										
Name	Application #	Type	Zoning	S.F.	Acreage	Location	Approved	Owner/Applicant	Status	NOTES TO CITY
2 Industrial Buildings (Costco Annexation)	A/P19-0001 DUP19-0002 D19-0014	Industrial	Not yet	1,812,279	103.00	16000 W. Schulte Rd.	N/A	Allen E Hom TR	Under City review	
Westside Specific Plan	SPN19-0001	Comm.	Not yet	24,821	535.00	SWC Lammers Rd. and Eleventh St.	N/A	Nachhatar Singh Chandi & Susan Chandi/Chandi Enterprises LLC	Under City review	Please confirm approximate location on figure provided.
Schulte Warehouse/Annexation	A/P21-0001 D21-0020	Industrial	Not yet	217,466	18.66	16286 W. Schulte Rd.	N/A	D & D Pombo LLC/PDC Sacramento LP/IV, LLC	Under City review	
Cordes Ranch Building 13	D21-0036	Comm.	CRSP	150,159	10.10	6050 Promontory Pkwy	N/A	Prologis, LP	Under City review	
Cordes Ranch Building 18	D21-0037	Industrial	CRSP	1,319,092	63.90	5070 Promontory Pkwy	N/A	Prologis, LP	Under City review	
Cordes Ranch Building 26	D22-0002	Industrial	CRSP	524,081	26.50	5390 Promontory Pkwy	N/A	Prologis, LP	Under City review	
IPC 16 Guard Shack Addition	D23-0008	Industrial	BPI	2,906,608	66.70	5051 Promontory Pkwy	N/A	Prologis LP/HPA Inc.	Under City review	
Taco Bell	D23-0016	Comm.	CRSP	19,620	0.45	1102 N. International Pkwy	N/A	Reynolds & Brown/Roxanne Berlan	Under City review	
Total				6,974,126	824					