

DOCKETED

Docket Number:	24-OPT-04
Project Title:	Potentia-Viridi Battery Energy Storage System
TN #:	258037
Document Title:	Assessor's Parcel Map
Description:	Map showing current assessor's parcel numbers within 500 feet of the proposed transmission line and other linear facilities, and within 1000 feet of the proposed powerplant and related facilities
Filer:	Jennifer Dorgan
Organization:	Allen Matkins Leck Gamble Mallory & Nats
Submitter Role:	Applicant Representative
Submission Date:	7/26/2024 11:06:27 AM
Docketed Date:	7/26/2024

Appendix 1A

Assessor's Parcel Map

Appendix 1A
Assessor's Parcel Map

Potentia-Viridi Battery Energy Storage Project Alameda County, California

JULY 2024

Prepared for:

LEVY ALAMEDA, LLC

Project Applicant

155 Wellington St W., Suite 2930
Toronto, Ontario M5V 3H1, Canada

CALIFORNIA ENERGY COMMISSION

Lead Agency

715 P Street,
Sacramento, California 95814

Prepared by:

DUDEK

4900 California Avenue
Tower B, Second Floor
Bakersfield, California 93309

INTENTIONALLY LEFT BLANK

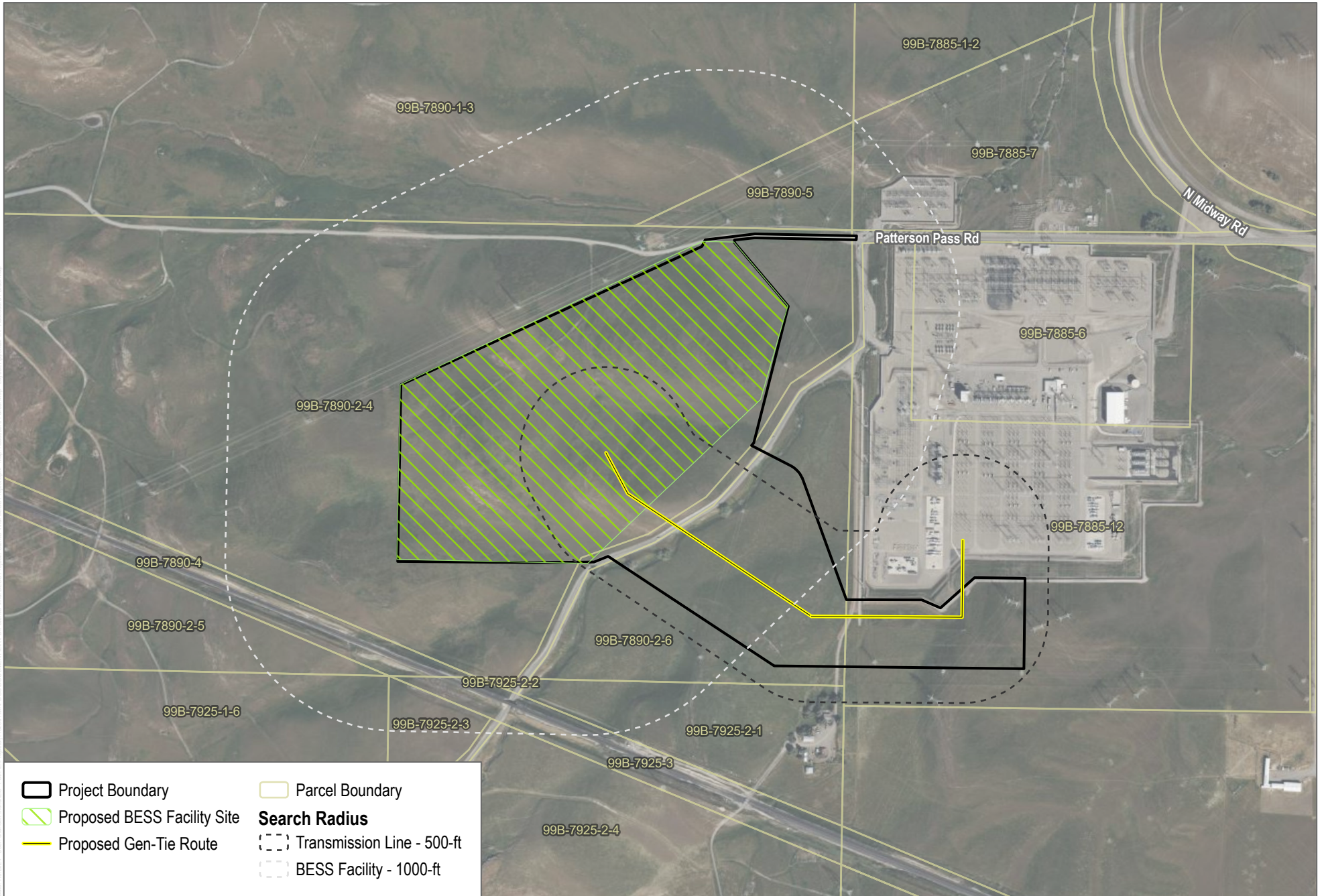

Project Boundary	Parcel Boundary
Proposed BESS Facility Site	Search Radius
Proposed Gen-Tie Route	Transmission Line - 500-ft
	BESS Facility - 1000-ft

SOURCE: Bing Maps 2023; County of Alameda 2024



