

DOCKETED	
Docket Number:	24-OPT-03
Project Title:	Soda Mountain Solar
TN #:	257905
Document Title:	Appendix A2 Engineering Generation Facility Description, Design and Operation
Description:	Appendix A contains information on facility and transmission design, reliability, efficiency and 30% Civil Design Plans. (Part 2 of 3)
Filer:	Hannah Gbeh
Organization:	Resolution Environmental
Submitter Role:	Applicant Consultant
Submission Date:	7/22/2024 5:19:38 PM
Docketed Date:	7/23/2024

30% CIVIL DESIGN PLANS FOR SODA MOUNTAIN SOLAR PROJECT

SITE COORDINATES: 35.150692° N, 116.177542° W
SAN BERNARDINO COUNTY, BAKER, CA 92309



Qcells USA Corp.
300 Spectrum Center Drive
Suite 1250
Irvine, CA 92618
WEB www.qcellsus.com
TEL +949 748 5996
EMAIL usa-info@qcells.com

PE SEAL

PRELIMINARY
THE INFORMATION CONTAINED IN THIS DRAWING IS THE PROPERTY OF QCELLS USA CORP. AND IS NOT TO BE REPRODUCED OR TRANSMITTED IN ANY FORM OR BY ANY MEANS, ELECTRONIC OR MECHANICAL, INCLUDING PHOTOCOPYING, RECORDING, OR BY ANY INFORMATION STORAGE AND RETRIEVAL SYSTEM.

DRAWING ISSUE

<input checked="" type="checkbox"/>	Preliminary
<input type="checkbox"/>	Customer Approval
<input type="checkbox"/>	Permitting
<input type="checkbox"/>	Construction
<input type="checkbox"/>	As-built
<input type="checkbox"/>	Other

REV	DESCRIPTION	DATE	DWRN	CHKD	APVD
A	30% CIVIL DESIGN PLANS	07/21/2023	MG	MB	LB
B	REVISED 30% CIVIL DESIGN	08/08/2023	MG	MB	LB

Project name:
SODA MOUNTAIN SOLAR PROJECT

Project Address:
SAN BERNARDINO COUNTY,
BAKER, CA 92309
35.150692° N, 116.177542° W

START DATE: 08/08/2023
DRAWN BY: MG
ENGINEER: JB
APPROVED BY: LB
SHEET TITLE:

COVER

SHEET NO.:
C-000

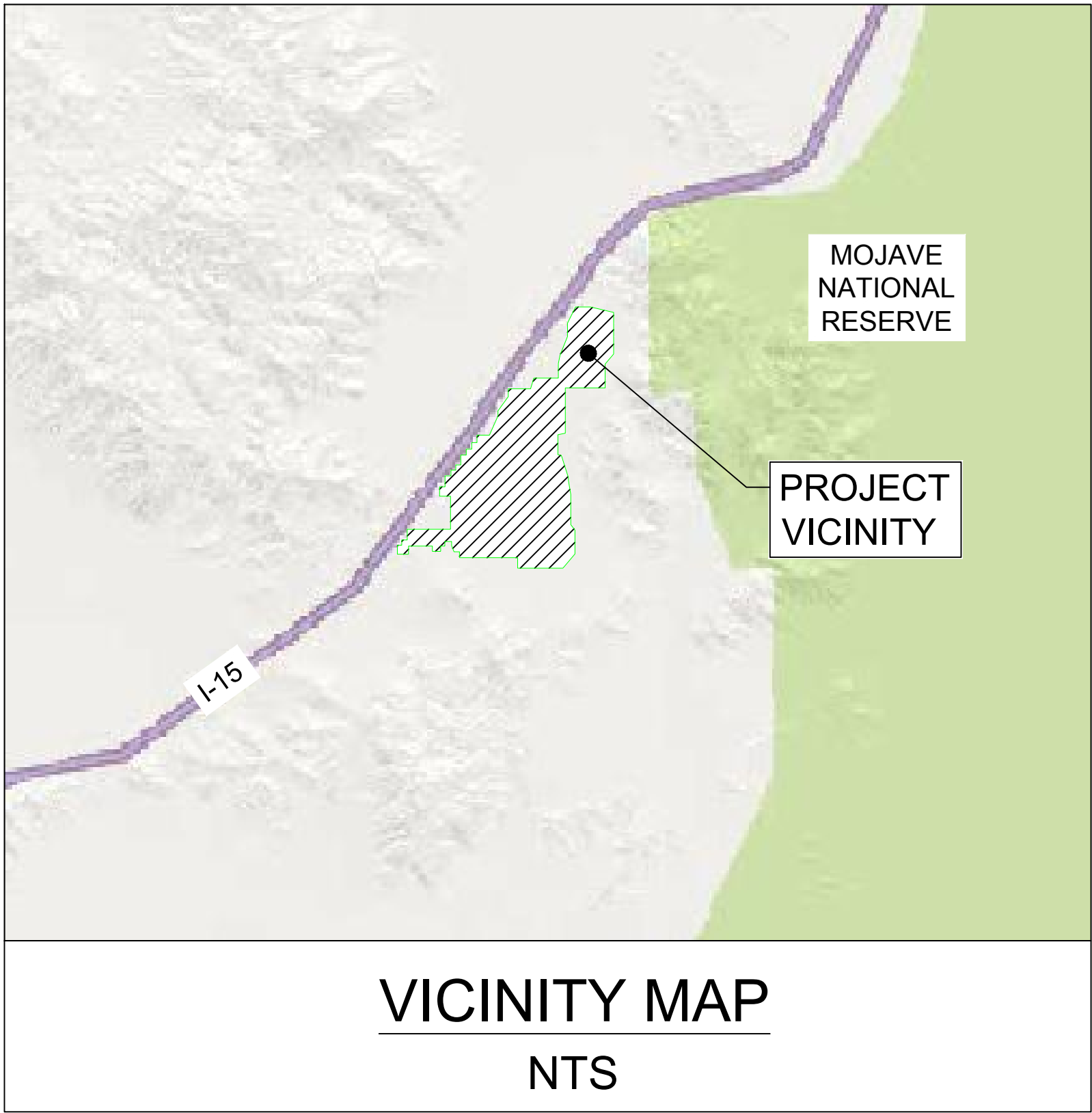

DRAWING INDEX			
SHEET NUMBER	SHEET TITLE	REV	DATE
C-000	COVER	B	08/08/2023
C-001 - C-002	GENERAL NOTES	B	08/08/2023
C-100	OVERALL EXISTING CONDITIONS & DEMOLITION PLAN	B	08/08/2023
C-200	OVERALL SITE PLAN	B	08/08/2023
C-201 - C-209	SITE PLAN	B	08/08/2023
C-300	OVERALL GRADING, DRAINAGE, & EROSION CONTROL PLAN	B	08/08/2023
C-301 - C-309	GRADING, DRAINAGE, & EROSION CONTROL PLAN	B	08/08/2023
C-400	OVERALL EARTHWORK PLAN	B	08/08/2023
C-501	SITE DETAILS	B	08/08/2023
C-502 - C-503	GRADING, DRAINAGE & EROSION CONTROL DETAILS	B	08/08/2023

PROJECT TEAM

DEVELOPER/ELECTRICAL
HANWHA QCELLS USA
CONTACT: AARON DUGAN
300 SPECTRUM CENTER DRIVE IRVINE, CA 92618
512-699-0991
AARON.DUGAN@QCELLS.COM

CIVIL
KLEINFELDER, INC.
CONTACT: ABRAM JORGENSON
707 17TH STREET, SUITE 3000 DENVER, CO 80202
303-237-6601
AJJORGENSEN@KLEINFELDER.COM
EOR: JASON BROWN, PE



707 17TH STREET, SUITE 3000
DENVER, CO 80202
PHONE: 303-237-6601
WWW.KLEINFELDER.COM

CA LICENSE # 467252

GENERAL EROSION CONTROL PLAN NOTES			
<div><div><div>1. BEST MANAGEMENT PRACTICES SHALL BE USED FOR THIS PROJECT TO CONTROL EROSION AND TURBIDITY CAUSED BY STORM WATER RUN-OFF.</div><div>2. THE LOCATION AND DETAILS OF EROSION CONTROL METHODS ARE SHOWN ON THE SWPPP PLANS PREPARED BY KLEINFELDER.</div><div>3. THE CONTRACTOR IS RESPONSIBLE FOR PLACING AND MAINTAINING THESE CONTROL METHODS AS SHOWN ON THE PLANS OR AS REQUIRED BEFORE ANY SITE GRADING OR CONSTRUCTION TAKES PLACE. HE/SHE SHALL ALSO PROVIDE THE REQUIRED EROSION PROTECTION AS REQUIRED BY LOCAL, STATE, AND FEDERAL LAW.</div><div>4. EROSION AND SEDIMENT CONTROLS. DESIGN, INSTALL, AND MAINTAIN EFFECTIVE EROSION CONTROLS AND SEDIMENT CONTROLS TO MINIMIZE THE DISCHARGE OF POLLUTANTS. AT A MINIMUM, SUCH CONTROLS MUST BE DESIGNED, INSTALLED, AND MAINTAINED TO:<ul style="list-style-type: none">CONTROL STORMWATER VOLUME AND VELOCITY WITHIN THE SITE TO MINIMIZE SOIL EROSION IN ORDER TO MINIMIZE POLLUTANT DISCHARGES;CONTROL STORMWATER DISCHARGES, INCLUDING BOTH PEAK FLOWRATES AND TOTAL STORMWATER VOLUME, TO MINIMIZE CHANNEL AND STREAMBANK EROSION AND SCOUR IN THE IMMEDIATE VICINITY OF DISCHARGE POINT(S);MINIMIZE THE AMOUNT OF SOIL EXPOSED DURING CONSTRUCTION ACTIVITY;MINIMIZE THE DISTURBANCE OF STEEP SLOPES;MINIMIZE SEDIMENT DISCHARGES FROM THE SITE. THE DESIGN, INSTALLATION, AND MAINTENANCE OF EROSION AND SEDIMENT CONTROLS MUST ADDRESS FACTORS SUCH AS THE AMOUNT, FREQUENCY, INTENSITY AND DURATION OF PRECIPITATION, THE NATURE OF RESULTING STORMWATER RUNOFF, AND SOIL CHARACTERISTICS, INCLUDING THE RANGE OF SOIL PARTICLE SIZES EXPECTED TO BE PRESENT ON THE SITE;IF EARTH DISTURBANCE ACTIVITIES ARE LOCATED IN CLOSE PROXIMITY TO A SURFACE WATER OF THE STATE, PROVIDE AND MAINTAIN APPROPRIATE NATURAL BUFFERS IF FEASIBLE AND AS NECESSARY, AROUND SURFACE WATER OF THE STATE, DEPENDING ON SITE-SPECIFIC TOPOGRAPHY, SENSITIVITY, AND PROXIMITY TO WATER BODIES. DIRECT STORMWATER TO VEGETATED AREAS AND MAXIMIZE STORMWATER INFILTRATION TO REDUCE POLLUTANT DISCHARGES, UNLESS INFEASIBLE. IF PROVIDING BUFFERS IS INFEASIBLE, THE PERMITTEE SHALL DOCUMENT THE REASON THAT NATURAL BUFFERS ARE INFEASIBLE AND SHALL IMPLEMENT ADDITIONAL EROSION AND SEDIMENT CONTROLS TO REDUCE SEDIMENT LOAD;PRESERVE NATIVE TOPSOIL AT THE SITE, UNLESS THE INTENDED FUNCTION OF A SPECIFIC AREA OF THE SITE DICTATES THAT THE TOPSOIL BE DISTURBED OR REMOVED, OR IT IS INFEASIBLE; ANDMINIMIZE SOIL COMPACTION. IN AREAS OF THE CONSTRUCTION SITE WHERE FINAL VEGETATIVE STABILIZATION WILL OCCUR OR WHERE INFILTRATION PRACTICES WILL BE INSTALLED, EITHER:<ul style="list-style-type: none">RESTRICT VEHICLE AND EQUIPMENT USE TO AVOID SOIL COMPACTION; ORPRIOR TO SEEDING OR PLANTING AREAS OF EXPOSED SOIL THAT HAVE BEEN COMPACTED, USE TECHNIQUES THAT CONDITION THE SOILS TO SUPPORT VEGETATIVE GROWTH, IF NECESSARY AND FEASIBLE;MINIMIZING SOIL COMPACTION IS NOT REQUIRED WHERE THE INTENDED FUNCTION OF A SPECIFIC AREA OF THE SITE DICTATES THAT IT BE COMPACTED.</div><div>5. SOIL STABILIZATION. STABILIZATION OF DISTURBED AREAS MUST, AT A MINIMUM, BE INITIATED 7 DAYS AFTER (PER EPC AGREEMENT) ANY CLEARING, GRADING, EXCAVATING, OR OTHER EARTH DISTURBING ACTIVITIES HAVE PERMANENTLY CEASED ON ANY PORTION OF THE SITE, OR TEMPORARILY CEASED ON ANY PORTION OF THE SITE AND WILL NOT RESUME FOR A PERIOD EXCEEDING 14 CALENDAR DAYS. IN THE CONTEXT OF THIS REQUIREMENT, "IMMEDIATELY" MEANS AS SOON AS PRACTICABLE, BUT NO LATER THAN THE END OF THE NEXT WORK DAY, FOLLOWING THE DAY WHEN THE EARTH-DISTURBING ACTIVITIES HAVE TEMPORARILY OR PERMANENTLY CEASED. TEMPORARY STABILIZATION MUST BE COMPLETED NO MORE THAN 14 CALENDAR DAYS AFTER INITIATION OF SOIL STABILIZATION MEASURES, AND FINAL STABILIZATION MUST BE ACHIEVED PRIOR TO TERMINATION OF PERMIT COVERAGE. IN ARID, SEMI-ARID, AND DROUGHT-STRICKEN AREAS WHERE INITIATING VEGETATIVE STABILIZATION MEASURES IMMEDIATELY IS INFEASIBLE, ALTERNATIVE NON-VEGETATIVE STABILIZATION MEASURES MUST BE EMPLOYED AS SOON AS PRACTICABLE. REFER TO CALTRANS SITE BEST MANAGEMENT PRACTICES (BMP) MANUAL FOR FULL LIST OF NECESSARY STABILIZATION REQUIREMENTS. IN LIMITED CIRCUMSTANCES, STABILIZATION MAY NOT BE REQUIRED IF THE INTENDED FUNCTION OF A SPECIFIC AREA OF THE SITE NECESSITATES THAT IT REMAIN DISTURBED.</div><div>6. POLLUTION PREVENTION MEASURES. DESIGN, INSTALL, IMPLEMENT, AND MAINTAIN EFFECTIVE POLLUTION PREVENTION MEASURES TO MINIMIZE THE DISCHARGE OF POLLUTANTS. AT A MINIMUM, SUCH MEASURES MUST BE DESIGNED, INSTALLED, IMPLEMENTED, AND MAINTAINED TO:<ul style="list-style-type: none">MINIMIZE THE DISCHARGE OF POLLUTANTS FROM EQUIPMENT AND VEHICLE WASHING, WHEEL WASH WATER, AND OTHER WASH WATERS. WASH WATERS MUST BE TREATED IN A SEDIMENT BASIN OR ALTERNATIVE CONTROL THAT PROVIDES EQUIVALENT OR BETTER TREATMENT PRIOR TO DISCHARGE;MINIMIZE THE EXPOSURE OF BUILDING MATERIALS, BUILDING PRODUCTS, CONSTRUCTION WASTES, TRASH, LANDSCAPE MATERIALS, FERTILIZERS, PESTICIDES, HERBICIDES, DETERGENTS, SANITARY WASTE, AND OTHER MATERIALS PRESENT ON THE SITE TO PRECIPITATION AND TO STORMWATER;MINIMIZE THE EXPOSURE OF WASTE MATERIALS BY CLOSING WASTE CONTAINER LIDS AT THE END OF THE WORK DAY. FOR WASTE CONTAINERS THAT DO NOT HAVE LIDS, WHERE THE CONTAINER ITSELF IS NOT SUFFICIENTLY SECURE ENOUGH TO PREVENT THE DISCHARGE OF POLLUTANTS ABSENT A COVER AND COULD LEAK, THE PERMITTEE MUST PROVIDE EITHER A COVER (E.G., A TARP, PLASTIC SHEETING, TEMPORARY ROOF) TO MINIMIZE EXPOSURE OF WASTES TO PRECIPITATION, OR A SIMILARLY EFFECTIVE MEANS DESIGNED TO MINIMIZE THE DISCHARGE OF POLLUTANTS (E.G., SECONDARY CONTAINMENT); ANDMINIMIZE THE DISCHARGE OF POLLUTANTS FROM SPILLS AND LEAKS, AND IMPLEMENT CHEMICAL SPILL AND LEAK PREVENTION AND RESPONSE PROCEDURES.</div></div><div><div>1. PROHIBITED DISCHARGES. THE FOLLOWING DISCHARGES ARE PROHIBITED:<ul style="list-style-type: none">WASTEWATER FROM WASH OUT OF CONCRETE, UNLESS MANAGED BY AN APPROPRIATE CONTROL;WASTEWATER FROM WASH OUT AND CLEANOUT OF STUCCO, PAINT, FORM RELEASE OILS, CURING COMPOUNDS AND OTHER CONSTRUCTION MATERIALS;FUELS, OILS, OR OTHER POLLUTANTS USED IN VEHICLE AND EQUIPMENT OPERATION AND MAINTENANCE;SOAPS OR SOLVENTS USED IN VEHICLE AND EQUIPMENT WASHING; AND TOXIC OR HAZARDOUS SUBSTANCES FROM A SPILL OR OTHER RELEASE.</div><div>5. SURFACE OUTLETS. WHEN DISCHARGING FROM BASINS AND IMPOUNDMENTS, UTILIZE OUTLET STRUCTURES THAT WITHDRAW WATER FROM THE SURFACE, UNLESS INFEASIBLE.</div><div>6. PERIMETER AND SEDIMENT CONTROLS MAY BE ADJUSTED AT THE DISCRETION OF CONTRACTOR TO CONFORM TO EXISTING TOPOGRAPHY UPON OBSERVATION OF SITE CONDITIONS. INCLUDES OMITTING FIBER ROLLS SHOWN ON THE UPSTREAM SIDE OF PROJECT BOUNDARY THAT WOULD PREVENT RUN-ON AS IDENTIFIED BY THE CONTRACTOR.</div></div></div>			
<div><div><div><div>1. BEST MANAGEMENT PRACTICES SHALL BE USED FOR THIS PROJECT TO CONTROL EROSION AND TURBIDITY CAUSED BY STORM WATER RUN-OFF.</div><div>2. THE LOCATION AND DETAILS OF EROSION CONTROL METHODS ARE SHOWN ON THE SWPPP PLANS PREPARED BY KLEINFELDER.</div><div>3. THE CONTRACTOR IS RESPONSIBLE FOR PLACING AND MAINTAINING THESE CONTROL METHODS AS SHOWN ON THE PLANS OR AS REQUIRED BEFORE ANY SITE GRADING OR CONSTRUCTION TAKES PLACE. HE/SHE SHALL ALSO PROVIDE THE REQUIRED EROSION PROTECTION AS REQUIRED BY LOCAL, STATE, AND FEDERAL LAW.</div><div>4. EROSION AND SEDIMENT CONTROLS. DESIGN, INSTALL, AND MAINTAIN EFFECTIVE EROSION CONTROLS AND SEDIMENT CONTROLS TO MINIMIZE THE DISCHARGE OF POLLUTANTS. AT A MINIMUM, SUCH CONTROLS MUST BE DESIGNED, INSTALLED, AND MAINTAINED TO:<ul style="list-style-type: none">CONTROL STORMWATER VOLUME AND VELOCITY WITHIN THE SITE TO MINIMIZE SOIL EROSION IN ORDER TO MINIMIZE POLLUTANT DISCHARGES;CONTROL STORMWATER DISCHARGES, INCLUDING BOTH PEAK FLOWRATES AND TOTAL STORMWATER VOLUME, TO MINIMIZE CHANNEL AND STREAMBANK EROSION AND SCOUR IN THE IMMEDIATE VICINITY OF DISCHARGE POINT(S);MINIMIZE THE AMOUNT OF SOIL EXPOSED DURING CONSTRUCTION ACTIVITY;MINIMIZE THE DISTURBANCE OF STEEP SLOPES;MINIMIZE SEDIMENT DISCHARGES FROM THE SITE. THE DESIGN, INSTALLATION, AND MAINTENANCE OF EROSION AND SEDIMENT CONTROLS MUST ADDRESS FACTORS SUCH AS THE AMOUNT, FREQUENCY, INTENSITY AND DURATION OF PRECIPITATION, THE NATURE OF RESULTING STORMWATER RUNOFF, AND SOIL CHARACTERISTICS, INCLUDING THE RANGE OF SOIL PARTICLE SIZES EXPECTED TO BE PRESENT ON THE SITE;IF EARTH DISTURBANCE ACTIVITIES ARE LOCATED IN CLOSE PROXIMITY TO A SURFACE WATER OF THE STATE, PROVIDE AND MAINTAIN APPROPRIATE NATURAL BUFFERS IF FEASIBLE AND AS NECESSARY, AROUND SURFACE WATER OF THE STATE, DEPENDING ON SITE-SPECIFIC TOPOGRAPHY, SENSITIVITY, AND PROXIMITY TO WATER BODIES. DIRECT STORMWATER TO VEGETATED AREAS AND MAXIMIZE STORMWATER INFILTRATION TO REDUCE POLLUTANT DISCHARGES, UNLESS INFEASIBLE. IF PROVIDING BUFFERS IS INFEASIBLE, THE PERMITTEE SHALL DOCUMENT THE REASON THAT NATURAL BUFFERS ARE INFEASIBLE AND SHALL IMPLEMENT ADDITIONAL EROSION AND SEDIMENT CONTROLS TO REDUCE SEDIMENT LOAD;PRESERVE NATIVE TOPSOIL AT THE SITE, UNLESS THE INTENDED FUNCTION OF A SPECIFIC AREA OF THE SITE DICTATES THAT THE TOPSOIL BE DISTURBED OR REMOVED, OR IT IS INFEASIBLE; ANDMINIMIZE SOIL COMPACTION. IN AREAS OF THE CONSTRUCTION SITE WHERE FINAL VEGETATIVE STABILIZATION WILL OCCUR OR WHERE INFILTRATION PRACTICES WILL BE INSTALLED, EITHER:<ul style="list-style-type: none">RESTRICT VEHICLE AND EQUIPMENT USE TO AVOID SOIL COMPACTION; ORPRIOR TO SEEDING OR PLANTING AREAS OF EXPOSED SOIL THAT HAVE BEEN COMPACTED, USE TECHNIQUES THAT CONDITION THE SOILS TO SUPPORT VEGETATIVE GROWTH, IF NECESSARY AND FEASIBLE;MINIMIZING SOIL COMPACTION IS NOT REQUIRED WHERE THE INTENDED FUNCTION OF A SPECIFIC AREA OF THE SITE DICTATES THAT IT BE COMPACTED.</div><div>5. SOIL STABILIZATION. STABILIZATION OF DISTURBED AREAS MUST, AT A MINIMUM, BE INITIATED 7 DAYS AFTER (PER EPC AGREEMENT) ANY CLEARING, GRADING, EXCAVATING, OR OTHER EARTH DISTURBING ACTIVITIES HAVE PERMANENTLY CEASED ON ANY PORTION OF THE SITE, OR TEMPORARILY CEASED ON ANY PORTION OF THE SITE AND WILL NOT RESUME FOR A PERIOD EXCEEDING 14 CALENDAR DAYS. IN THE CONTEXT OF THIS REQUIREMENT, "IMMEDIATELY" MEANS AS SOON AS PRACTICABLE, BUT NO LATER THAN THE END OF THE NEXT WORK DAY, FOLLOWING THE DAY WHEN THE EARTH-DISTURBING ACTIVITIES HAVE TEMPORARILY OR PERMANENTLY CEASED. TEMPORARY STABILIZATION MUST BE COMPLETED NO MORE THAN 14 CALENDAR DAYS AFTER INITIATION OF SOIL STABILIZATION MEASURES, AND FINAL STABILIZATION MUST BE ACHIEVED PRIOR TO TERMINATION OF PERMIT COVERAGE. IN ARID, SEMI-ARID, AND DROUGHT-STRICKEN AREAS WHERE INITIATING VEGETATIVE STABILIZATION MEASURES IMMEDIATELY IS INFEASIBLE, ALTERNATIVE NON-VEGETATIVE STABILIZATION MEASURES MUST BE EMPLOYED AS SOON AS PRACTICABLE. REFER TO CALTRANS SITE BEST MANAGEMENT PRACTICES (BMP) MANUAL FOR FULL LIST OF NECESSARY STABILIZATION REQUIREMENTS. IN LIMITED CIRCUMSTANCES, STABILIZATION MAY NOT BE REQUIRED IF THE INTENDED FUNCTION OF A SPECIFIC AREA OF THE SITE NECESSITATES THAT IT REMAIN DISTURBED.</div><div>6. POLLUTION PREVENTION MEASURES. DESIGN, INSTALL, IMPLEMENT, AND MAINTAIN EFFECTIVE POLLUTION PREVENTION MEASURES TO MINIMIZE THE DISCHARGE OF POLLUTANTS. AT A MINIMUM, SUCH MEASURES MUST BE DESIGNED, INSTALLED, IMPLEMENTED, AND MAINTAINED TO:<ul style="list-style-type: none">MINIMIZE THE DISCHARGE OF POLLUTANTS FROM EQUIPMENT AND VEHICLE WASHING, WHEEL WASH WATER, AND OTHER WASH WATERS. WASH WATERS MUST BE TREATED IN A SEDIMENT BASIN OR ALTERNATIVE CONTROL THAT PROVIDES EQUIVALENT OR BETTER TREATMENT PRIOR TO DISCHARGE;MINIMIZE THE EXPOSURE OF BUILDING MATERIALS, BUILDING PRODUCTS, CONSTRUCTION WASTES, TRASH, LANDSCAPE MATERIALS, FERTILIZERS, PESTICIDES, HERBICIDES, DETERGENTS, SANITARY WASTE, AND OTHER MATERIALS PRESENT ON THE SITE TO PRECIPITATION AND TO STORMWATER;MINIMIZE THE EXPOSURE OF WASTE MATERIALS BY CLOSING WASTE CONTAINER LIDS AT THE END OF THE WORK DAY. FOR WASTE CONTAINERS THAT DO NOT HAVE LIDS, WHERE THE CONTAINER ITSELF IS NOT SUFFICIENTLY SECURE ENOUGH TO PREVENT THE DISCHARGE OF POLLUTANTS ABSENT A COVER AND COULD LEAK, THE PERMITTEE MUST PROVIDE EITHER A COVER (E.G., A TARP, PLASTIC SHEETING, TEMPORARY ROOF) TO MINIMIZE EXPOSURE OF WASTES TO PRECIPITATION, OR A SIMILARLY EFFECTIVE MEANS DESIGNED TO MINIMIZE THE DISCHARGE OF POLLUTANTS (E.G., SECONDARY CONTAINMENT); ANDMINIMIZE THE DISCHARGE OF POLLUTANTS FROM SPILLS AND LEAKS, AND IMPLEMENT CHEMICAL SPILL AND LEAK PREVENTION AND RESPONSE PROCEDURES.</div></div><div><div>1. PROHIBITED DISCHARGES. THE FOLLOWING DISCHARGES ARE PROHIBITED:<ul style="list-style-type: none">WASTEWATER FROM WASH OUT OF CONCRETE, UNLESS MANAGED BY AN APPROPRIATE CONTROL;WASTEWATER FROM WASH OUT AND CLEANOUT OF STUCCO, PAINT, FORM RELEASE OILS, CURING COMPOUNDS AND OTHER CONSTRUCTION MATERIALS;FUELS, OILS, OR OTHER POLLUTANTS USED IN VEHICLE AND EQUIPMENT OPERATION AND MAINTENANCE;SOAPS OR SOLVENTS USED IN VEHICLE AND EQUIPMENT WASHING; AND TOXIC OR HAZARDOUS SUBSTANCES FROM A SPILL OR OTHER RELEASE.</div><div>5. SURFACE OUTLETS. WHEN DISCHARGING FROM BASINS AND IMPOUNDMENTS, UTILIZE OUTLET STRUCTURES THAT WITHDRAW WATER FROM THE SURFACE, UNLESS INFEASIBLE.</div><div>6. PERIMETER AND SEDIMENT CONTROLS MAY BE ADJUSTED AT THE DISCRETION OF CONTRACTOR TO CONFORM TO EXISTING TOPOGRAPHY UPON OBSERVATION OF SITE CONDITIONS. INCLUDES OMITTING FIBER ROLLS SHOWN ON THE UPSTREAM SIDE OF PROJECT BOUNDARY THAT WOULD PREVENT RUN-ON AS IDENTIFIED BY THE CONTRACTOR.</div></div></div></div>			

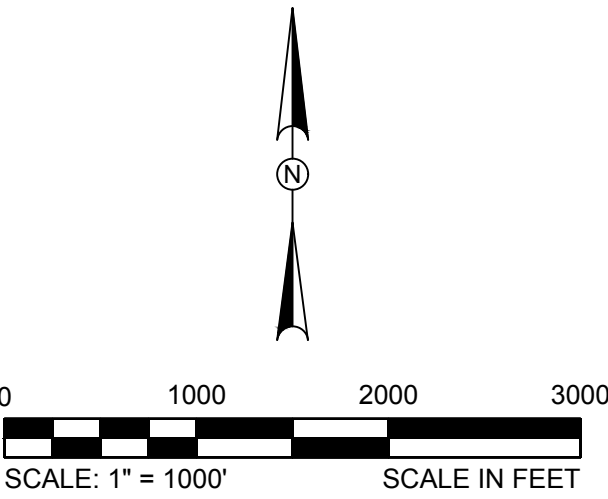
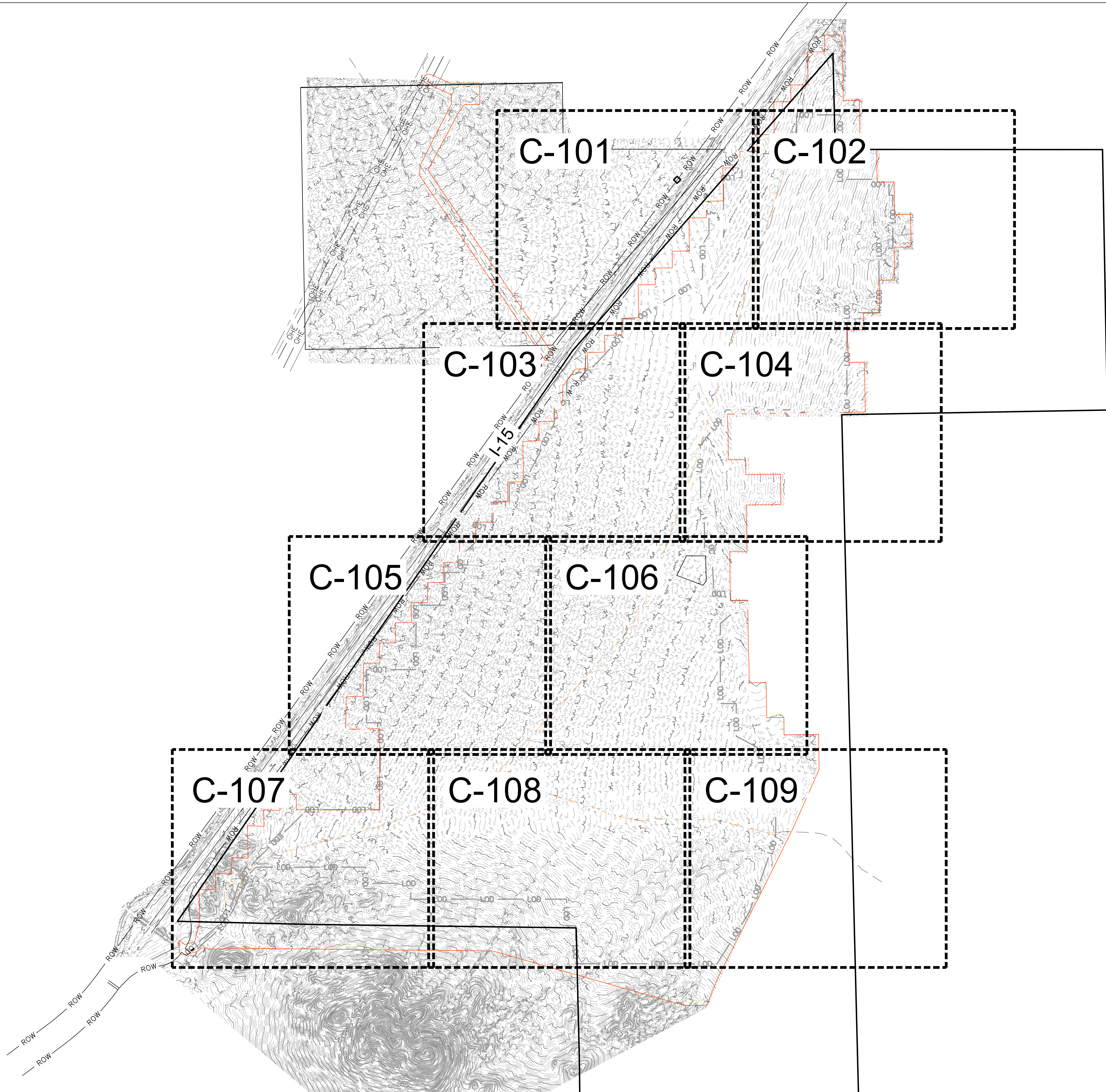

LEGEND	
	EXISTING MAJOR CONTOUR (5')
	EXISTING MINOR CONTOUR (1')
	EXISTING PROPERTY LINE
	EXISTING BLM ROW
	EXISTING WETLANDS
	EXISTING DIRT ROAD CENTERLINE
	EXISTING EASEMENT
	EXISTING CALTRANS RIGHT-OF-WAY
	EXISTING WETLAND BUFFER
	EXISTING CALTRANS ROADWAY
	EXISTING OVERHEAD
	EXISTING OVERHEAD OFFSET
	EXISTING ROAD
	PROPOSED LIMIT OF DISTURBANCE
	EXISTING DIRT ROAD CENTERLINE TO BE REMOVED

qcells USA Corp.

300 Spectrum Center Drive

Suite 1250

Irvine, CA 92618

WEB

www.qcellsus.com

TEL

+949 748 5996

EMAIL

usa-info@qcells.com

PE SEAL

DRAWING ISSUE	
<input checked="" type="checkbox"/>	Preliminary
<input type="checkbox"/>	Customer Approval
<input type="checkbox"/>	Permitting
<input type="checkbox"/>	Construction
<input type="checkbox"/>	As-built
<input type="checkbox"/>	Other

DATE	DWRN	CHKD	APVD
07/21/2023	MG	MB	LB
08/08/2023	MG	MB	LB

REV	DESCRIPTION
A	30% CIVIL DESIGN PLANS
B	REVISED 30% CIVIL DESIGN

Project name:

SODA MOUNTAIN SOLAR PROJECT

Project Address:

SAN BERNARDINO COUNTY,
BAKER, CA 92309
35.150692° N, 116.177542° W

START DATE:	08/08/2023
DRAWN BY:	MG
ENGINEER:	JB
APPROVED BY:	LB
SHEET TITLE:	

OVERALL EXISTING
CONDITIONS &
DEMOLITION PLAN

SHEET NO.:
C-100

Bright People. Right Solutions.

CA LICENSE # 467252

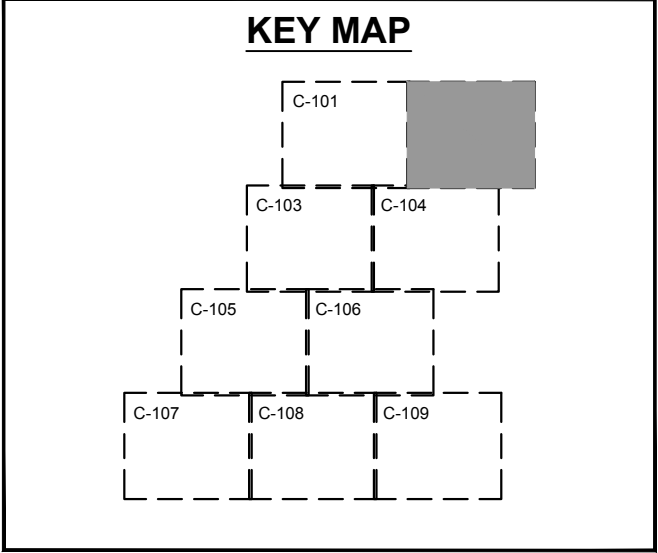
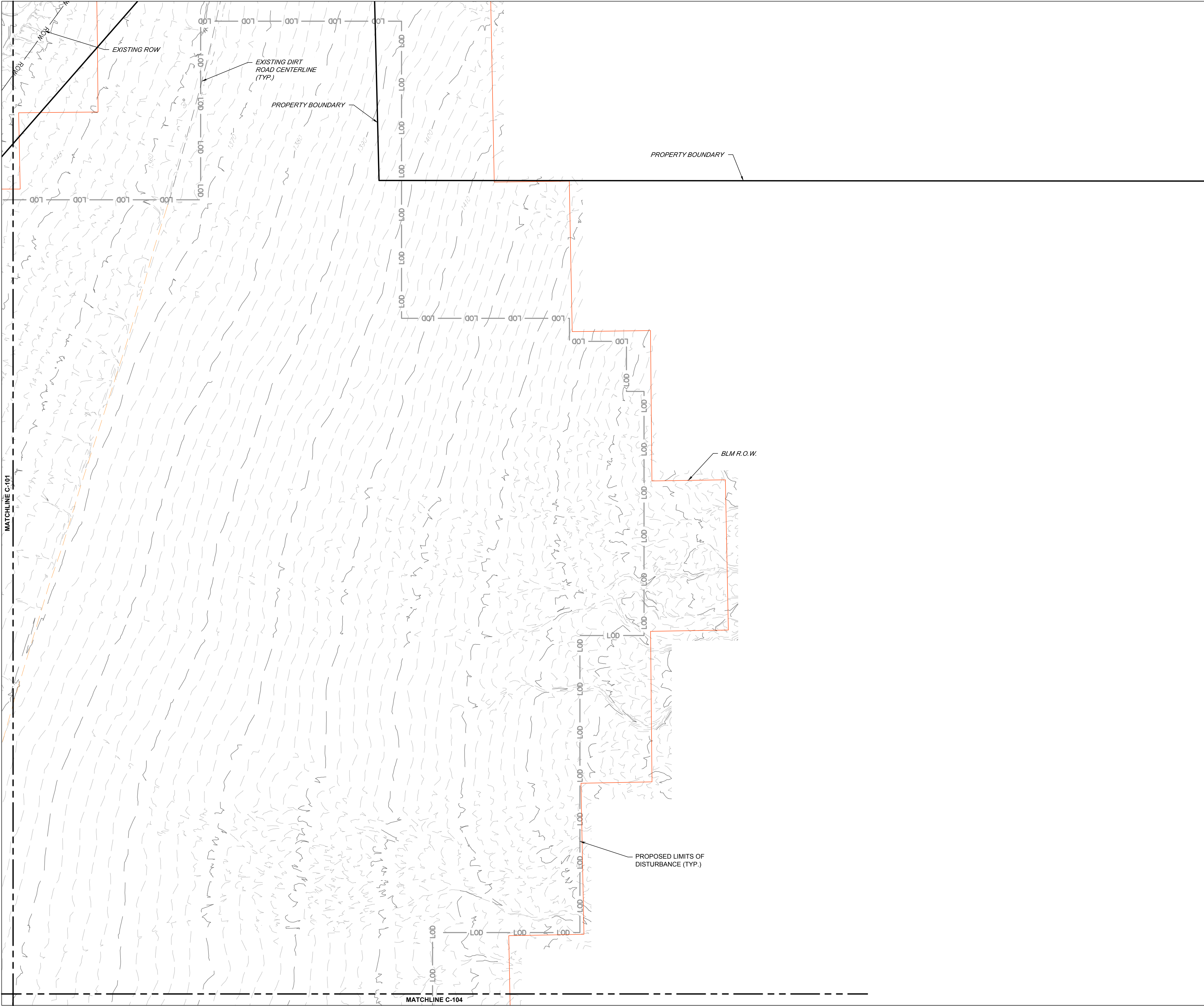

LEGEND	
	EXISTING MAJOR CONTOUR (5')
	EXISTING MINOR CONTOUR (1')
	EXISTING PROPERTY LINE
	EXISTING BLM ROW
	EXISTING WETLANDS
	EXISTING DIRT ROAD CENTERLINE
	EXISTING EASEMENT
	EXISTING CALTRANS RIGHT-OF-WAY
	EXISTING WETLAND BUFFER
	EXISTING CALTRANS ROADWAY
	EXISTING OVERHEAD
	EXISTING OVERHEAD OFFSET
	EXISTING ROAD
	PROPOSED LIMIT OF DISTURBANCE
	EXISTING DIRT ROAD CENTERLINE TO BE REMOVED

Qcells USA Corp.
300 Spectrum Center Drive
Suite 1250
Irvine, CA 92618

WEB www.qcellsus.com
TEL +949 748 5996
EMAIL usa-info@qcells.com

PE SEAL

PRELIMINARY

THE INFORMATION CONTAINED IN THIS DRAWING IS THE PROPERTY OF QCELLS USA CORP. AND IS NOT TO BE REPRODUCED OR TRANSMITTED IN ANY FORM OR BY ANY MEANS, ELECTRONIC OR MECHANICAL, INCLUDING PHOTOCOPYING, RECORDING, OR BY ANY INFORMATION STORAGE AND RETRIEVAL SYSTEM.

DRAWING ISSUE	
REV	DESCRIPTION
A	30% CIVIL DESIGN PLANS
B	REVISED 30% CIVIL DESIGN

DATE	DWRN	CHKD	APVD
07/21/2023	MG	MB	LB
08/08/2023	MG	MB	LB

Project name:
SODA MOUNTAIN SOLAR PROJECT

Project Address:
SAN BERNARDINO COUNTY,
BAKER, CA 92309
35.150692° N, 116.177542° W

START DATE: 08/08/2023

DRAWN BY: MG

ENGINEER: JB

APPROVED BY: LB

SHEET TITLE:

EXISTING
CONDITIONS &
DEMOLITION PLAN

SHEET NO.:
C-102

Bright People. Right Solutions.

CA LICENSE # 467252

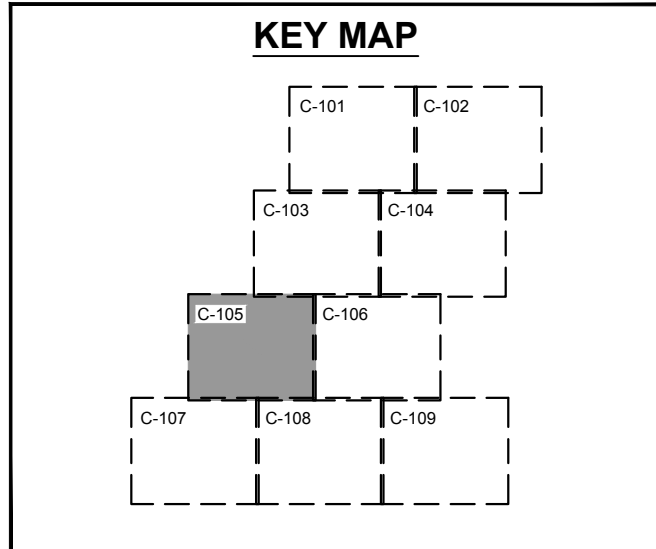
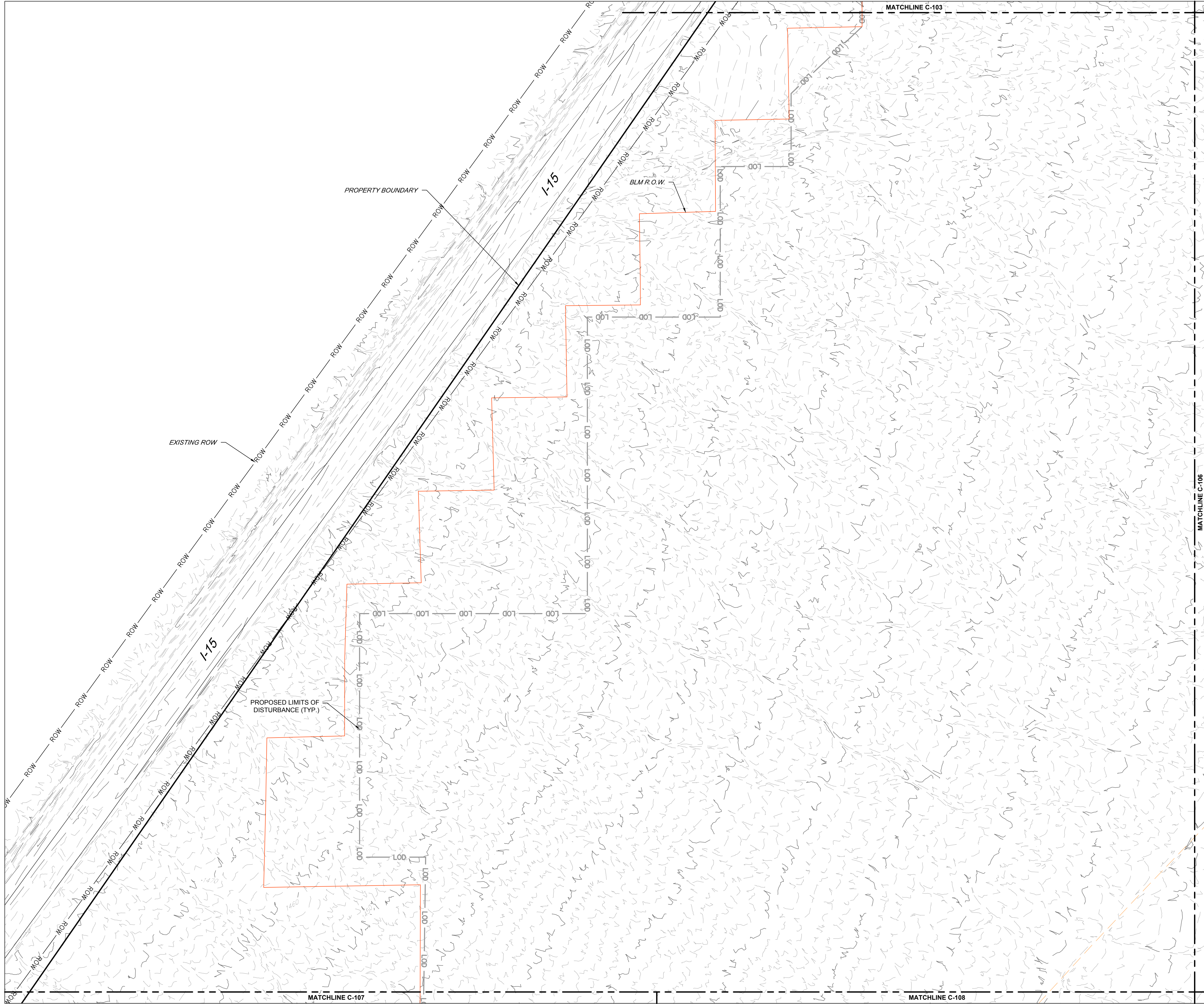

LEGEND

- EXISTING MAJOR CONTOUR (5')
- EXISTING MINOR CONTOUR (1')
- EXISTING PROPERTY LINE
- EXISTING BLM ROW
- EXISTING WETLANDS
- EXISTING DIRT ROAD CENTERLINE
- EXISTING EASEMENT
- EXISTING CALTRANS RIGHT-OF-WAY
- EXISTING WETLAND BUFFER
- EXISTING CALTRANS ROADWAY
- EXISTING OVERHEAD
- EXISTING OVERHEAD OFFSET
- EXISTING ROAD
- PROPOSED LIMIT OF DISTURBANCE
- EXISTING DIRT ROAD CENTERLINE TO BE REMOVED



qcells
Qcells USA Corp.
300 Spectrum Center Drive
Suite 1250
Irvine, CA 92618
WEB www.qcellsvs.com
TEL +949 748 5996
EMAIL usa-info@qcells.com

PE SEAL
PRELIMINARY
THE INFORMATION PROVIDED IN THIS DRAWING IS FOR INFORMATION ONLY AND DOES NOT REPRESENT A CONTRACT. THE USER OF THIS DRAWING SHALL BE RESPONSIBLE FOR OBTAINING ALL NECESSARY PERMITS AND REGULATIONS FOR THE PROJECT.

DRAWING ISSUE

- ☒ Preliminary
- ☐ Customer Approval
- ☐ Permitting
- ☐ Construction
- ☐ As-built
- ☐ Other

REV	DESCRIPTION	DATE	DWRN	CHKD	APVD
A	30% CIVIL DESIGN PLANS	07/21/2023	MG	MB	LB
B	REVISED 30% CIVIL DESIGN	08/08/2023	MG	MB	LB

Project name: SODA MOUNTAIN SOLAR PROJECT
Project Address: SAN BERNARDINO COUNTY, BAKER, CA 92309
35.150692° N, 116.177542° W

START DATE: 08/08/2023
DRAWN BY: MG
ENGINEER: JB
APPROVED BY: LB
SHEET TITLE:

EXISTING
CONDITIONS &
DEMOLITION PLAN

SHEET NO.: C-105

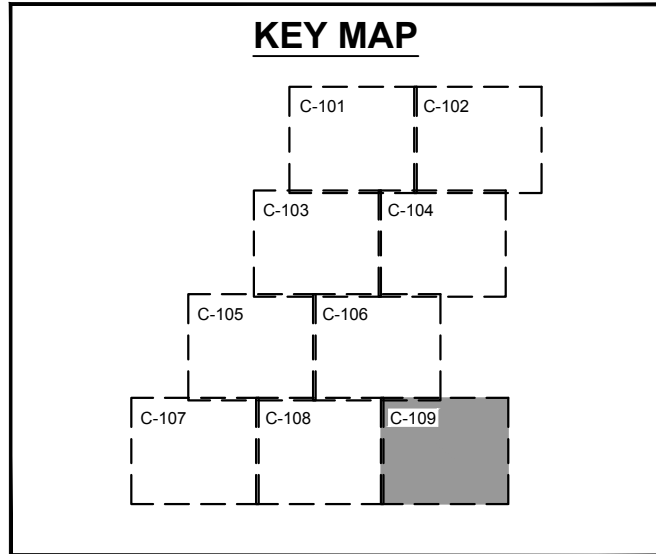
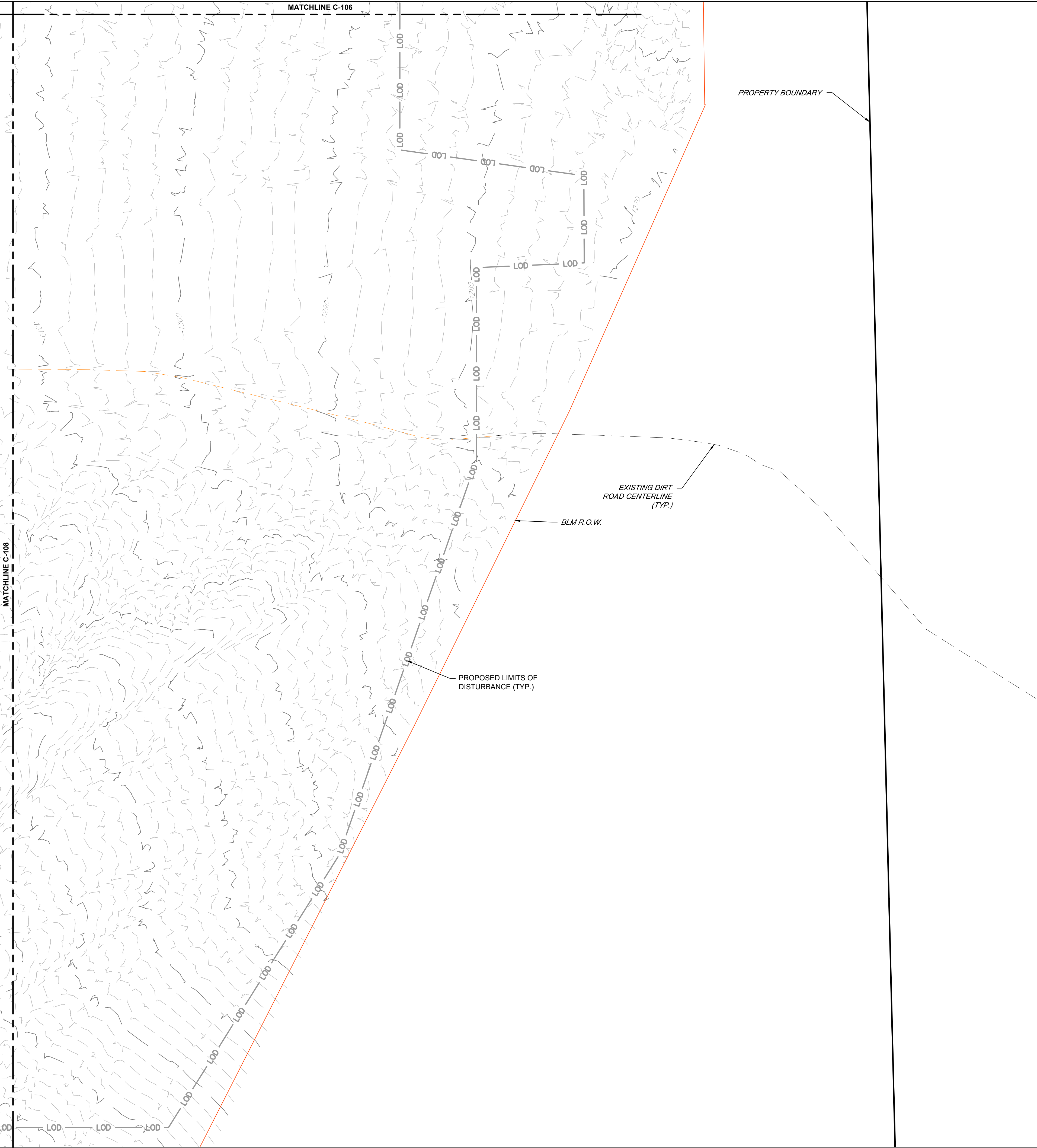

LEGEND

- EXISTING MAJOR CONTOUR (5')
- EXISTING MINOR CONTOUR (1')
- EXISTING PROPERTY LINE
- EXISTING BLM ROW
- EXISTING WETLANDS
- EXISTING DIRT ROAD CENTERLINE
- EXISTING EASEMENT
- EXISTING CALTRANS RIGHT-OF-WAY
- EXISTING WETLAND BUFFER
- EXISTING CALTRANS ROADWAY
- EXISTING OVERHEAD
- EXISTING OVERHEAD OFFSET
- EXISTING ROAD
- PROPOSED LIMIT OF DISTURBANCE
- EXISTING DIRT ROAD CENTERLINE TO BE REMOVED

qcells
Qcells USA Corp.
300 Spectrum Center Drive
Suite 1250
Irvine, CA 92618
WEB www.qcellsus.com
TEL +949 748 5996
EMAIL usa-info@qcells.com

PE SEAL

PRELIMINARY

THE INFORMATION CONTAINED HEREIN IS FOR PRELIMINARY USE ONLY. IT IS NOT TO BE USED FOR ANY OTHER PURPOSE. THE USER SHALL BE RESPONSIBLE FOR OBTAINING ALL NECESSARY PERMITS AND REGULATIONS FOR THE PROJECT.

DRAWING ISSUE	
<input checked="" type="checkbox"/> Preliminary	
<input type="checkbox"/> Customer Approval	
<input type="checkbox"/> Permitting	
<input type="checkbox"/> Construction	
<input type="checkbox"/> As-built	
<input type="checkbox"/> Other	

DATE	DWRN	CHKD	APVD
07/21/2023	MG	MB	LB
08/08/2023	MG	MB	LB

REV	DESCRIPTION	30% CIVIL DESIGN PLANS	REVISED 30% CIVIL DESIGN
A			
B			

Project name: SODA MOUNTAIN SOLAR PROJECT

Project Address: SAN BERNARDINO COUNTY, BAKER, CA 92309 35.150692° N, 116.177542° W

START DATE:	08/08/2023
DRAWN BY:	MG
ENGINEER:	JB
APPROVED BY:	LB
SHEET TITLE:	

EXISTING
CONDITIONS &
DEMOLITION PLAN

SHEET NO.: C-109

KLEINFELDER
Bright People. Right Solutions.
CA LICENSE # 467252

