

**DOCKETED**

<b>Docket Number:</b>	24-OPT-03
<b>Project Title:</b>	Soda Mountain Solar
<b>TN #:</b>	257941
<b>Document Title:</b>	Appendix N Public Noticing Package
<b>Description:</b>	Parcels within 500 feet of the proposed transmission line and other linear facilities and parcels within 1000 feet of the proposed powerplant and related facilities.
<b>Filer:</b>	Hannah Gbeh
<b>Organization:</b>	Resolution Environmental
<b>Submitter Role:</b>	Applicant Consultant
<b>Submission Date:</b>	7/22/2024 5:19:38 PM
<b>Docketed Date:</b>	7/23/2024



# **Soda Mountain Solar Project**

## **Public Noticing Package**

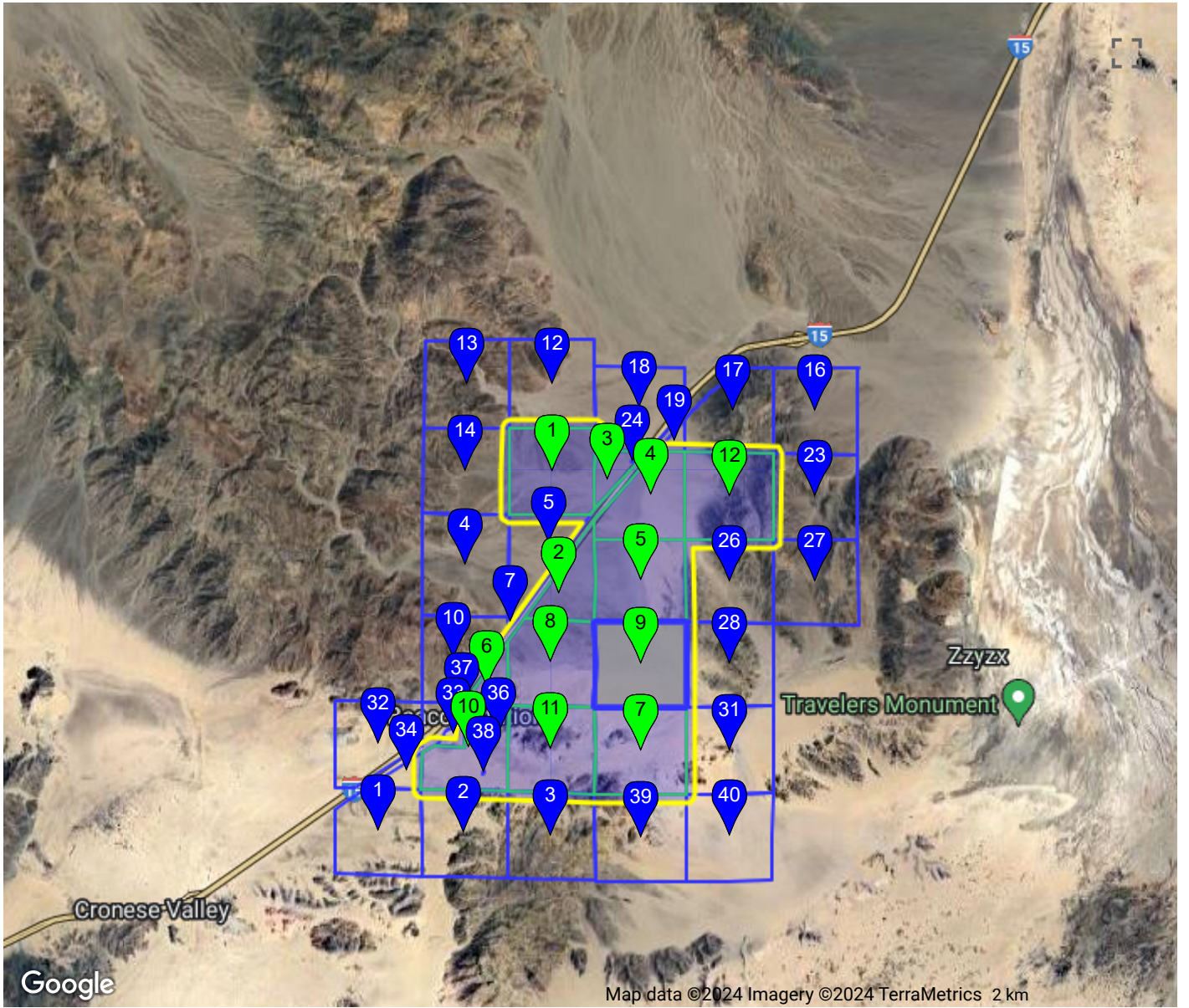
Parcels within 500 feet of the proposed transmission line and  
other linear facilities



**PARCELQUEST**  
 LIST 0  
 DETAIL

<input checked="" type="checkbox"/>		APN 	Owner	S Street Address	Lot Acres	Use Type
<input checked="" type="checkbox"/>	<u>2</u>	0543-201-07-0000	GOVERNMENT LAND		307.724	VACANT
<input checked="" type="checkbox"/>	<u>8</u>	0543-201-09-0000	GOVERNMENT LAND		633.929	VACANT
<input checked="" type="checkbox"/>	<u>6</u>	0543-201-10-0000	GOVERNMENT LAND		120.419	VACANT
<input checked="" type="checkbox"/>	<u>11</u>	0543-201-31-0000	GOVERNMENT LAND		649.213	VACANT
<input checked="" type="checkbox"/>	<u>1</u>	0543-211-18-0000	UNITED STATES OF AMERICA		638.133	VACANT
<input checked="" type="checkbox"/>	<u>3</u>	0543-241-18-0000	GOVERNMENT LAND		134.799	VACANT
<input checked="" type="checkbox"/>	<u>4</u>	0543-241-19-0000	GOVERNMENT LAND		503.364	VACANT
<input checked="" type="checkbox"/>	<u>12</u>	0543-241-20-0000	GOVERNMENT LAND		655.030	VACANT
<input checked="" type="checkbox"/>	<u>5</u>	0543-251-01-0000	GOVERNMENT LAND		640.359	VACANT
<input checked="" type="checkbox"/>	<u>9</u>	0543-251-12-0000	GOVERNMENT LAND		668.945	VACANT
<input checked="" type="checkbox"/>	<u>7</u>	0543-251-13-0000	GOVERNMENT LAND		688.048	VACANT
<input checked="" type="checkbox"/>	<u>10</u>	0543-302-03-0000	GOVERNMENT LAND		477.539	VACANT

**PARCELQUEST**  
 LIST 0  
 DETAIL

<input checked="" type="checkbox"/>		APN 	Owner	S Street Address	Lot Acres	Use Type
<input checked="" type="checkbox"/>	<u>1</u>	0543-171-06-0000	GOVERNMENT LAND		610.421	VACANT
<input checked="" type="checkbox"/>	<u>2</u>	0543-171-07-0000	GOVERNMENT LAND		640.935	VACANT
<input checked="" type="checkbox"/>	<u>3</u>	0543-171-08-0000	GOVERNMENT LAND		654.872	VACANT
<input checked="" type="checkbox"/>	<u>4</u>	0543-201-05-0000	GOVERNMENT LAND		760.783	VACANT
<input checked="" type="checkbox"/>	<u>5</u>	0543-201-06-0000	GOVERNMENT LAND		401.241	VACANT
<input checked="" type="checkbox"/>	<u>6</u>	0543-201-07-0000	GOVERNMENT LAND		307.724	VACANT
<input checked="" type="checkbox"/>	<u>7</u>	0543-201-08-0000	GOVERNMENT LAND		5.358	VACANT
<input checked="" type="checkbox"/>	<u>8</u>	0543-201-09-0000	GOVERNMENT LAND		633.929	VACANT



APN

Owner

S Street Address

Lot Acres

Use Type

<input checked="" type="checkbox"/>	<u>9</u>	0543-201-10-0000	GOVERNMENT LAND		120.419	VACANT
<input checked="" type="checkbox"/>	<u>10</u>	0543-201-11-0000	GOVERNMENT LAND		478.193	VACANT
<input checked="" type="checkbox"/>	<u>11</u>	0543-201-31-0000	GOVERNMENT LAND		649.213	VACANT
<input checked="" type="checkbox"/>	<u>12</u>	0543-211-07-0000	GOVERNMENT LAND		651.573	VACANT
<input checked="" type="checkbox"/>	<u>13</u>	0543-211-08-0000	GOVERNMENT LAND		637.771	VACANT
<input checked="" type="checkbox"/>	<u>14</u>	0543-211-17-0000	GOVERNMENT LAND		642.879	VACANT
<input checked="" type="checkbox"/>	<u>15</u>	0543-211-18-0000	UNITED STATES OF AMERICA		638.133	VACANT
<input checked="" type="checkbox"/>	<u>16</u>	0543-241-13-0000	GOVERNMENT LAND		624.487	VACANT
<input checked="" type="checkbox"/>	<u>17</u>	0543-241-14-0000	GOVERNMENT LAND		525.416	VACANT
<input checked="" type="checkbox"/>	<u>18</u>	0543-241-16-0000	GOVERNMENT LAND		585.498	VACANT
<input checked="" type="checkbox"/>	<u>19</u>	0543-241-17-0000	GOVERNMENT LAND		38.846	VACANT
<input checked="" type="checkbox"/>	<u>20</u>	0543-241-18-0000	GOVERNMENT LAND		134.799	VACANT
<input checked="" type="checkbox"/>	<u>21</u>	0543-241-19-0000	GOVERNMENT LAND		503.364	VACANT
<input checked="" type="checkbox"/>	<u>22</u>	0543-241-20-0000	GOVERNMENT LAND		655.030	VACANT
<input checked="" type="checkbox"/>	<u>23</u>	0543-241-21-0000	GOVERNMENT LAND		625.327	VACANT
<input checked="" type="checkbox"/>	<u>24</u>	0543-241-27-0000	AMERICAN TELEPHONE AND TELEGRAPH CO		0.229	VACANT
<input checked="" type="checkbox"/>	<u>25</u>	0543-251-01-0000	GOVERNMENT LAND		640.359	VACANT
<input checked="" type="checkbox"/>	<u>26</u>	0543-251-02-0000	GOVERNMENT LAND		624.091	VACANT
<input checked="" type="checkbox"/>	<u>27</u>	0543-251-03-0000	GOVERNMENT LAND		617.662	VACANT
<input checked="" type="checkbox"/>	<u>28</u>	0543-251-11-0000	GOVERNMENT LAND		621.193	VACANT
<input checked="" type="checkbox"/>	<u>29</u>	0543-251-12-0000	GOVERNMENT LAND		668.945	VACANT
<input checked="" type="checkbox"/>	<u>30</u>	0543-251-13-0000	GOVERNMENT LAND		688.048	VACANT
<input checked="" type="checkbox"/>	<u>31</u>	0543-251-14-0000	GOVERNMENT LAND		646.643	VACANT
<input checked="" type="checkbox"/>	<u>32</u>	0543-301-02-0000	GOVERNMENT LAND		520.246	VACANT



APN

Owner

S Street Address

Lot Acres

Use Type

<input checked="" type="checkbox"/>	<a href="#">33</a>	0543-302-01-0000	BEACON STATION INC	66150 RASOR RD	38.144	AUTOMOTIVE USES
<input checked="" type="checkbox"/>	<a href="#">34</a>	0543-302-02-0000	GOVERNMENT LAND		84.109	VACANT
<input checked="" type="checkbox"/>	<a href="#">35</a>	0543-302-03-0000	GOVERNMENT LAND		477.539	VACANT
<input checked="" type="checkbox"/>	<a href="#">36</a>	0543-302-05-0000	LOS ANGELES SMSA LTD		0.206	VACANT
<input checked="" type="checkbox"/>	<a href="#">37</a>	0543-302-06-0000	COX COMMUNICATIONS		0.069	MISCELLANEOUS
<input checked="" type="checkbox"/>	<a href="#">38</a>	0543-302-08-0000	CINGULAR WIRELESS		0.208	VACANT
<input checked="" type="checkbox"/>	<a href="#">39</a>	0553-101-01-0000	GOVERNMENT LAND		683.426	VACANT
<input checked="" type="checkbox"/>	<a href="#">40</a>	0553-101-02-0000	GOVERNMENT LAND		644.032	VACANT

**APN 0543-171-06-0000**

GOVERNMENT LAND

**APN 0543-171-07-0000**

GOVERNMENT LAND

**APN 0543-171-08-0000**

GOVERNMENT LAND

**APN 0543-201-05-0000**

GOVERNMENT LAND

**APN 0543-201-06-0000**

GOVERNMENT LAND

**APN 0543-201-07-0000**

GOVERNMENT LAND

**APN 0543-201-08-0000**

GOVERNMENT LAND

**APN 0543-201-09-0000**

GOVERNMENT LAND

**APN 0543-201-10-0000**

GOVERNMENT LAND

**APN 0543-201-11-0000**

GOVERNMENT LAND

**APN 0543-201-31-0000**

GOVERNMENT LAND

**APN 0543-211-07-0000**

GOVERNMENT LAND

**APN 0543-211-08-0000**

GOVERNMENT LAND

**APN 0543-211-17-0000**

GOVERNMENT LAND

**APN 0543-211-18-0000**

UNITED STATES OF AMERICA

**APN 0543-241-13-0000**

GOVERNMENT LAND

**APN 0543-241-14-0000**

GOVERNMENT LAND

**APN 0543-241-16-0000**

GOVERNMENT LAND

**APN 0543-241-17-0000**

GOVERNMENT LAND

**APN 0543-241-18-0000**

GOVERNMENT LAND

**APN 0543-241-19-0000**

GOVERNMENT LAND

**APN 0543-241-20-0000**

GOVERNMENT LAND

**APN 0543-241-21-0000**

GOVERNMENT LAND

**APN 0543-241-27-0000**  
AMERICAN TELEPHONE AND  
TELEGRAPH CO

**APN 0543-251-01-0000**

GOVERNMENT LAND

**APN 0543-251-02-0000**

GOVERNMENT LAND

**APN 0543-251-03-0000**

GOVERNMENT LAND

**APN 0543-251-11-0000**

GOVERNMENT LAND

**APN 0543-251-12-0000**

GOVERNMENT LAND

**APN 0543-251-13-0000**

GOVERNMENT LAND

**APN 0543-251-14-0000**

GOVERNMENT LAND

**APN 0543-301-02-0000**

GOVERNMENT LAND

**APN 0543-302-01-0000**

BEACON STATION INC  
PO BOX 220  
BAKER CA 92309

**APN 0543-302-02-0000**

GOVERNMENT LAND

**APN 0543-302-03-0000**

GOVERNMENT LAND

**APN 0543-302-05-0000**

LOS ANGELES SMSA LTD  
425 MARKET ST 30TH FL  
SAN FRANCISCO CA 94105

**APN 0543-302-06-0000**

COX COMMUNICATIONS  
P O BOX 8430  
KANSAS CITY MO 64114

**APN 0543-302-08-0000**

WIRELESS CINGULAR  
12900 PARK PLAZA DR  
CERRITOS CA 90703

**APN 0553-101-01-0000**

GOVERNMENT LAND

**APN 0553-101-02-0000**

GOVERNMENT LAND





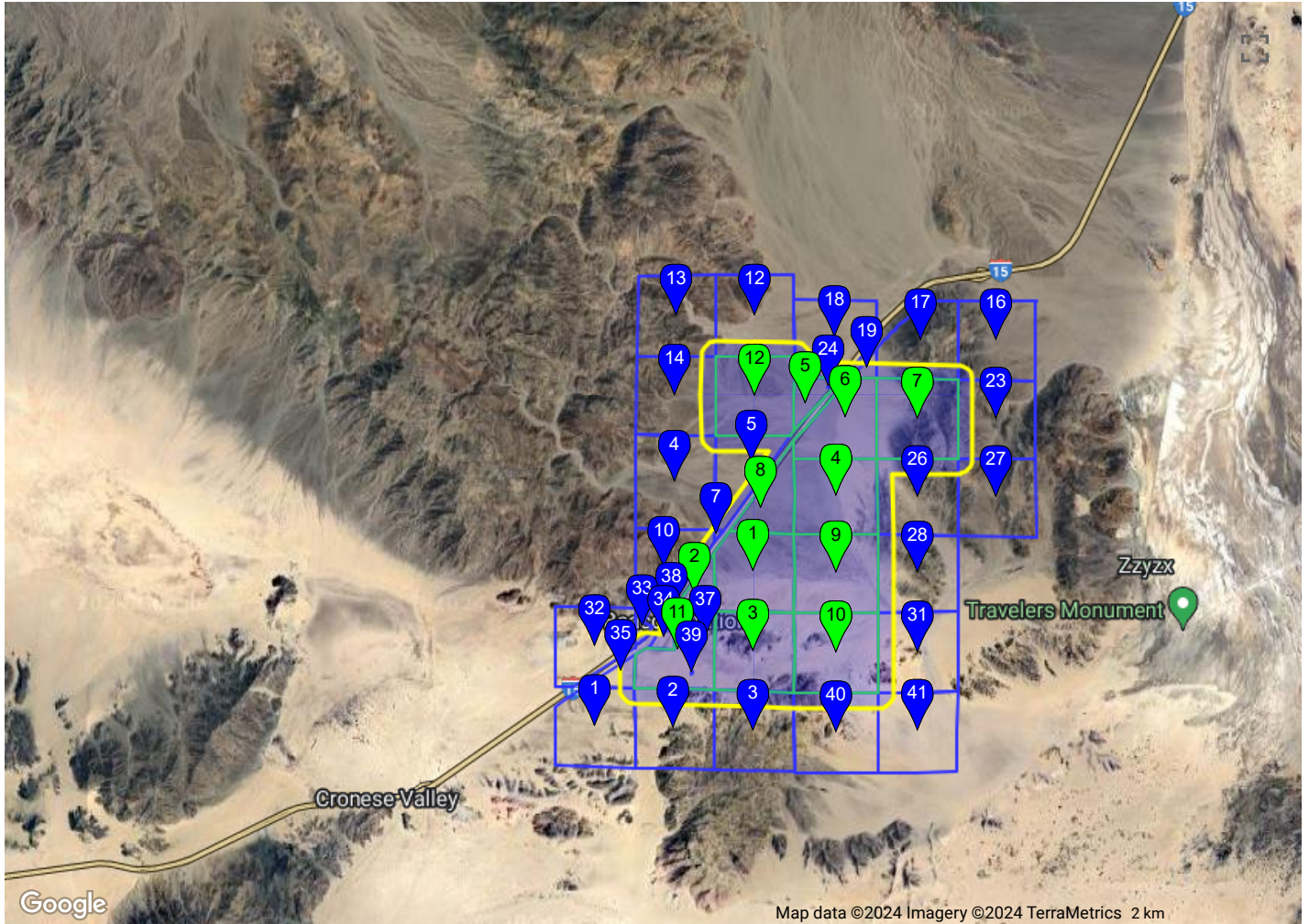

# **Soda Mountain Solar Project**

## **Public Noticing Package**

Parcels within 1000 feet of the proposed powerplant and related facilities



<input checked="" type="checkbox"/>		APN 	Owner	S Street Address	Lot Acres	Use Type
<input checked="" type="checkbox"/>	<u>8</u>	0543-201-07-0000	GOVERNMENT LAND		307.724	VACANT
<input checked="" type="checkbox"/>	<u>1</u>	0543-201-09-0000	GOVERNMENT LAND		633.929	VACANT
<input checked="" type="checkbox"/>	<u>2</u>	0543-201-10-0000	GOVERNMENT LAND		120.419	VACANT
<input checked="" type="checkbox"/>	<u>3</u>	0543-201-31-0000	GOVERNMENT LAND		649.213	VACANT
<input checked="" type="checkbox"/>	<u>12</u>	0543-211-18-0000	UNITED STATES OF AMERICA		638.133	VACANT
<input checked="" type="checkbox"/>	<u>5</u>	0543-241-18-0000	GOVERNMENT LAND		134.799	VACANT
<input checked="" type="checkbox"/>	<u>6</u>	0543-241-19-0000	GOVERNMENT LAND		503.364	VACANT
<input checked="" type="checkbox"/>	<u>7</u>	0543-241-20-0000	GOVERNMENT LAND		655.030	VACANT
<input checked="" type="checkbox"/>	<u>4</u>	0543-251-01-0000	GOVERNMENT LAND		640.359	VACANT
<input checked="" type="checkbox"/>	<u>9</u>	0543-251-12-0000	GOVERNMENT LAND		668.945	VACANT
<input checked="" type="checkbox"/>	<u>10</u>	0543-251-13-0000	GOVERNMENT LAND		688.048	VACANT
<input checked="" type="checkbox"/>	<u>11</u>	0543-302-03-0000	GOVERNMENT LAND		477.539	VACANT

<input checked="" type="checkbox"/>		APN 	Owner	S Street Address	Lot Acres	Use Type
<input checked="" type="checkbox"/>	<u>1</u>	0543-171-06-0000	GOVERNMENT LAND		610.421	VACANT
<input checked="" type="checkbox"/>	<u>2</u>	0543-171-07-0000	GOVERNMENT LAND		640.935	VACANT
<input checked="" type="checkbox"/>	<u>3</u>	0543-171-08-0000	GOVERNMENT LAND		654.872	VACANT
<input checked="" type="checkbox"/>	<u>4</u>	0543-201-05-0000	GOVERNMENT LAND		760.783	VACANT
<input checked="" type="checkbox"/>	<u>5</u>	0543-201-06-0000	GOVERNMENT LAND		401.241	VACANT
<input checked="" type="checkbox"/>	<u>6</u>	0543-201-07-0000	GOVERNMENT LAND		307.724	VACANT
<input checked="" type="checkbox"/>	<u>7</u>	0543-201-08-0000	GOVERNMENT LAND		5.358	VACANT
<input checked="" type="checkbox"/>	<u>8</u>	0543-201-09-0000	GOVERNMENT LAND		633.929	VACANT
<input checked="" type="checkbox"/>	<u>9</u>	0543-201-10-0000	GOVERNMENT LAND		120.419	VACANT
<input checked="" type="checkbox"/>	<u>10</u>	0543-201-11-0000	GOVERNMENT LAND		478.193	VACANT
<input checked="" type="checkbox"/>	<u>11</u>	0543-201-31-0000	GOVERNMENT LAND		649.213	VACANT
<input checked="" type="checkbox"/>	<u>12</u>	0543-211-07-0000	GOVERNMENT LAND		651.573	VACANT
<input checked="" type="checkbox"/>	<u>13</u>	0543-211-08-0000	GOVERNMENT LAND		637.771	VACANT



APN

Owner

S Street Address

Lot Acres

Use Type

<input checked="" type="checkbox"/>	<a href="#">14</a>	0543-211-17-0000	GOVERNMENT LAND		642.879	VACANT
<input checked="" type="checkbox"/>	<a href="#">15</a>	0543-211-18-0000	UNITED STATES OF AMERICA		638.133	VACANT
<input checked="" type="checkbox"/>	<a href="#">16</a>	0543-241-13-0000	GOVERNMENT LAND		624.487	VACANT
<input checked="" type="checkbox"/>	<a href="#">17</a>	0543-241-14-0000	GOVERNMENT LAND		525.416	VACANT
<input checked="" type="checkbox"/>	<a href="#">18</a>	0543-241-16-0000	GOVERNMENT LAND		585.498	VACANT
<input checked="" type="checkbox"/>	<a href="#">19</a>	0543-241-17-0000	GOVERNMENT LAND		38.846	VACANT
<input checked="" type="checkbox"/>	<a href="#">20</a>	0543-241-18-0000	GOVERNMENT LAND		134.799	VACANT
<input checked="" type="checkbox"/>	<a href="#">21</a>	0543-241-19-0000	GOVERNMENT LAND		503.364	VACANT
<input checked="" type="checkbox"/>	<a href="#">22</a>	0543-241-20-0000	GOVERNMENT LAND		655.030	VACANT
<input checked="" type="checkbox"/>	<a href="#">23</a>	0543-241-21-0000	GOVERNMENT LAND		625.327	VACANT
<input checked="" type="checkbox"/>	<a href="#">24</a>	0543-241-27-0000	AMERICAN TELEPHONE AND TELEGRAPH CO		0.229	VACANT
<input checked="" type="checkbox"/>	<a href="#">25</a>	0543-251-01-0000	GOVERNMENT LAND		640.359	VACANT
<input checked="" type="checkbox"/>	<a href="#">26</a>	0543-251-02-0000	GOVERNMENT LAND		624.091	VACANT
<input checked="" type="checkbox"/>	<a href="#">27</a>	0543-251-03-0000	GOVERNMENT LAND		617.662	VACANT
<input checked="" type="checkbox"/>	<a href="#">28</a>	0543-251-11-0000	GOVERNMENT LAND		621.193	VACANT
<input checked="" type="checkbox"/>	<a href="#">29</a>	0543-251-12-0000	GOVERNMENT LAND		668.945	VACANT
<input checked="" type="checkbox"/>	<a href="#">30</a>	0543-251-13-0000	GOVERNMENT LAND		688.048	VACANT
<input checked="" type="checkbox"/>	<a href="#">31</a>	0543-251-14-0000	GOVERNMENT LAND		646.643	VACANT
<input checked="" type="checkbox"/>	<a href="#">32</a>	0543-301-02-0000	GOVERNMENT LAND		520.246	VACANT
<input checked="" type="checkbox"/>	<a href="#">33</a>	0543-301-06-0000	BEACON STATION INC		36.110	VACANT
<input checked="" type="checkbox"/>	<a href="#">34</a>	0543-302-01-0000	BEACON STATION INC	66150 RASOR RD	38.144	AUTOMOTIVE USES
<input checked="" type="checkbox"/>	<a href="#">35</a>	0543-302-02-0000	GOVERNMENT LAND		84.109	VACANT
<input checked="" type="checkbox"/>	<a href="#">36</a>	0543-302-03-0000	GOVERNMENT LAND		477.539	VACANT
<input checked="" type="checkbox"/>	<a href="#">37</a>	0543-302-05-0000	LOS ANGELES SMSA LTD		0.206	VACANT
<input checked="" type="checkbox"/>	<a href="#">38</a>	0543-302-06-0000	COX COMMUNICATIONS		0.069	MISCELLANEOUS
<input checked="" type="checkbox"/>	<a href="#">39</a>	0543-302-08-0000	CINGULAR WIRELESS		0.208	VACANT
<input checked="" type="checkbox"/>	<a href="#">40</a>	0553-101-01-0000	GOVERNMENT LAND		683.426	VACANT
<input checked="" type="checkbox"/>	<a href="#">41</a>	0553-101-02-0000	GOVERNMENT LAND		644.032	VACANT

**APN 0543-171-06-0000**

GOVERNMENT LAND

**APN 0543-171-07-0000**

GOVERNMENT LAND

**APN 0543-171-08-0000**

GOVERNMENT LAND

**APN 0543-201-05-0000**

GOVERNMENT LAND

**APN 0543-201-06-0000**

GOVERNMENT LAND

**APN 0543-201-07-0000**

GOVERNMENT LAND

**APN 0543-201-08-0000**

GOVERNMENT LAND

**APN 0543-201-09-0000**

GOVERNMENT LAND

**APN 0543-201-10-0000**

GOVERNMENT LAND

**APN 0543-201-11-0000**

GOVERNMENT LAND

**APN 0543-201-31-0000**

GOVERNMENT LAND

**APN 0543-211-07-0000**

GOVERNMENT LAND

**APN 0543-211-08-0000**

GOVERNMENT LAND

**APN 0543-211-17-0000**

GOVERNMENT LAND

**APN 0543-211-18-0000**

UNITED STATES OF AMERICA

**APN 0543-241-13-0000**

GOVERNMENT LAND

**APN 0543-241-14-0000**

GOVERNMENT LAND

**APN 0543-241-16-0000**

GOVERNMENT LAND

**APN 0543-241-17-0000**

GOVERNMENT LAND

**APN 0543-241-18-0000**

GOVERNMENT LAND

**APN 0543-241-19-0000**

GOVERNMENT LAND

**APN 0543-241-20-0000**

GOVERNMENT LAND

**APN 0543-241-21-0000**

GOVERNMENT LAND

**APN 0543-241-27-0000**

AMERICAN TELEPHONE AND  
TELEGRAPH CO

**APN 0543-251-01-0000**

GOVERNMENT LAND

**APN 0543-251-02-0000**

GOVERNMENT LAND

**APN 0543-251-03-0000**

GOVERNMENT LAND

**APN 0543-251-11-0000**

GOVERNMENT LAND

**APN 0543-251-12-0000**

GOVERNMENT LAND

**APN 0543-251-13-0000**

GOVERNMENT LAND

**APN 0543-251-14-0000**

GOVERNMENT LAND

**APN 0543-301-02-0000**

GOVERNMENT LAND

**APN 0543-301-06-0000**

BEACON STATION INC  
3823 QUEEN ELIZABETH CT  
LAUGHLIN NV 89029

**APN 0543-302-01-0000**

BEACON STATION INC  
PO BOX 220  
BAKER CA 92309

**APN 0543-302-02-0000**

GOVERNMENT LAND

**APN 0543-302-03-0000**

GOVERNMENT LAND

**APN 0543-302-05-0000**

LOS ANGELES SMSA LTD  
425 MARKET ST 30TH FL  
SAN FRANCISCO CA 94105

**APN 0543-302-06-0000**

COX COMMUNICATIONS  
P O BOX 8430  
KANSAS CITY MO 64114

**APN 0543-302-08-0000**

WIRELESS CINGULAR  
12900 PARK PLAZA DR  
CERRITOS CA 90703

**APN 0553-101-01-0000**

GOVERNMENT LAND

**APN 0553-101-02-0000**

GOVERNMENT LAND