

DOCKETED

Docket Number:	23-OPT-01
Project Title:	Fountain Wind Project
TN #:	253379
Document Title:	Presentation for Lammers
Description:	PDF of powerpoint presentation outlining the devastating impacts to the Lammers Properties.
Filer:	John W. Lammers
Organization:	Pac Bell
Submitter Role:	Public
Submission Date:	11/28/2023 2:50:06 PM
Docketed Date:	11/28/2023

OBJECTIVES:

- Illustrate the devastating impacts to Lammers properties
- Counter Conextgen's overstated project benefits to Shasta County

DESIRED RESULTS:

- Convince the CEC to reject the Fountain Wind Project

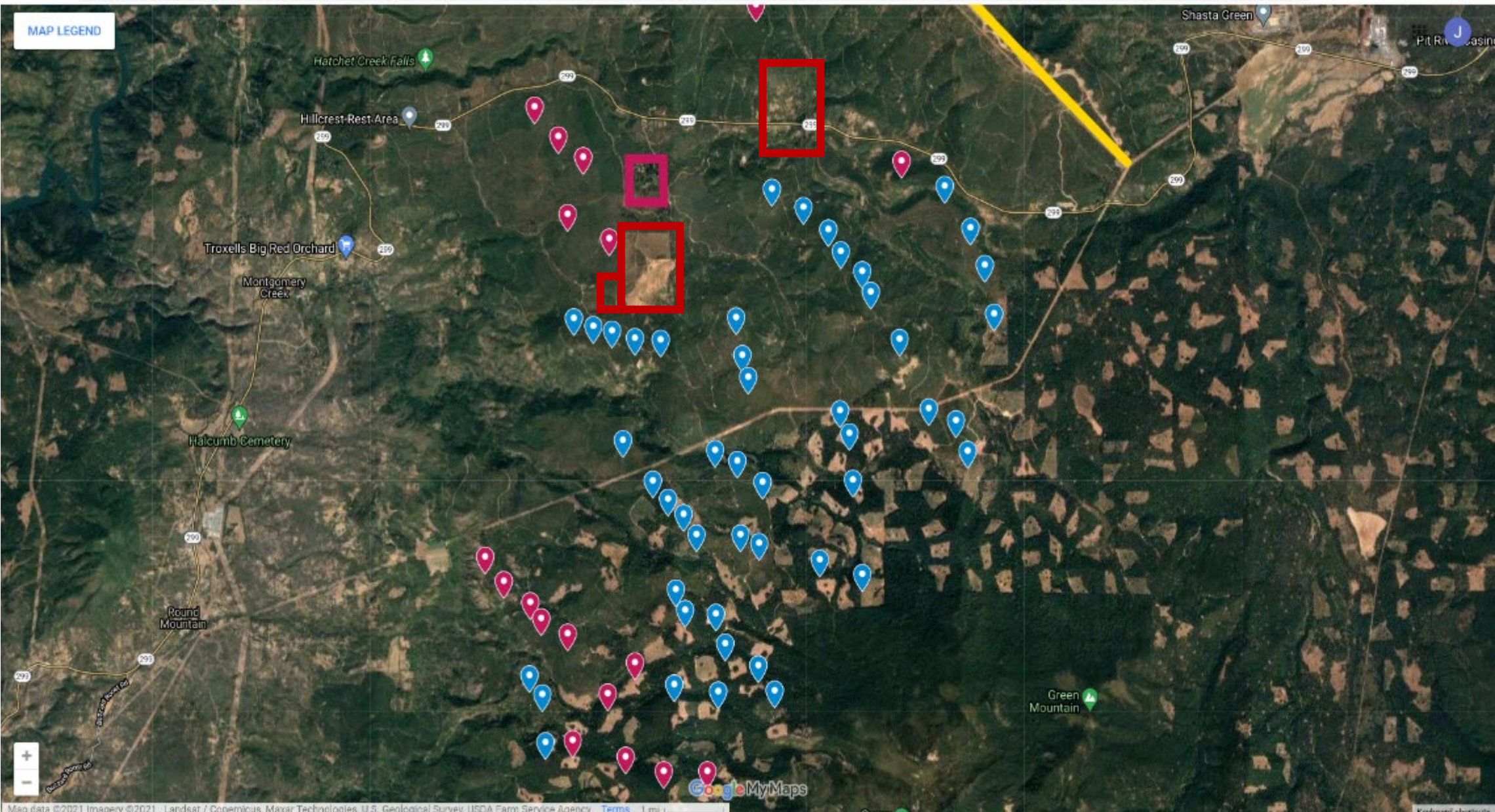

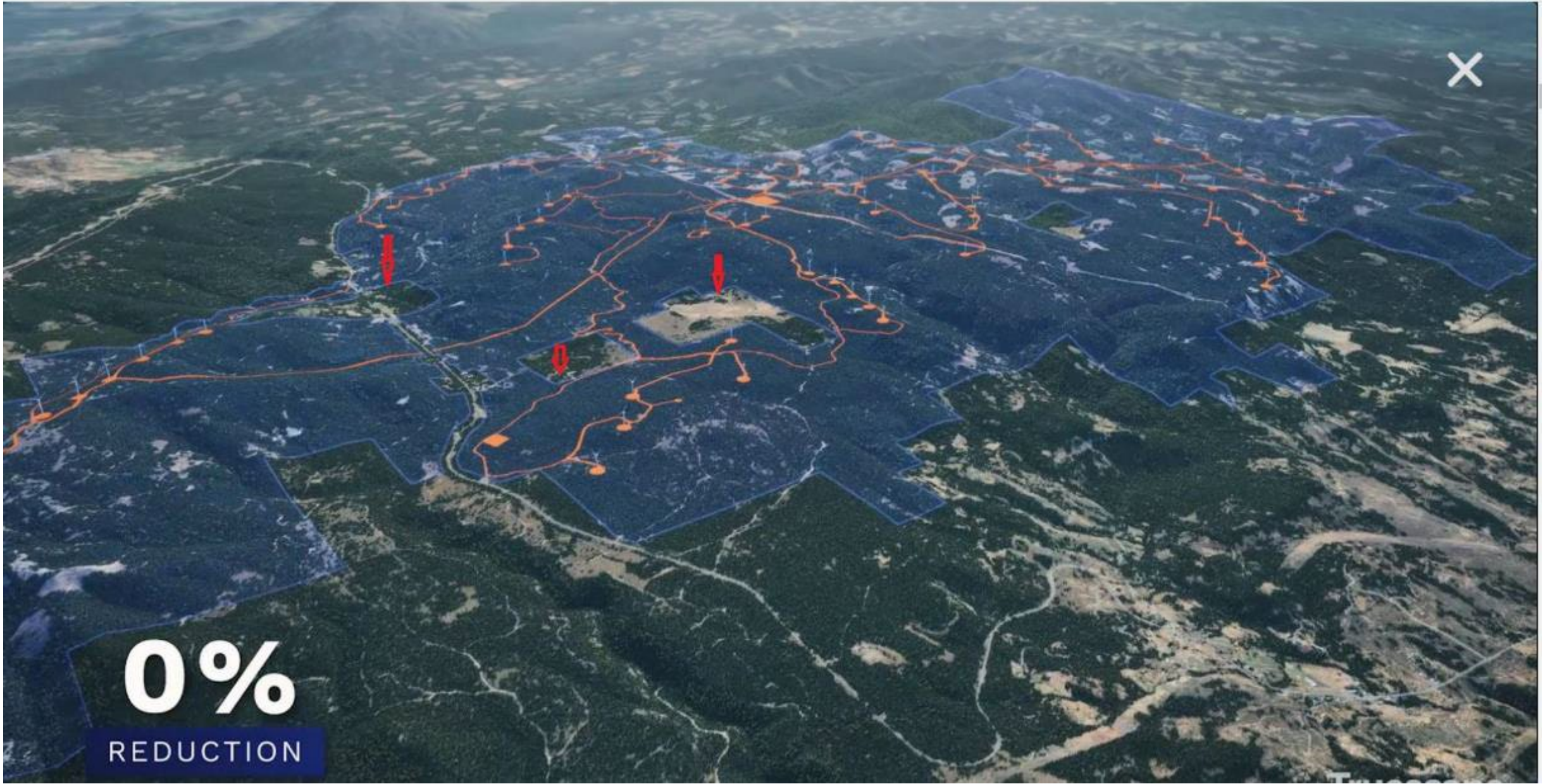

0%
REDUCTION













475

? Shaded area much larger (10X)

ACRES

Truescape



Lammers Ranch

Turbines not to scale –
shown much smaller

Truescape

Photo from Conextgen



F01 Turbine



10-22-2021 11:25:14

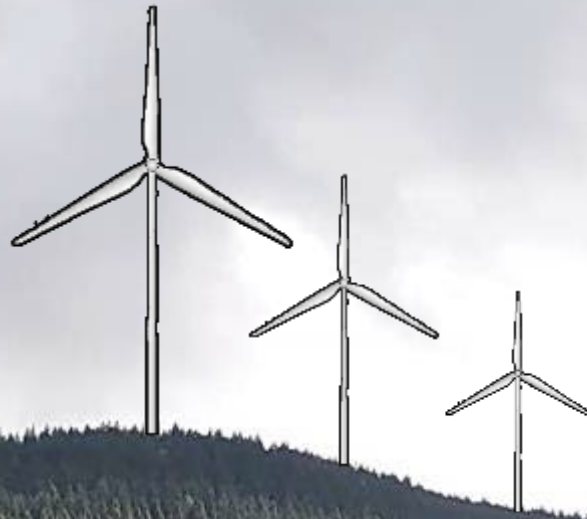

IP PTZ Camera

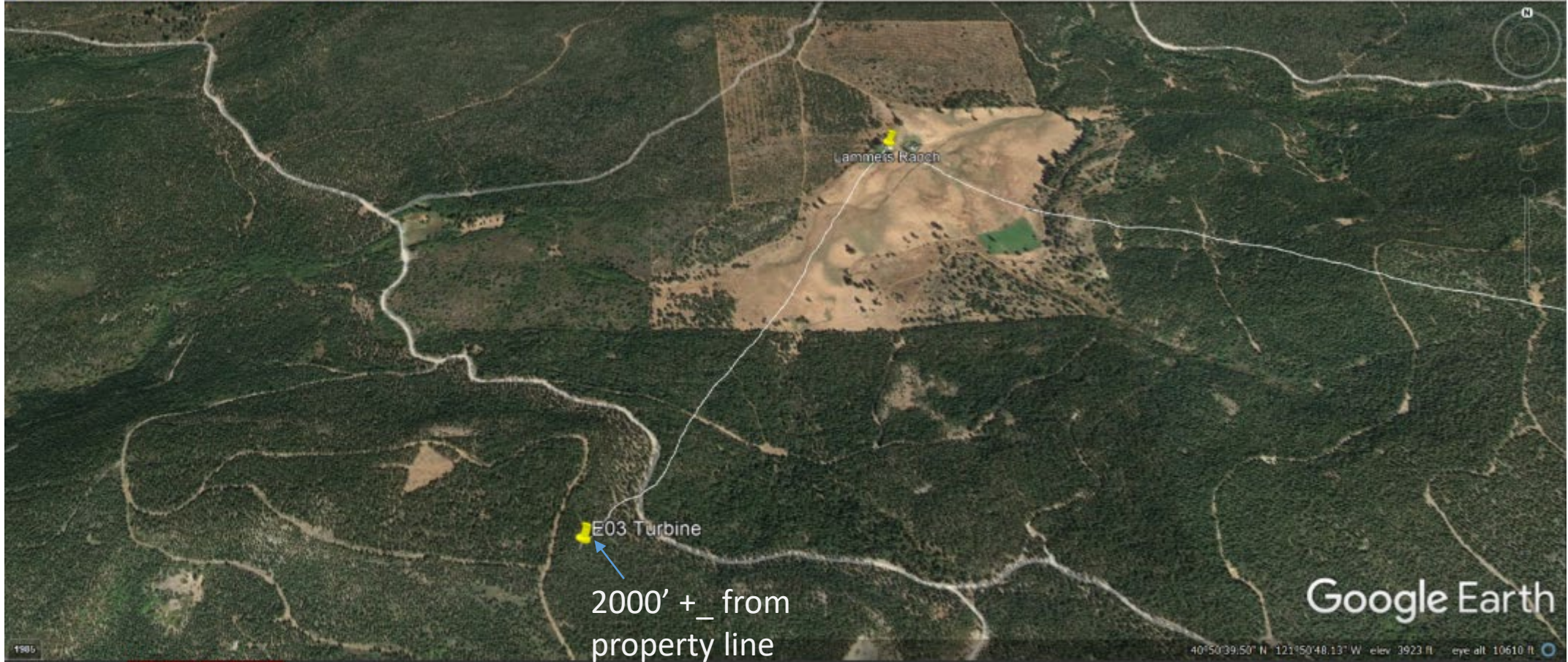

Google Earth

40°50'39.50" N 121°50'48.13" W elev 3923 ft eye alt 10610 ft

Graph: Min: Avg: Max: Elevation: 3923, 4000, 4237 ft
Range Totals: Distance: 0.88 mi Elev Gain/Loss: 342 ft, -34 ft Max Slope: 45.4%, -19.7% Avg Slope: 8.9%, -3.0%

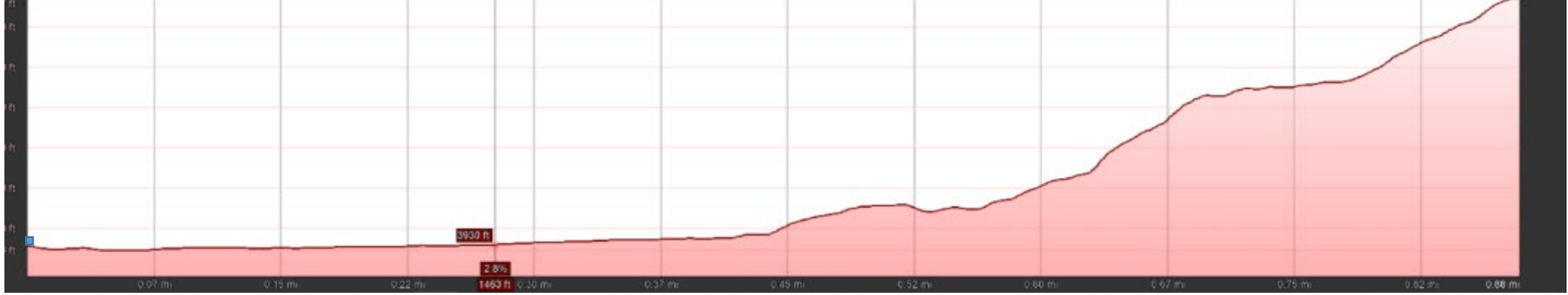

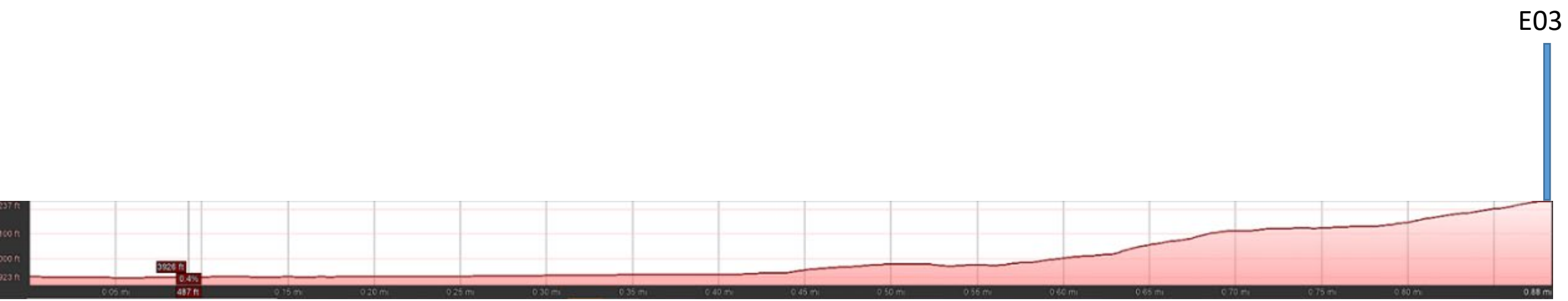

10-22-2021 11:26:25

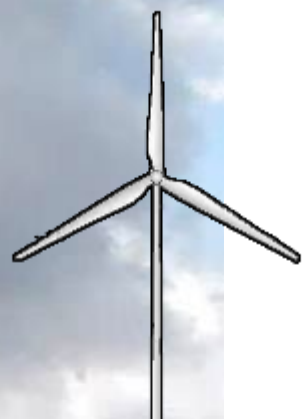

IP PTZ Camera

Shadow Flicker Model
– short sighted –says
no impact
Majority of pasture
land will be covered
with moving shadows.

Ranchers and
outdoor enthusiast
spend daylight hours
outside and will be
exposed to shadow
flicker. Report
indicated no impact
since shadows do not
reach barn and house.
Strongly disagree.

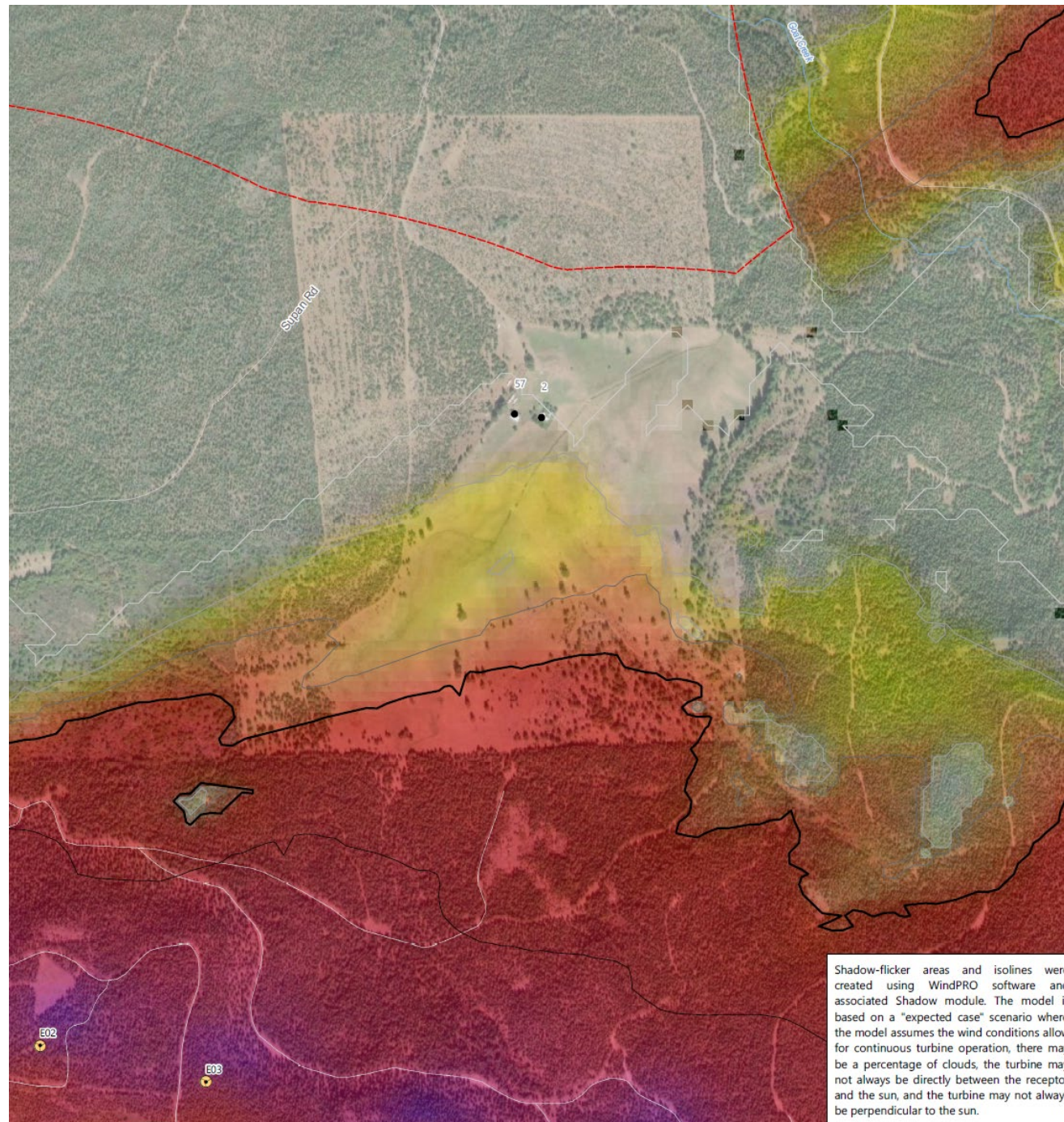

10-22-2021 11:26:25

Visual pollution

Noise pollution

Intense shadow flicker

Annoying flashing night lights

No one would want this in their backyard

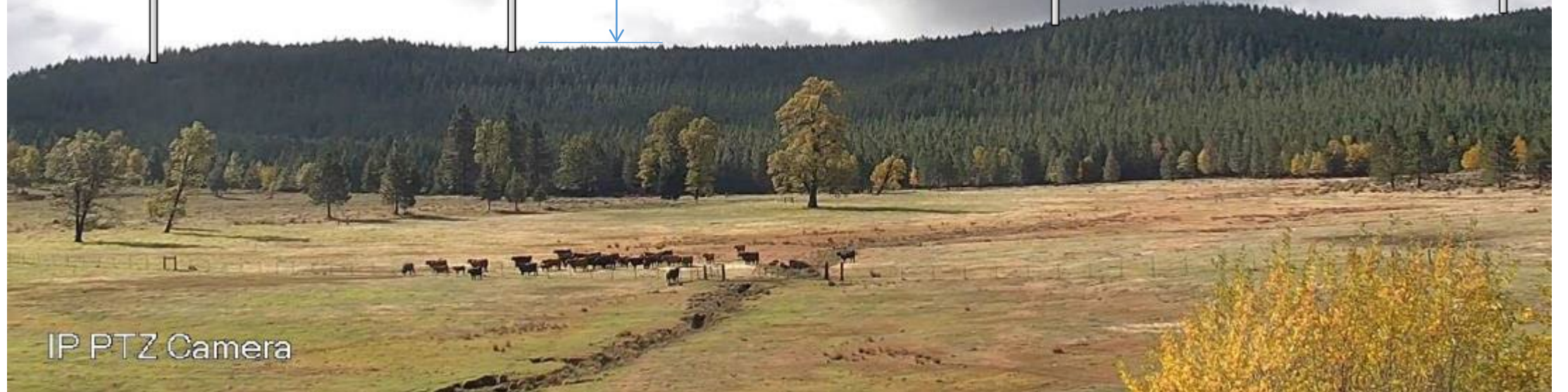
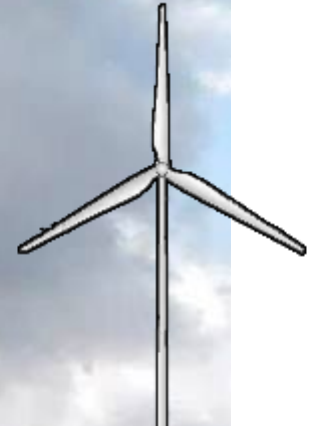
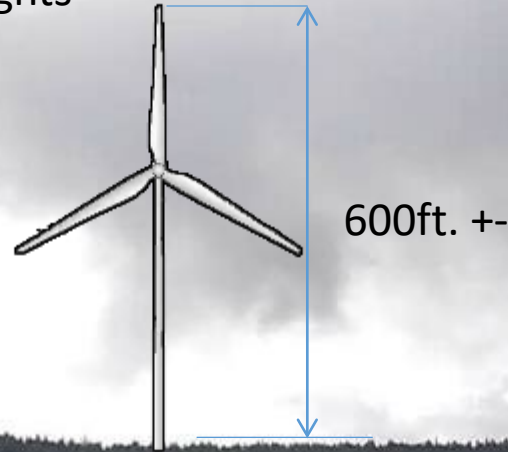
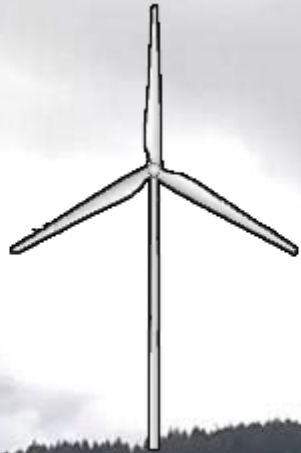

IP PTZ Camera

FOUNTAIN WIND PROJECT

Community Benefit Program



SEP 2021

Pro arguments:

- Create Construction and permanent jobs
- Benefit the County(\$)
- Enhance Fire Prevention and Protection

Job Creation:

- Up to 12 full-time jobs during project operations

Very specialized and trained plant managers and technicians. The mentioning of 12 full time jobs is laughable given the size, scope and impact of the project.

- Creates many construction jobs

Huge construction labor shortage (not like 2008-2010)

Construction industry booming in all sectors (Building, Heavy Civil, Industrial)

\$1 Trillion infrastructure bill

- Creation of jobs is a good thing, just less of a pro argument given the current conditions.

Conextgen's stated benefits of Fountain Wind

Monetary Benefits for Shasta County and Others

- \$3.5 million in sales tax revenue during construction (say \$1million/year during const.)
- \$1,000,000 for the Shasta County Sheriff's Office
- \$100,000 to the Western Shasta Resource Conservation District and Shasta County Fire Safe Council
- \$1 million investment in the Round Mountain and Montgomery Creek communities.
- \$50 million in property tax revenue over 30 years (\$1.67million/year)
- \$250,000 Pit River Tribes
 - ~ \$3.3 mil (year 1), \$2.67 mil (years 2-4), \$1.67 mil (years 5-30)
 - Shasta County Yearly Operating Budget – \$569,000,000

Equates to 1/2% - 1/3% of Shasta County's Yearly Operating Budget
Proverbial "Drop in the Bucket"

- Enhance Fire Prevention and Protection?



Devastating aftermath of the Fountain Fire
Wind Turbines limits the ability to fight fires when (not if)
they return.



FOUNTAIN WIND PROJECT

Wrong Location Wrong Project – Negative Benefits

Do the right thing – Deny the “Opt-In”

