

DOCKETED	
Docket Number:	23-OPT-02
Project Title:	Darden Clean Energy Project
TN #:	252920
Document Title:	Appendix F Project Design Layout and Elevations_Darden Clean Energy
Description:	Includes Project design, layout, site plans, elevations, and notes.
Filer:	Megan Knight
Organization:	Rincon Consultants, Inc.
Submitter Role:	Applicant Consultant
Submission Date:	11/3/2023 2:45:46 PM
Docketed Date:	11/3/2023

Appendix F

Project Design Layout and Elevations

Darden Clean Energy Project

Fresno County, CA

Civil Permitting Plans

REGIONAL MAP

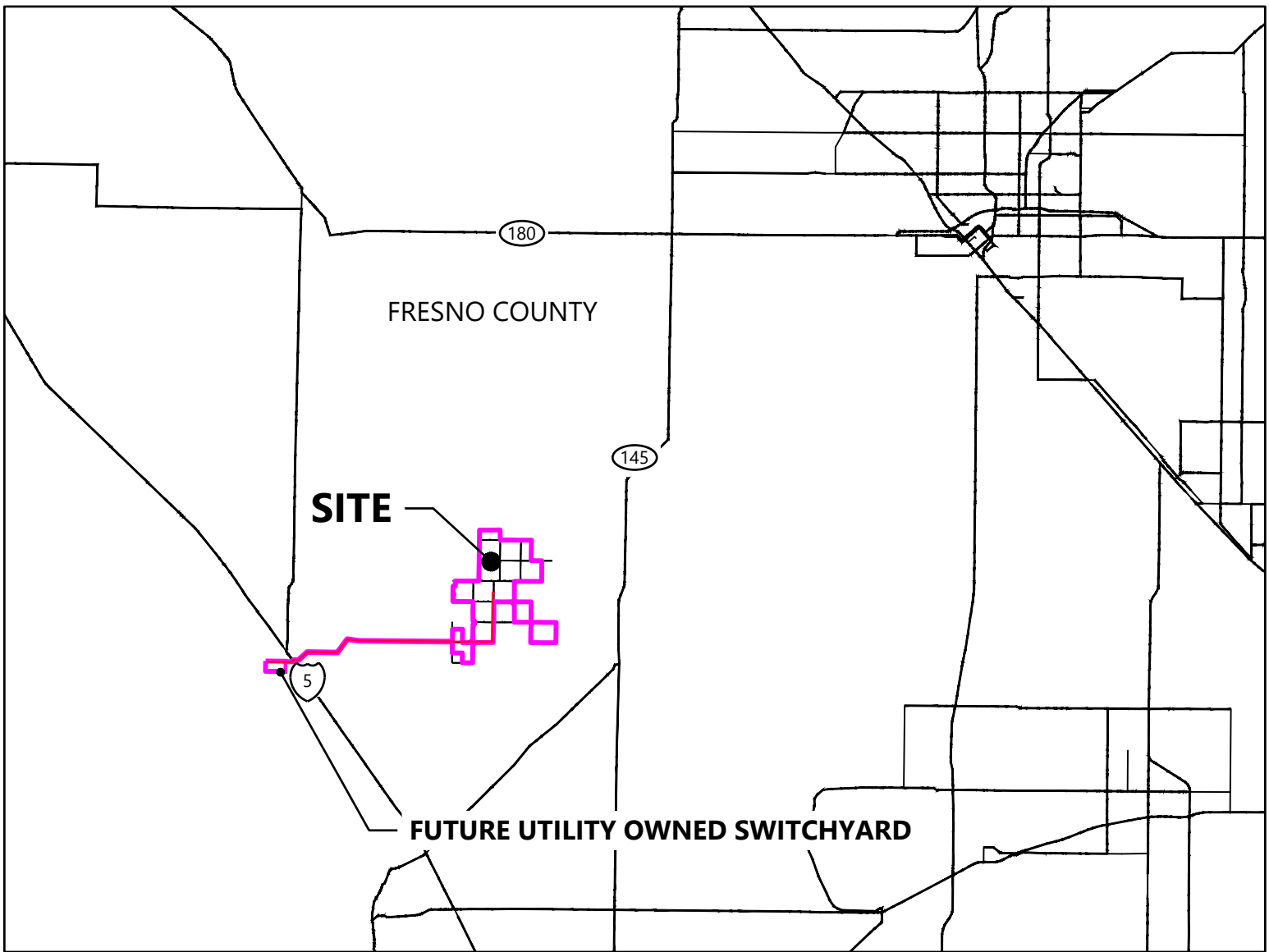

VICINITY MAP

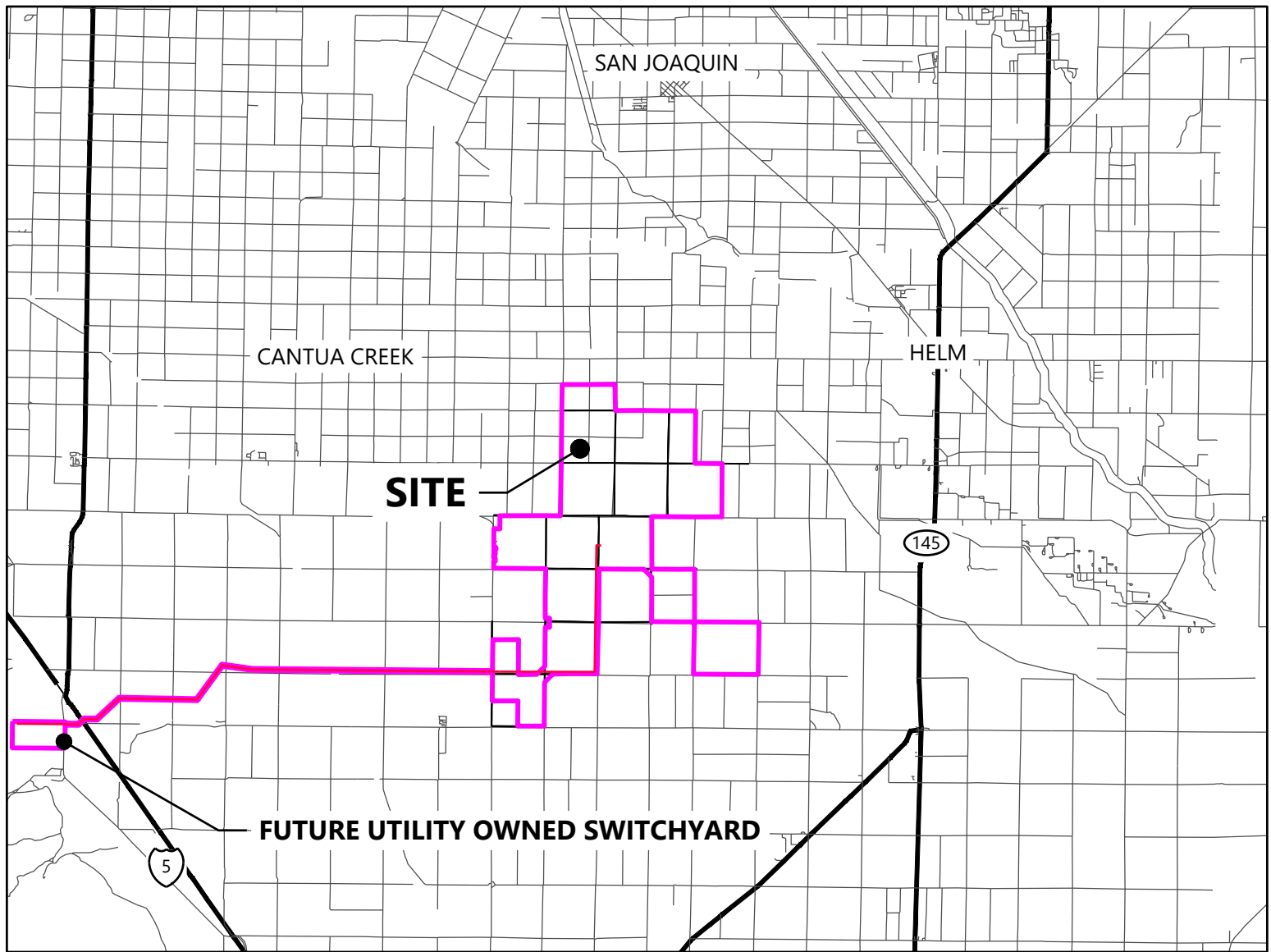

IP Darden
Fresno County, CA

Cover

Issued For Review Not For Construction

DATE:	10/16/2023	REV:
SHEET:	C.000	0

811 Know what's below.
Call before you dig.

Westwood
Phone (952) 937-5150 12701 Whitewater Drive, Suite #300
Fax (952) 937-5822 Minnetonka, MN 55343
TollFree (888) 937-5150 westwoodps.com
Westwood Professional Services, Inc.

PREPARED FOR:

IP DARDEN I, LLC
AND AFFILIATES

REVISIONS:

#	DATE	ISSUED FOR	BY	CHK	APR
0	2023-10-16	CEC Application			

IP Darden
Fresno County, CA

Sheet Index

Issued For Review Not For Construction

DATE:	10/16/2023	REV:
SHEET:	C.001	0

Index of Sheets

SHEET NUMBER	SHEET TITLE
C.000	Cover
C.001	Index
C.100	Overall Site Plan
C.101	Overall Site Plan
C.102	Alternate Hydrogen Facility and POI Location
C.103	Zoning Plan
C.104	Zoning Plan
C.105	Zoning Plan
C.200	Site Plan-1
C.201	Site Plan-2
C.202	Site Plan-3
C.203	Site Plan-4
C.204	Site Plan-5
C.205	Site Plan-6
C.206	Site Plan-7
C.207	Site Plan-8
C.208	Site Plan-9
C.209	Site Plan-10
C.210	Site Plan-11
C.211	Site Plan-12
C.212	Site Plan-13
C.213	Site Plan-14
C.214	Site Plan-15
C.215	Site Plan-16
C.216	Site Plan-17
C.400	Construction Details
C.401	Construction Details
C.402	Construction Details
E.100.1	34.5 kV - 500 kV Substation Plan - Straight Bus version
E.100.2	34.5 kV - 500 kV Substation Plan - Ring Bus Version
E.101	Substation Elevations
E.102	Substation Control Building Elevations
E.200	500 kV Gentie Pole Details
E.300	500 kV Switchyard Plan
E.301	500 kV Switchyard Elevations

SEE SHEET C.101

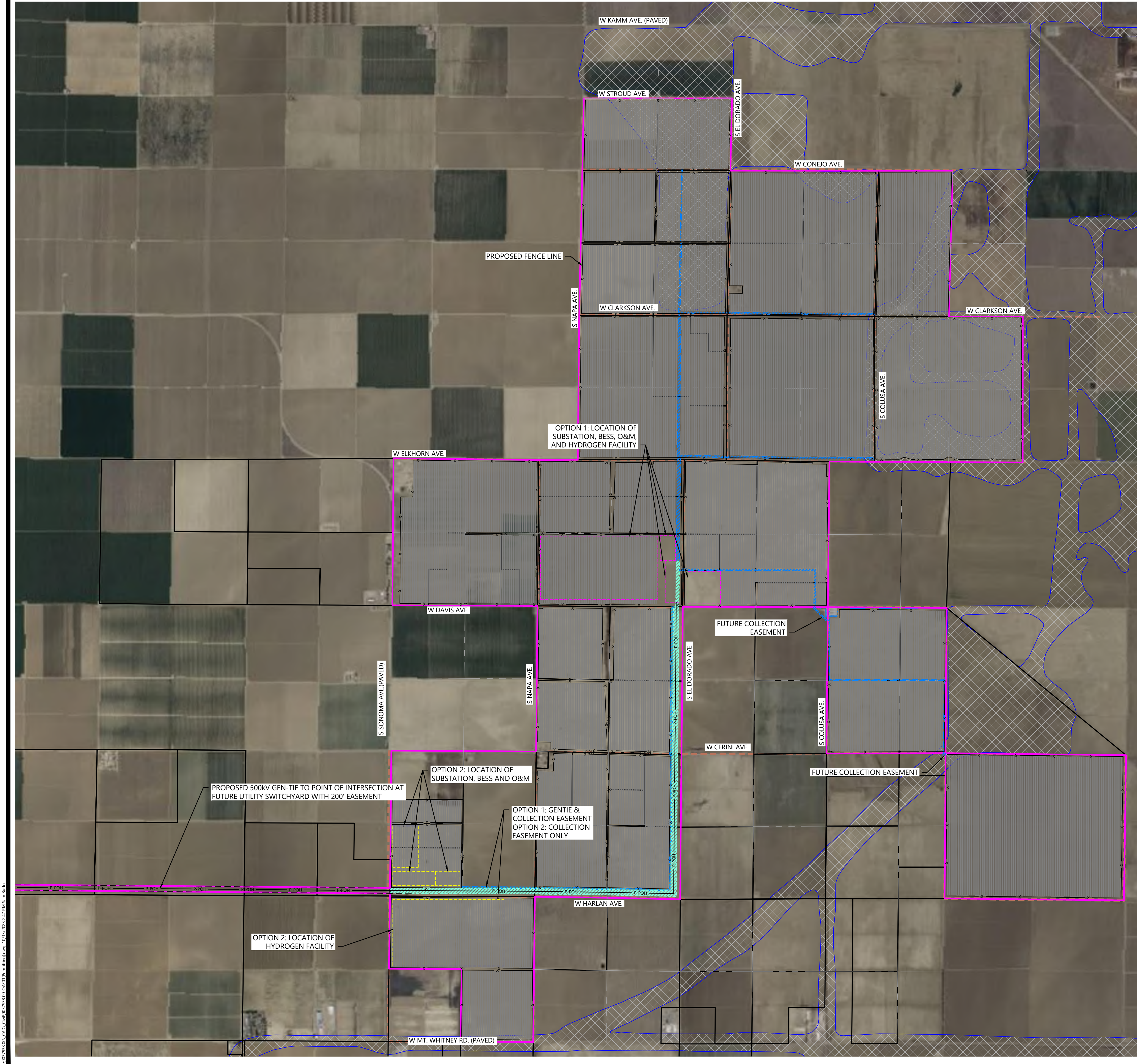

- LEGEND:**
- PROJECT BOUNDARY (FROM ALTA SURVEY)
 - PROJECT PARCEL LINES (FROM ALTA SURVEY)
 - SECTION LINES
 - EX. ROAD
 - EXISTING OVERHEAD POWER
 - PROPOSED SOLAR ARRAY
 - PROPOSED GEN-TIE LINE
 - PROPOSED FENCE
 - PROPOSED TEMPORARY PARKING & LAYDOWN YARD
 - PROPOSED COLLECTION CORRIDOR FOR OPTION 1 AND OPTION 2
 - PROPOSED ADDITIONAL COLLECTION CORRIDOR FOR OPTION 2
 - FEMA FLOOD ZONE A

- NOTES:**
- FENCE WILL BE WILDLIFE FENCING WITH STANDARD DESIGN RAISED (4-6 INCHES) FROM GROUND SURFACE WITH SMOOTH WIRE ON BOTTOM.
 - UP TO TWO (2) O&M BUILDINGS PROPOSED WITH APPROXIMATE FOOTPRINT OF 80' X 65' EACH.
 - BESS AREA PROPOSED TO BE AN AREA OF 32 ACRES.
 - SUBSTATION PROPOSED TO BE 500' X 1,500' FOR AN AREA OF 17.2 ACRES.
 - TWO LAYDOWN YARDS PROPOSED TO BE 20 ACRES EACH FOR A TOTAL AREA OF 40 ACRES.
 - TOTAL LAND AREA: 9,116 ACRES (EXCLUDING GEN-TIE EASEMENTS, FUTURE UTILITY SWITCHYARD PARCEL, AND ALTERNATE HYDROGEN FACILITY PARCEL)
 - TOTAL BUILDABLE AREA: 8,051 ACRES.
 - INNER TURNING RADIUS: 54'
 - OUTER TURNING RADIUS: 70'
 - EACH LAND SECTION WILL HAVE AT LEAST ONE (1) GATED VEHICULAR ENTRANCE POINT.
 - 50' MINIMUM STRUCTURE/MODULE SETBACK (EXCLUDING FENCES) FROM ALL EXTERNAL PROJECT PROPERTY LINES.

Westwood

Phone (952) 937-5150 12701 Whitewater Drive, Suite #300
Fax (952) 937-5822 Minnetonka, MN 55343
TollFree (888) 937-5150 westwoodps.com
Westwood Professional Services, Inc.

PREPARED FOR:

**IP DARDEN I, LLC
AND AFFILIATES**

REVISIONS:				
#	DATE	ISSUED FOR	BY	CHK APR
0	2023-10-16	CEC Application		

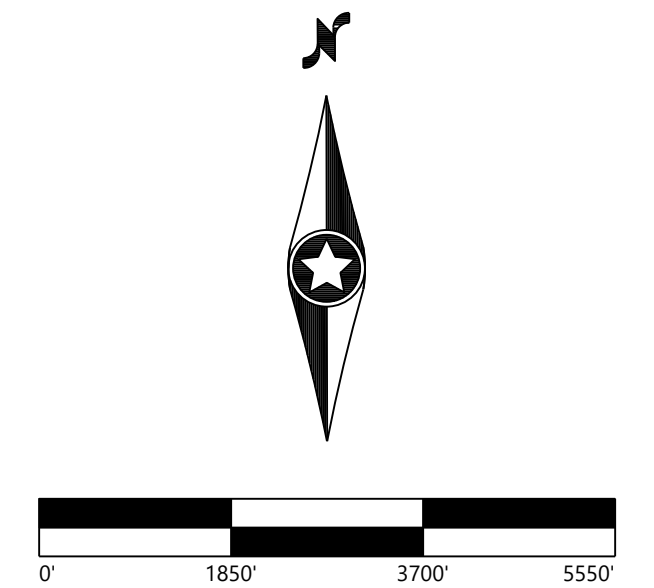

IP Darden
Fresno County, CA

Overall Site Plan

Issued For Review Not For Construction

DATE: 10/16/2023
SHEET: C.100
REV: 0



- LEGEND:
- PROJECT BOUNDARY (FROM ALTA SURVEY)
 - PROJECT PARCEL LINES (FROM ALTA SURVEY)
 - SECTION LINES
 - EX. ROAD
 - EXISTING OVERHEAD POWER
 - PROPOSED SOLAR ARRAY
 - PROPOSED GEN-TIE LINE
 - PROPOSED FENCE
 - PROPOSED TEMPORARY PARKING & LAYDOWN YARD
 - PROPOSED COLLECTION CORRIDOR FOR OPTION 1 AND OPTION 2
 - PROPOSED ADDITIONAL COLLECTION CORRIDOR FOR OPTION 2
 - FEMA FLOOD ZONE A

- NOTES:
- FENCE WILL BE WILDLIFE FENCING WITH STANDARD DESIGN RAISED (4-6 INCHES) FROM GROUND SURFACE WITH SMOOTH WIRE ON BOTTOM.
 - UP TO TWO (2) O&M BUILDINGS PROPOSED WITH APPROXIMATE FOOTPRINT OF 80' X 65' EACH.
 - BESS AREA PROPOSED TO BE AN AREA OF 32 ACRES.
 - SUBSTATION PROPOSED TO BE 500' X 1,500' FOR AN AREA OF 17.2 ACRES.
 - TWO LAYDOWN YARDS PROPOSED TO BE 20 ACRES EACH FOR A TOTAL AREA OF 40 ACRES.
 - TOTAL LAND AREA: 9,116 ACRES (EXCLUDING GEN-TIE EASEMENTS, FUTURE UTILITY SWITCHYARD PARCEL, AND ALTERNATE HYDROGEN FACILITY PARCEL)
 - TOTAL BUILDABLE AREA: 8,051 ACRES.
 - INNER TURNING RADIUS: 54'
 - OUTER TURNING RADIUS: 70'
 - EACH LAND SECTION WILL HAVE AT LEAST ONE (1) GATED VEHICULAR ENTRANCE POINT.
 - 50' MINIMUM STRUCTURE/MODULE SETBACK (EXCLUDING FENCES) FROM ALL EXTERNAL PROJECT PROPERTY LINES.

PREPARED FOR:

**IP DARDEN I, LLC
AND AFFILIATES**

REVISIONS:				
#	DATE	ISSUED FOR	BY	CHK APR
0	2023-10-16	CEC Application		

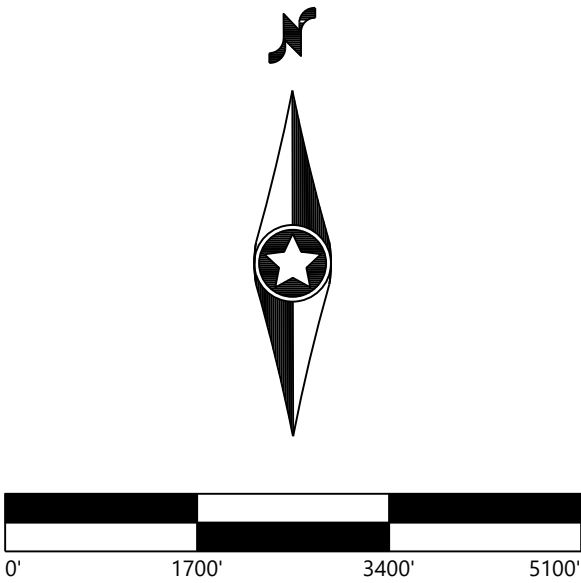

IP Darden
Fresno County, CA

Overall Site Plan

Issued For Review Not For Construction

DATE: 10/16/2023
SHEET: C.101
REV: 0

\\0017938106_CAD_Civil\\0017938106_00001\\Permitting\\dwg_10\\102023_242 PM Sam Iulife



- LEGEND:
- PROJECT BOUNDARY (FROM ALTA SURVEY)
 - PROJECT PARCEL LINES (FROM ALTA SURVEY)
 - SECTION LINES
 - EX. ROAD
 - EXISTING OVERHEAD POWER
 - PROPOSED SOLAR ARRAY
 - PROPOSED GEN-TIE LINE
 - PROPOSED FENCE
 - PROPOSED TEMPORARY PARKING & LAYDOWN YARD
 - PROPOSED COLLECTION CORRIDOR FOR OPTION 1 AND OPTION 2
 - PROPOSED ADDITIONAL COLLECTION CORRIDOR FOR OPTION 2
 - FEMA FLOOD ZONE A

- NOTES:
- FENCE WILL BE WILDLIFE FENCING WITH STANDARD DESIGN RAISED (4-6 INCHES) FROM GROUND SURFACE WITH SMOOTH WIRE ON BOTTOM.
 - UP TO TWO (2) O&M BUILDINGS PROPOSED WITH APPROXIMATE FOOTPRINT OF 80' X 65' EACH.
 - BESS AREA PROPOSED TO BE AN AREA OF 32 ACRES.
 - SUBSTATION PROPOSED TO BE 500' X 1,500' FOR AN AREA OF 17.2 ACRES.
 - TWO LAYDOWN YARDS PROPOSED TO BE 20 ACRES EACH FOR A TOTAL AREA OF 40 ACRES.
 - TOTAL LAND AREA: 9,116 ACRES (EXCLUDING GEN-TIE EASEMENTS, FUTURE UTILITY SWITCHYARD PARCEL, AND ALTERNATE HYDROGEN FACILITY PARCEL)
 - TOTAL BUILDABLE AREA: 8,051 ACRES.
 - INNER TURNING RADIUS: 54'
 - OUTER TURNING RADIUS: 70'
 - EACH LAND SECTION WILL HAVE AT LEAST ONE (1) GATED VEHICULAR ENTRANCE POINT.
 - 50' MINIMUM STRUCTURE/MODULE SETBACK (EXCLUDING FENCES) FROM ALL EXTERNAL PROJECT PROPERTY LINES.

PREPARED FOR:

**IP DARDEN I, LLC
AND AFFILIATES**

REVISIONS:					
#	DATE	ISSUED FOR	BY	CHK	APR
0	2023-10-16	CEC Application			

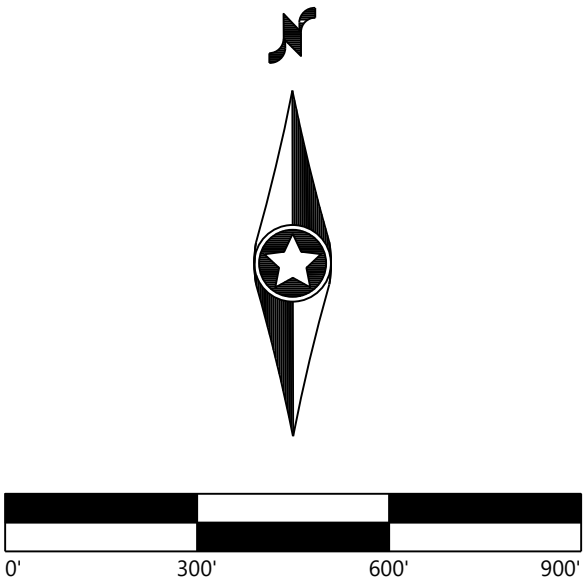

IP Darden
Fresno County, CA

**Alternate Hydrogen
Facility and POI
Location**

Issued For Review Not For Construction

DATE:	10/16/2023	REV:
SHEET:	C.102	0



LEGEND:

- PROJECT BOUNDARY
- PROPERTY LINES
- SECTION LINES
- SECTION QUARTER LINES

NOTES:
1. PROPERTY DIMENSIONS ARE DEVELOPED FROM
DESKTOP GIS DATA AND ARE NOT SURVEY GRADE.

Parcel Identifier	APN	Zoning	Parcel Identifier	APN	Zoning
1	04006010S	AE20	63	05003024ST	AE20
2	04007029S	AE20	64	05003025ST	AE20
3	04007030S	AE20	65	05003010ST	AE20
4	04007032ST	AE20	66	05004020S	AE20
5	04007031ST	AE20	67	05007052S	AE20
6	04007025ST	AE20	68	05007054S	AE20
7	04007026ST	AE20	69	05007055ST	AE20
8	04016016ST	AE20	70	05008001ST	AE20
9	04016020ST	AE20	71	05007030ST	AE20
10	04016015S	AE20	72	05007006ST	AE20
11	04016014T	AE20	73	05008030S	AE20
12	04016013ST	AE20	74	05008029ST	AE20
13	04016018ST	AE20	75	05008012S	AE20
14	04010030S	AE20	76	05008025S	AE20
15	04011030ST	AE20	77	05006040S	AE20
16	04011027ST	AE20	78	05006049S	AE20
17	04011031ST	AE20	79	05006046ST	AE20
18	04011032ST	AE20	80	05006047ST	AE20
19	04011023ST	AE20	81	05006048ST	AE20
20	04011034ST	AE20	82	05006020S	AE20
21	04011033S	AE20	83	05003050S	AE20
22	04010031S	AE20	84	05007063S	AE20
23	04011028ST	AE20	85	05007064ST	AE20
24	04011029ST	AE20	86	05007041ST	AE20
25	04011025ST	AE20	87	05007042ST	AE20
26	04011021ST	AE20	88	05007043ST	AE20
27	04010029S	AE20	89	05007002T	AE20
28	04011016ST	AE20	90	05007036S	AE20
29	04011015ST	AE20	91	05007035S	AE20
30	04011020ST	AE20	92	05006023S	AE20
31	04012014S	AE20	93	05006024S	AE20
32	04010028S	AE20	94	05006030S	AE20
33	05002023S	AE20	95	05006045ST	AE20
34	05002038S	AE20	96	05007015S	AE20
35	05002039S	AE20	97	05007018S	AE20
36	05002047ST	AE20	98	05007017S	AE20
37	05003033ST	AE20	99	05006044S	AE20
38	05003032ST	AE20	100	05006043S	AE20
39	05003031ST	AE20	101	05006036S	AE20
40	05003030ST	AE20	102	05010046S	AE20
41	05003021ST	AE20	103	05010047S	AE20
42	05003004ST	AE20	104	05010032S	AE20
43	05003005ST	AE20	105	05006038S	AE20
44	05003007ST	AE20	106	05006027S	AE20
45	05003008ST	AE20	107	04507035S, 04507037S	AE20
46	05003022S	AE20	108	04507026	AE20
47	05002037S	AE20	109	04507045S	AE20
48	05002036S	AE20	110	04507045S	AE20
49	05002041S	AE20	111	04507044S	AE20
50	05002042S	AE20	112	04507004	AE20
51	05002043S	AE20	113	04507048S, 04507049S	AE20
52	05002048S	AE20	114	04507050S, 04507051S	AE20
53	05002049S	AE20	115	04508038S, 04508039S	AE20
54	05003029ST	AE20	116	04508049S	AE20
55	05003026ST	AE20	117	04508017S	AE20
56	05003049ST	AE20	118	04508038S	AE20
57	05003027ST	AE20	119	04508047S	AE20
58	05003045S	AE20	120	04501622	AE20
59	05003043S	AE20	121	04530019S, 04530020S	AE40
60	05003046S	AE20	122	04530020S	AE40
61	05003047S	AE20	123	04501622	AE40
62	05003048S	AE20	124	04501624	AE40

PREPARED FOR:

IP DARDEN I, LLC
AND AFFILIATES

REVISIONS:

DATE ISSUED FOR

IP Darden
Fresno County, CA

DATE:

SHEET:

\\00179818.00_CADD_Civil\\02798181812-220401.dwg 10/12/2023 2:47 PM Sam Bello

SEE SHEET C. 105

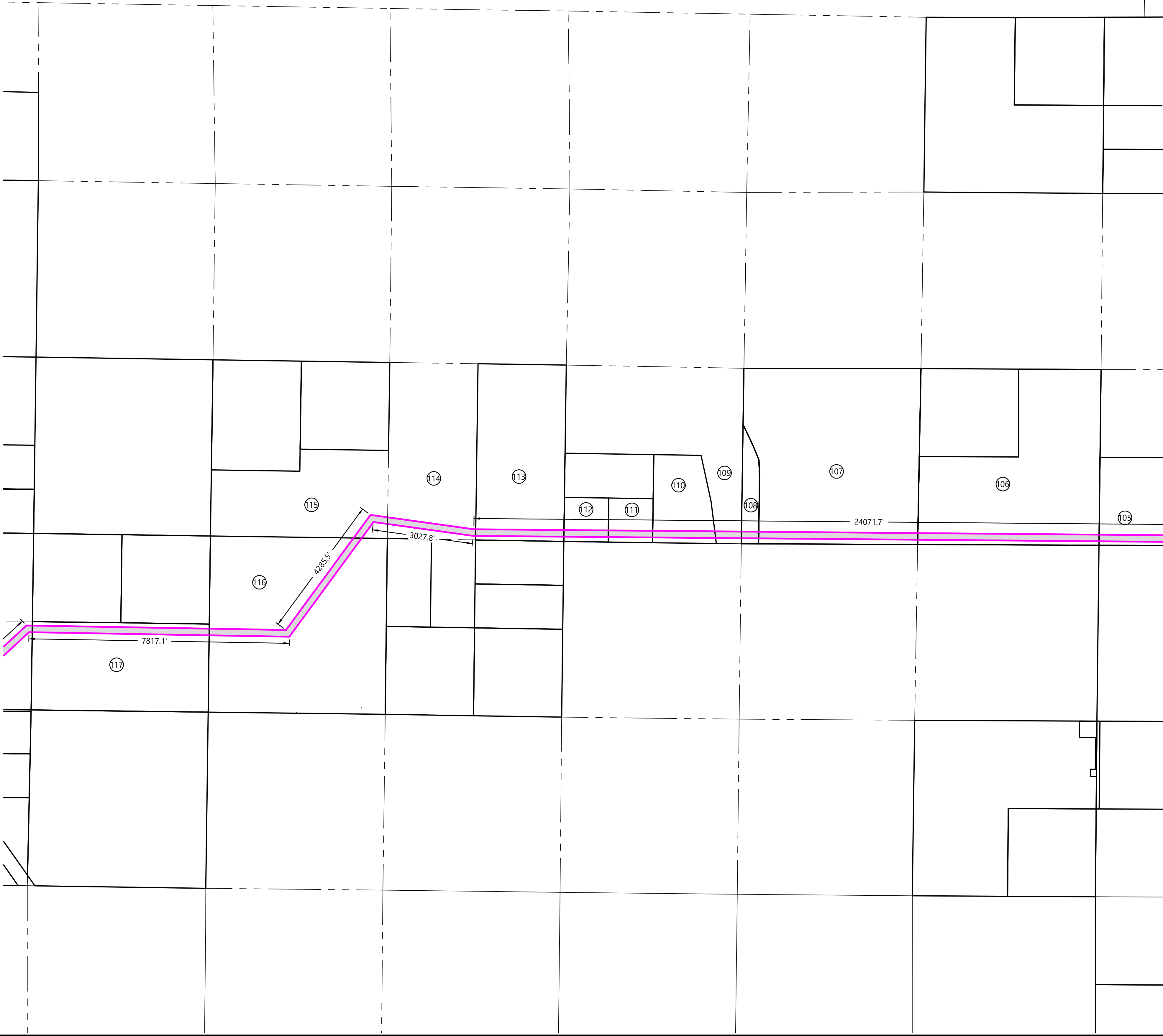

SEE SHEET C. 104

LEGEND:

- PROJECT BOUNDARY
- PROPERTY LINES
- SECTION LINES
- SECTION QUARTER LINES

NOTES:
1. PROPERTY DIMENSIONS ARE DEVELOPED FROM
DESKTOP GIS DATA AND ARE NOT SURVEY GRADE.

Parcel Identifier	APN	Zoning	Parcel Identifier	APN	Zoning
1	040060105	AE20	63	050030245T	AE20
2	04007029S	AE20	64	050030255T	AE20
3	04007030S	AE20	65	050030105T	AE20
4	040070325T	AE20	66	05004020S	AE20
5	040070315T	AE20	67	05007052S	AE20
6	040070255T	AE20	68	05007054S	AE20
7	040070265T	AE20	69	050070555T	AE20
8	040160165T	AE20	70	050080015T	AE20
9	040160205T	AE20	71	050070305T	AE20
10	04016015S	AE20	72	050070065T	AE20
11	04016014T	AE20	73	05008030S	AE20
12	040160135T	AE20	74	050080295T	AE20
13	040160185T	AE20	75	05008012S	AE20
14	04010030S	AE20	76	05008025S	AE20
15	040110305T	AE20	77	05006040S	AE20
16	040110275T	AE20	78	05006049S	AE20
17	040110315T	AE20	79	050060465T	AE20
18	040110325T	AE20	80	050060475T	AE20
19	040110235T	AE20	81	050060485T	AE20
20	040110345T	AE20	82	05006020S	AE20
21	04011033S	AE20	83	05003050S	AE20
22	04010031S	AE20	84	05007063S	AE20
23	040110285T	AE20	85	050070645T	AE20
24	040110295T	AE20	86	050070415T	AE20
25	040110255T	AE20	87	050070425T	AE20
26	040110215T	AE20	88	050070435T	AE20
27	04010029S	AE20	89	05007002T	AE20
28	040110165T	AE20	90	05007036S	AE20
29	040110155T	AE20	91	05007035S	AE20
30	040110205T	AE20	92	05006023S	AE20
31	04012014S	AE20	93	05006024S	AE20
32	04010028S	AE20	94	05006030S	AE20
33	05002023S	AE20	95	050060455T	AE20
34	05002038S	AE20	96	05007015S	AE20
35	05002039S	AE20	97	05007018S	AE20
36	050020475T	AE20	98	05007017S	AE20
37	050030335T	AE20	99	05006044S	AE20
38	050030325T	AE20	100	05006043S	AE20
39	050030315T	AE20	101	05006036S	AE20
40	050030305T	AE20	102	05010046S	AE20
41	050030215T	AE20	103	05010047S	AE20
42	050030045T	AE20	104	05010032S	AE20
43	050030055T	AE20	105	05006038S	AE20
44	050030075T	AE20	106	05006027S	AE20
45	050030085T	AE20	107	04507035S, 04507037S	AE20
46	05003022S	AE20	108	04507026	AE20
47	05002037S	AE20	109	04507045S	AE20
48	05002036S	AE20	110	04507045S	AE20
49	05002041S	AE20	111	04507044S	AE20
50	05002042S	AE20	112	04507004	AE20
51	05002043S	AE20	113	04507048S, 04507049S	AE20
52	05002048S	AE20	114	04507050S, 04507051S	AE20
53	05002049S	AE20	115	04508030S, 04508039S	AE20
54	050030295T	AE20	116	04508049S	AE20
55	050030265T	AE20	117	04508017S	AE20
56	050030495T	AE20	118	04508038S	AE20
57	050030275T	AE20	119	04508047S	AE20
58	05003045S	AE20	120	04501622	AE20
59	05003043S	AE20	121	04530019S, 04530020S	AE40
60	05003046S	AE20	122	04530020S	AE40
61	05003047S	AE20	123	04501622	AE40
62	05003048S	AE20	124	04501624	AE40

PREPARED FOR:

IP DARDEN I, LLC
AND AFFILIATES

REVISIONS:		
#	DATE	ISSUED FOR

IP Darden
Fresno County, CA

DATE:

SHEET:

\\00179818.00_CAD_Cons\079818\07-20\01.dwg 10/12/2021 2:47 PM Sam Bello

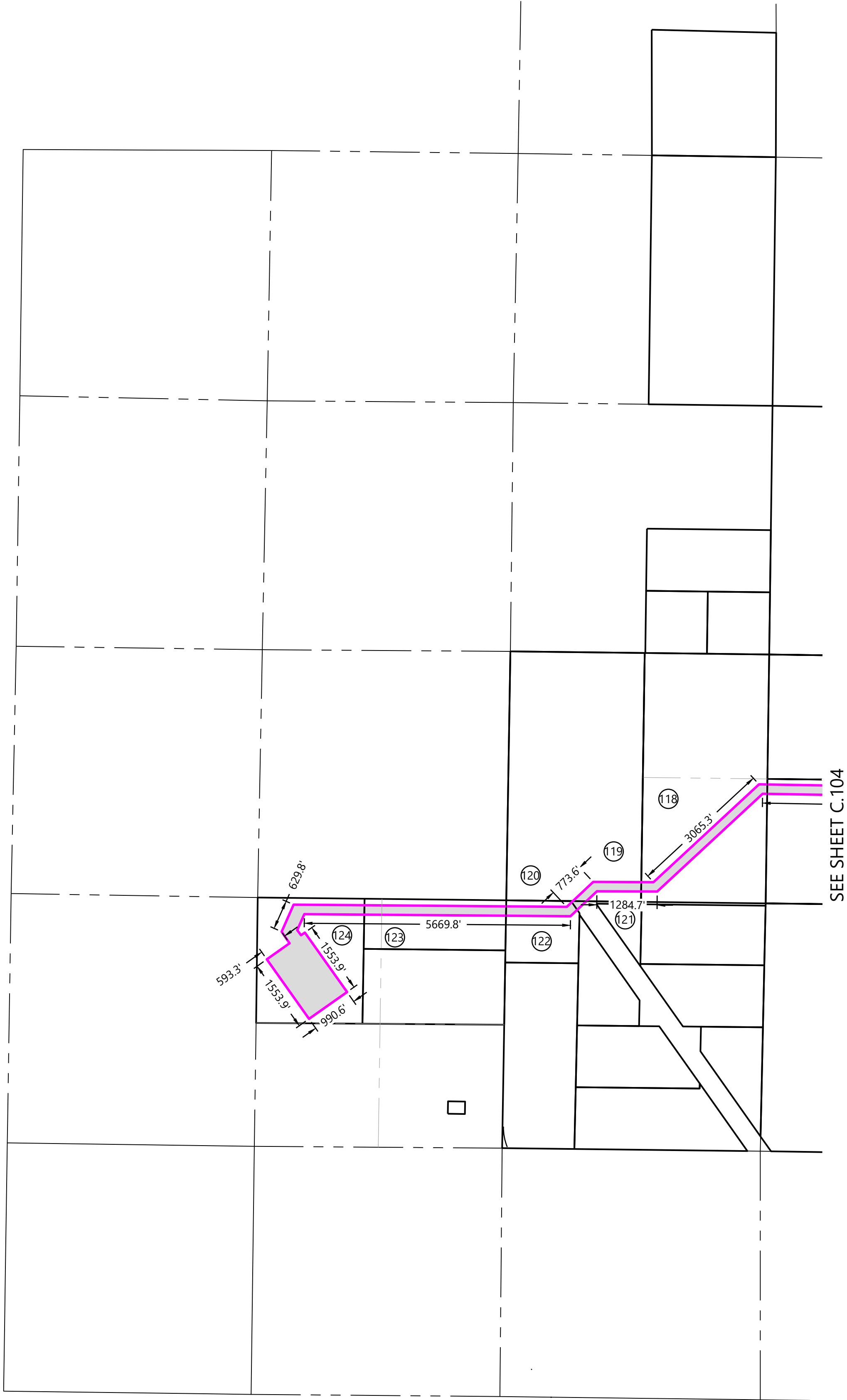

LEGEND:

- PROJECT BOUNDARY
- PROPERTY LINES
- SECTION LINES
- SECTION QUARTER LINES

NOTES:

- PROPERTY DIMENSIONS ARE DEVELOPED FROM DESKTOP GIS DATA AND ARE NOT SURVEY GRADE.

Parcel Identifier	APN	Zoning	Parcel Identifier	APN	Zoning
1	04006010S	AE20	63	05003024ST	AE20
2	04007029S	AE20	64	05003025ST	AE20
3	04007030S	AE20	65	05003010ST	AE20
4	04007032ST	AE20	66	05004020S	AE20
5	04007031ST	AE20	67	05007052S	AE20
6	04007025ST	AE20	68	05007054S	AE20
7	04007026ST	AE20	69	05007055ST	AE20
8	04016016ST	AE20	70	05008001ST	AE20
9	04016020ST	AE20	71	05007030ST	AE20
10	04016015S	AE20	72	05007006ST	AE20
11	04016014T	AE20	73	05008030S	AE20
12	04016013ST	AE20	74	05008029ST	AE20
13	04016018ST	AE20	75	05008012S	AE20
14	04010030S	AE20	76	05008025S	AE20
15	04011030ST	AE20	77	05006040S	AE20
16	04011027ST	AE20	78	05006049S	AE20
17	04011031ST	AE20	79	05006046ST	AE20
18	04011032ST	AE20	80	05006047ST	AE20
19	04011023ST	AE20	81	05006048ST	AE20
20	04011034ST	AE20	82	05006020S	AE20
21	04011033S	AE20	83	05003050S	AE20
22	04010031S	AE20	84	05007063S	AE20
23	04011028ST	AE20	85	05007064ST	AE20
24	04011029ST	AE20	86	05007041ST	AE20
25	04011025ST	AE20	87	05007042ST	AE20
26	04011021ST	AE20	88	05007043ST	AE20
27	04010029S	AE20	89	05007002T	AE20
28	04011016ST	AE20	90	05007036S	AE20
29	04011015ST	AE20	91	05007035S	AE20
30	04011020ST	AE20	92	05006023S	AE20
31	04012014S	AE20	93	05006024S	AE20
32	04010028S	AE20	94	05006030S	AE20
33	05002023S	AE20	95	05006045ST	AE20
34	05002038S	AE20	96	05007015S	AE20
35	05002039S	AE20	97	05007018S	AE20
36	05002047ST	AE20	98	05007017S	AE20
37	05003033ST	AE20	99	05006044S	AE20
38	05003032ST	AE20	100	05006043S	AE20
39	05003031ST	AE20	101	05006036S	AE20
40	05003030ST	AE20	102	05010046S	AE20
41	05003021ST	AE20	103	05010047S	AE20
42	05003004ST	AE20	104	05010032S	AE20
43	05003005ST	AE20	105	05006038S	AE20
44	05003007ST	AE20	106	05006027S	AE20
45	05003008ST	AE20	107	04507035S, 04507037S	AE20
46	05003022S	AE20	108	04507026	AE20
47	05002037S	AE20	109	04507045S	AE20
48	05002036S	AE20	110	04507045S	AE20
49	05002041S	AE20	111	04507044S	AE20
50	05002042S	AE20	112	04507004	AE20
51	05002043S	AE20	113	04507048S, 04507049S	AE20
52	05002048S	AE20	114	04507050S, 04507051S	AE20
53	05002049S	AE20	115	04508038S, 04508039S	AE20
54	05003029ST	AE20	116	04508049S	AE20
55	05003026ST	AE20	117	04508017S	AE20
56	05003049ST	AE20	118	04508038S	AE20
57	05003027ST	AE20	119	04508047S	AE20
58	05003045S	AE20	120	04501622	AE20
59	05003043S	AE20	121	04530019S, 04530020S	AE40
60	05003046S	AE20	122	04530020S	AE40
61	05003047S	AE20	123	04501622	AE40
62	05003048S	AE20	124	04501624	AE40



Phone (952) 937-5150 12701 Whitewater Drive, Suite #300
Fax (952) 937-5822 Minnetonka, MN 55343
TollFree (888) 937-5150 westwoodps.com
Westwood Professional Services, Inc.

PREPARED FOR:

IP DARDEN I, LLC
AND AFFILIATES

REVISIONS:

DATE ISSUED FOR

IP Darden
Fresno County, CA

DATE:

SHEET:

PREPARED FOR:

IP DARDEN I, LLC
AND AFFILIATES

REVISIONS:

DATE	ISSUED FOR	BY	CHK	APR
2023-10-16	CEC Application			

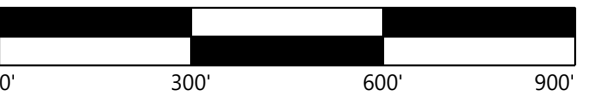

IP Darden

Fresno County, CA













Site Plan-1

Issued For Review Not For Construction

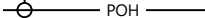
DATE: 10/16/2023

SHEET: C.200 0

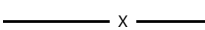
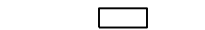
LEGEND:

-
-  PROJECT BOUNDARY (FROM ALTA SURVEY)
 PROPOSED PARCEL LINE (FROM ALTA SURVEY)
 EXISTING ROADS
 EASEMENT LINES
 EXISTING OVERHEAD POWER
 EXISTING INDEX CONTOUR (5' CONTOUR)
 EXISTING INTERVAL CONTOUR (1' CONTOUR)
 PROPOSED SOLAR ARRAY
 PROPOSED SECURITY FENCE
 PROPOSED ELECTRICAL EQUIPMENT
 PROPOSED LAYDOWN YARD
 FEMA FLOOD ZONE A
 PROPOSED COLLECTION CORRIDOR FOR OPTION 1 AND OPTION 2
 PROPOSED ADDITIONAL COLLECTION CORRIDOR FOR OPTION 2

NOTES:

1. CONTRACTOR SHALL INSTALL ALL PERIMETER EROSION AND SEDIMENT CONTROL DEVICES PRIOR TO UPSLOPE DISTURBANCE ACTIVITIES.
2. CONTRACTOR TO USE A PHASED APPROACH DURING CONSTRUCTION ACTIVITIES TO PREVENT AND MINIMIZE EROSION. TRAP BASINS MAY BE REMOVED OR CONVERTED TO PERMANENT CONDITIONS.
3. SITE PREPARATION INCLUDES BUT IS NOT LIMITED TO CLEARING/GRUBBING, MINOR GRADING, COMPACTION, MOWING OF VEGETATION, AND RESTABILIZATION OF EXISTING EROSION AREAS.
4. MINOR SURFACE SMOOTHING MAY OCCUR FOR SOLAR PANEL INSTALLATION.
5. ALL GRADING SHALL INCLUDE SURFACE ROUGHENING.
6. ACCESS ROADS WILL BE CONSTRUCTED TO MATCH THE SURROUNDING EXISTING TERRAIN ELEVATIONS TO ALLOW THE CONTINUATION OF DRAINAGE PATTERNS.
7. TEMPORARY BASINS AND SEDIMENT TRAP LOCATIONS TO BE DETERMINED WITH FURTHER DESIGN.
8. OVERALL DRAINAGE PATTERNS WILL NOT BE ALTERED WITH SOLAR DEVELOPMENT.
9. PROJECT DETAILS ARE SUBJECT TO CHANGE WITH FINAL DESIGN.
10. EXISTING TOPOGRAPHY SHOWN IS 1' FOOT DATA OBTAINED FROM FIELD SURVEY DATED 2023-05-29

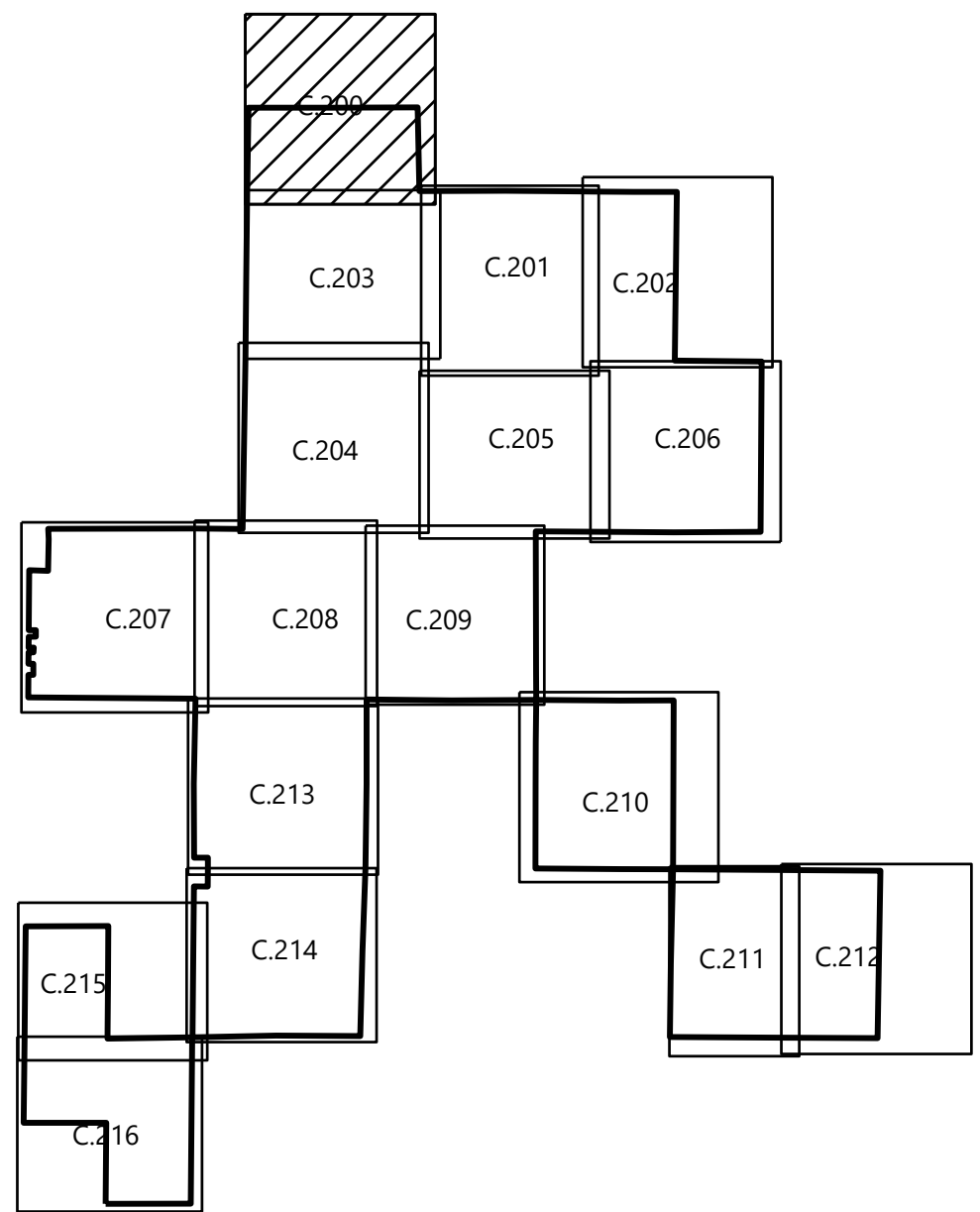

SEE SHEET C.201

SEE SHEET C.202

\\00179818.00_CAD_Civil\\079818\\C.C.201.dwg 10/12/2023 2:48 PM dcm.brd

SEE SHEET C.200

SEE SHEET C.203



SEE SHEET C.205

LEGEND:

- PROJECT BOUNDARY (FROM ALTA SURVEY)
- PROJECT PARCEL LINE (FROM ALTA SURVEY)
- EXISTING ROADS
- EASEMENT LINES
- EXISTING OVERHEAD POWER
- EXISTING INDEX CONTOUR (5' CONTOUR)
- EXISTING INTERVAL CONTOUR (1' CONTOUR)
- PROPOSED SOLAR ARRAY
- PROPOSED SECURITY FENCE
- PROPOSED ELECTRICAL EQUIPMENT
- PROPOSED LAYDOWN YARD
- FEMA FLOOD ZONE A
- PROPOSED COLLECTION CORRIDOR FOR OPTION 1 AND OPTION 2
- PROPOSED ADDITIONAL COLLECTION CORRIDOR FOR OPTION 2

NOTES:

- CONTRACTOR SHALL INSTALL ALL PERIMETER EROSION AND SEDIMENT CONTROL DEVICES PRIOR TO UPSLOPE DISTURBANCE ACTIVITIES.
- CONTRACTOR TO USE A PHASED APPROACH DURING CONSTRUCTION ACTIVITIES. ONCE AN AREA HAS BEEN STABILIZED, TEMPORARY BMPs AND BASINS MAY BE REMOVED OR CONVERTED TO PERMANENT CONDITIONS.
- SITE PREPARATION INCLUDES BUT IS NOT LIMITED TO CLEARING/GRUBBING, MINOR GRADING, COMPACTION, MOWING OF VEGETATION, AND RESTABILIZATION OF DISTURBED AREA.
- MINOR SURFACE SMOOTHING MAY OCCUR FOR SOLAR PANEL INSTALLATION.
- ALL GRADING SHALL INCLUDE SURFACE ROUGHENING.
- ACCESS ROADS WILL BE CONSTRUCTED TO MATCH THE SURROUNDING EXISTING GROUND ELEVATIONS TO ALLOW THE CONTINUATION OF DRAINAGE PATTERNS.
- TEMPORARY BASINS AND SEDIMENT TRAP LOCATIONS TO BE DETERMINED WITH FURTHER DESIGN.
- OVERALL DRAINAGE PATTERNS WILL NOT BE ALTERED WITH SOLAR DEVELOPMENT.
- PROJECT DETAILS ARE SUBJECT TO CHANGE IN FINAL DESIGN.
- EXISTING TOPOGRAPHY SHOWN IS 1 FOOT DATA OBTAINED FROM FIELD SURVEY DATED 2023-05-29

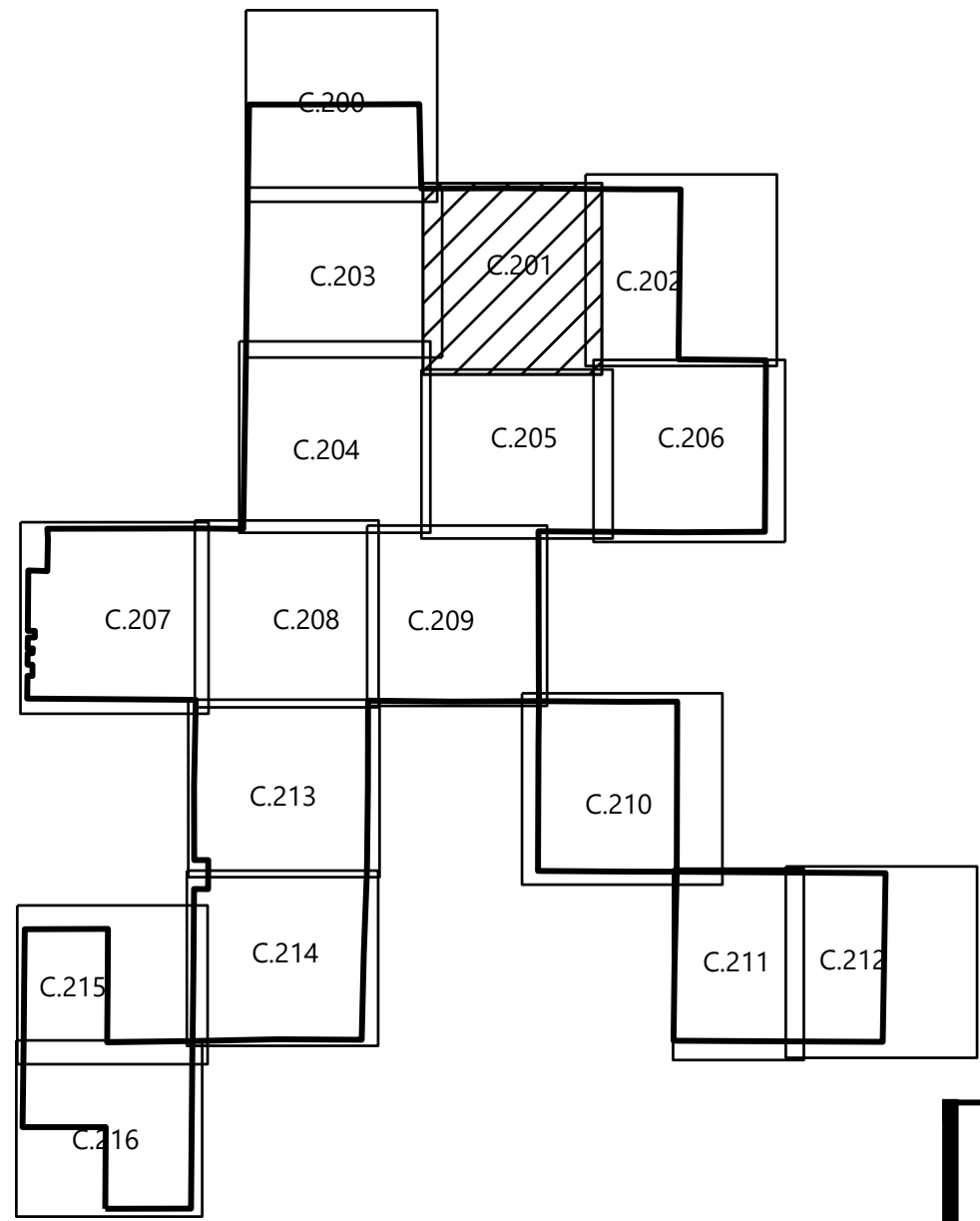

Westwood

Phone: (952) 937-5150 12701 Whitewater Drive, Suite #300
Fax: (952) 937-5822 Minnetonka, MN 55343
TollFree: (888) 937-5150 westwoodps.com
Westwood Professional Services, Inc.

PREPARED FOR:

**IP DARDEN I, LLC
AND AFFILIATES**

REVISIONS:

#	DATE	ISSUED FOR	BY	CHK	APR
0	2023-10-16	CEC Application			

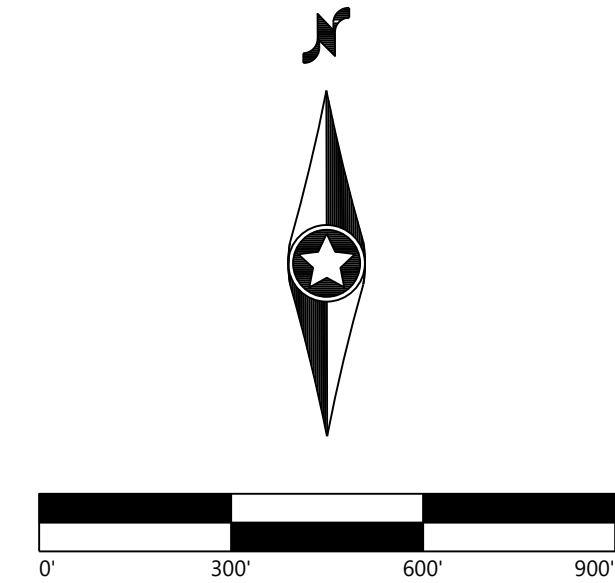

IP Darden
Fresno County, CA

Site Plan-2

Issued For Review Not For Construction

DATE:	10/16/2023	REV:
SHEET:	C.201	0

S:\03\79381\03 - CAD\03\79381\03-CEC-2021.dwg 10/12/2023 2:48 PM Sam B. Info

SEE SHEET C.201

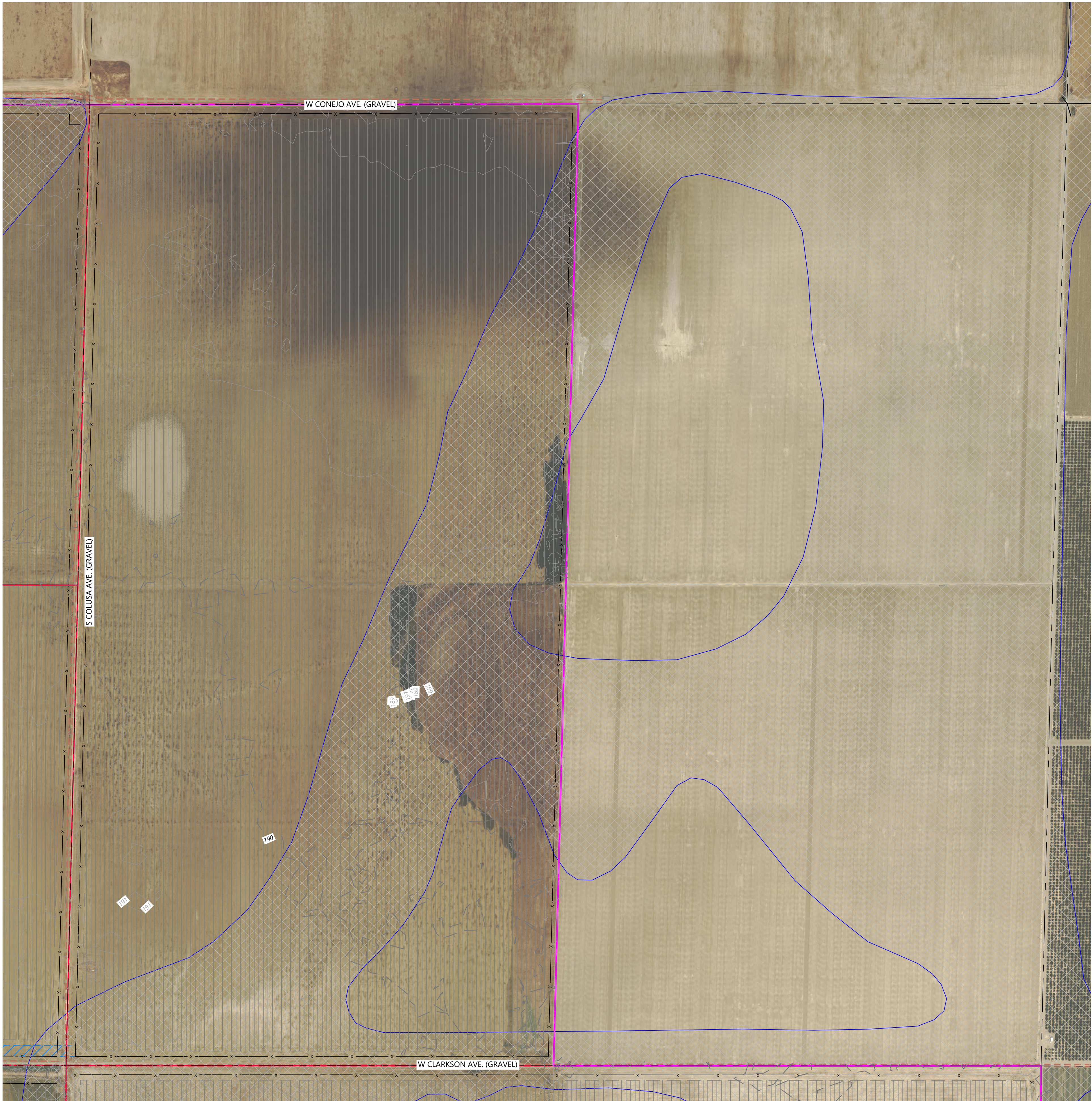

SEE SHEET C.206

LEGEND:

- PROJECT BOUNDARY (FROM ALTA SURVEY)
- PROJECT PARCEL LINE (FROM ALTA SURVEY)
- EXISTING ROADS
- EASEMENT LINES
- EXISTING OVERHEAD POWER
- EXISTING INDEX CONTOUR (5' CONTOUR)
- EXISTING INTERVAL CONTOUR (1' CONTOUR)
- PROPOSED SOLAR ARRAY
- PROPOSED SECURITY FENCE
- PROPOSED ELECTRICAL EQUIPMENT
- PROPOSED LAYDOWN YARD
- FEMA FLOOD ZONE A
- PROPOSED COLLECTION CORRIDOR FOR OPTION 1 AND OPTION 2
- PROPOSED ADDITIONAL COLLECTION CORRIDOR FOR OPTION 2

NOTES:

- CONTRACTOR SHALL INSTALL ALL PERIMETER EROSION AND SEDIMENT CONTROL DEVICES PRIOR TO UPSLOPE DISTURBANCE ACTIVITIES.
- CONTRACTOR TO USE A PHASED APPROACH DURING CONSTRUCTION ACTIVITIES. ONCE AN AREA HAS BEEN STABILIZED, TEMPORARY BMPs AND BASINS MAY BE REMOVED OR CONVERTED TO PERMANENT CONDITIONS.
- SITE PREPARATION INCLUDES BUT IS NOT LIMITED TO CLEARING/GRUBBING, MINOR GRADING, COMPACTION, MOWING OF VEGETATION, AND RESTABILIZATION OF DISTURBED AREA.
- MINOR SURFACE SMOOTHING MAY OCCUR FOR SOLAR PANEL INSTALLATION.
- ALL GRADING SHALL INCLUDE SURFACE ROUGHENING.
- ACCESS ROADS WILL BE CONSTRUCTED TO MATCH THE SURROUNDING EXISTING GROUND ELEVATIONS TO ALLOW THE CONTINUATION OF DRAINAGE PATTERNS.
- TEMPORARY BASINS AND SEDIMENT TRAP LOCATIONS TO BE DETERMINED WITH FURTHER DESIGN.
- OVERALL DRAINAGE PATTERNS WILL NOT BE ALTERED WITH SOLAR DEVELOPMENT.
- PROJECT DETAILS ARE SUBJECT TO CHANGE IN FINAL DESIGN.
- EXISTING TOPOGRAPHY SHOWN IS 1 FOOT DATA OBTAINED FROM FIELD SURVEY DATED 2023-05-29

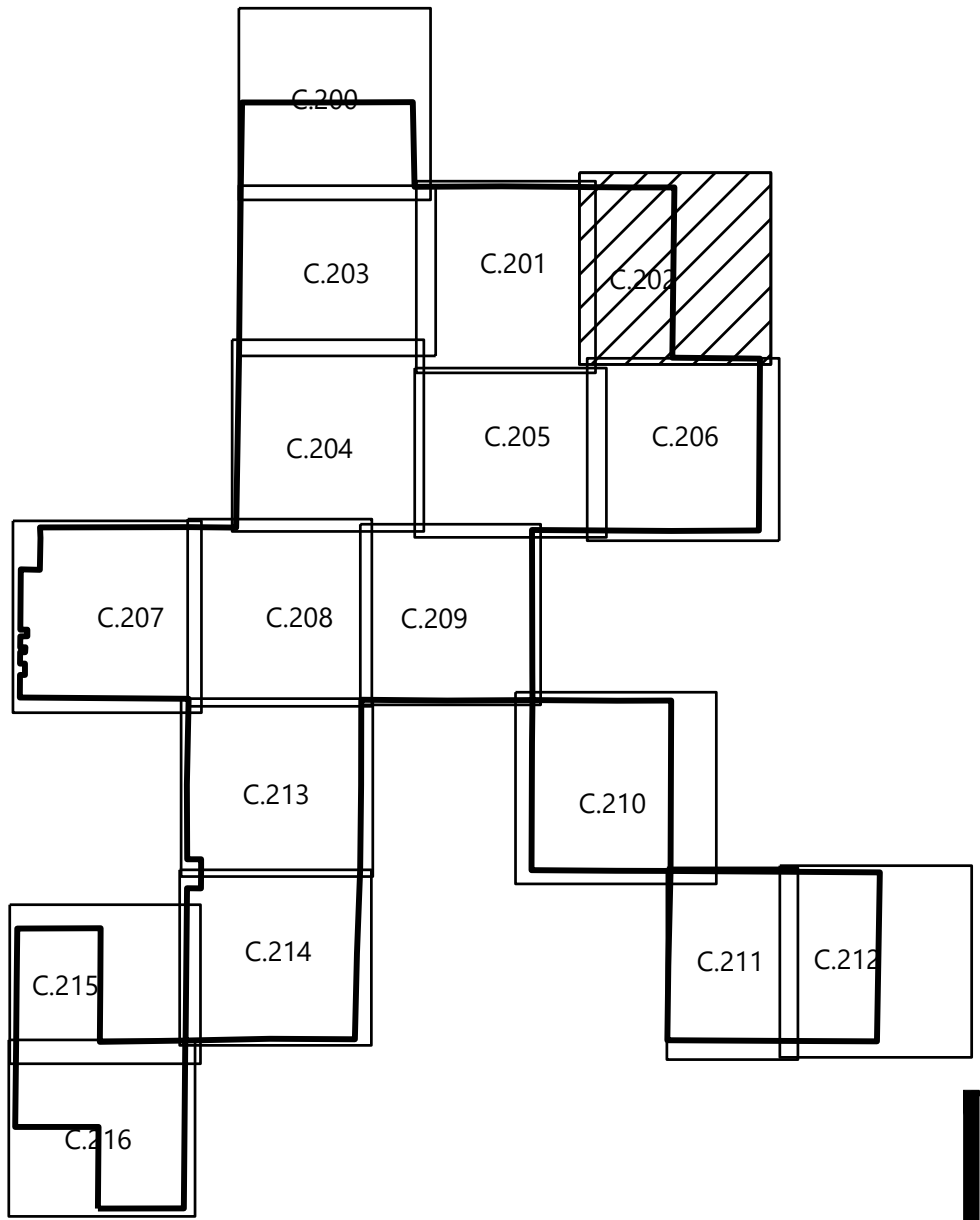

Westwood

Phone (952) 937-5150 12701 Whitewater Drive, Suite #300
Fax (952) 937-5822 Minnetonka, MN 55343
TollFree (888) 937-5150 westwoodps.com
Westwood Professional Services, Inc.

PREPARED FOR:

**IP DARDEN I, LLC
AND AFFILIATES**

REVISIONS:

#	DATE	ISSUED FOR	BY	CHK	APR
0	2023-10-16	CEC Application			

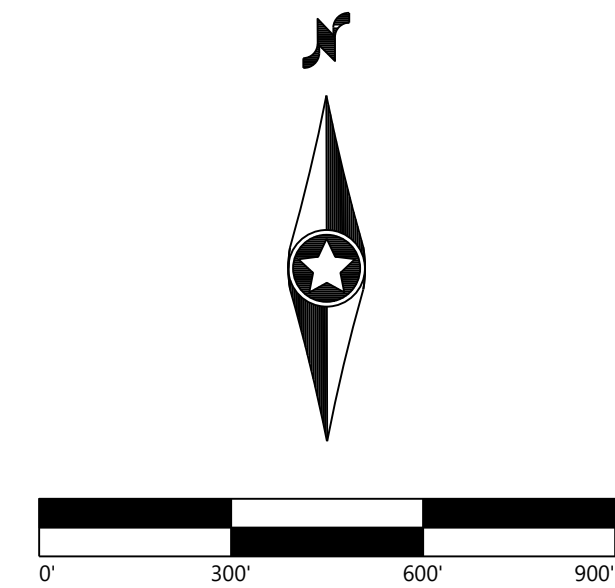

IP Darden
Fresno County, CA

Site Plan-3

Issued For Review Not For Construction

DATE: 10/16/2023

SHEET: C.202

REV:

0

S:\0379381.00_CAD_Civil\0379381.00_C203.dwg 10/12/2023 4:48 PM dcm bldg

SEE SHEET C.200

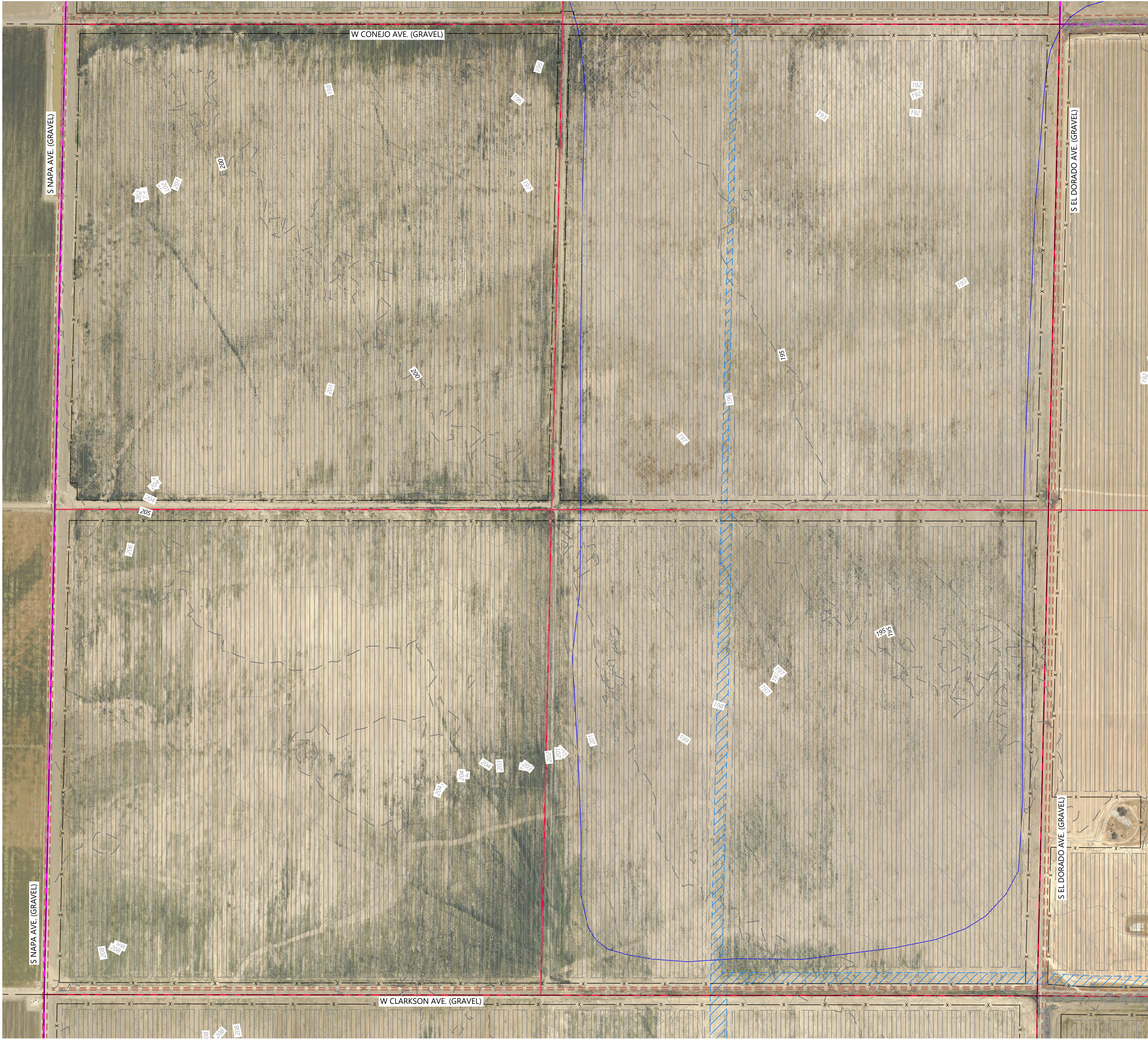

SEE SHEET C.204

- LEGEND:**
- PROJECT BOUNDARY (FROM ALTA SURVEY)
 - PROJECT PARCEL LINE (FROM ALTA SURVEY)
 - EXISTING ROADS
 - EASEMENT LINES
 - EXISTING OVERHEAD POWER
 - EXISTING INDEX CONTOUR (5' CONTOUR)
 - EXISTING INTERVAL CONTOUR (1' CONTOUR)
 - PROPOSED SOLAR ARRAY
 - PROPOSED SECURITY FENCE
 - PROPOSED ELECTRICAL EQUIPMENT
 - PROPOSED LAYDOWN YARD
 - FEMA FLOOD ZONE A
 - PROPOSED COLLECTION CORRIDOR FOR OPTION 1 AND OPTION 2
 - PROPOSED ADDITIONAL COLLECTION CORRIDOR FOR OPTION 2

- NOTES:**
- CONTRACTOR SHALL INSTALL ALL PERIMETER EROSION AND SEDIMENT CONTROL DEVICES PRIOR TO UPSLOPE DISTURBANCE ACTIVITIES.
 - CONTRACTOR TO USE A PHASED APPROACH DURING CONSTRUCTION ACTIVITIES. ONCE AN AREA HAS BEEN STABILIZED, TEMPORARY BMPs AND BASINS MAY BE REMOVED OR CONVERTED TO PERMANENT CONDITIONS.
 - SITE PREPARATION INCLUDES BUT IS NOT LIMITED TO CLEARING/GRUBBING, MINOR GRADING, COMPACTION, MOWING OF VEGETATION, AND RESTABILIZATION OF DISTURBED AREA.
 - MINOR SURFACE SMOOTHING MAY OCCUR FOR SOLAR PANEL INSTALLATION.
 - ALL GRADING SHALL INCLUDE SURFACE ROUGHENING.
 - ACCESS ROADS WILL BE CONSTRUCTED TO MATCH THE SURROUNDING EXISTING GROUND ELEVATIONS TO ALLOW THE CONTINUATION OF DRAINAGE PATTERNS.
 - TEMPORARY BASINS AND SEDIMENT TRAP LOCATIONS TO BE DETERMINED WITH FURTHER DESIGN.
 - OVERALL DRAINAGE PATTERNS WILL NOT BE ALTERED WITH SOLAR DEVELOPMENT.
 - PROJECT DETAILS ARE SUBJECT TO CHANGE IN FINAL DESIGN.
 - EXISTING TOPOGRAPHY SHOWN IS 1 FOOT DATA OBTAINED FROM FIELD SURVEY DATED 2023-05-29

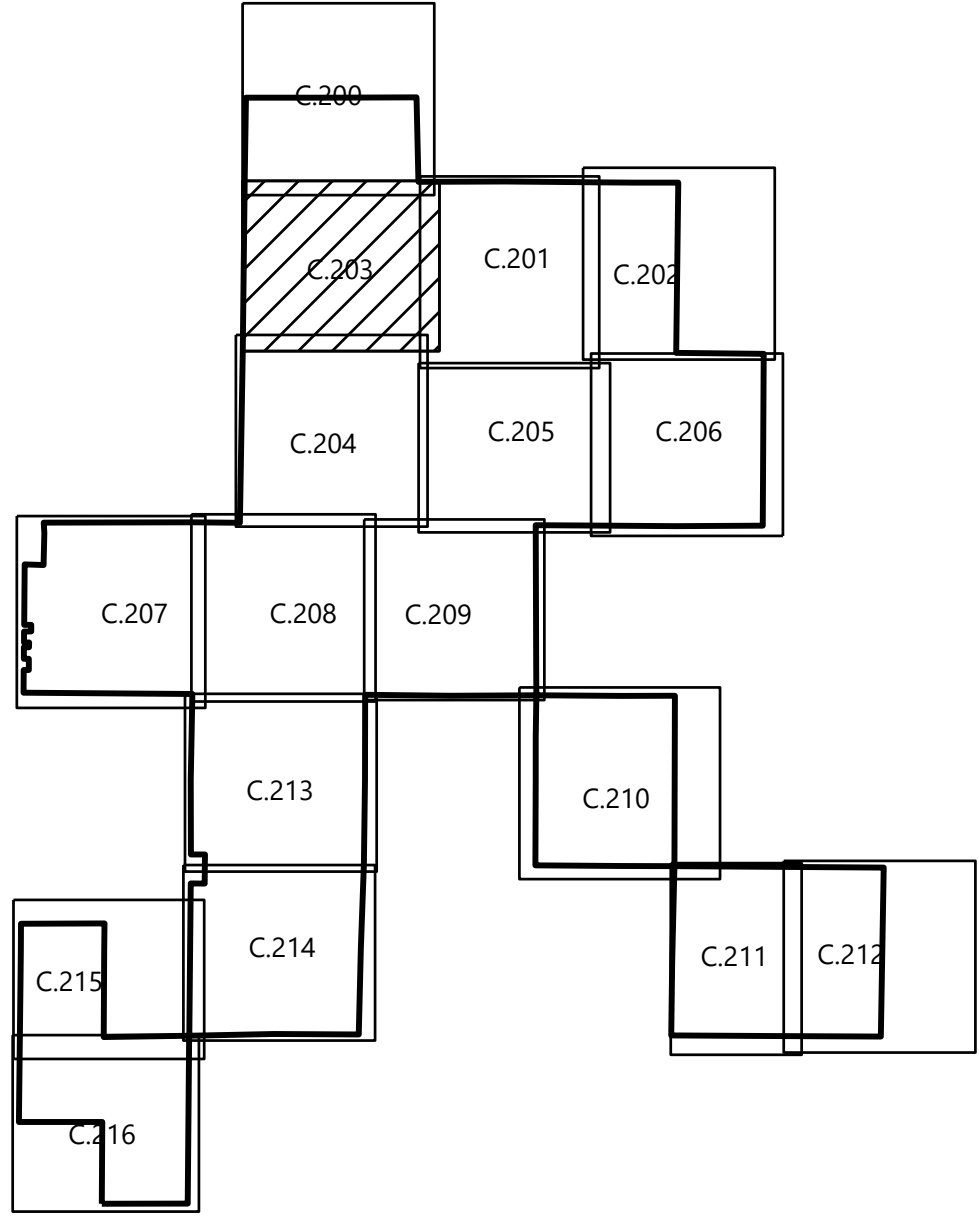

PREPARED FOR:

**IP DARDEN I, LLC
AND AFFILIATES**

REVISIONS:				
#	DATE	ISSUED FOR	BY	CHK APR
0	2023-10-16	CEC Application		

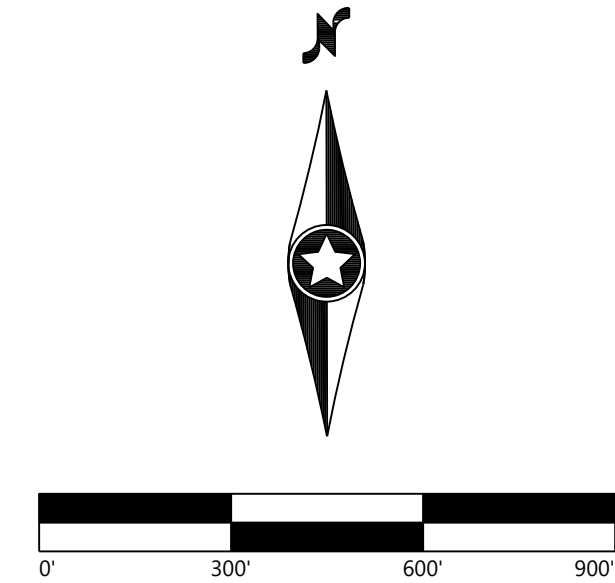

IP Darden
Fresno County, CA

Site Plan-4

Issued For Review Not For Construction

DATE: 10/16/2023
SHEET: C.203
REV: 0

S:\0379381.00 - CAD - C:\Users\JTS\OneDrive\Documents\10112023\10112023.dwg 10/12/2023 4:48 PM 45m 1/10



LEGEND:

- PROJECT BOUNDARY (FROM ALTA SURVEY)
- PROJECT PARCEL LINE (FROM ALTA SURVEY)
- EXISTING ROADS
- EASEMENT LINES
- EXISTING OVERHEAD POWER
- EXISTING INDEX CONTOUR (5' CONTOUR)
- EXISTING INTERVAL CONTOUR (1' CONTOUR)
- PROPOSED SOLAR ARRAY
- PROPOSED SECURITY FENCE
- PROPOSED ELECTRICAL EQUIPMENT
- PROPOSED LAYDOWN YARD
- FEMA FLOOD ZONE A
- PROPOSED COLLECTION CORRIDOR FOR OPTION 1 AND OPTION 2
- PROPOSED ADDITIONAL COLLECTION CORRIDOR FOR OPTION 2

NOTES:

- CONTRACTOR SHALL INSTALL ALL PERIMETER EROSION AND SEDIMENT CONTROL DEVICES PRIOR TO UPSLOPE DISTURBANCE ACTIVITIES.
- CONTRACTOR TO USE A PHASED APPROACH DURING CONSTRUCTION ACTIVITIES. ONCE AN AREA HAS BEEN STABILIZED, TEMPORARY BMPs AND BASINS MAY BE REMOVED OR CONVERTED TO PERMANENT CONDITIONS.
- SITE PREPARATION INCLUDES BUT IS NOT LIMITED TO CLEARING/GRUBBING, MINOR GRADING, COMPACTION, MOWING OF VEGETATION, AND RESTABILIZATION OF DISTURBED AREA.
- MINOR SURFACE SMOOTHING MAY OCCUR FOR SOLAR PANEL INSTALLATION.
- ALL GRADING SHALL INCLUDE SURFACE ROUGHENING.
- ACCESS ROADS WILL BE CONSTRUCTED TO MATCH THE SURROUNDING EXISTING GROUND ELEVATIONS TO ALLOW THE CONTINUATION OF DRAINAGE PATTERNS.
- TEMPORARY BASINS AND SEDIMENT TRAP LOCATIONS TO BE DETERMINED WITH FURTHER DESIGN.
- OVERALL DRAINAGE PATTERNS WILL NOT BE ALTERED WITH SOLAR DEVELOPMENT.
- PROJECT DETAILS ARE SUBJECT TO CHANGE IN FINAL DESIGN.
- EXISTING TOPOGRAPHY SHOWN IS 1 FOOT DATA OBTAINED FROM FIELD SURVEY DATED 2023-05-29

SEE SHEET C.205

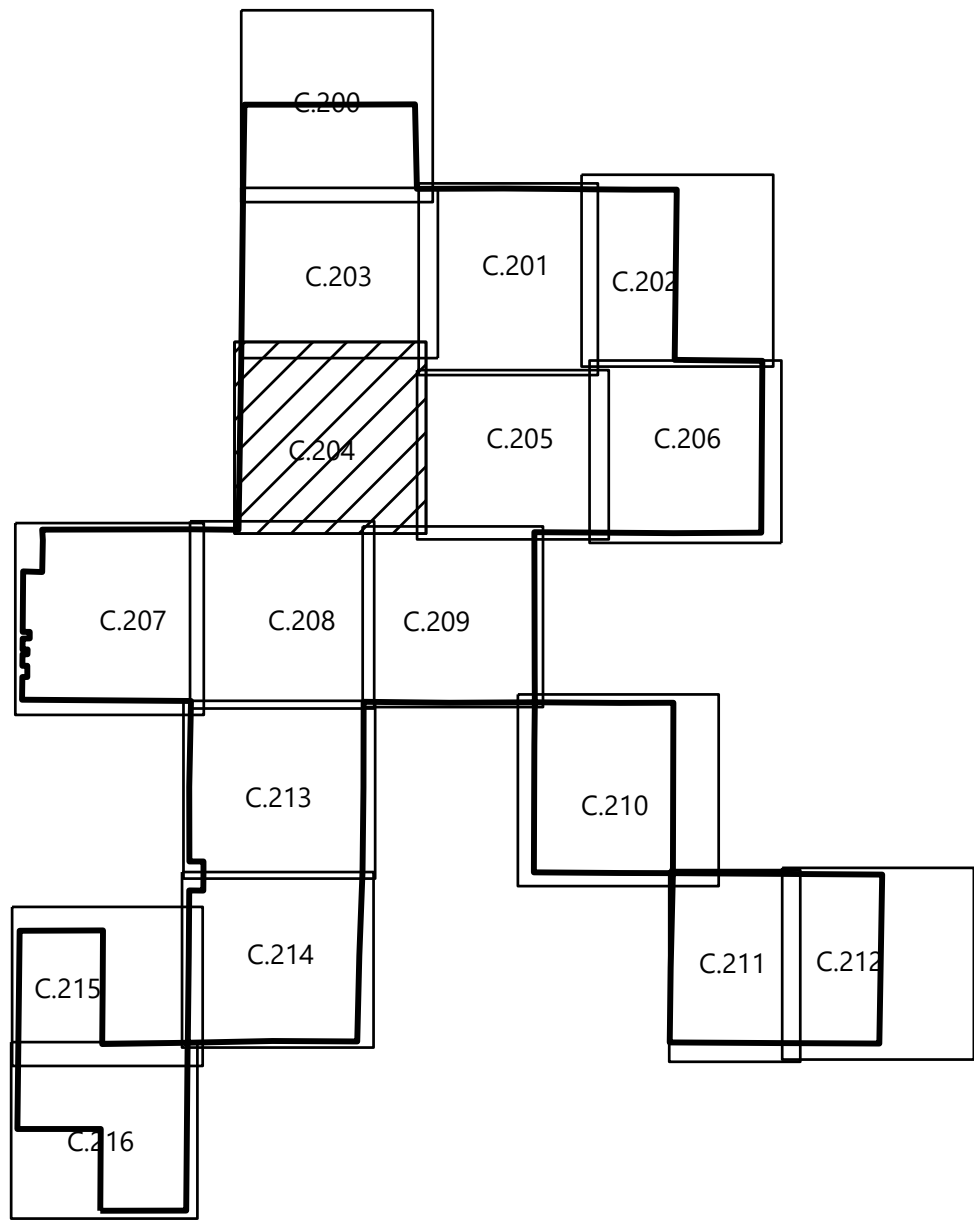

Westwood

Phone: (952) 937-5150 12701 Whitewater Drive, Suite #300
Fax: (952) 937-5822 Minnetonka, MN 55343
TollFree: (888) 937-5150 westwoodps.com
Westwood Professional Services, Inc.

PREPARED FOR:

**IP DARDEN I, LLC
AND AFFILIATES**

REVISIONS:

#	DATE	ISSUED FOR	BY	CHK	APR
0	2023-10-16	CEC Application			

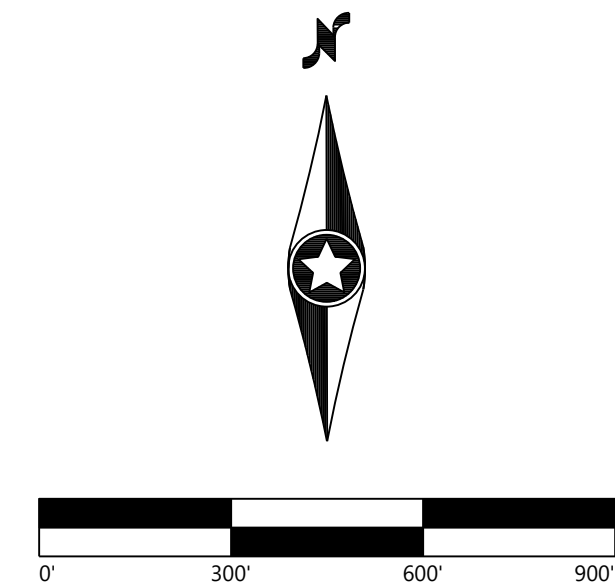

IP Darden
Fresno County, CA

Site Plan-5

Issued For Review Not For Construction

DATE:	10/16/2023	REV:
SHEET:	C.204	0

SEE SHEET C.201



- LEGEND:**
- PROJECT BOUNDARY (FROM ALTA SURVEY)
 - PROJECT PARCEL LINE (FROM ALTA SURVEY)
 - EXISTING ROADS
 - EASEMENT LINES
 - EXISTING OVERHEAD POWER
 - EXISTING INDEX CONTOUR (5' CONTOUR)
 - EXISTING INTERVAL CONTOUR (1' CONTOUR)
 - PROPOSED SOLAR ARRAY
 - PROPOSED SECURITY FENCE
 - PROPOSED ELECTRICAL EQUIPMENT
 - PROPOSED LAYDOWN YARD
 - FEMA FLOOD ZONE A
 - PROPOSED COLLECTION CORRIDOR FOR OPTION 1 AND OPTION 2
 - PROPOSED ADDITIONAL COLLECTION CORRIDOR FOR OPTION 2

- NOTES:**
- CONTRACTOR SHALL INSTALL ALL PERIMETER EROSION AND SEDIMENT CONTROL DEVICES PRIOR TO UPSLOPE DISTURBANCE ACTIVITIES.
 - CONTRACTOR TO USE A PHASED APPROACH DURING CONSTRUCTION ACTIVITIES. ONCE AN AREA HAS BEEN STABILIZED, TEMPORARY BMPs AND BASINS MAY BE REMOVED OR CONVERTED TO PERMANENT CONDITIONS.
 - SITE PREPARATION INCLUDES BUT IS NOT LIMITED TO CLEARING/GRUBBING, MINOR GRADING, COMPACTION, MOWING OF VEGETATION, AND RESTABILIZATION OF DISTURBED AREA.
 - MINOR SURFACE SMOOTHING MAY OCCUR FOR SOLAR PANEL INSTALLATION.
 - ALL GRADING SHALL INCLUDE SURFACE ROUGHENING.
 - ACCESS ROADS WILL BE CONSTRUCTED TO MATCH THE SURROUNDING EXISTING GROUND ELEVATIONS TO ALLOW THE CONTINUATION OF DRAINAGE PATTERNS.
 - TEMPORARY BASINS AND SEDIMENT TRAP LOCATIONS TO BE DETERMINED WITH FURTHER DESIGN.
 - OVERALL DRAINAGE PATTERNS WILL NOT BE ALTERED WITH SOLAR DEVELOPMENT.
 - PROJECT DETAILS ARE SUBJECT TO CHANGE IN FINAL DESIGN.
 - EXISTING TOPOGRAPHY SHOWN IS 1 FOOT DATA OBTAINED FROM FIELD SURVEY DATED 2023-05-29

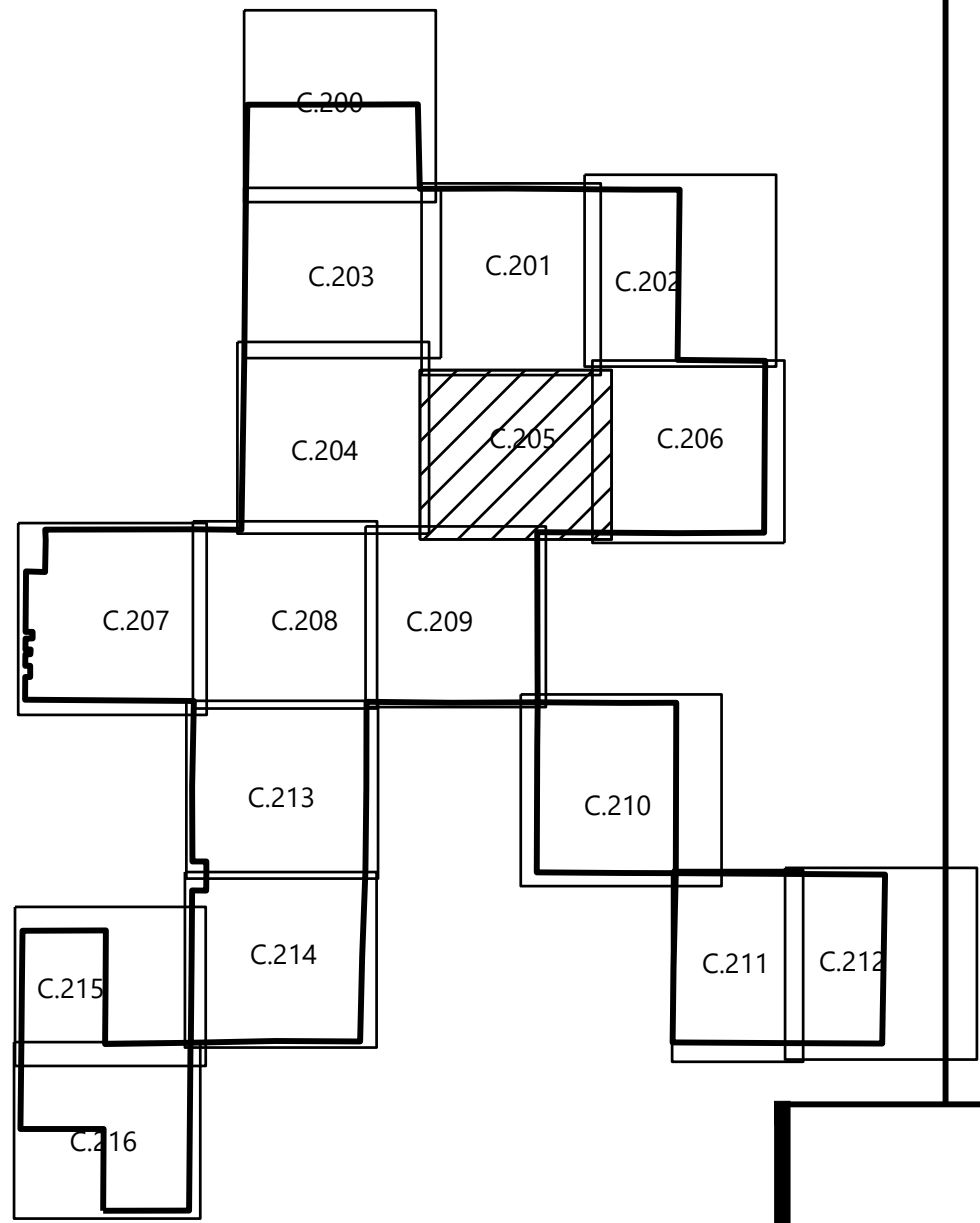

Westwood

Phone: (952) 937-5150 12701 Whitewater Drive, Suite #300
Fax: (952) 937-5822 Minnetonka, MN 55343
TollFree: (888) 937-5150 westwoodps.com
Westwood Professional Services, Inc.

PREPARED FOR:

**IP DARDEN I, LLC
AND AFFILIATES**

REVISIONS:				
#	DATE	ISSUED FOR	BY	CHK APR
0	2023-10-16	CEC Application		

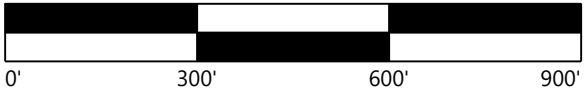

IP Darden
Fresno County, CA

Site Plan-6

Issued For Review Not For Construction

DATE: 10/16/2023
SHEET: C.205
REV: 0

SEE SHEET C.204

SEE SHEET C.206

SEE SHEET C.209

SEE SHEET C.202

SEE SHEET C.205



LEGEND:

- PROJECT BOUNDARY (FROM ALTA SURVEY)
- PROJECT PARCEL LINE (FROM ALTA SURVEY)
- EXISTING ROADS
- EASEMENT LINES
- EXISTING OVERHEAD POWER
- EXISTING INDEX CONTOUR (5' CONTOUR)
- EXISTING INTERVAL CONTOUR (1' CONTOUR)
- PROPOSED SOLAR ARRAY
- PROPOSED SECURITY FENCE
- PROPOSED ELECTRICAL EQUIPMENT
- PROPOSED LAYDOWN YARD
- FEMA FLOOD ZONE A
- PROPOSED COLLECTION CORRIDOR FOR OPTION 1 AND OPTION 2
- PROPOSED ADDITIONAL COLLECTION CORRIDOR FOR OPTION 2

NOTES:

- CONTRACTOR SHALL INSTALL ALL PERIMETER EROSION AND SEDIMENT CONTROL DEVICES PRIOR TO UPSLOPE DISTURBANCE ACTIVITIES.
- CONTRACTOR TO USE A PHASED APPROACH DURING CONSTRUCTION ACTIVITIES. ONCE AN AREA HAS BEEN STABILIZED, TEMPORARY BMPs AND BASINS MAY BE REMOVED OR CONVERTED TO PERMANENT CONDITIONS.
- SITE PREPARATION INCLUDES BUT IS NOT LIMITED TO CLEARING/GRUBBING, MINOR GRADING, COMPACTION, MOWING OF VEGETATION, AND RESTABILIZATION OF DISTURBED AREA.
- MINOR SURFACE SMOOTHING MAY OCCUR FOR SOLAR PANEL INSTALLATION.
- ALL GRADING SHALL INCLUDE SURFACE ROUGHENING.
- ACCESS ROADS WILL BE CONSTRUCTED TO MATCH THE SURROUNDING EXISTING GROUND ELEVATIONS TO ALLOW THE CONTINUATION OF DRAINAGE PATTERNS.
- TEMPORARY BASINS AND SEDIMENT TRAP LOCATIONS TO BE DETERMINED WITH FURTHER DESIGN.
- OVERALL DRAINAGE PATTERNS WILL NOT BE ALTERED WITH SOLAR DEVELOPMENT.
- PROJECT DETAILS ARE SUBJECT TO CHANGE IN FINAL DESIGN.
- EXISTING TOPOGRAPHY SHOWN IS 1 FOOT DATA OBTAINED FROM FIELD SURVEY DATED 2023-05-29

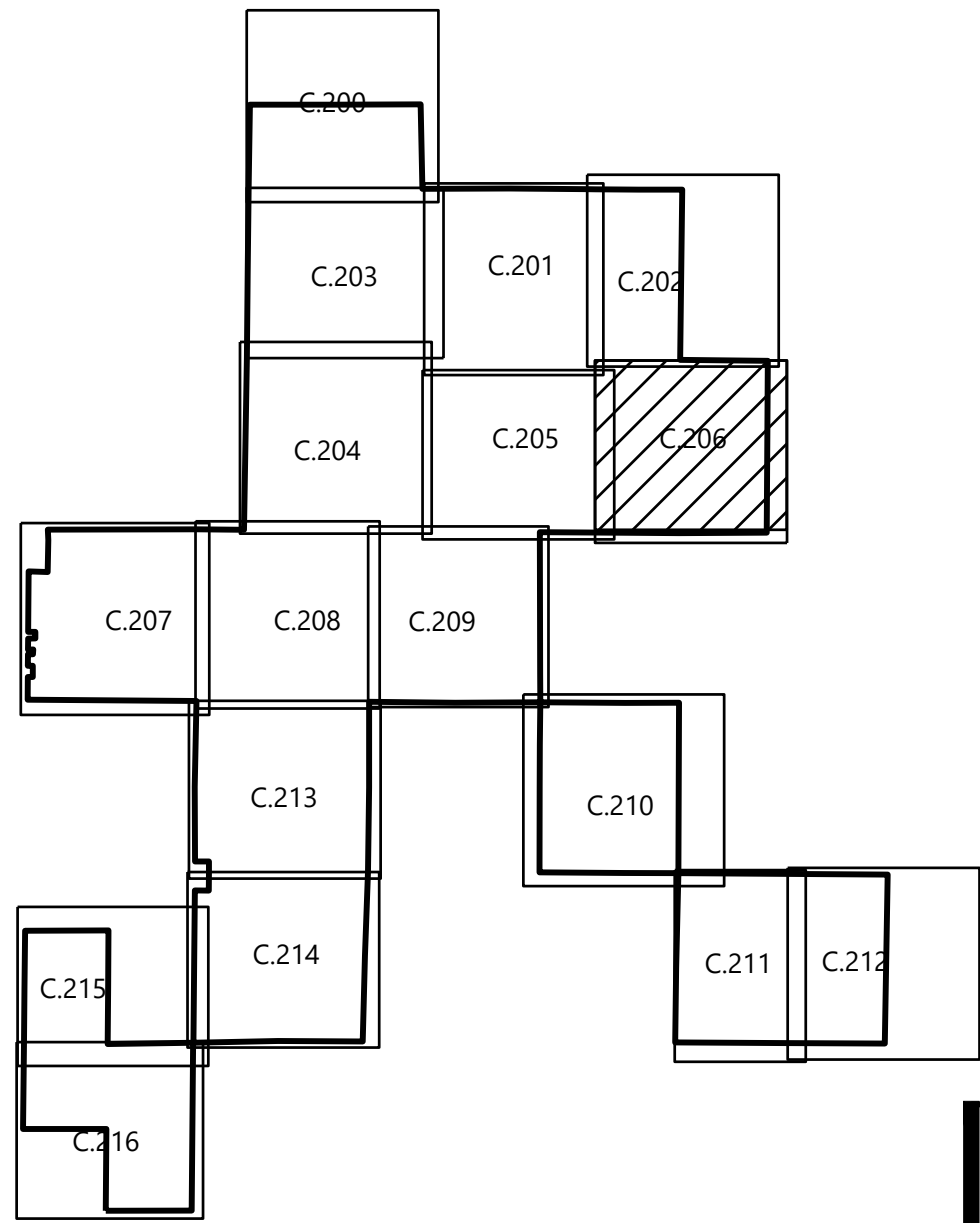

Westwood

Phone: (952) 937-5150 12701 Whitewater Drive, Suite #300
Fax: (952) 937-5822 Minnetonka, MN 55343
TollFree: (888) 937-5150 westwoodps.com
Westwood Professional Services, Inc.

PREPARED FOR:

**IP DARDEN I, LLC
AND AFFILIATES**

REVISIONS:

#	DATE	ISSUED FOR	BY	CHK	APR
0	2023-10-16	CEC Application			

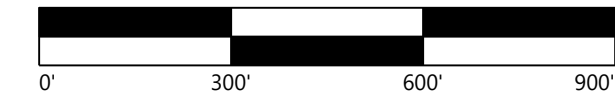

IP Darden
Fresno County, CA

Site Plan-7

Issued For Review Not For Construction

DATE:	10/16/2023	REV:
SHEET:	C.206	0

\\00179381.00_CADD_Civil\\027938100_C207.dwg 10/12/2023 2:48 PM dcm B.rld



SEE SHEET C.208

- LEGEND:**
- PROJECT BOUNDARY (FROM ALTA SURVEY)
 - PROJECT PARCEL LINE (FROM ALTA SURVEY)
 - EXISTING ROADS
 - EASEMENT LINES
 - EXISTING OVERHEAD POWER
 - EXISTING INDEX CONTOUR (5' CONTOUR)
 - EXISTING INTERVAL CONTOUR (1' CONTOUR)
 - PROPOSED SOLAR ARRAY
 - PROPOSED SECURITY FENCE
 - PROPOSED ELECTRICAL EQUIPMENT
 - PROPOSED LAYDOWN YARD
 - FEMA FLOOD ZONE A
 - PROPOSED COLLECTION CORRIDOR FOR OPTION 1 AND OPTION 2
 - PROPOSED ADDITIONAL COLLECTION CORRIDOR FOR OPTION 2

- NOTES:**
- CONTRACTOR SHALL INSTALL ALL PERIMETER EROSION AND SEDIMENT CONTROL DEVICES PRIOR TO UPSLOPE DISTURBANCE ACTIVITIES.
 - CONTRACTOR TO USE A PHASED APPROACH DURING CONSTRUCTION ACTIVITIES. ONCE AN AREA HAS BEEN STABILIZED, TEMPORARY BMPs AND BASINS MAY BE REMOVED OR CONVERTED TO PERMANENT CONDITIONS.
 - SITE PREPARATION INCLUDES BUT IS NOT LIMITED TO CLEARING/GRUBBING, MINOR GRADING, COMPACTION, MOWING OF VEGETATION, AND RESTABILIZATION OF DISTURBED AREA.
 - MINOR SURFACE SMOOTHING MAY OCCUR FOR SOLAR PANEL INSTALLATION.
 - ALL GRADING SHALL INCLUDE SURFACE ROUGHENING.
 - ACCESS ROADS WILL BE CONSTRUCTED TO MATCH THE SURROUNDING EXISTING GROUND ELEVATIONS TO ALLOW THE CONTINUATION OF DRAINAGE PATTERNS.
 - TEMPORARY BASINS AND SEDIMENT TRAP LOCATIONS TO BE DETERMINED WITH FURTHER DESIGN.
 - OVERALL DRAINAGE PATTERNS WILL NOT BE ALTERED WITH SOLAR DEVELOPMENT.
 - PROJECT DETAILS ARE SUBJECT TO CHANGE IN FINAL DESIGN.
 - EXISTING TOPOGRAPHY SHOWN IS 1 FOOT DATA OBTAINED FROM FIELD SURVEY DATED 2023-05-29

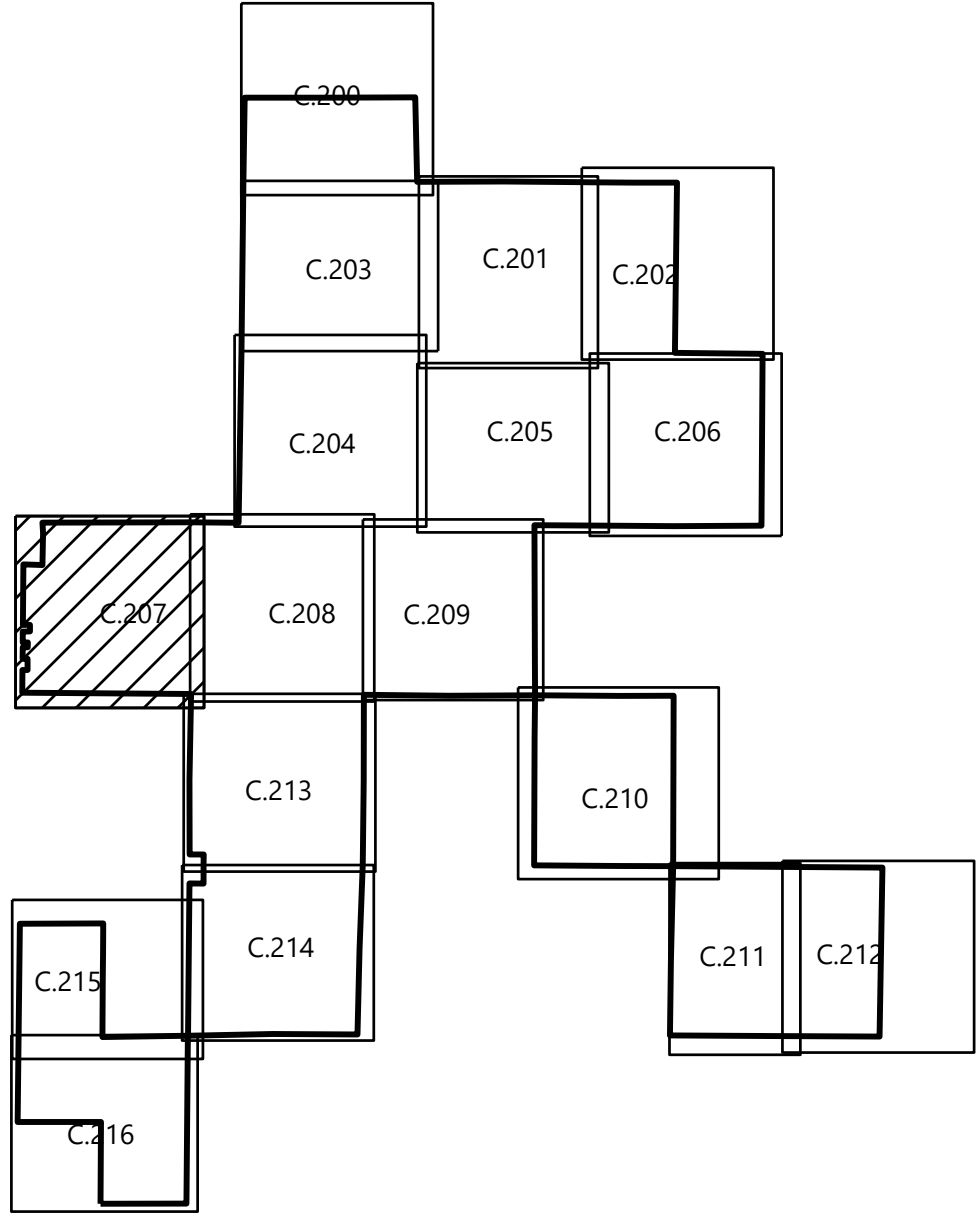

PREPARED FOR:

**IP DARDEN I, LLC
AND AFFILIATES**

REVISIONS:				
#	DATE	ISSUED FOR	BY	CHK APR
0	2023-10-16	CEC Application		

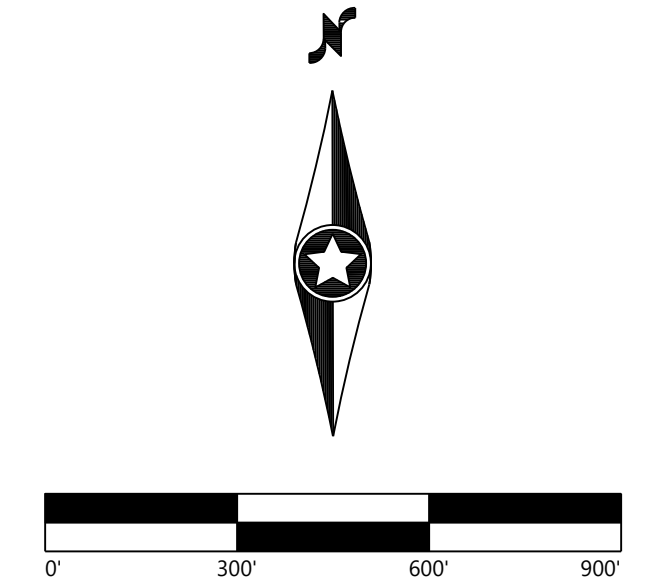

IP Darden
Fresno County, CA

Site Plan-8

Issued For Review Not For Construction

DATE: 10/16/2023
SHEET: C.207
REV: 0

PREPARED FOR:

IP DARDEN I, LLC
AND AFFILIATES

REVISIONS:

DATE	ISSUED FOR	BY	CHK	APR
2023-10-16	CEC Application			

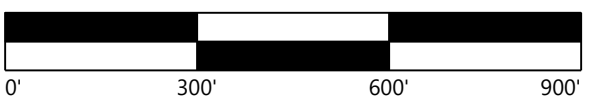

IP Darden

Fresno County, CA

Site Plan-9

Issued For Review Not For Construction

DATE: 10/16/2023

SHEET: C.208 0

 V_i





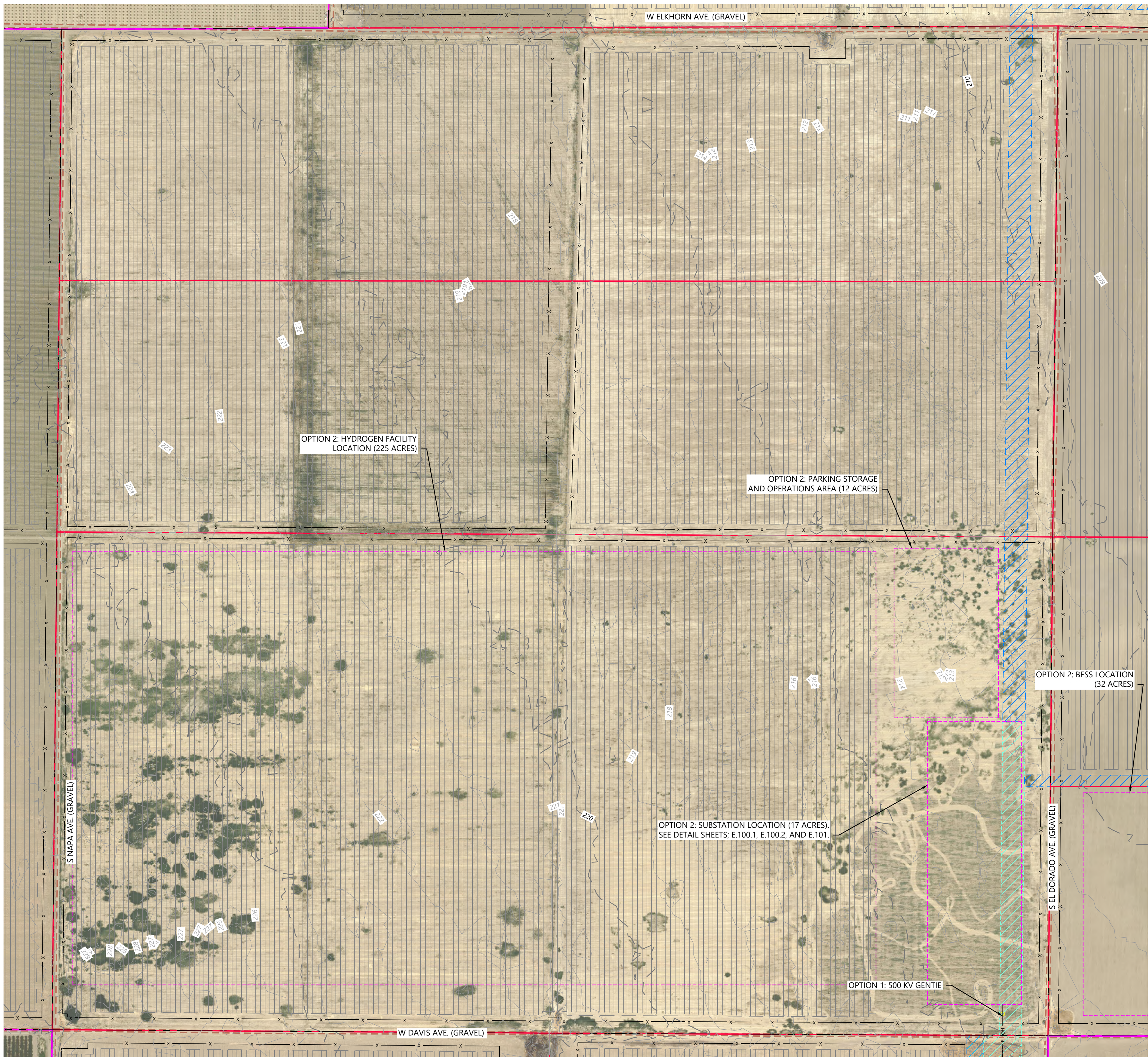









0

SEE SHEET C.204



SEE SHEET C.213

LEGEND:

-
-  PROJECT BOUNDARY (FROM ALTA SURVEY)
 PROJECT PARCEL LINE (FROM ALTA SURVEY)
 EXISTING ROADS
 EASEMENT LINES
 EXISTING OVERHEAD POWER
 EXISTING INDEX CONTOUR (5' CONTOUR)
 EXISTING INTERVAL CONTOUR (1' CONTOUR)
 PROPOSED SOLAR ARRAY
 PROPOSED SECURITY FENCE
 PROPOSED ELECTRICAL EQUIPMENT
 PROPOSED LAYDOWN YARD
 FEMA FLOOD ZONE A
 PROPOSED COLLECTION CORRIDOR FOR OPTION 1 AND OPTION 2
 PROPOSED ADDITIONAL COLLECTION CORRIDOR FOR OPTION 2

NOTES:

1. CONTRACTOR SHALL INSTALL ALL PERIMETER EROSION AND SEDIMENT CONTROL DEVICES PRIOR TO UNFOLD DISTURBANCE ACTIVITIES.
2. CONTRACTOR TO USE A PHASED APPROACH DURING CONSTRUCTION ACTIVITIES. ONCE AN AREA HAS BEEN DISTURBED, EROSION CONTROL STRIPS AND BASINS MAY BE REMOVED OR CONVERTED TO PERMANENT CONDITIONS.
3. SITE PREPARATION INCLUDES BUT IS NOT LIMITED TO CLEARING/GRUBBING, MINOR GRADING, COMPACTION, MOWING OF VEGETATION, AND REESTABLISHMENT OF DISTURBED AREA.
4. MINOR SURFACE SMOOTHING MAY OCCUR FOR SOLAR PANEL INSTALLATION.
5. ALL GRADING SHALL INCLUDE SURFACE ROUGHENING.
6. ACCESS ROADS WILL BE CONSTRUCTED TO MATCH THE SURROUNDING EXISTING TERRAIN CONDITIONS TO ALLOW THE CONTINUATION OF DRAINAGE PATTERNS.
7. TEMPORARY BASINS AND SEDIMENT TRAP LOCATIONS TO BE DETERMINED WITH FURTHER DESIGN.
8. OVERALL DRAINAGE PATTERNS WILL NOT BE ALTERED WITH SOLAR DEVELOPMENT.
9. PROJECT DETAILS ARE SUBJECT TO CHANGE IN FINAL DESIGN.
10. EXISTING TOPOGRAPHY SHOWN IS 1' FOOT DATA OBTAINED FROM FIELD SURVEY DATED 2023-05-29

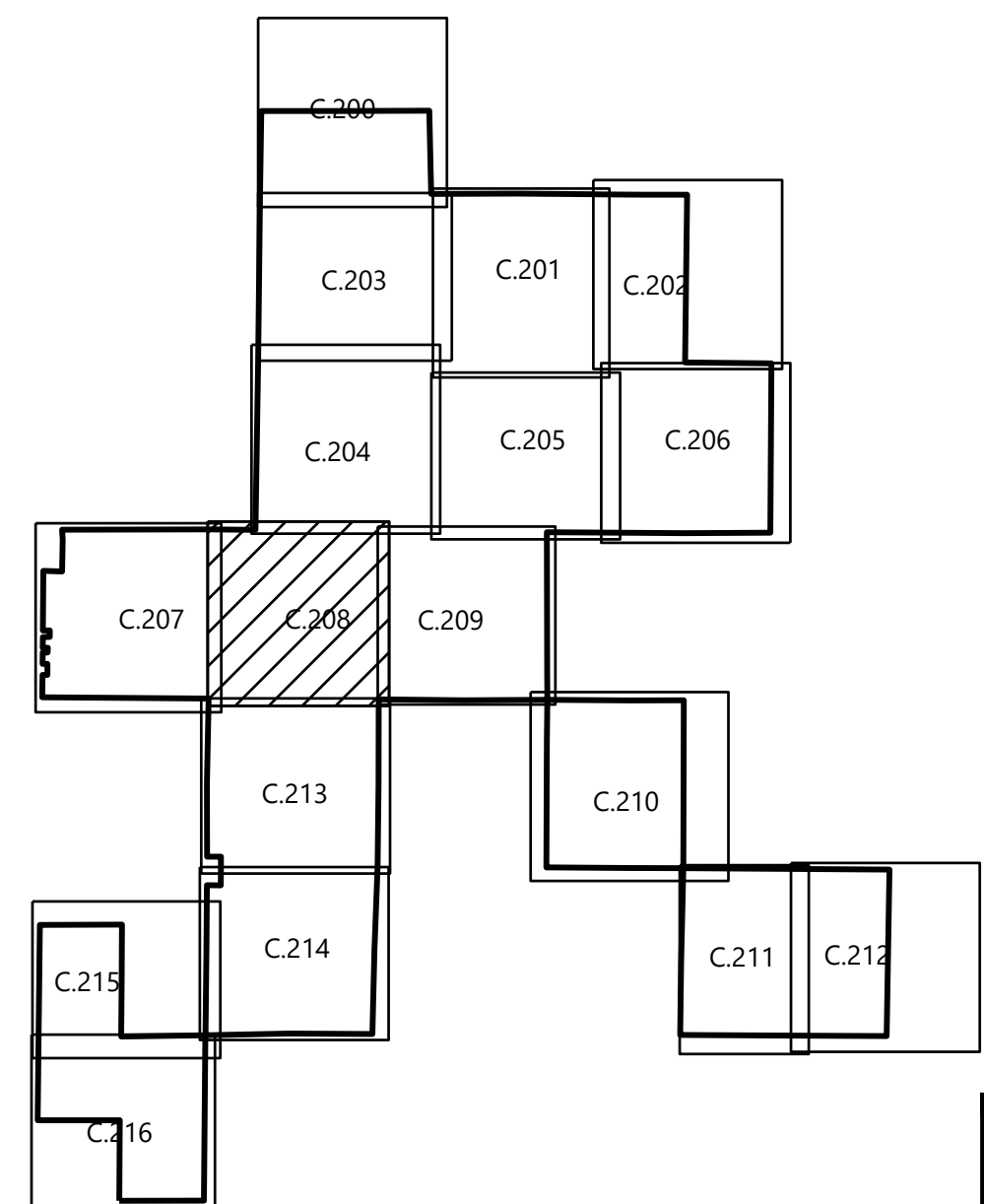

SEE SHEET C.207

SEE SHEET C.209

SEE SHEET C.208

SEE SHEET C.204

SEE SHEET C.205

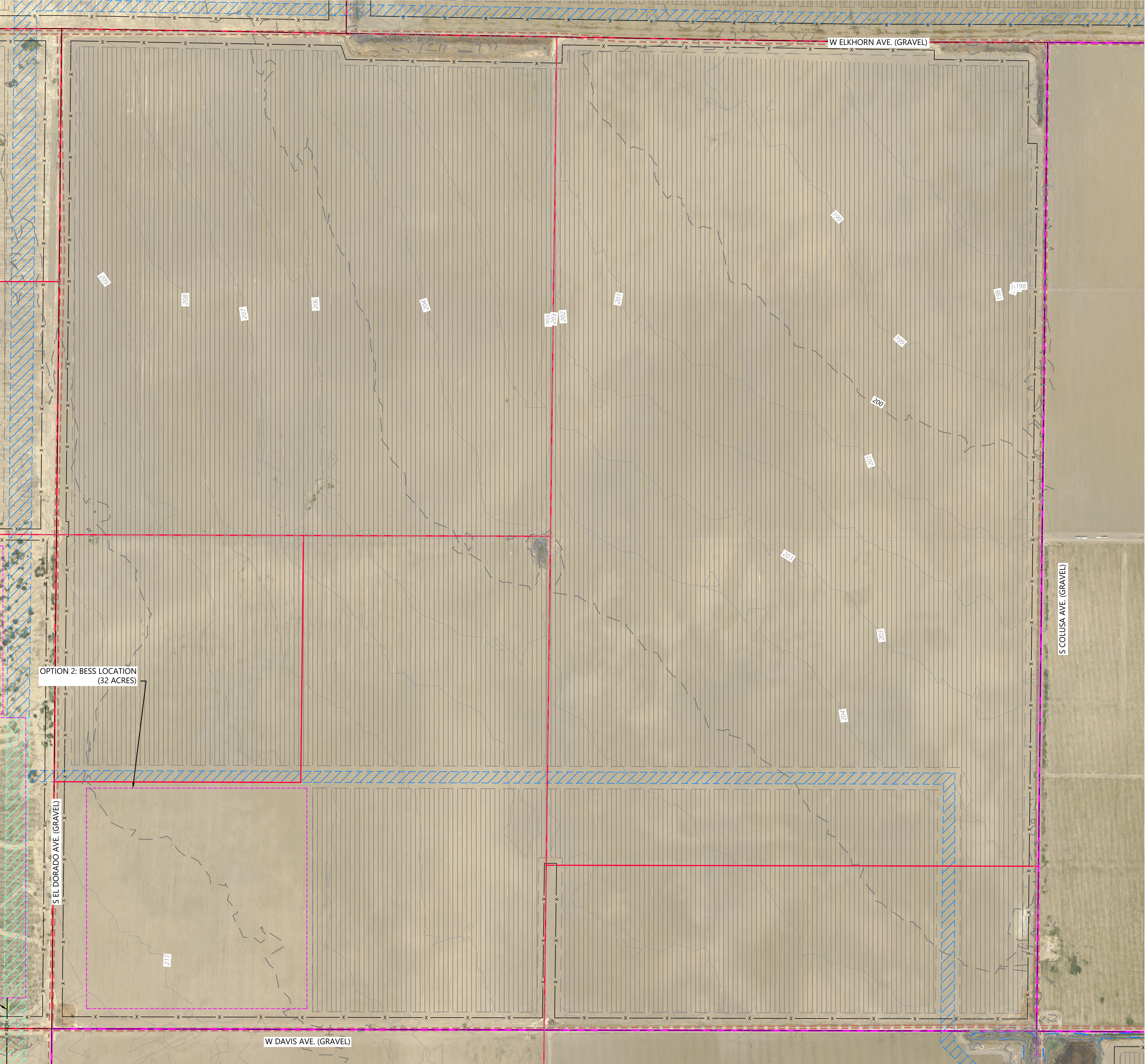

LEGEND:

- PROJECT BOUNDARY (FROM ALTA SURVEY)
- PROJECT PARCEL LINE (FROM ALTA SURVEY)
- EXISTING ROADS
- EASEMENT LINES
- EXISTING OVERHEAD POWER
- EXISTING INDEX CONTOUR (5' CONTOUR)
- EXISTING INTERVAL CONTOUR (1' CONTOUR)
- PROPOSED SOLAR ARRAY
- PROPOSED SECURITY FENCE
- PROPOSED ELECTRICAL EQUIPMENT
- PROPOSED LAYDOWN YARD
- FEMA FLOOD ZONE A
- PROPOSED COLLECTION CORRIDOR FOR OPTION 1 AND OPTION 2
- PROPOSED ADDITIONAL COLLECTION CORRIDOR FOR OPTION 2

NOTES:

- CONTRACTOR SHALL INSTALL ALL PERIMETER EROSION AND SEDIMENT CONTROL DEVICES PRIOR TO UPSLOPE DISTURBANCE ACTIVITIES.
- CONTRACTOR TO USE A PHASED APPROACH DURING CONSTRUCTION ACTIVITIES. ONCE AN AREA HAS BEEN STABILIZED, TEMPORARY BMPs AND BASINS MAY BE REMOVED OR CONVERTED TO PERMANENT CONDITIONS.
- SITE PREPARATION INCLUDES BUT IS NOT LIMITED TO CLEARING/GRUBBING, MINOR GRADING, COMPACTION, MOVING OF VEGETATION, AND RESTABILIZATION OF DISTURBED AREA.
- MINOR SURFACE SMOOTHING MAY OCCUR FOR SOLAR PANEL INSTALLATION.
- ALL GRADING SHALL INCLUDE SURFACE ROUGHENING.
- ACCESS ROADS WILL BE CONSTRUCTED TO MATCH THE SURROUNDING EXISTING GROUND ELEVATIONS TO ALLOW THE CONTINUATION OF DRAINAGE PATTERNS.
- TEMPORARY BASINS AND SEDIMENT TRAP LOCATIONS TO BE DETERMINED WITH FURTHER DESIGN.
- OVERALL DRAINAGE PATTERNS WILL NOT BE ALTERED WITH SOLAR DEVELOPMENT.
- PROJECT DETAILS ARE SUBJECT TO CHANGE IN FINAL DESIGN.
- EXISTING TOPOGRAPHY SHOWN IS 1 FOOT DATA OBTAINED FROM FIELD SURVEY DATED 2023-05-29

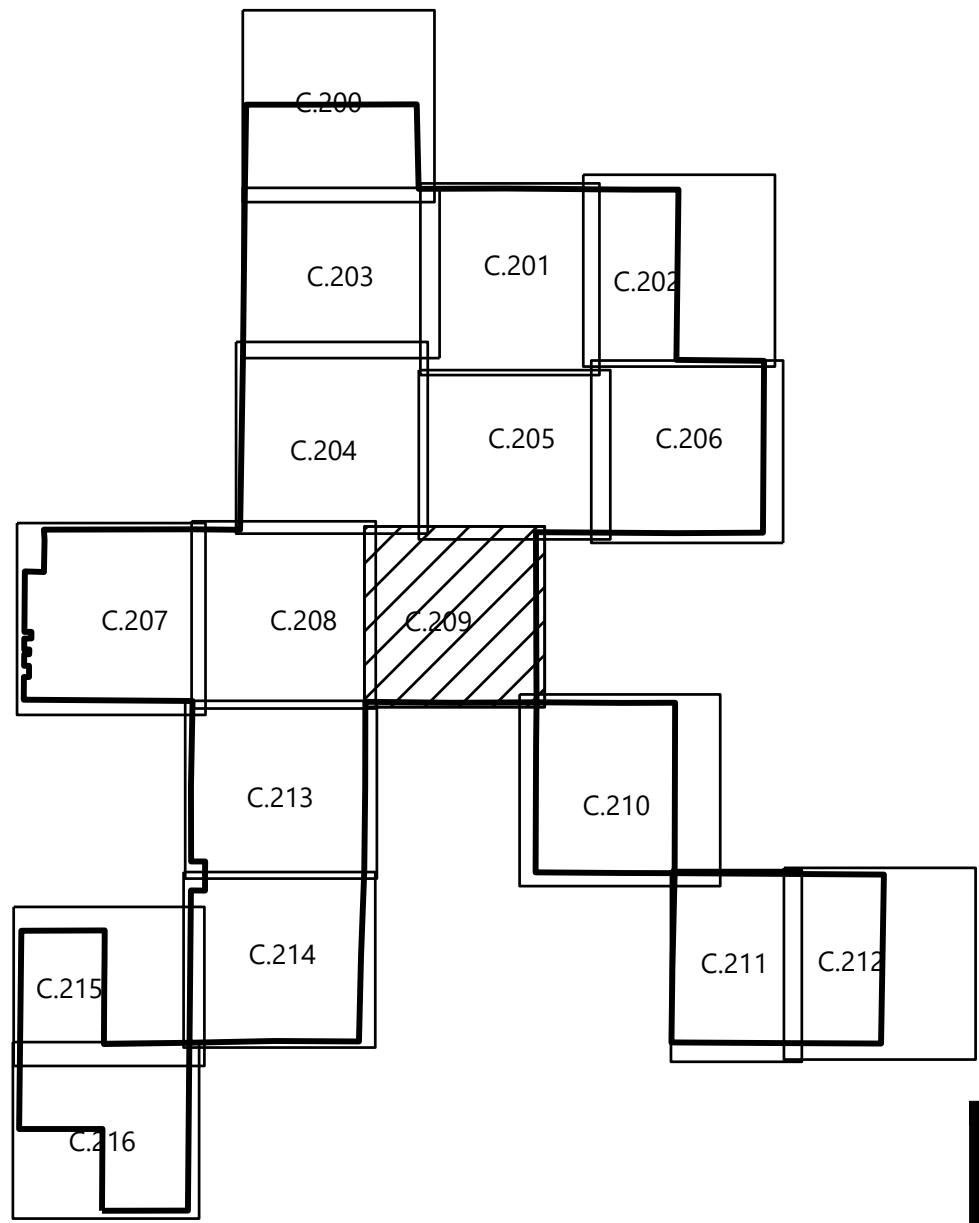

Westwood

Phone: (952) 937-5150 12701 Whitewater Drive, Suite #300
Fax: (952) 937-5822 Minnetonka, MN 55343
TollFree: (888) 937-5150 westwoodps.com
Westwood Professional Services, Inc.

PREPARED FOR:

**IP DARDEN I, LLC
AND AFFILIATES**

REVISIONS:				
#	DATE	ISSUED FOR	BY	CHK APR
0	2023-10-16	CEC Application		

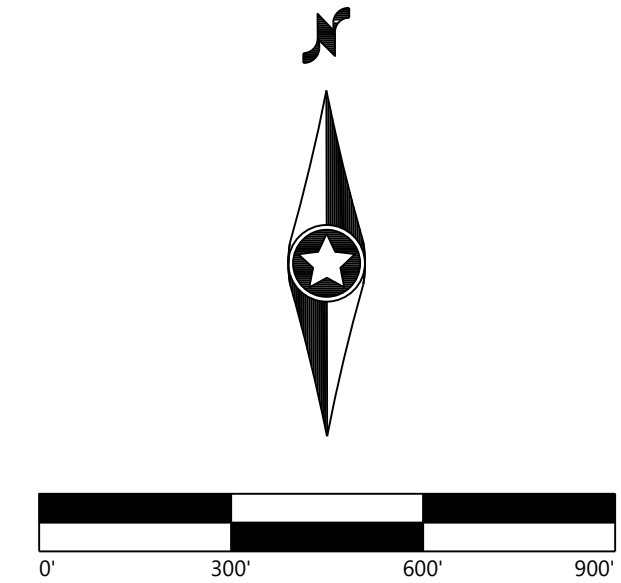

IP Darden
Fresno County, CA

Site Plan-10

Issued For Review Not For Construction

DATE:	10/16/2023	REV:
SHEET:	C.209	0

\\00179281.00 CAD_Civil\00179281\00179281.dwg 10/12/2023 2:48 PM dsm info



- LEGEND:
- PROJECT BOUNDARY (FROM ALTA SURVEY)
 - PROJECT PARCEL LINE (FROM ALTA SURVEY)
 - EXISTING ROADS
 - EASEMENT LINES
 - EXISTING OVERHEAD POWER
 - EXISTING INDEX CONTOUR (5' CONTOUR)
 - EXISTING INTERVAL CONTOUR (1' CONTOUR)
 - PROPOSED SOLAR ARRAY
 - PROPOSED SECURITY FENCE
 - PROPOSED ELECTRICAL EQUIPMENT
 - PROPOSED LAYDOWN YARD
 - FEMA FLOOD ZONE A
 - PROPOSED COLLECTION CORRIDOR FOR OPTION 1 AND OPTION 2
 - PROPOSED ADDITIONAL COLLECTION CORRIDOR FOR OPTION 2

- NOTES:
- CONTRACTOR SHALL INSTALL ALL PERIMETER EROSION AND SEDIMENT CONTROL DEVICES PRIOR TO UPSLOPE DISTURBANCE ACTIVITIES.
 - CONTRACTOR TO USE A PHASED APPROACH DURING CONSTRUCTION ACTIVITIES. ONCE AN AREA HAS BEEN STABILIZED, TEMPORARY BMPs AND BASINS MAY BE REMOVED OR CONVERTED TO PERMANENT CONDITIONS.
 - SITE PREPARATION INCLUDES BUT IS NOT LIMITED TO CLEARING/GRUBBING, MINOR GRADING, COMPACTION, MOWING OF VEGETATION, AND RESTABILIZATION OF DISTURBED AREA.
 - MINOR SURFACE SMOOTHING MAY OCCUR FOR SOLAR PANEL INSTALLATION.
 - ALL GRADING SHALL INCLUDE SURFACE ROUGHENING.
 - ACCESS ROADS WILL BE CONSTRUCTED TO MATCH THE SURROUNDING EXISTING GROUND ELEVATIONS TO ALLOW THE CONTINUATION OF DRAINAGE PATTERNS.
 - TEMPORARY BASINS AND SEDIMENT TRAP LOCATIONS TO BE DETERMINED WITH FURTHER DESIGN.
 - OVERALL DRAINAGE PATTERNS WILL NOT BE ALTERED WITH SOLAR DEVELOPMENT.
 - PROJECT DETAILS ARE SUBJECT TO CHANGE IN FINAL DESIGN.
 - EXISTING TOPOGRAPHY SHOWN IS 1 FOOT DATA OBTAINED FROM FIELD SURVEY DATED 2023-05-25

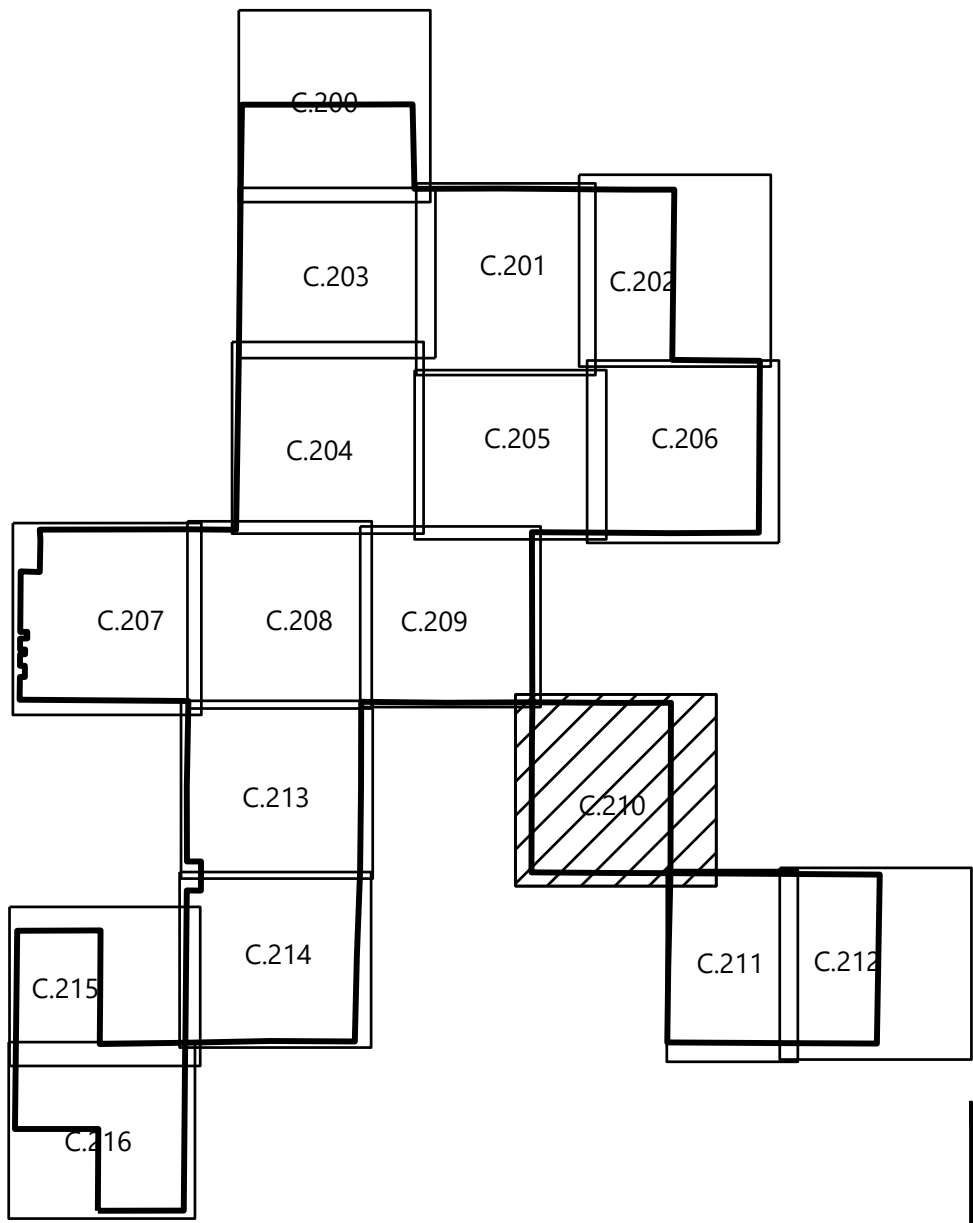

PREPARED FOR:

**IP DARDEN I, LLC
AND AFFILIATES**

REVISIONS:					
#	DATE	ISSUED FOR	BY	CHK	APR
0	2023-10-16	CEC Application			

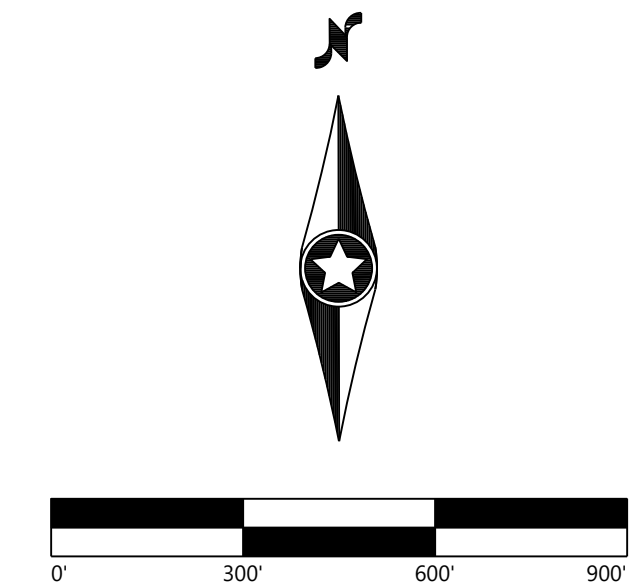

IP Darden
Fresno County, CA

Site Plan-11

Issued For Review Not For Construction

DATE:	10/16/2023	REV:
SHEET:	C.210	0

PREPARED FOR:

IP DARDEN I, LLC
AND AFFILIATES

REVISIONS:

DATE	ISSUED FOR	BY	CHK	APR
2023-10-16	CEC Application			

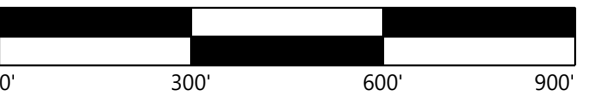

IP Darden

Fresno County, CA

Site Plan-12

Issued For Review Not For Construction

DATE: 10/16/2023

SHEET: C.211 0



SEE SHEET C.212

LEGEND:

-
- PROJECT BOUNDARY (FROM ALTA SURVEY)
 PROJECT PARCEL LINE (FROM ALTA SURVEY)
 EXISTING ROADS
 EASEMENT LINES
 EXISTING OVERHEAD POWER
 EXISTING INDEX CONTOUR (5' CONTOUR)
 EXISTING INTERVAL CONTOUR (1' CONTOUR)
 PROPOSED SOLAR ARRAY
 PROPOSED SECURITY FENCE
 PROPOSED ELECTRICAL EQUIPMENT
 PROPOSED LAYDOWN YARD
 FEMA FLOOD ZONE A
 PROPOSED COLLECTION CORRIDOR FOR OPTION 1 AND OPTION 2
 PROPOSED ADDITIONAL COLLECTION CORRIDOR FOR OPTION 2

NOTES:

1. CONTRACTOR SHALL INSTALL ALL PERIMETER EROSION AND SEDIMENT CONTROL DEVICES PRIOR TO UPSHORE DISTURBANCE ACTIVITIES.
2. CONTRACTOR TO USE A PHASED APPROACH TO EROSION CONTROL CONSTRUCTION ACTIVITIES. ONCE AN AREA HAS BEEN STABILIZED, TEMPORARY BASINS AND BASINS MAY BE REMOVED OR CONVERTED TO PERMANENT CONDITIONS.
3. SITE PREPARATION INCLUDES BUT IS NOT LIMITED TO CLEARING/GRUBBING, MINOR GRADING, COMPACTION, MOWING OF VEGETATION, AND REESTABLISHMENT OF VEGETATION.
4. MINOR SURFACE SMOOTHING MAY OCCUR FOR SOLAR PANEL INSTALLATION. ALL GRADING SHALL INCLUDE SURFACE ROUGHENING.
5. ACCESS ROADS WILL BE CONSTRUCTED TO MATCH THE SURROUNDING EXISTING TERRAIN. EROSION CONTROL ACTIVITIES WILL BE CONJUGATED TO DRAINAGE PATTERNS. TEMPORARY BASINS AND SEDIMENT TRAP LOCATIONS TO BE DETERMINED WITH FURTHER DESIGN.
6. OVERALL DRAINAGE PATTERNS WILL NOT BE ALTERED WITH SOLAR DEVELOPMENT. PRELIMINARY DETAILS ARE SUBJECT TO CHANGE IN FINAL DESIGN.
7. EXISTING TOPOGRAPHY SHOWN IS 1 FOOT DATA OBTAINED FROM FIELD SURVEY DATED 2023-05-29

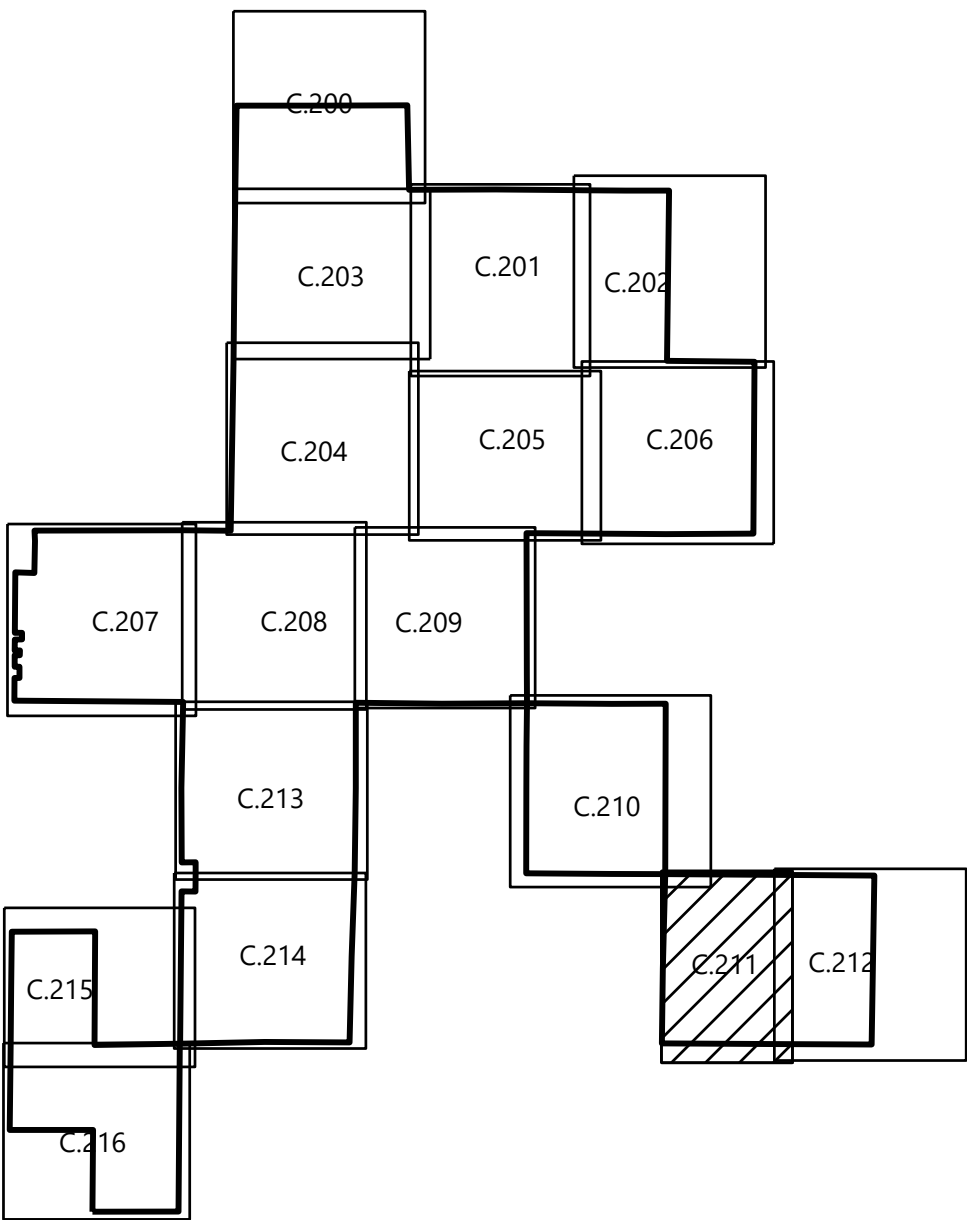

SEE SHEET C.211

S:\0379381.00_CAD\Civil\0379381.00_C212.dwg 10/12/2023 2:48 PM dsm.brd



- LEGEND:
- PROJECT BOUNDARY (FROM ALTA SURVEY)
 - PROJECT PARCEL LINE (FROM ALTA SURVEY)
 - EXISTING ROADS
 - EASEMENT LINES
 - EXISTING OVERHEAD POWER
 - EXISTING INDEX CONTOUR (5' CONTOUR)
 - EXISTING INTERVAL CONTOUR (1' CONTOUR)
 - PROPOSED SOLAR ARRAY
 - PROPOSED SECURITY FENCE
 - PROPOSED ELECTRICAL EQUIPMENT
 - PROPOSED LAYDOWN YARD
 - FEMA FLOOD ZONE A
 - PROPOSED COLLECTION CORRIDOR FOR OPTION 1 AND OPTION 2
 - PROPOSED ADDITIONAL COLLECTION CORRIDOR FOR OPTION 2

- NOTES:
- CONTRACTOR SHALL INSTALL ALL PERIMETER EROSION AND SEDIMENT CONTROL DEVICES PRIOR TO UPSLOPE DISTURBANCE ACTIVITIES.
 - CONTRACTOR TO USE A PHASED APPROACH DURING CONSTRUCTION ACTIVITIES. ONCE AN AREA HAS BEEN STABILIZED, TEMPORARY BMPS AND BASINS MAY BE REMOVED OR CONVERTED TO PERMANENT CONDITIONS.
 - SITE PREPARATION INCLUDES BUT IS NOT LIMITED TO CLEARING/GRUBBING, MINOR GRADING, COMPACTION, MOWING OF VEGETATION, AND RESTABILIZATION OF DISTURBED AREA.
 - MINOR SURFACE SMOOTHING MAY OCCUR FOR SOLAR PANEL INSTALLATION.
 - ALL GRADING SHALL INCLUDE SURFACE ROUGHENING.
 - ACCESS ROADS WILL BE CONSTRUCTED TO MATCH THE SURROUNDING EXISTING GROUND ELEVATIONS TO ALLOW THE CONTINUATION OF DRAINAGE PATTERNS.
 - TEMPORARY BASINS AND SEDIMENT TRAP LOCATIONS TO BE DETERMINED WITH FURTHER DESIGN.
 - OVERALL DRAINAGE PATTERNS WILL NOT BE ALTERED WITH SOLAR DEVELOPMENT.
 - PROJECT DETAILS ARE SUBJECT TO CHANGE IN FINAL DESIGN.
 - EXISTING TOPOGRAPHY SHOWN IS 1 FOOT DATA OBTAINED FROM FIELD SURVEY DATED 2023-05-29

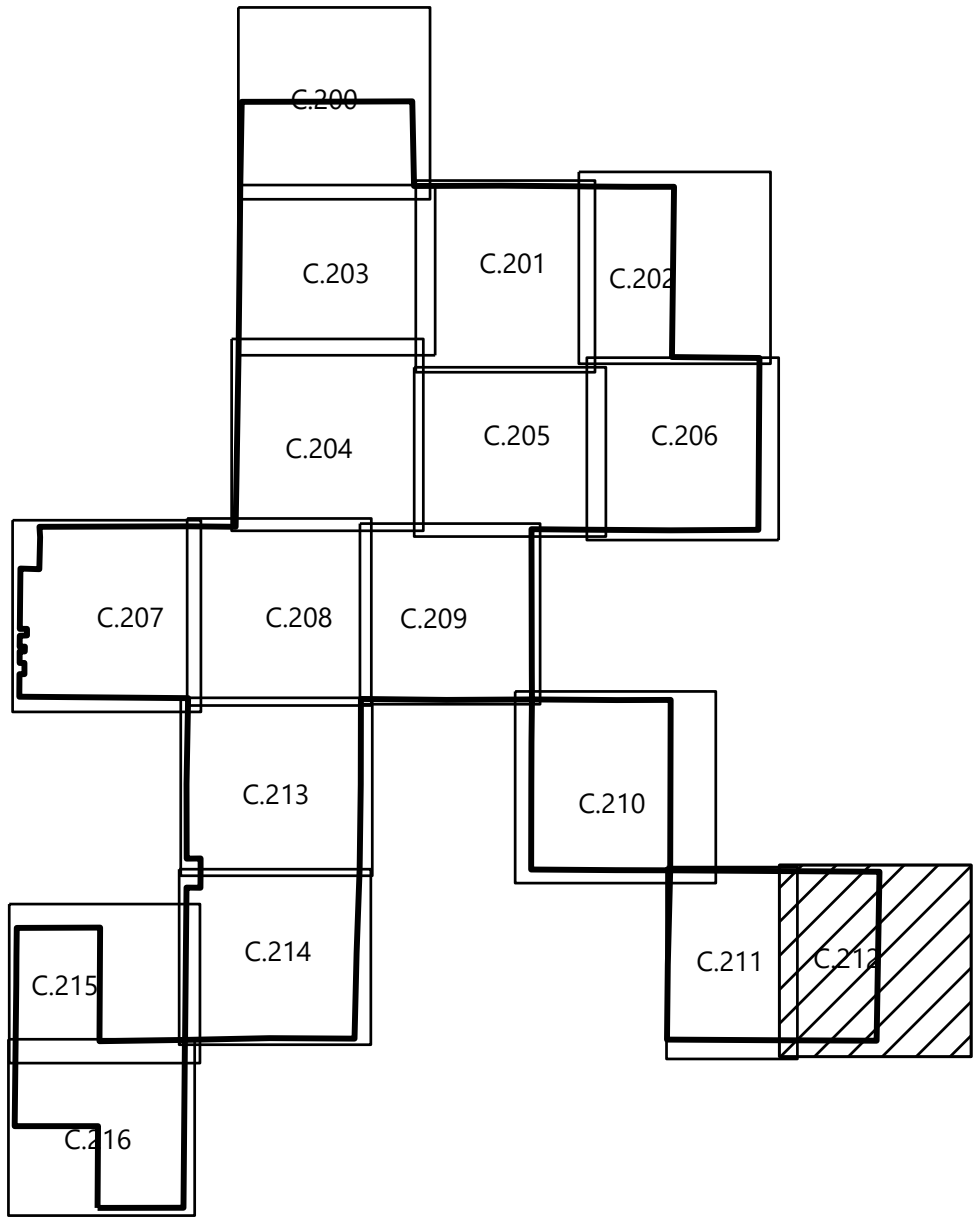

PREPARED FOR:

**IP DARDEN I, LLC
AND AFFILIATES**

REVISIONS:					
#	DATE	ISSUED FOR	BY	CHK	APR
0	2023-10-16	CEC Application			

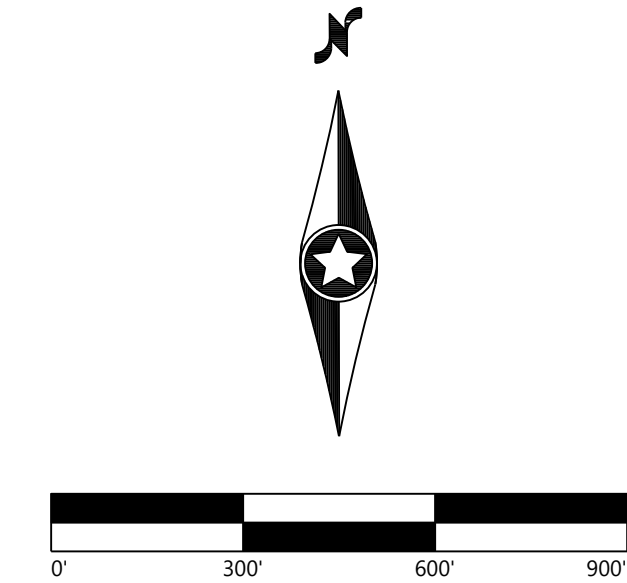

IP Darden
Fresno County, CA

Site Plan-13

Issued For Review Not For Construction

DATE:	10/16/2023	REV:
SHEET:	C.212	0

\\00179381.00 - CAD - Geo\00179381.DWG - 10/12/2023 4:48 PM - km.burke

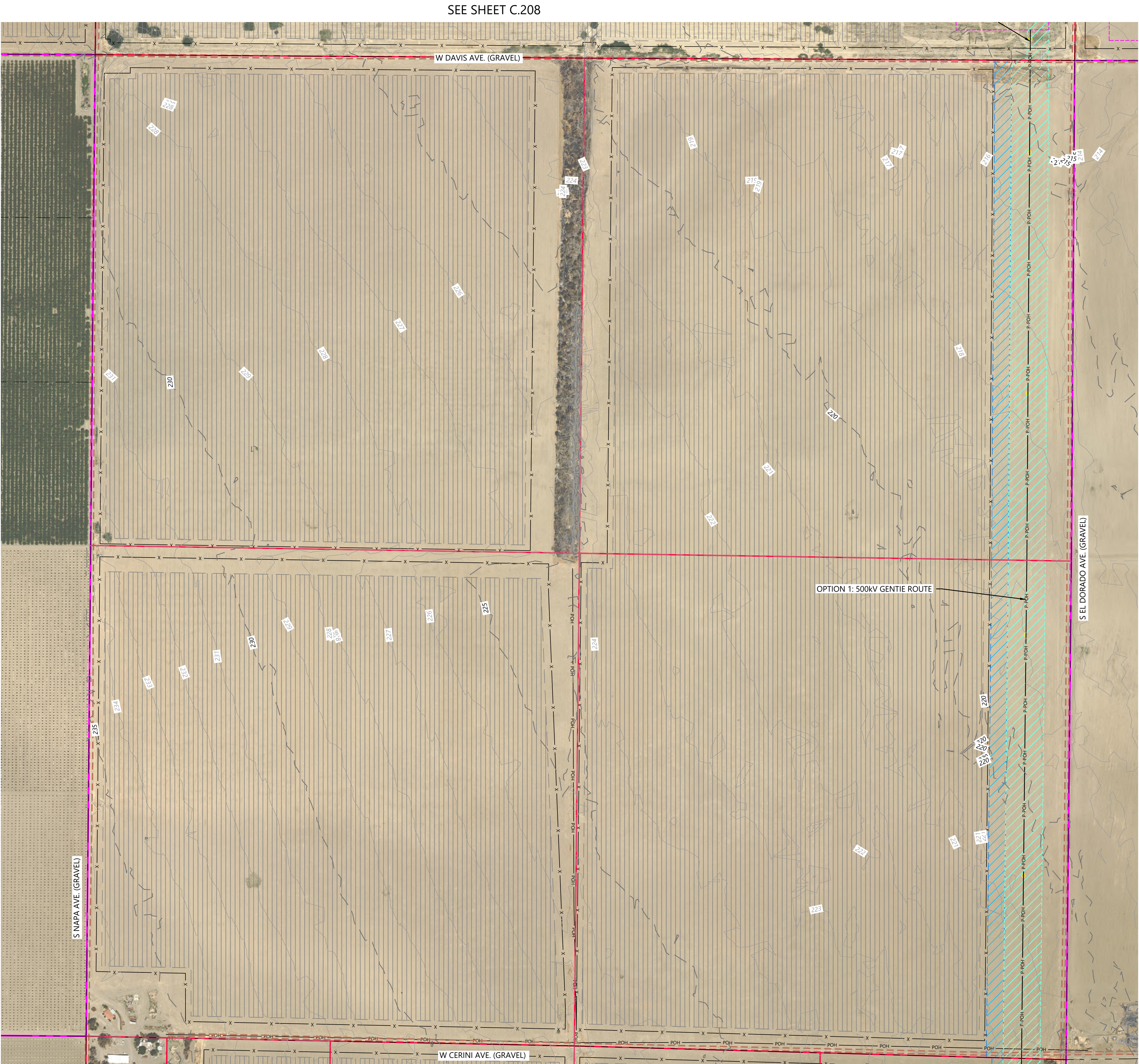

- LEGEND:**
- PROJECT BOUNDARY (FROM ALTA SURVEY)
 - PROJECT PARCEL LINE (FROM ALTA SURVEY)
 - EXISTING ROADS
 - EASEMENT LINES
 - EXISTING OVERHEAD POWER
 - EXISTING INDEX CONTOUR (5' CONTOUR)
 - EXISTING INTERVAL CONTOUR (1' CONTOUR)
 - PROPOSED SOLAR ARRAY
 - PROPOSED SECURITY FENCE
 - PROPOSED ELECTRICAL EQUIPMENT
 - PROPOSED LAYDOWN YARD
 - FEMA FLOOD ZONE A
 - PROPOSED COLLECTION CORRIDOR FOR OPTION 1 AND OPTION 2
 - PROPOSED ADDITIONAL COLLECTION CORRIDOR FOR OPTION 2

- NOTES:**
- CONTRACTOR SHALL INSTALL ALL PERIMETER EROSION AND SEDIMENT CONTROL DEVICES PRIOR TO UPSLOPE DISTURBANCE ACTIVITIES.
 - CONTRACTOR TO USE A PHASED APPROACH DURING CONSTRUCTION ACTIVITIES. ONCE AN AREA HAS BEEN STABILIZED, TEMPORARY BMPs AND BASINS MAY BE REMOVED OR CONVERTED TO PERMANENT CONDITIONS.
 - SITE PREPARATION INCLUDES BUT IS NOT LIMITED TO CLEARING/GRUBBING, MINOR GRADING, COMPACTION, MOWING OF VEGETATION, AND RESTABILIZATION OF DISTURBED AREA.
 - MINOR SURFACE SMOOTHING MAY OCCUR FOR SOLAR PANEL INSTALLATION.
 - ALL GRADING SHALL INCLUDE SURFACE ROUGHENING.
 - ACCESS ROADS WILL BE CONSTRUCTED TO MATCH THE SURROUNDING EXISTING GROUND ELEVATIONS TO ALLOW THE CONTINUATION OF DRAINAGE PATTERNS.
 - TEMPORARY BASINS AND SEDIMENT TRAP LOCATIONS TO BE DETERMINED WITH FURTHER DESIGN.
 - OVERALL DRAINAGE PATTERNS WILL NOT BE ALTERED WITH SOLAR DEVELOPMENT.
 - PROJECT DETAILS ARE SUBJECT TO CHANGE IN FINAL DESIGN.
 - EXISTING TOPOGRAPHY SHOWN IS 1 FOOT DATA OBTAINED FROM FIELD SURVEY DATED 2023-05-29

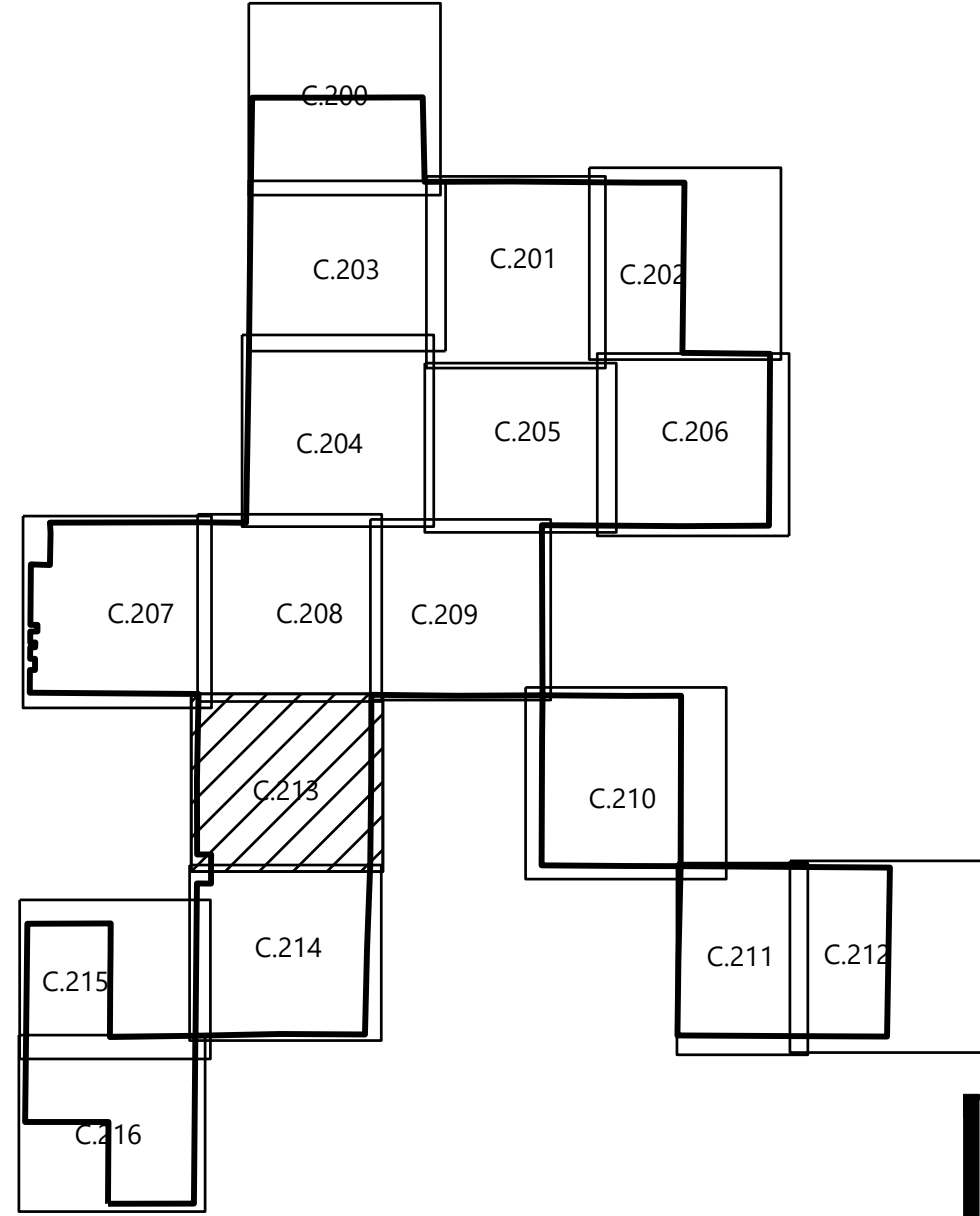

Westwood

Phone: (952) 937-5150 12701 Whitewater Drive, Suite #300
Fax: (952) 937-5822 Minnetonka, MN 55343
TollFree: (888) 937-5150 westwoodps.com
Westwood Professional Services, Inc.

PREPARED FOR:

**IP DARDEN I, LLC
AND AFFILIATES**

REVISIONS:

#	DATE	ISSUED FOR	BY	CHK	APR
0	2023-10-16	CEC Application			

0' 300' 600' 900'

IP Darden
Fresno County, CA

Site Plan-14

Issued For Review Not For Construction

DATE:	10/16/2023	REV:
SHEET:	C.213	0

S:\0379381.00 - CAD\0379381.DWG: 10/12/2023 4:48 PM dsm



LEGEND:

- PROJECT BOUNDARY (FROM ALTA SURVEY)
- PROJECT PARCEL LINE (FROM ALTA SURVEY)
- EXISTING ROADS
- EASEMENT LINES
- EXISTING OVERHEAD POWER
- EXISTING INDEX CONTOUR (5' CONTOUR)
- EXISTING INTERVAL CONTOUR (1' CONTOUR)
- PROPOSED SOLAR ARRAY
- PROPOSED SECURITY FENCE
- PROPOSED ELECTRICAL EQUIPMENT
- PROPOSED LAYDOWN YARD
- FEMA FLOOD ZONE A
- PROPOSED COLLECTION CORRIDOR FOR OPTION 1 AND OPTION 2
- PROPOSED ADDITIONAL COLLECTION CORRIDOR FOR OPTION 2

NOTES:

- CONTRACTOR SHALL INSTALL ALL PERIMETER EROSION AND SEDIMENT CONTROL DEVICES PRIOR TO UPSLOPE DISTURBANCE ACTIVITIES.
- CONTRACTOR TO USE A PHASED APPROACH DURING CONSTRUCTION ACTIVITIES. ONCE AN AREA HAS BEEN STABILIZED, TEMPORARY BMPs AND BASINS MAY BE REMOVED OR CONVERTED TO PERMANENT CONDITIONS.
- SITE PREPARATION INCLUDES BUT IS NOT LIMITED TO CLEARING/GRUBBING, MINOR GRADING, COMPACTION, MOWING OF VEGETATION, AND RESTABILIZATION OF DISTURBED AREA.
- MINOR SURFACE SMOOTHING MAY OCCUR FOR SOLAR PANEL INSTALLATION.
- ALL GRADING SHALL INCLUDE SURFACE ROUGHENING.
- ACCESS ROADS WILL BE CONSTRUCTED TO MATCH THE SURROUNDING EXISTING GROUND ELEVATIONS TO ALLOW THE CONTINUATION OF DRAINAGE PATTERNS.
- TEMPORARY BASINS AND SEDIMENT TRAP LOCATIONS TO BE DETERMINED WITH FURTHER DESIGN.
- OVERALL DRAINAGE PATTERNS WILL NOT BE ALTERED WITH SOLAR DEVELOPMENT.
- PROJECT DETAILS ARE SUBJECT TO CHANGE IN FINAL DESIGN.
- EXISTING TOPOGRAPHY SHOWN IS 1 FOOT DATA OBTAINED FROM FIELD SURVEY DATED 2023-05-29

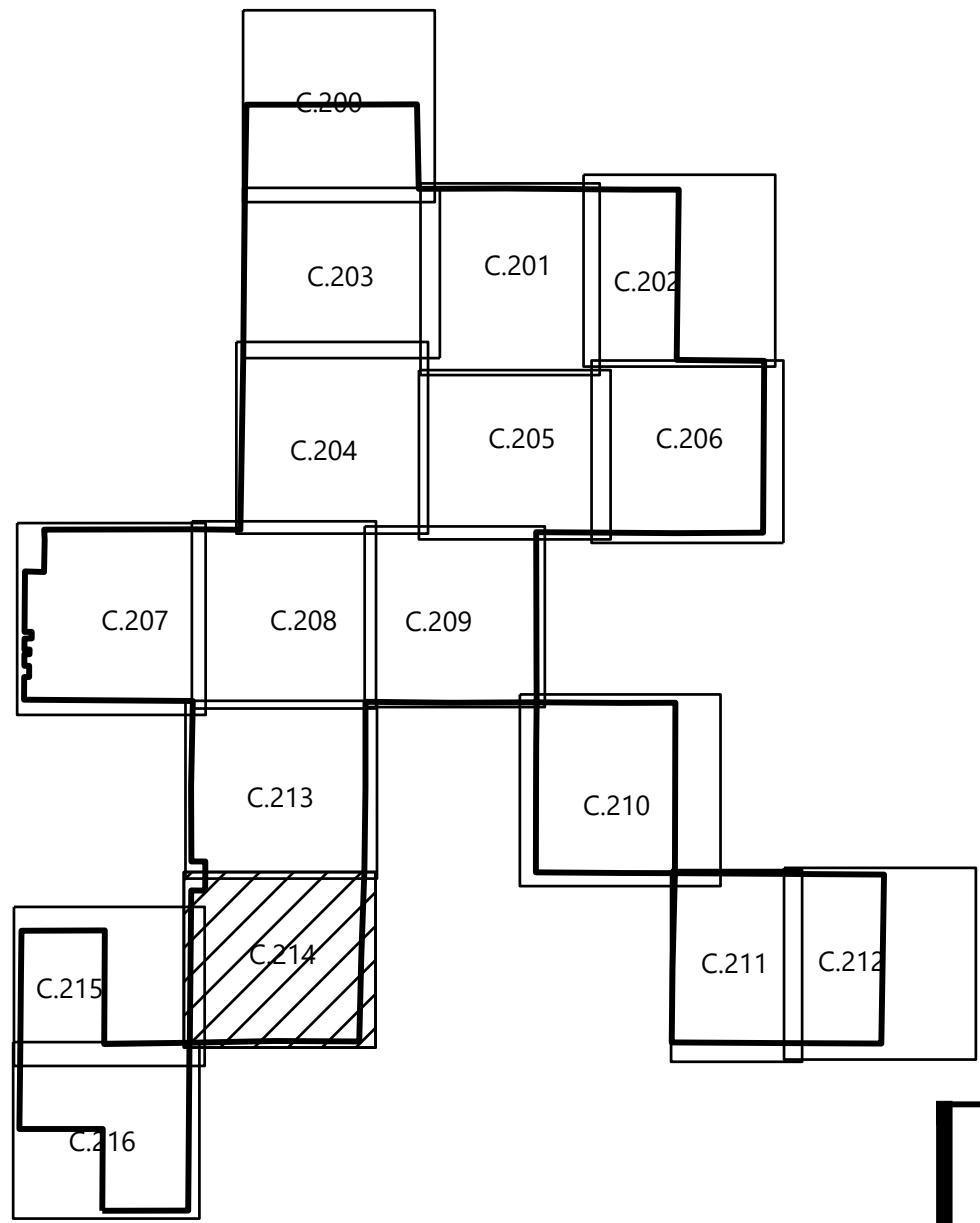

Westwood

Phone: (952) 937-5150 12701 Whitewater Drive, Suite #300
Fax: (952) 937-5822 Minnetonka, MN 55343
TollFree: (888) 937-5150 westwoodps.com
Westwood Professional Services, Inc.

PREPARED FOR:

IP DARDEN I, LLC
AND AFFILIATES

REVISIONS:				
#	DATE	ISSUED FOR	BY	CHK APR
0	2023-10-16	CEC Application		

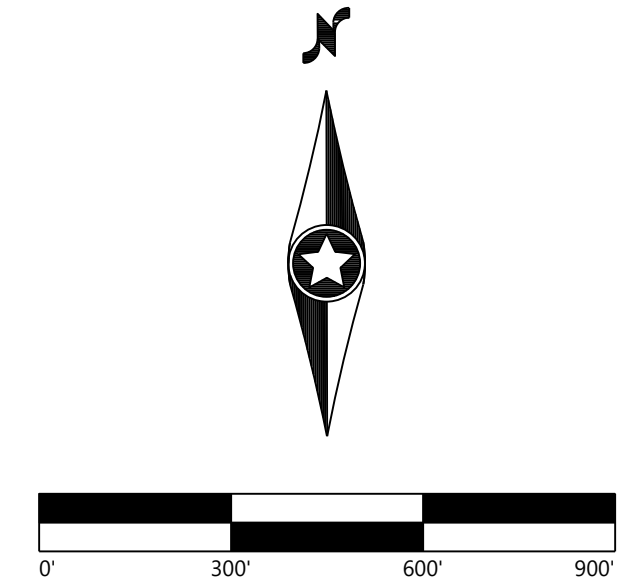

IP Darden
Fresno County, CA

Site Plan-15

Issued For Review Not For Construction

DATE: 10/16/2023
SHEET: C.214
REV: 0

S:\0379381.00_CAD\Civil\0379381.00_C216.dwg 10/12/2023 4:48 PM dsm bld



SEE SHEET C.216

SEE SHEET C.214

LEGEND:

- PROJECT BOUNDARY (FROM ALTA SURVEY)
- PROJECT PARCEL LINE (FROM ALTA SURVEY)
- EXISTING ROADS
- EASEMENT LINES
- EXISTING OVERHEAD POWER
- EXISTING INDEX CONTOUR (5' CONTOUR)
- EXISTING INTERVAL CONTOUR (1' CONTOUR)
- PROPOSED SOLAR ARRAY
- PROPOSED SECURITY FENCE
- PROPOSED ELECTRICAL EQUIPMENT
- PROPOSED LAYDOWN YARD
- FEMA FLOOD ZONE A
- PROPOSED COLLECTION CORRIDOR FOR OPTION 1 AND OPTION 2
- PROPOSED ADDITIONAL COLLECTION CORRIDOR FOR OPTION 2

- NOTES:**
- CONTRACTOR SHALL INSTALL ALL PERIMETER EROSION AND SEDIMENT CONTROL DEVICES PRIOR TO UPSLOPE DISTURBANCE ACTIVITIES.
 - CONTRACTOR TO USE A PHASED APPROACH DURING CONSTRUCTION ACTIVITIES. ONCE AN AREA HAS BEEN STABILIZED, TEMPORARY BMPs AND BASINS MAY BE REMOVED OR CONVERTED TO PERMANENT CONDITIONS.
 - SITE PREPARATION INCLUDES BUT IS NOT LIMITED TO CLEARING/GRUBBING, MINOR GRADING, COMPACTION, MOWING OF VEGETATION, AND RESTABILIZATION OF DISTURBED AREA.
 - MINOR SURFACE SMOOTHING MAY OCCUR FOR SOLAR PANEL INSTALLATION.
 - ALL GRADING SHALL INCLUDE SURFACE ROUGHENING.
 - ACCESS ROADS WILL BE CONSTRUCTED TO MATCH THE SURROUNDING EXISTING GROUND ELEVATIONS TO ALLOW THE CONTINUATION OF DRAINAGE PATTERNS.
 - TEMPORARY BASINS AND SEDIMENT TRAP LOCATIONS TO BE DETERMINED WITH FURTHER DESIGN.
 - OVERALL DRAINAGE PATTERNS WILL NOT BE ALTERED WITH SOLAR DEVELOPMENT.
 - PROJECT DETAILS ARE SUBJECT TO CHANGE IN FINAL DESIGN.
 - EXISTING TOPOGRAPHY SHOWN IS 1 FOOT DATA OBTAINED FROM FIELD SURVEY DATED 2023-05-29

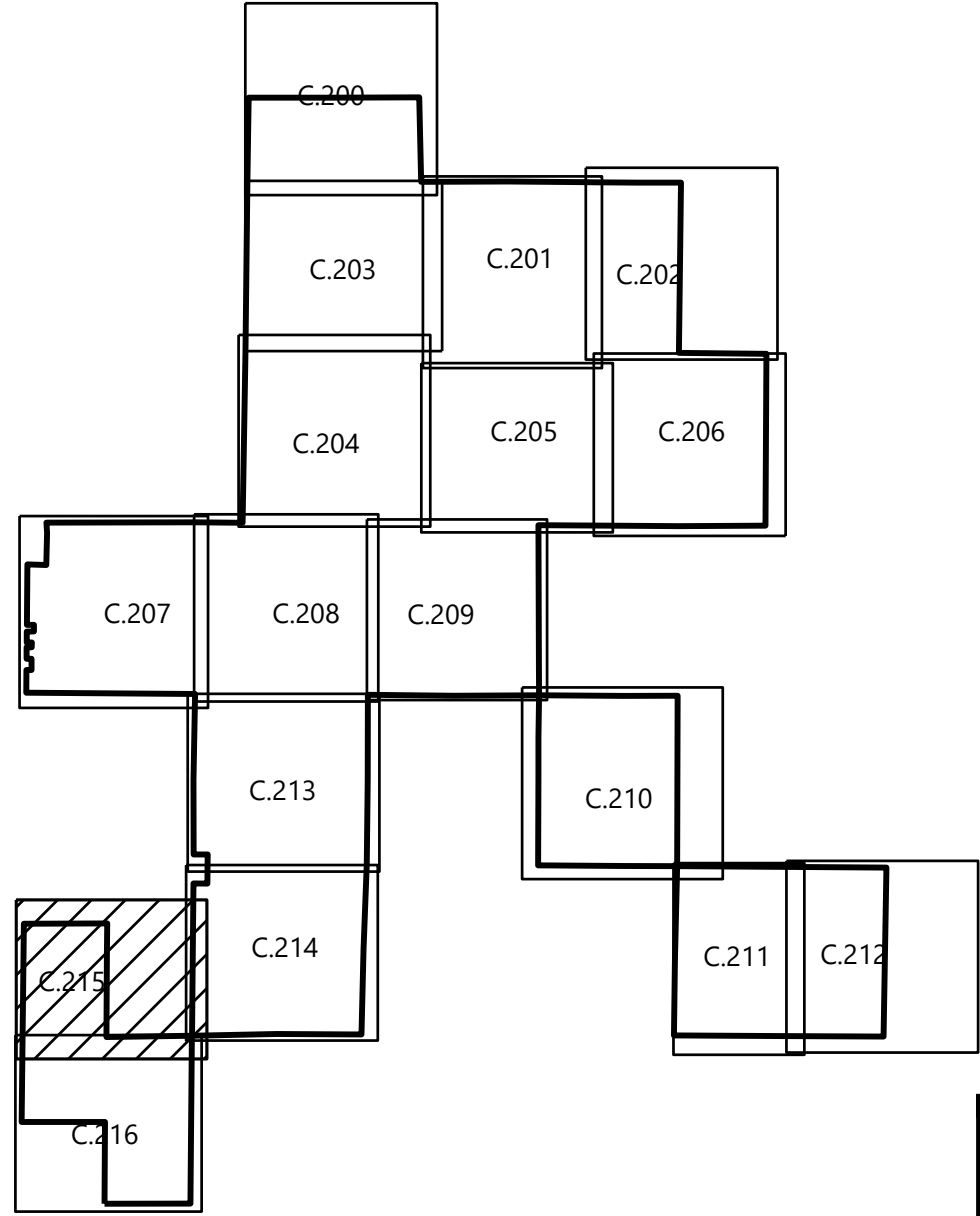

Westwood

Phone: (952) 937-5150 12701 Whitewater Drive, Suite #300
Fax: (952) 937-5822 Minnetonka, MN 55343
TollFree: (888) 937-5150 westwoodps.com
Westwood Professional Services, Inc.

PREPARED FOR:

**IP DARDEN I, LLC
AND AFFILIATES**

REVISIONS:

#	DATE	ISSUED FOR	BY	CHK	APR
0	2023-10-16	CEC Application			

0' 300' 600' 900'

North Arrow

IP Darden
Fresno County, CA

Site Plan-16

Issued For Review Not For Construction

DATE:	10/16/2023	REV:
SHEET:	C.215	0

S:\03\7938\03_CAD\Civil\03\7938\03_C216.dwg 10/12/2023 4:48 PM dsm bldg



LEGEND:

- PROJECT BOUNDARY (FROM ALTA SURVEY)
- PROJECT PARCEL LINE (FROM ALTA SURVEY)
- EXISTING ROADS
- EASEMENT LINES
- EXISTING OVERHEAD POWER
- EXISTING INDEX CONTOUR (5' CONTOUR)
- EXISTING INTERVAL CONTOUR (1' CONTOUR)
- PROPOSED SOLAR ARRAY
- PROPOSED SECURITY FENCE
- PROPOSED ELECTRICAL EQUIPMENT
- PROPOSED LAYDOWN YARD
- FEMA FLOOD ZONE A
- PROPOSED COLLECTION CORRIDOR FOR OPTION 1 AND OPTION 2
- PROPOSED ADDITIONAL COLLECTION CORRIDOR FOR OPTION 2

NOTES:

- CONTRACTOR SHALL INSTALL ALL PERIMETER EROSION AND SEDIMENT CONTROL DEVICES PRIOR TO UPSLOPE DISTURBANCE ACTIVITIES.
- CONTRACTOR TO USE A PHASED APPROACH DURING CONSTRUCTION ACTIVITIES. ONCE AN AREA HAS BEEN STABILIZED, TEMPORARY BMPs AND BASINS MAY BE REMOVED OR CONVERTED TO PERMANENT CONDITIONS.
- SITE PREPARATION INCLUDES BUT IS NOT LIMITED TO CLEARING/GRUBBING, MINOR GRADING, COMPACTION, MOWING OF VEGETATION, AND RESTABILIZATION OF DISTURBED AREA.
- MINOR SURFACE SMOOTHING MAY OCCUR FOR SOLAR PANEL INSTALLATION.
- ALL GRADING SHALL INCLUDE SURFACE ROUGHENING.
- ACCESS ROADS WILL BE CONSTRUCTED TO MATCH THE SURROUNDING EXISTING GROUND ELEVATIONS TO ALLOW THE CONTINUATION OF DRAINAGE PATTERNS.
- TEMPORARY BASINS AND SEDIMENT TRAP LOCATIONS TO BE DETERMINED WITH FURTHER DESIGN.
- OVERALL DRAINAGE PATTERNS WILL NOT BE ALTERED WITH SOLAR DEVELOPMENT.
- PROJECT DETAILS ARE SUBJECT TO CHANGE IN FINAL DESIGN.
- EXISTING TOPOGRAPHY SHOWN IS 1 FOOT DATA OBTAINED FROM FIELD SURVEY DATED 2023-05-29

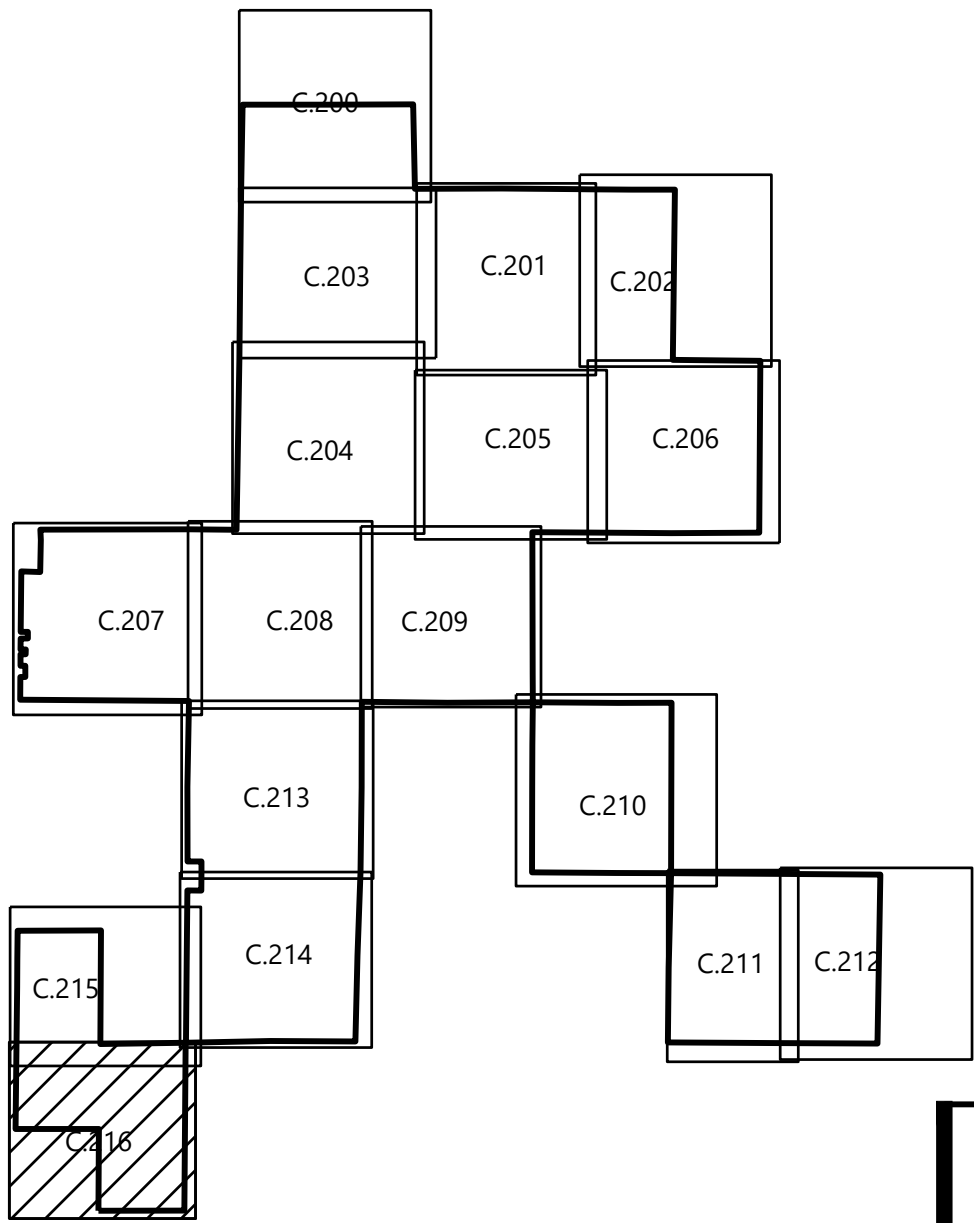

PREPARED FOR:

**IP DARDEN I, LLC
AND AFFILIATES**

REVISIONS:				
#	DATE	ISSUED FOR	BY	CHK APR
0	2023-10-16	CEC Application		

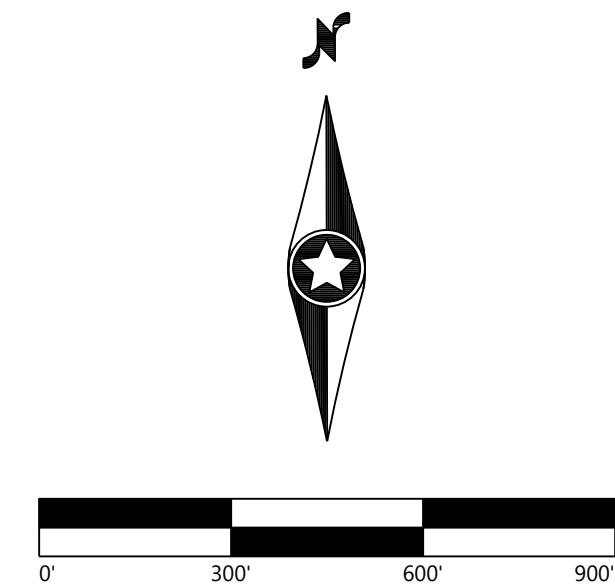

IP Darden
Fresno County, CA

Site Plan-17

Issued For Review Not For Construction

DATE:	10/16/2023	REV:
SHEET:	C.216	0

PREPARED FOR:

IP DARDEN I, LLC
AND AFFILIATES

REVISIONS:

#	DATE	ISSUED FOR	BY	CHK	APR
0	2023-10-16	CEC Application			

IP Darden
Fresno County, CA

Construction Details

Issued For Review Not For Construction

DATE: 10/16/2023

SHEET: C.400

REV:

0

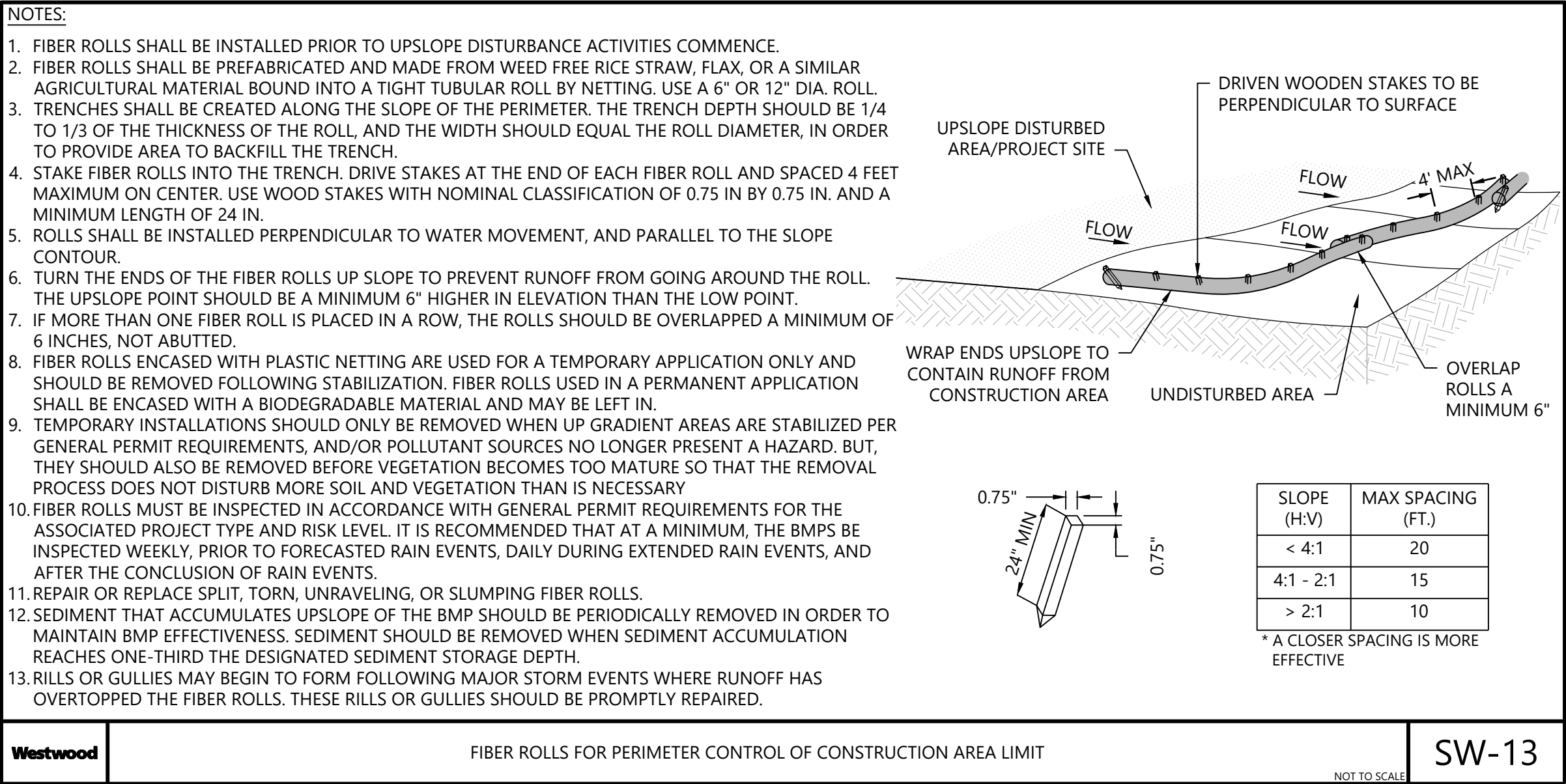
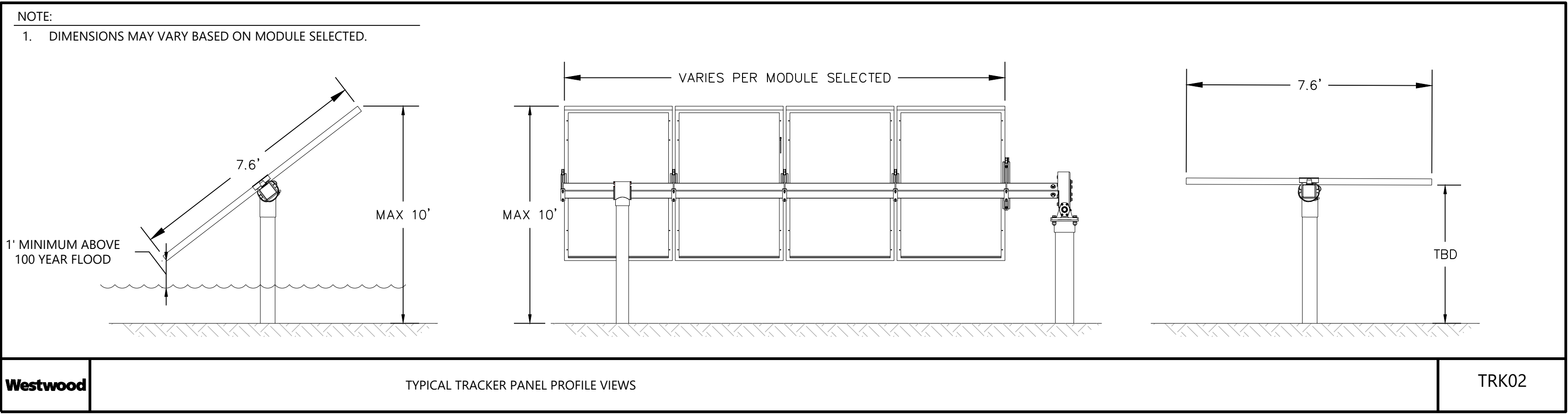
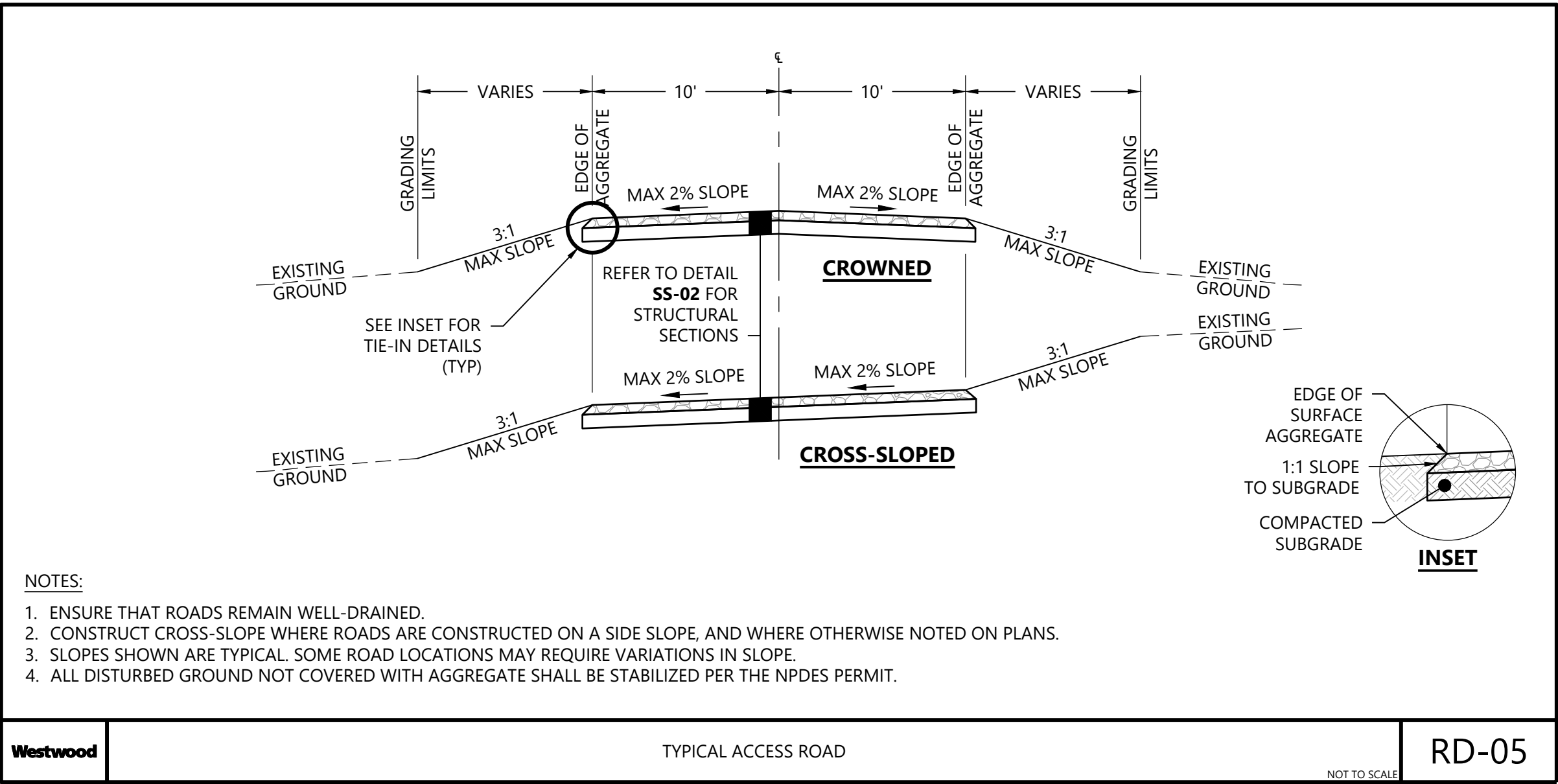
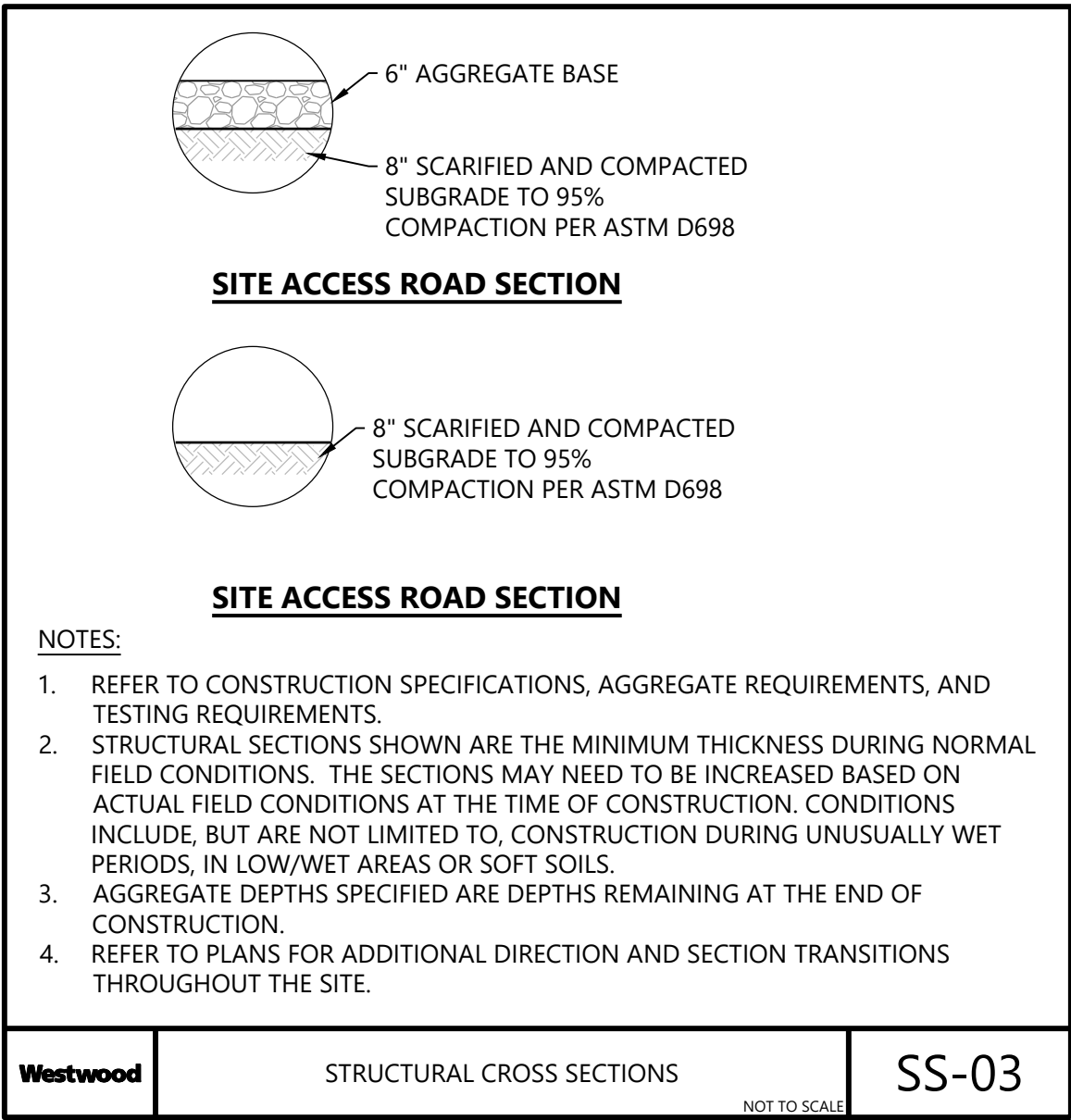
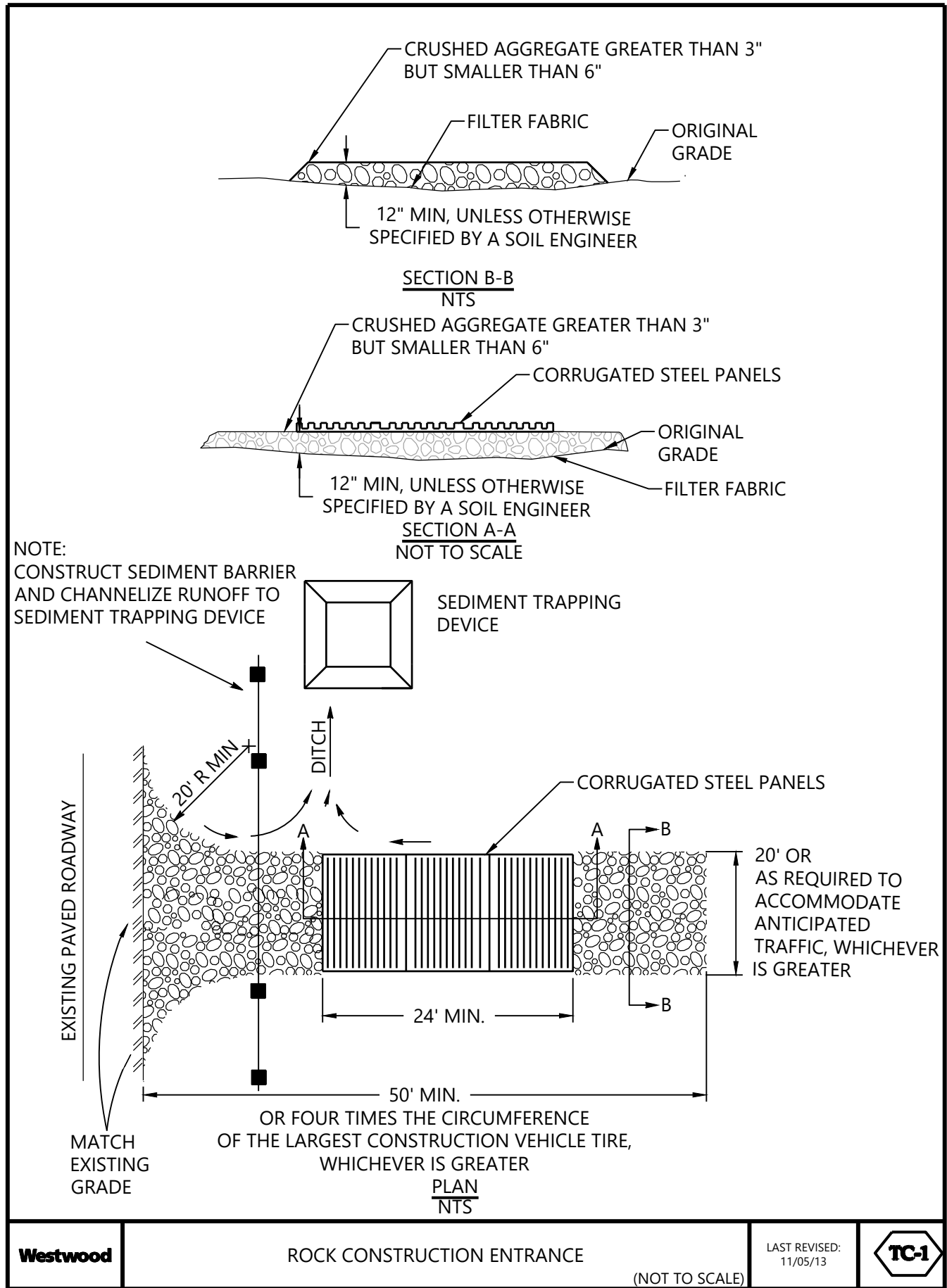

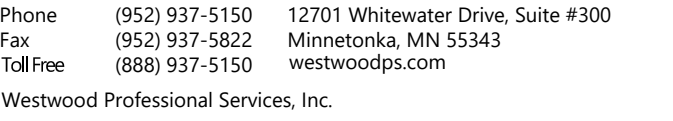

IP DARDEN I, LLC
AND AFFILIATES

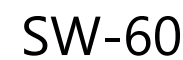

SHEET: C.401 0

PREPARED FOR:

IP DARDEN I, LLC
AND AFFILIATES

REVISIONS:

#	DATE	ISSUED FOR	BY	CHK	APR
---	------	------------	----	-----	-----

0	2023-10-16	CEC Application			
---	------------	-----------------	--	--	--

IP Darden
Fresno County, CA

Construction Details

Issued For Review Not For Construction

DATE: 10/16/2023

SHEET: C.402

REV:

0

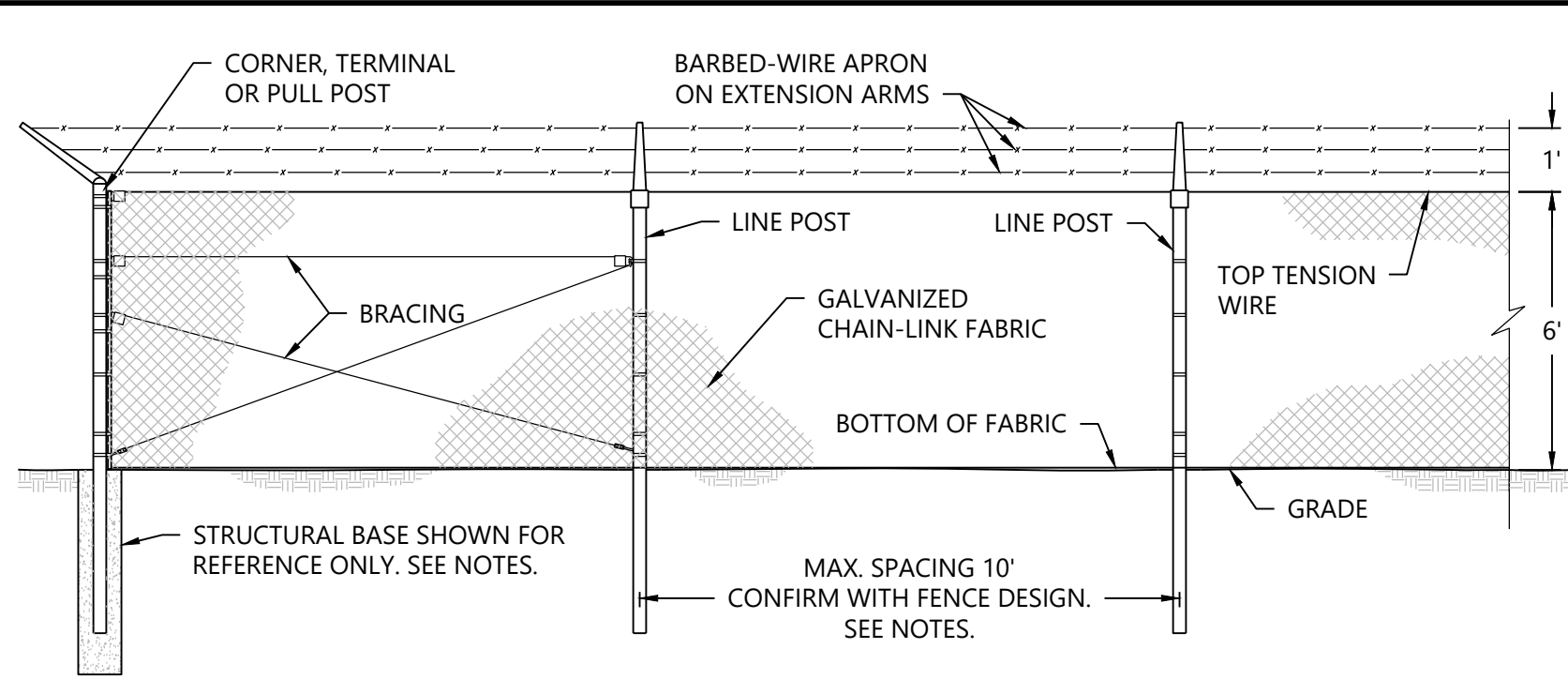

- NOTES:
1. TYPICAL FENCE AND GATE INFORMATION SHOWN IS INTENDED FOR PLANNING PURPOSES. ACTUAL DIMENSIONS AND INFORMATION TO BE PROVIDED BY FENCE SUPPLIER.
 2. REFER TO FENCE SUPPLIER SPECIFICATIONS AND DETAILS.
 3. STRUCTURAL DESIGN OF FENCE POSTS AND FOUNDATIONS TO BE PROVIDED BY FENCE SUPPLIER. STRUCTURAL PLANS AND FENCE SUPPLIER DRAWINGS SHALL SUPERSEDE THIS DETAIL IF CONFLICTS ARE PRESENT.
 4. FENCE AND GATE TYPE TO BE APPROVED BY OWNER PRIOR TO CONSTRUCTION.

Westwood

CHAIN-LINK SECURITY FENCE

NOT TO SCALE

FN-01

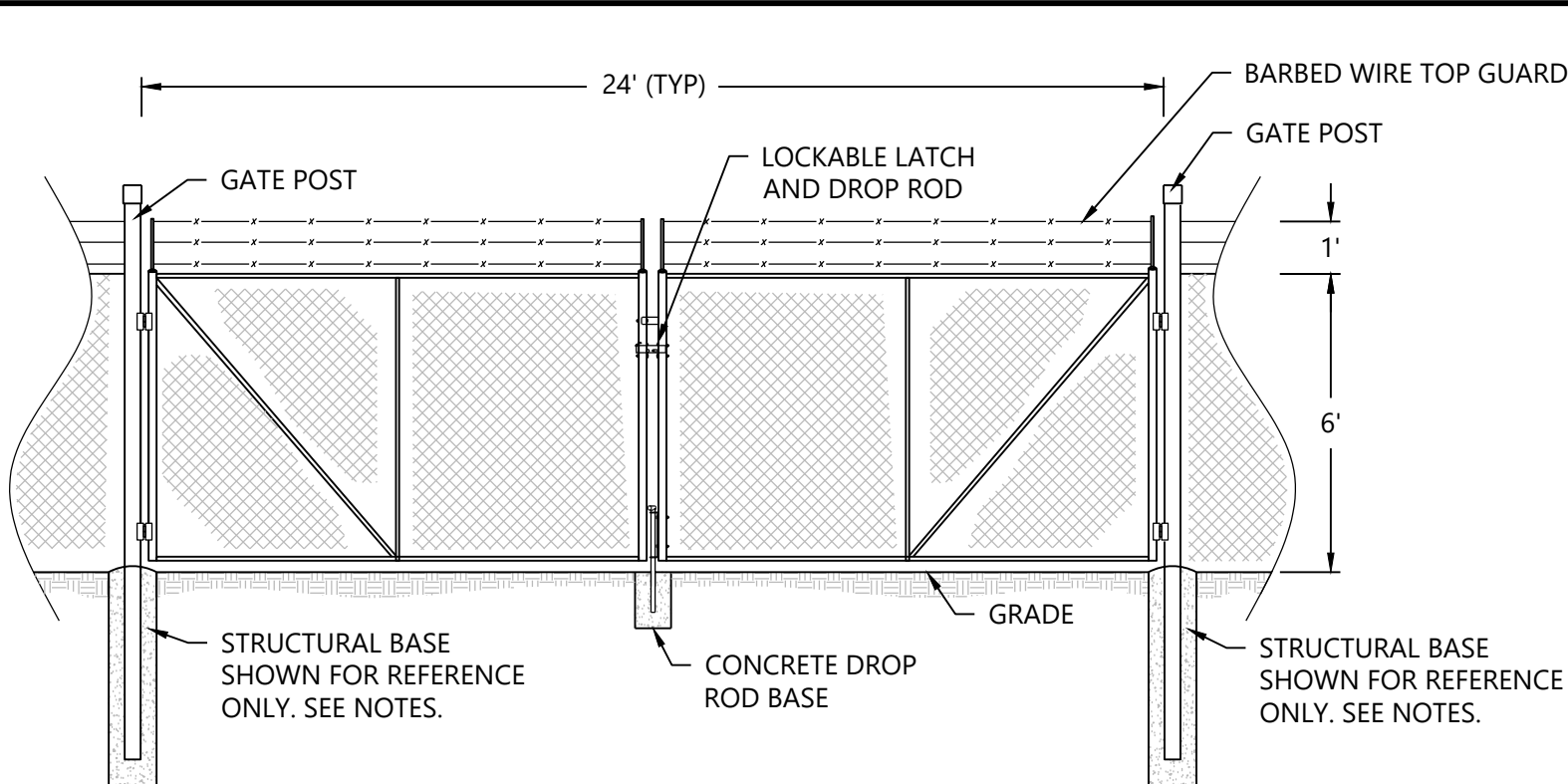

- NOTES:
1. SEE NOTES ON DETAIL FN-01.

Westwood

CHAIN-LINK SECURITY VEHICLE GATE

NOT TO SCALE

FN-02

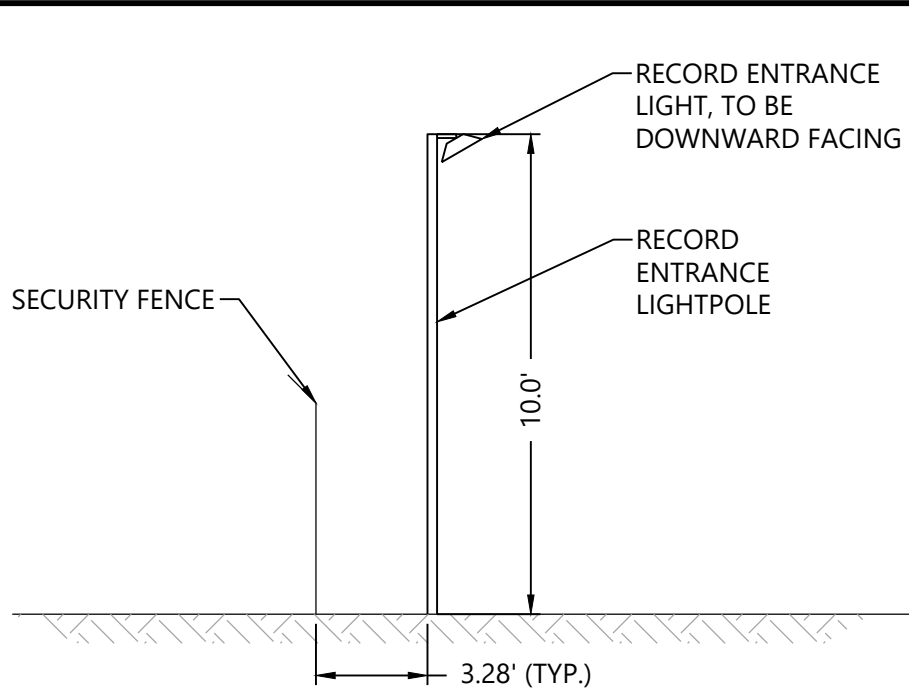

- NOTES:
1. TYPICAL HEIGHT OF POLE WILL BE 10.0'
 2. BRIGHTNESS OF LIGHT SHALL PROVIDE 2.0 FOOT CANDLES
 3. LIGHT ACTIVATION SHALL BE MANUAL AND AUTOMATIC BY THE SECURITY SYSTEM IN CASE OF AN INTRUSION (NON-MOTION ACTIVATED)
 4. LIGHT POLE SHALL BE PLACE APPROXIMATELY 3.28' INSIDE OF FENCE
 5. LIGHTING SHALL BE DIRECTED DOWNWARD AND INWARD AWAY FROM PROPERTY LINE

Westwood

TYPICAL ENTRANCE LIGHTING

LAST REVISED:

10/22/15

LP01

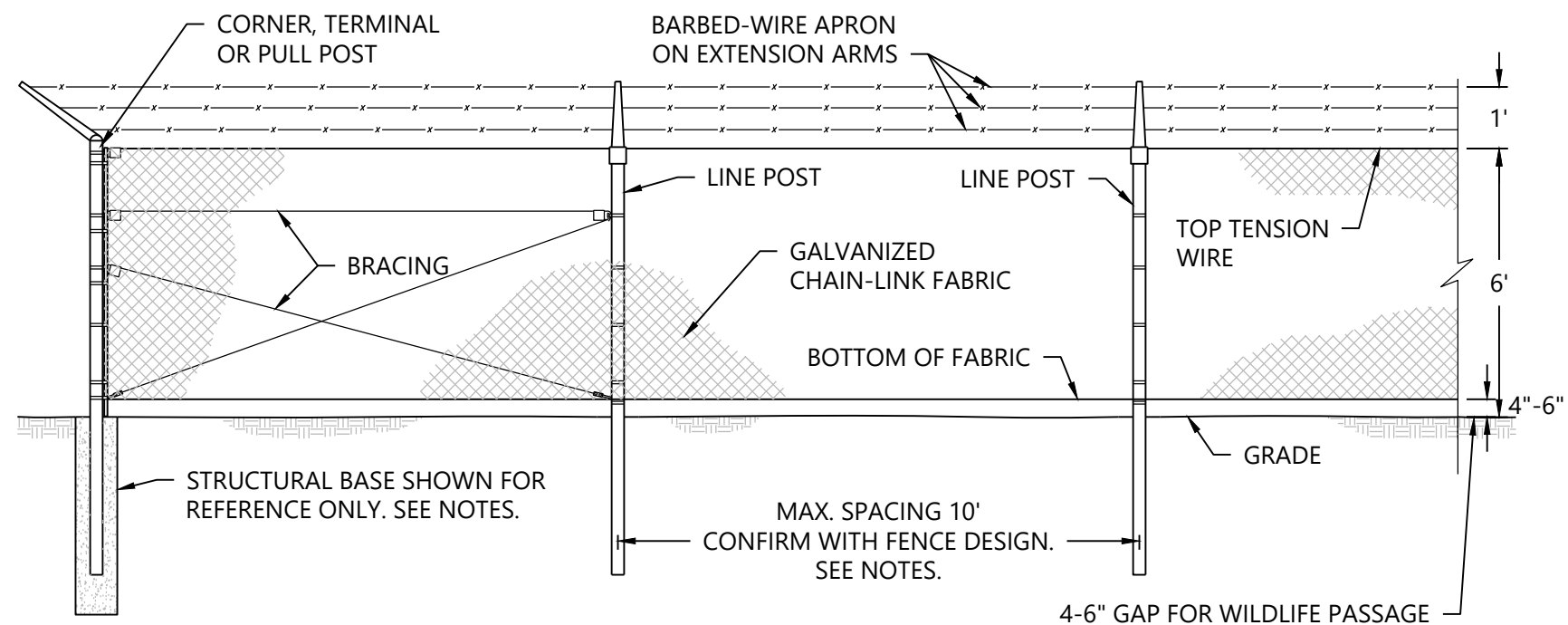

- NOTES:
1. TYPICAL FENCE AND GATE INFORMATION SHOWN IS INTENDED FOR PLANNING PURPOSES. ACTUAL DIMENSIONS AND INFORMATION TO BE PROVIDED BY FENCE SUPPLIER.
 2. REFER TO FENCE SUPPLIER SPECIFICATIONS AND DETAILS.
 3. STRUCTURAL DESIGN OF FENCE POSTS AND FOUNDATIONS TO BE PROVIDED BY FENCE SUPPLIER. STRUCTURAL PLANS AND FENCE SUPPLIER DRAWINGS SHALL SUPERSEDE THIS DETAIL IF CONFLICTS ARE PRESENT.
 4. FENCE AND GATE TYPE TO BE APPROVED BY OWNER PRIOR TO CONSTRUCTION.

Westwood

CHAIN-LINK SECURITY FENCE (WILDLIFE FRIENDLY OPTION)

NOT TO SCALE

FN-10

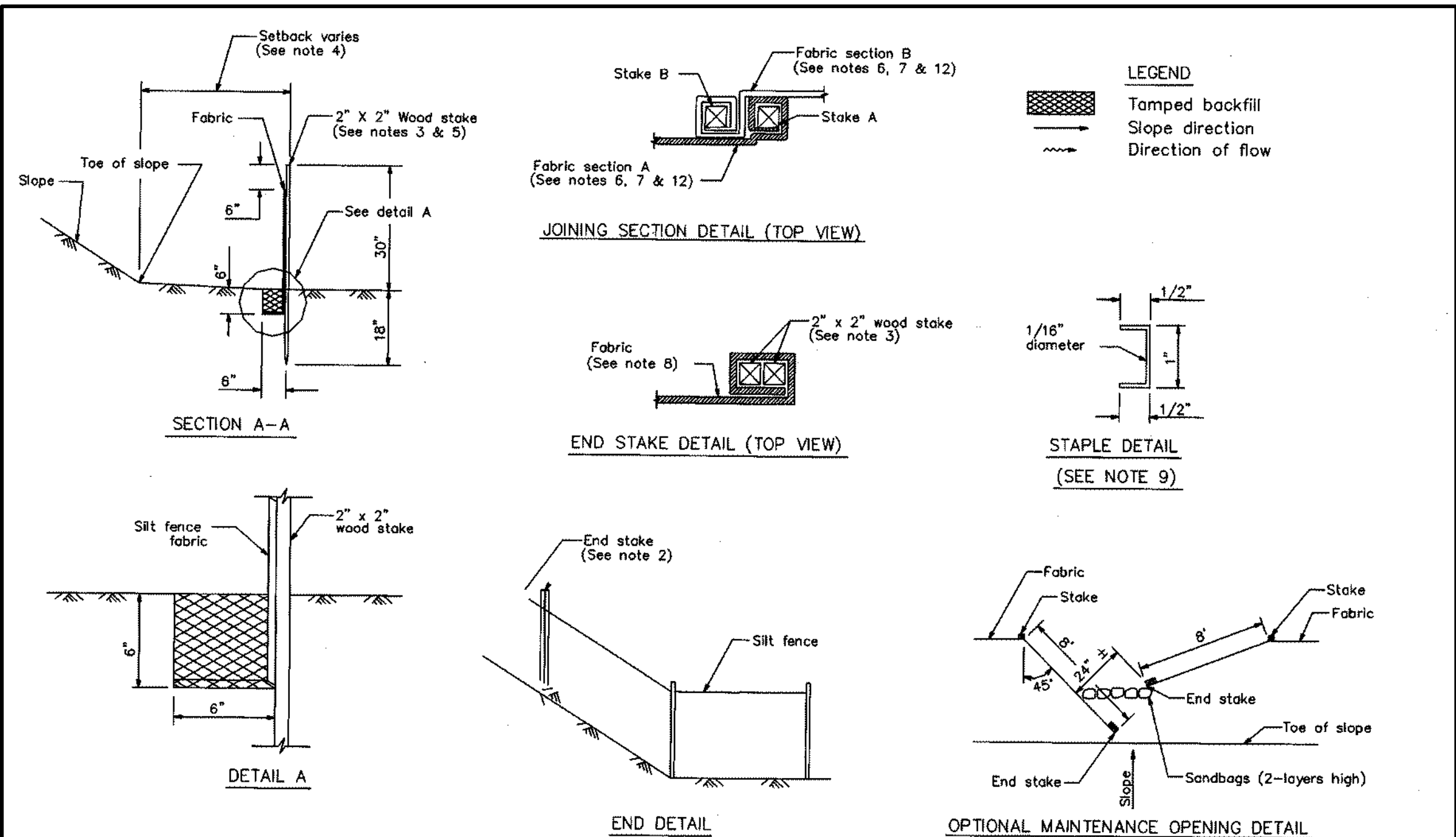

- NOTE:
1. CONSTRUCT THE LENGTH OF EACH REACH SO THAT THE CHANGE IN BASE ELEVATION ALONG THE REACH DOES NOT EXCEED 1/3 THE HEIGHT OF THE LINEAR BARRIER. IN NO CASE SHALL THE REACH LENGTH EXCEED 500'.
 2. THE LAST 8'-0" OF FENCE SHALL BE TURNED UP SLOPE.
 3. STAKE DIMENSIONS ARE NOMINAL.
 4. DIMENSION MAY VARY TO FIT FIELD CONDITION.
 5. STAKES SHALL BE SPACED AT 8'-0" MAXIMUM AND SHALL BE POSITIONED ON DOWNSTREAM SIDE OF FENCE.
 6. STAKES TO OVERLAP AND FENCE FABRIC TO FOLD AROUND THE TWO STAKES ONE FULL TURN AND SECURED WITH 4 STAPLES.
 7. STAKES SHALL BE DRIVEN TIGHTLY TOGETHER TO PREVENT POTENTIAL FLOW-THROUGH OF SEDIMENT AT JOINT. THE TOPS OF THE STAKES SHALL BE SECURED WITH WIRE.
 8. FOR END STAKE, FENCE FABRIC SHALL BE FOLDED AROUND TWO STAKES ONE FULL TURN AND SECURED WITH 4 STAPLES.
 9. MINIMUM 4 STAPLES PER STAKE. DIMENSIONS SHOWN ARE TYPICAL.
 10. CROSS BARRIERS SHALL BE A MINIMUM OF 1/3 AND A MAXIMUM 1/2 THE HEIGHT OF THE LINEAR BARRIER.
 11. MAINTENANCE OPENINGS SHALL BE CONSTRUCTED IN A MANNER TO ENSURE SEDIMENT REMAINS BEHIND SILT FENCE.
 12. JOINING SECTIONS SHALL NOT BE PLACED AT SUMP LOCATIONS.

Westwood

SILT FENCE

SB-1

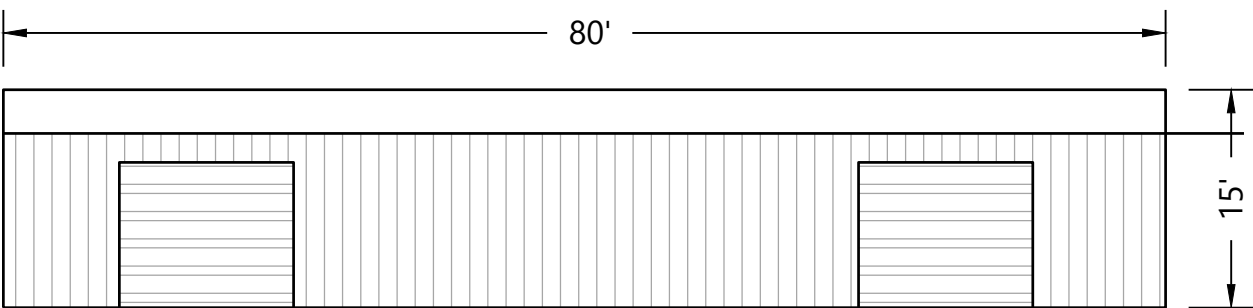

FRONT VIEW

OPERATIONS AND MAINTENANCE
BUILDING (UNINHABITED)

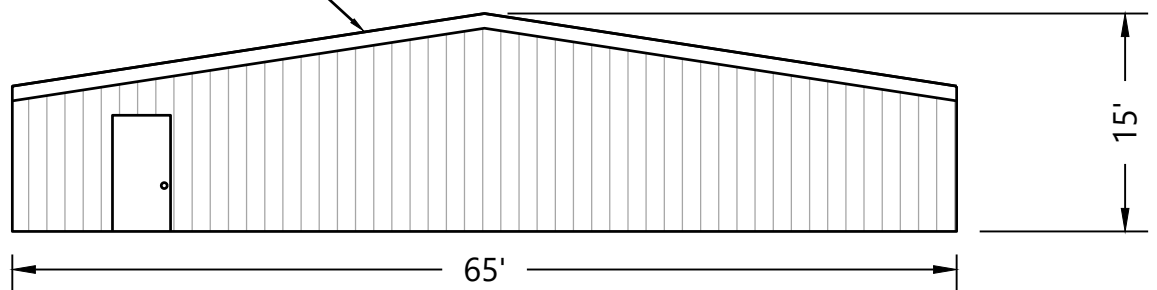

SIDE VIEW

NOTE: UP TO TWO (2) OF THESE BUILDINGS, OR THE EQUIVALENT SQUARE FOOTAGE, MAY BE REQUIRED FOR THE PROJECT.

Westwood

TYPICAL O&M BUILDING

NTS

BD01

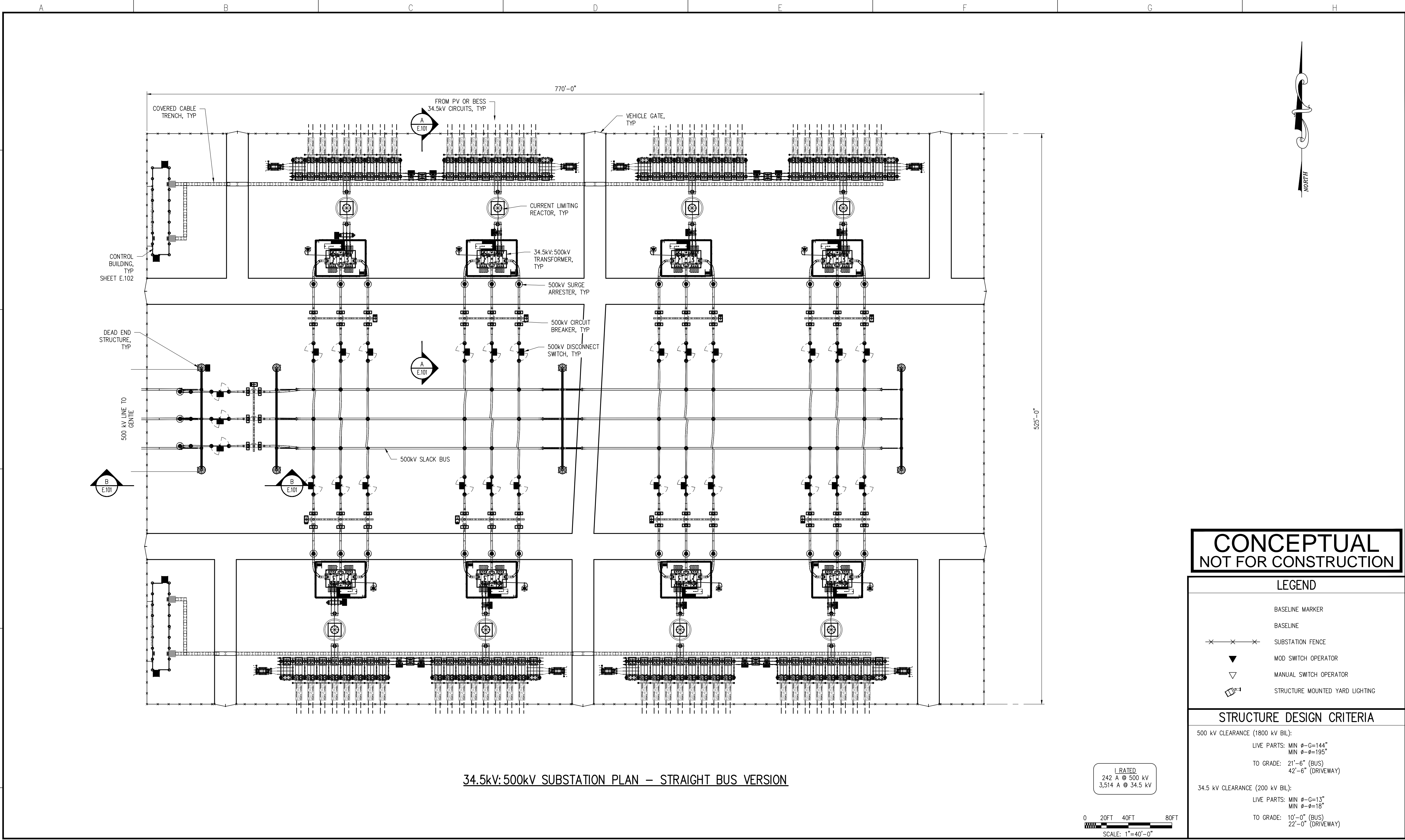

34.5kV:500kV SUBSTATION PLAN – STRAIGHT BUS VERSION

CONCEPTUAL
NOT FOR CONSTRUCTION

LEGEND

- BASELINE MARKER
- BASELINE
- SUBSTATION FENCE
- MOD SWITCH OPERATOR
- MANUAL SWITCH OPERATOR
- STRUCTURE MOUNTED YARD LIGHTING

STRUCTURE DESIGN CRITERIA

500 kV CLEARANCE (1800 kV BIL):
LIVE PARTS: MIN Ø-G=144"
MIN Ø-Ø=195"
TO GRADE: 21'-6" (BUS)
42'-6" (DRIVEWAY)

34.5 kV CLEARANCE (200 kV BIL):
LIVE PARTS: MIN Ø-G=13"
MIN Ø-Ø=18"
TO GRADE: 10'-0" (BUS)
22'-0" (DRIVEWAY)

1 RATED
242 A @ 500 kV
3,514 A @ 34.5 kV

0 20FT 40FT 80FT
SCALE: 1"=40'-0"

FILE LOCATION: N:\SHARED\01 ECI\INTERSECT POWER\02 PROJECTS\IP-00X DARDEN 500KV\100 CADD\110 WORKING\111 PHYSICAL\CEC DRAWINGS\E.100.1 & 2.DWG LAST SAVED BY: JCVanek 10/11/2023 2:22 PM PLOTTED BY: John C. Vanek 10/11/2023 3:04 PM Tab:E.100.1



**ELECTRICAL
CONSULTANTS, INC.**
BILLINGS, MONTANA

0	ISSUED FOR CEC SUBMITTAL	10/16/23	JCV	MAG
A	PRELIMINARY	09/29/23	JCV	MAG
NO	REVISION	DATE	BY	APR



ENGINEERING RECORD		DATE
DRAWN	VANEK	09/23
DESIGNED	GROFF	09/23
CHECKED		
APPROVED		
DWG SCALE: 1"=40'-0"		PLT SCALE: 1:1

DARDEN PROJECT 34.5 – 500 kV SUBSTATION STRAIGHT BUS VERSION – PLAN	
DWG. NAME: E.100.1	REVISION NO : 0

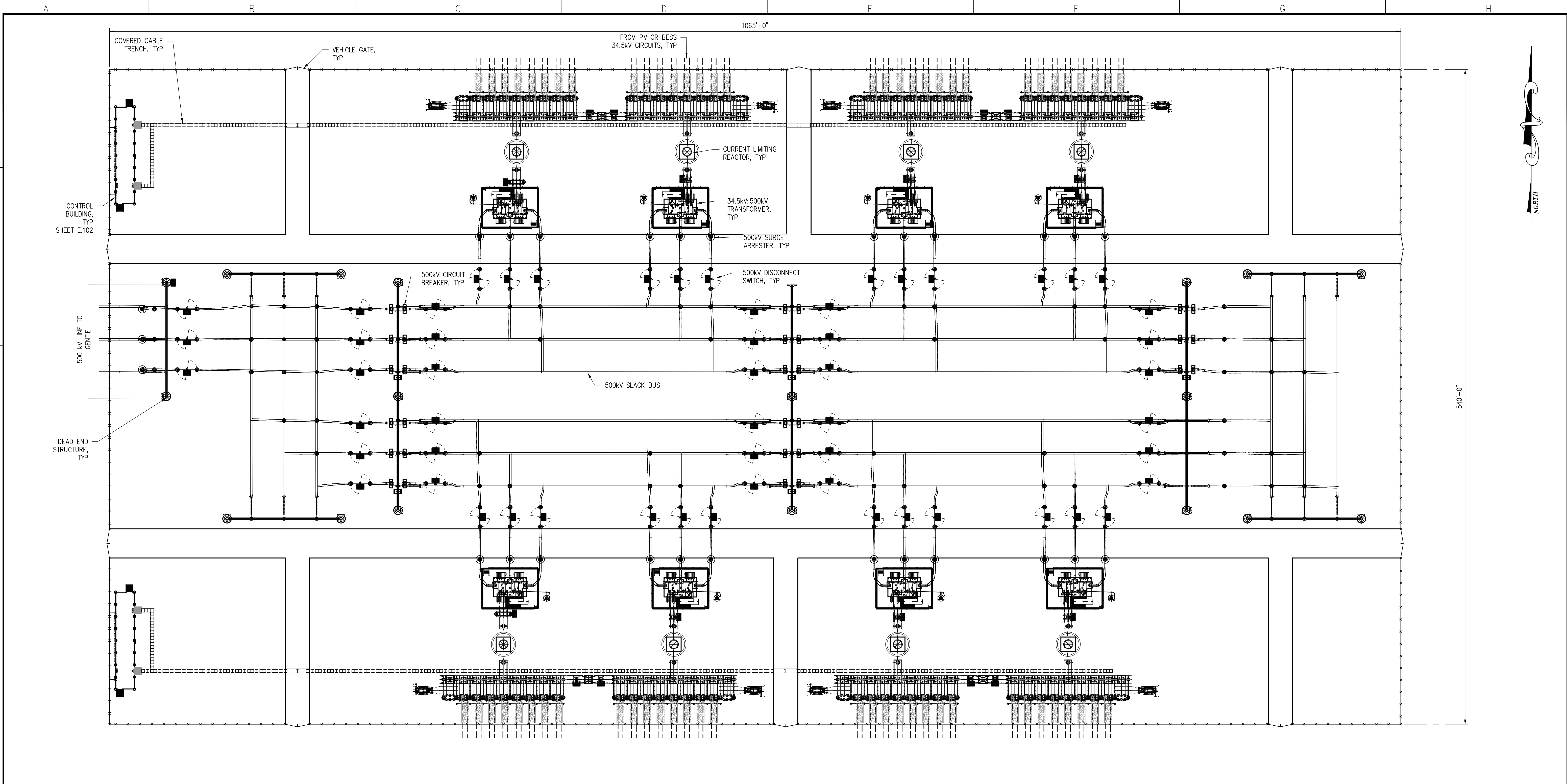

34.5kV:500kV SUBSTATION PLAN – RING BUS VERSION

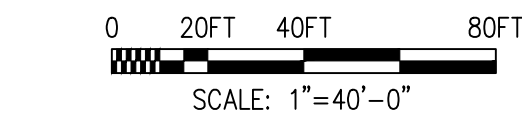

L RATED
242 A @ 500 kV
3,514 A @ 34.5 kV

CONCEPTUAL
NOT FOR CONSTRUCTION

LEGEND

- BASELINE MARKER
- BASELINE
- SUBSTATION FENCE
- MOD SWITCH OPERATOR
- MANUAL SWITCH OPERATOR
- STRUCTURE MOUNTED YARD LIGHTING

STRUCTURE DESIGN CRITERIA

500 kV CLEARANCE (1800 kV BIL):
LIVE PARTS: MIN $\phi-G=144"$
MIN $\phi=195"$
TO GRADE: 21'-6" (BUS)
42'-6" (DRIVEWAY)

34.5 kV CLEARANCE (200 kV BIL):
LIVE PARTS: MIN $\phi-G=13"$
MIN $\phi=18"$
TO GRADE: 10'-0" (BUS)
22'-0" (DRIVEWAY)

FILE LOCATION: N:\SHARED\01 ECI\INTERSECT POWER\02 PROJECTS\IP-00X DARDEN 500KV\100 CADD\110 WORKING\111 PHYSICAL\CEC DRAWINGS\E.100.1 & 2.DWG LAST SAVED BY: JCVanek 10/11/2023 2:22 PM PLOTTED BY: John C. Vanek 10/11/2023 3:03 PM Tab:E.100.2



ELECTRICAL CONSULTANTS, INC.
BILLINGS, MONTANA

0	ISSUED FOR CEC SUBMITTAL	10/16/23	JCV	MAG
A	PRELIMINARY	09/29/23	JCV	MAG
NO	REVISION	DATE	BY	APR



ENGINEERING RECORD		DATE
DRAWN	VANEK	09/23
DESIGNED	GROFF	09/23
CHECKED		
APPROVED		
DWG SCALE: 1"=40'-0"	PLT SCALE: 1:1	

DARDEN PROJECT
34.5 – 500 kV SUBSTATION
RING BUS VERSION – PLAN

DWG. NAME: E.100.2 REVISION NO : 0

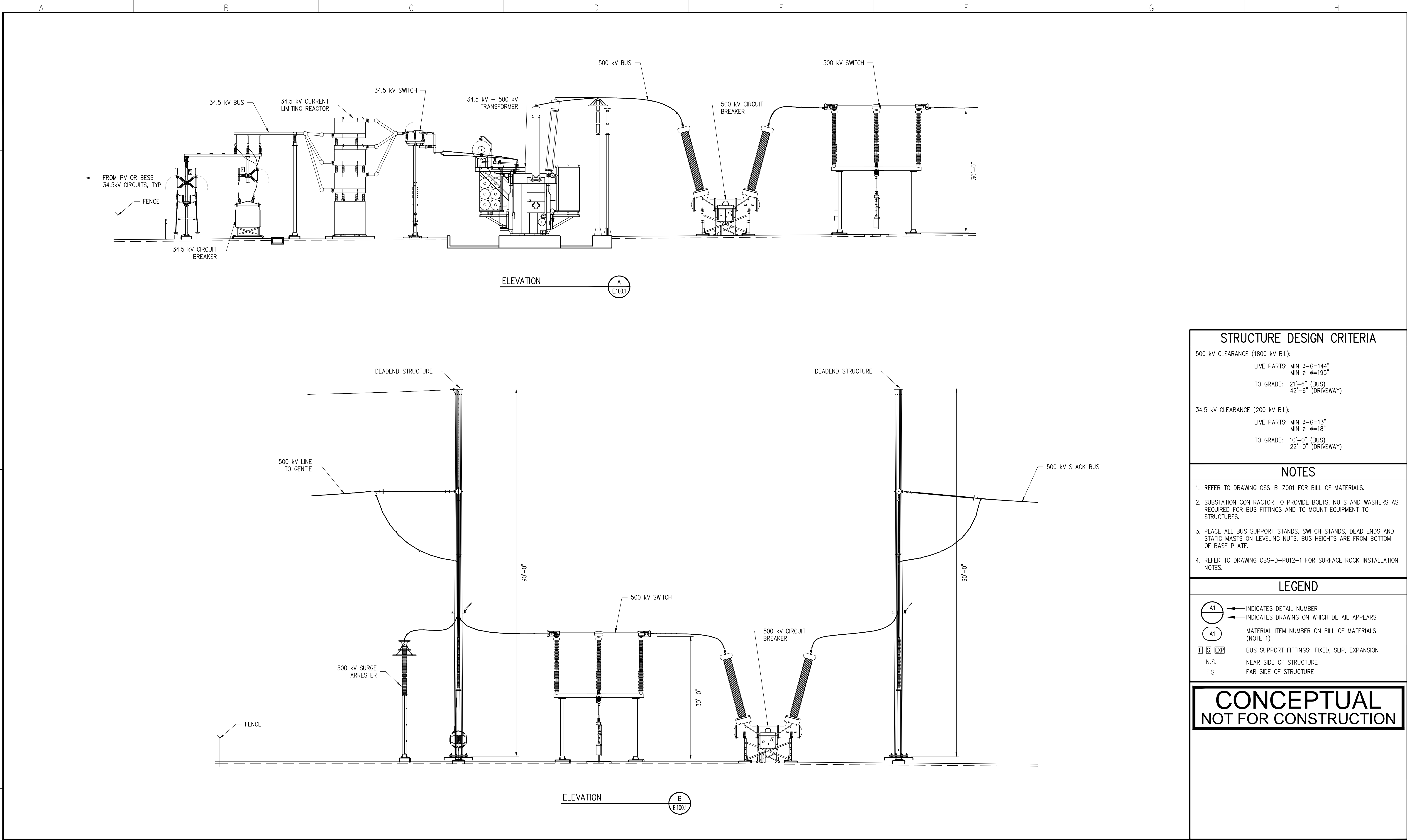

STRUCTURE DESIGN CRITERIA

500 kV CLEARANCE (1800 kV BIL):
LIVE PARTS: MIN Ø-G=144"
MIN Ø-Ø=195"
TO GRADE: 21'-6" (BUS)
42'-6" (DRIVEWAY)

34.5 kV CLEARANCE (200 kV BIL):
LIVE PARTS: MIN Ø-G=13"
MIN Ø-Ø=18"
TO GRADE: 10'-0" (BUS)
22'-0" (DRIVEWAY)

NOTES

1. REFER TO DRAWING OSS-B-2001 FOR BILL OF MATERIALS.

2. SUBSTATION CONTRACTOR TO PROVIDE BOLTS, NUTS AND WASHERS AS REQUIRED FOR BUS FITTINGS AND TO MOUNT EQUIPMENT TO STRUCTURES.

3. PLACE ALL BUS SUPPORT STANDS, SWITCH STANDS, DEAD ENDS AND STATIC MASTS ON LEVELING NUTS. BUS HEIGHTS ARE FROM BOTTOM OF BASE PLATE.

4. REFER TO DRAWING OBS-D-P012-1 FOR SURFACE ROCK INSTALLATION NOTES.

LEGEND

⊖ A1 — INDICATES DETAIL NUMBER
— ⊖ A1 — INDICATES DRAWING ON WHICH DETAIL APPEARS

⊖ A1 MATERIAL ITEM NUMBER ON BILL OF MATERIALS (NOTE 1)

⊖ S EXP BUS SUPPORT FITTINGS: FIXED, SLIP, EXPANSION

N.S. NEAR SIDE OF STRUCTURE
F.S. FAR SIDE OF STRUCTURE

**CONCEPTUAL
NOT FOR CONSTRUCTION**

FILE LOCATION: N:\SHARED\01 ECI\INTERSECT POWER\02 PROJECTS\IP-00X DARDEN 500KV\100 CADD\110 WORKING\111 PHYSICAL\CEC DRAWINGS\E.101 & 2.DWG LAST SAVED BY: JCVanek 10/11/2023 2:52 PM PLOTTED BY: John C. Vanek 10/11/2023 2:52 PM Tab:E.101

**ELECTRICAL
CONSULTANTS, INC.**
BILLINGS, MONTANA

0	ISSUED FOR CEC SUBMITTAL	10/16/23	JCV	MAG
NO	REVISION	DATE	BY	APR

ENGINEERING RECORD		DATE
DRAWN	VANEK	10/23
DESIGNED	GROFF	10/23
CHECKED		
APPROVED		
DWG SCALE: NTS	PLT SCALE: 1:1	

DARDEN PROJECT
34.5 - 500 kV SUBSTATION
ELEVATIONS
DWG. NAME: E.101
REVISION NO : 0

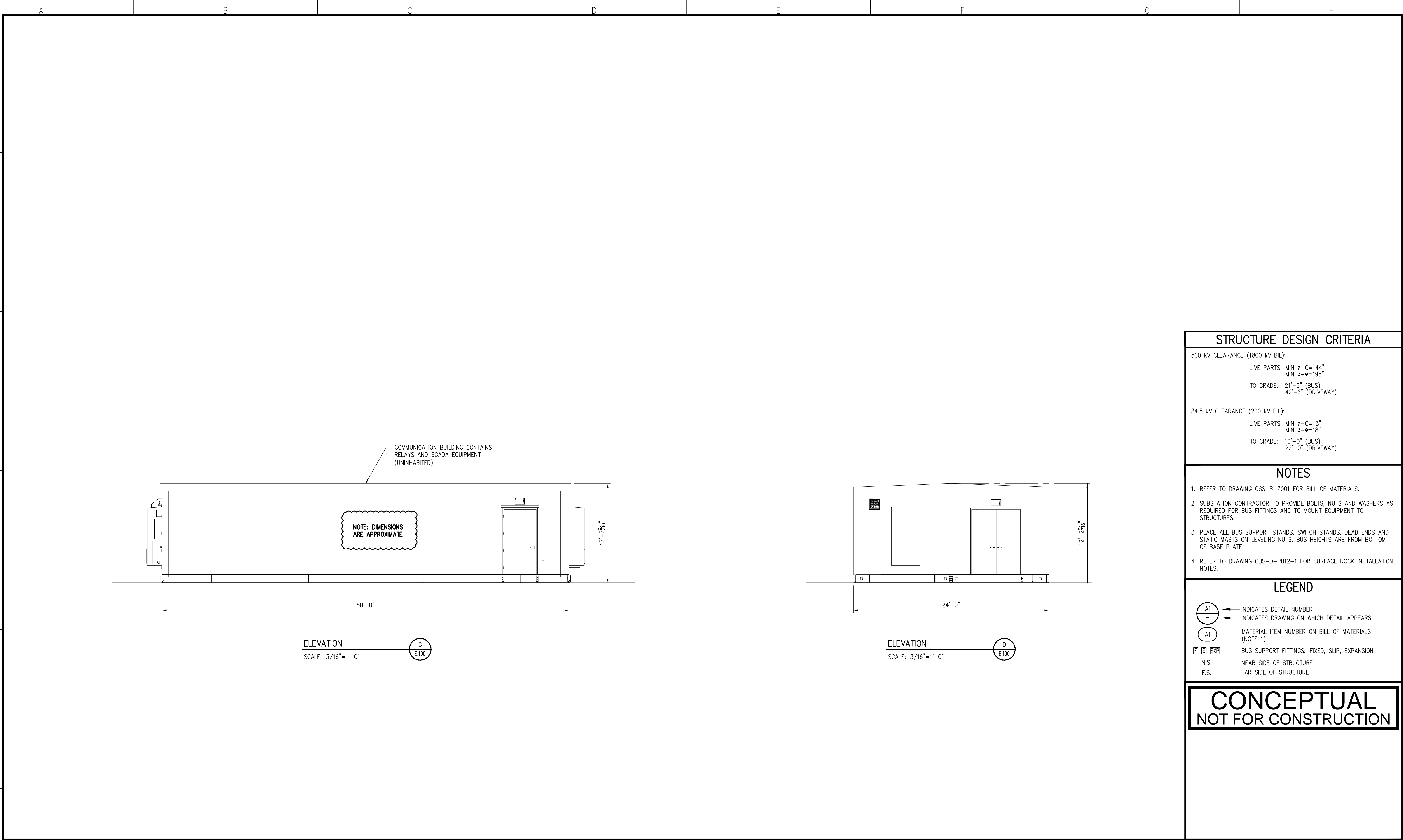

FILE LOCATION: N:\SHARED\01 ECI\INTERSECT POWER\02 PROJECTS\IP-00X DARDEN 500KV\100 CADD\110 WORKING\111 PHYSICAL\CEC DRAWINGS\E.101 & 2.DWG LAST SAVED BY: JCVanek 10/11/2023 2:52 PM PLOTTED BY: John C. Vaneck 10/11/2023 3:02 PM Tab:E.102

Engineering with Distinction™

ECI ELECTRICAL CONSULTANTS, INC.
BILLINGS, MONTANA

0	ISSUED FOR CEC SUBMITTAL	10/16/23	JCV	MAG
NO	REVISION	DATE	BY	APR



Intersect
Power

ENGINEERING RECORD		DATE
DRAWN	VANEK	10/23
DESIGNED	GROFF	10/23
CHECKED		
APPROVED		
DWG SCALE: AS NOTED	PLT SCALE: 1:1	

DARDEN PROJECT
34.5 – 500 kV SUBSTATION
ELEVATIONS – CONTROL BUILDING

DWG. NAME: E.102

REVISION NO : 0

IP DARDEN I, LLC
AND AFFILIATES

	DATE	ISSUED FOR	BY	CHK	APR
0	2023-10-16	CEC Application			

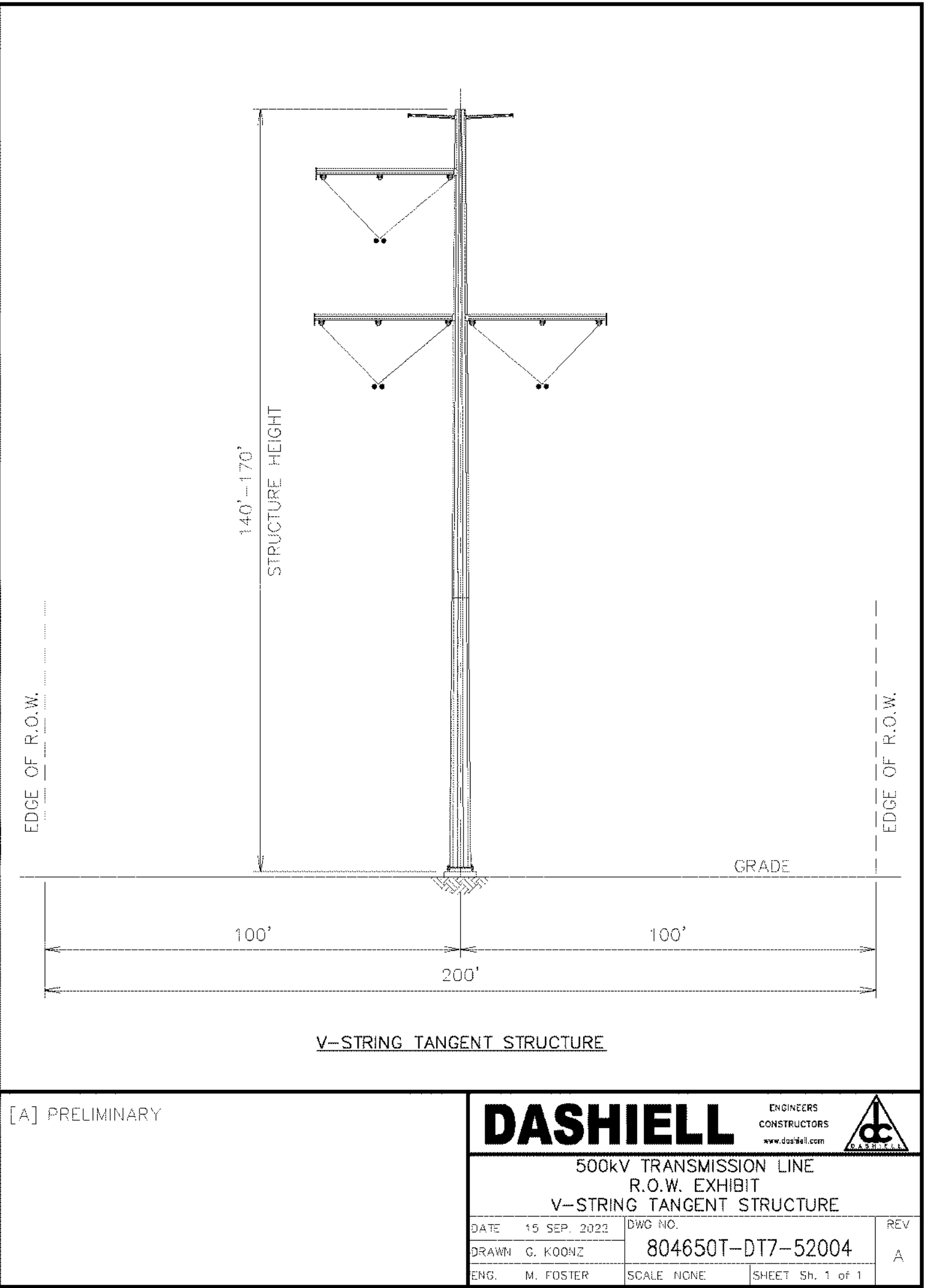

1. THE DETAILS SHOWN ABOVE WERE NOT DESIGNED OR PREPARED BY WESTWOOD. THESE DETAILS WERE SUPPLIED BY AND USED UNDER THE DIRECTION OF INTERSECT POWER. THESE DETAILS ARE INTENDED TO BE PRELIMINARY SCHEMATICS.

500kV Gentie Pole Details

DATE: 10/16/2023
SHEET: E.200 REV: 0

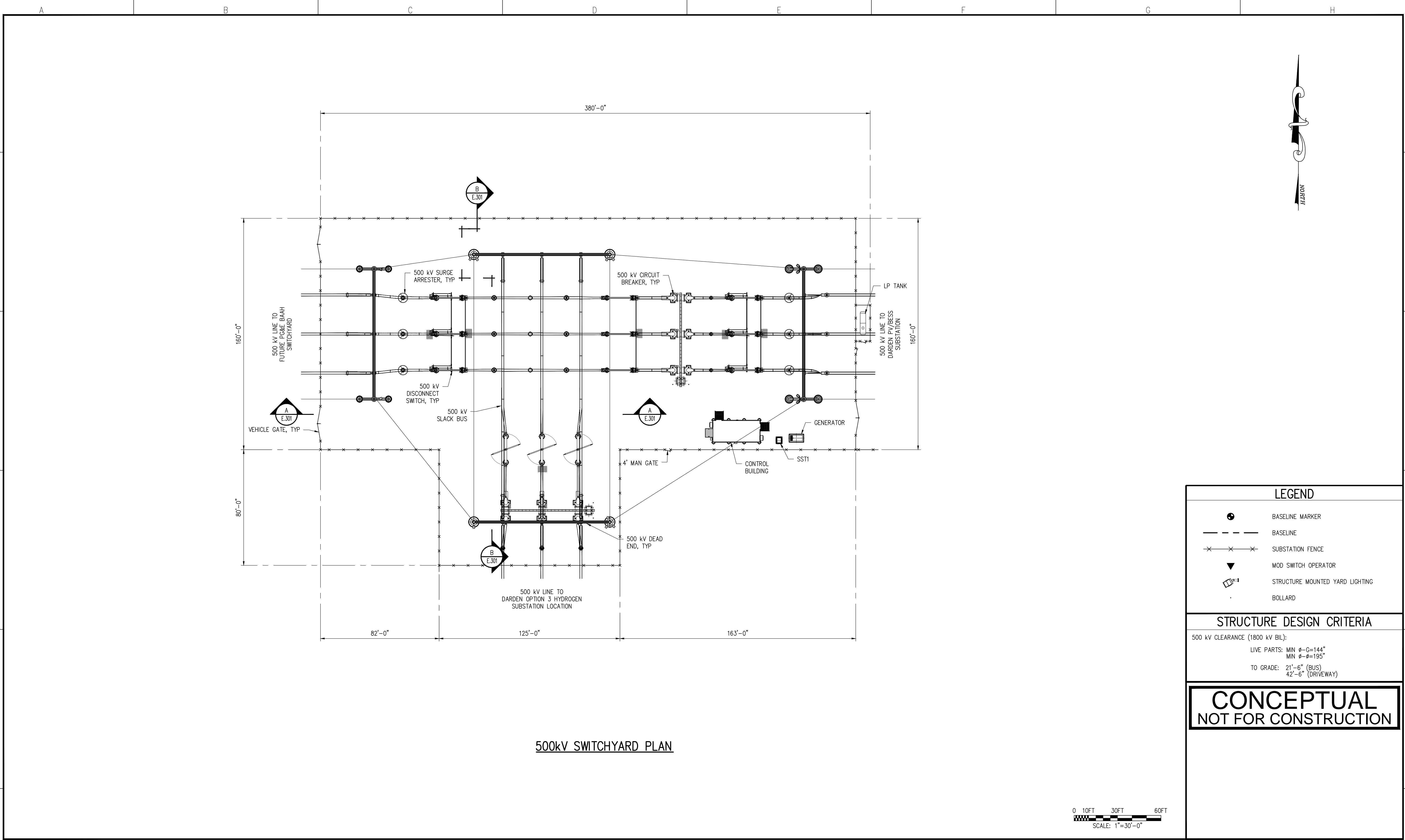

500kV SWITCHYARD PLAN

LEGEND

- BASELINE MARKER
- BASELINE
- SUBSTATION FENCE
- MOD SWITCH OPERATOR
- STRUCTURE MOUNTED YARD LIGHTING
- BOLLARD

STRUCTURE DESIGN CRITERIA

500 kV CLEARANCE (1800 kV BIL):

LIVE PARTS: MIN Ø-G=144"
MIN Ø-Ø=195"

TO GRADE: 21'-6" (BUS)
42'-6" (DRIVEWAY)

CONCEPTUAL
NOT FOR CONSTRUCTION

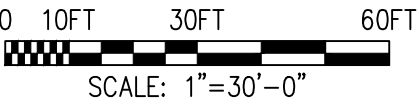

FILE LOCATION: N:\SHARED\01 ECI\INTERSECT POWER\02 PROJECTS\IP-00X DARDEN 500KV\100 CADD\110 WORKING\111 PHYSICAL\CEC DRAWINGS\E.300.DWG LAST SAVED BY: JCVanek 10/11/2023 2:22 PM PLOTTED BY: John C. Vanek 10/11/2023 3:06 PM Tab:E.300

ELECTRICAL CONSULTANTS, INC.
BILLINGS, MONTANA

0	ISSUED FOR CEC SUBMITTAL	10/16/23	JCV	MAG
NO	REVISION	DATE	BY	APR

ENGINEERING RECORD		DATE
DRAWN	VANEK	10/23
DESIGNED	GROFF	10/23
CHECKED		
APPROVED		
DWG SCALE: 1"=30'-0"		PLT SCALE: 1:1

DARDEN PROJECT 500 kV SWITCHYARD SWITCHYARD – PLAN	
DWG. NAME: E.300	REVISION NO : 0

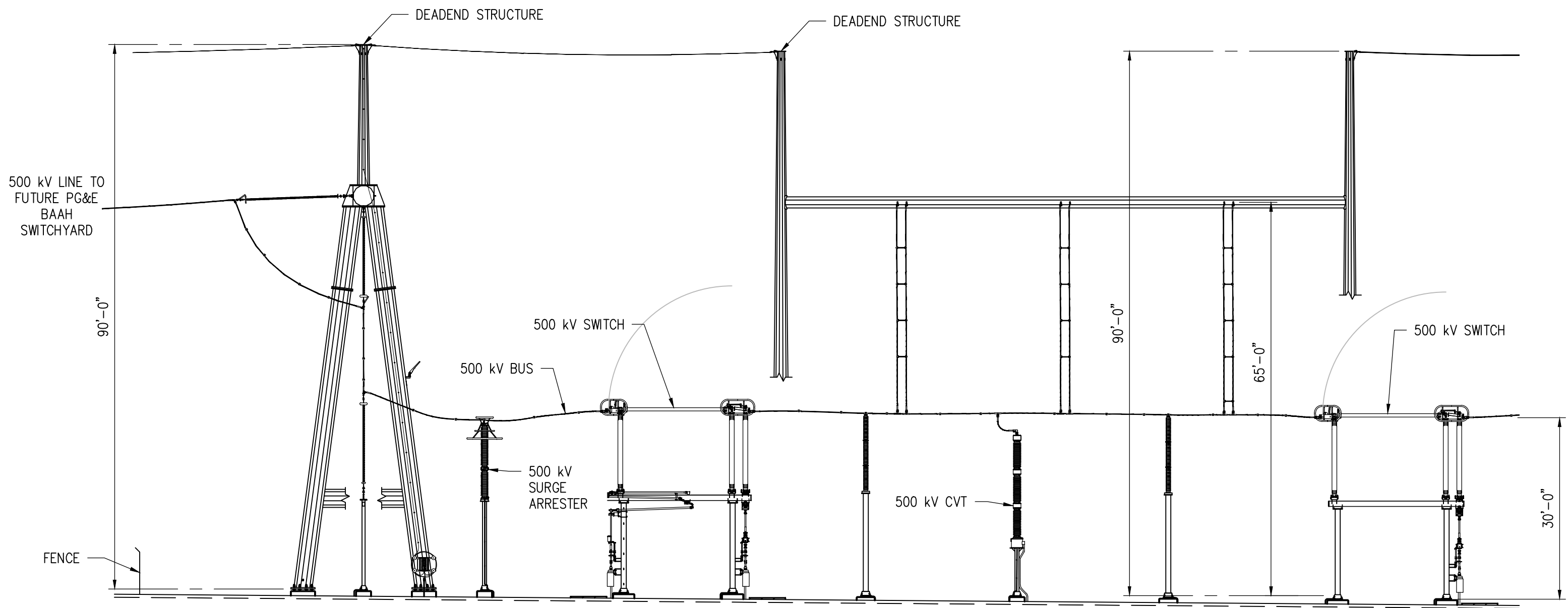

ELEVATION A
SCALE: 1/16" = 1'-0"

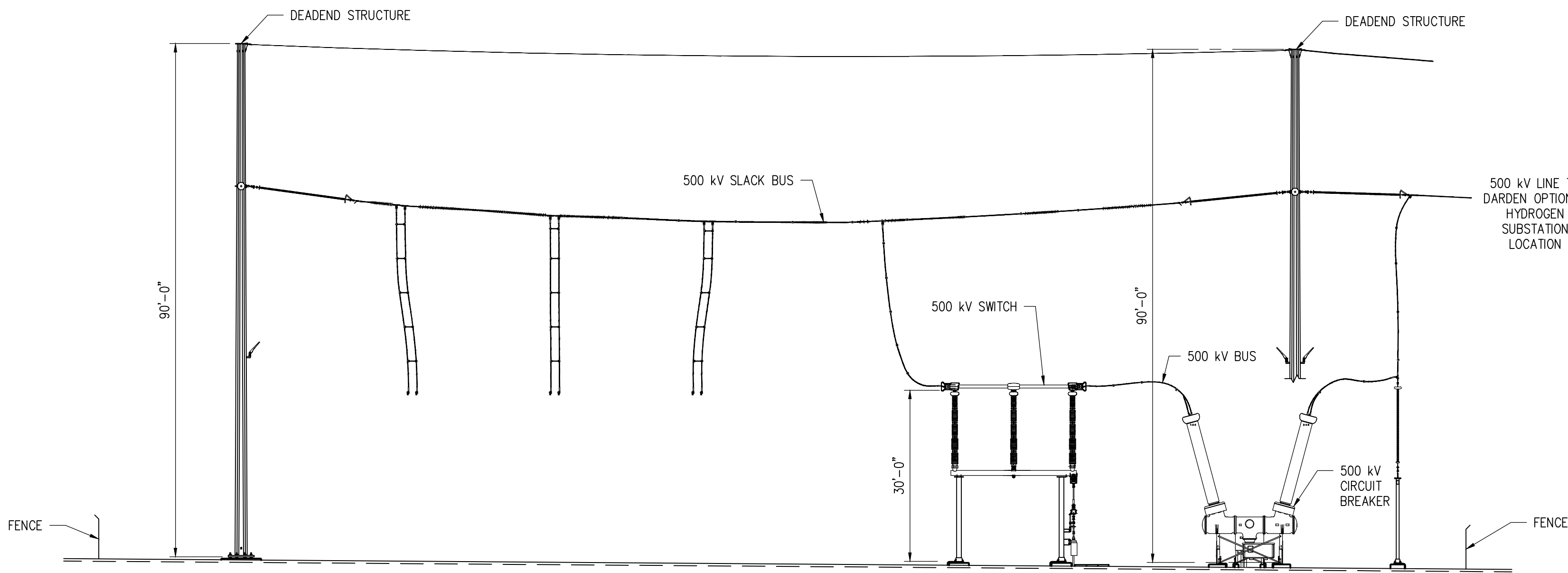

ELEVATION B
SCALE: 1/16" = 1'-0"

STRUCTURE DESIGN CRITERIA

500 kV CLEARANCE (1800 kV BIL):
LIVE PARTS: MIN $\phi-G=144"$
MIN $\phi-\phi=195"$
TO GRADE: 21'-6" (BUS)
42'-6" (DRIVEWAY)

NOTES

- REFER TO DRAWING OSS-B-2001 FOR BILL OF MATERIALS.
- SUBSTATION CONTRACTOR TO PROVIDE BOLTS, NUTS AND WASHERS AS REQUIRED FOR BUS FITTINGS AND TO MOUNT EQUIPMENT TO STRUCTURES.
- PLACE ALL BUS SUPPORT STANDS, SWITCH STANDS, DEAD ENDS AND STATIC MASTS ON LEVELING NUTS. BUS HEIGHTS ARE FROM BOTTOM OF BASE PLATE.
- REFER TO DRAWING OSS-D-P012-1 FOR SURFACE ROCK INSTALLATION NOTES.

LEGEND

- A1 - INDICATES DETAIL NUMBER
- INDICATES DRAWING ON WHICH DETAIL APPEARS
A1 MATERIAL ITEM NUMBER ON BILL OF MATERIALS (NOTE 1)
F S EXP BUS SUPPORT FITTINGS: FIXED, SLIP, EXPANSION
N.S. NEAR SIDE OF STRUCTURE
F.S. FAR SIDE OF STRUCTURE

**CONCEPTUAL
NOT FOR CONSTRUCTION**

FILE LOCATION: N:\SHARED\01 ECI\INTERSECT POWER\02 PROJECTS\IP-00X DARDEN 500KV\100 CADD\110 WORKING\111 PHYSICAL\CEC DRAWINGS\E.301.DWG LAST SAVED BY: JCVanek 10/11/2023 1:50 PM PLOTTED BY: John C. Vanek 10/11/2023 3:05 PM Tab: E.301

ECI ELECTRICAL CONSULTANTS, INC.
BILLINGS, MONTANA

0	ISSUED FOR CEC SUBMITTAL	10/16/23	JCV	MAG
NO	REVISION	DATE	BY	APR



ENGINEERING RECORD		DATE
DRAWN	VANEK	10/23
DESIGNED	GROFF	10/23
CHECKED		
APPROVED		
DWG SCALE: 1/16" = 1'-0"	PLT SCALE: 1:1	

DARDEN PROJECT 500 kV SWITCHYARD SWITCHYARD - ELEVATIONS	
DWG. NAME: E.301	REVISION NO : 0

Y

NOTES

DWG NO

ELECTRIC TRANSMISSION
ENGINEERING & CONSTRUCTION
FOR QUESTIONS ON REV B OF THIS DWG



PRELIMINARY
03/28/2023

THIS DOCUMENT IS RELEASED
PRELIMINARY ONLY
UNDER THE AUTHORITY OF
MAR KODURU, P.E. CA E 20177 ON 02-28-2023
DASHIELL CORPORATION

GENERAL ARRANGEMENT OUTDOORS

DARDEN SWITCHING STATION
DEPARTMENT OF ENGINEERING
PACIFIC GAS AND ELECTRIC COMPANY
SAN FRANCISCO, CALIFORNIA

 P.G.&E. SYSTEM
 PHASE SEQUENCE
 A-C-B

SCAN		IC	
BILL OF MATL			
DWG LIST			
SUPSDS			
SUPSD BY			
SHEET NO 1		SHEETS	
DARDEN GAO 2			REV B