

DOCKETED	
Docket Number:	23-SPPE-01
Project Title:	STACK SVY03A Data Center Campus
TN #:	252253
Document Title:	SVY03A SPPE Application Appendix F - Part V of VI
Description:	N/A
Filer:	Scott Galati
Organization:	DayZenLLC
Submitter Role:	Applicant Representative
Submission Date:	9/14/2023 2:10:58 PM
Docketed Date:	9/14/2023

APPENDIX F

Phase I ESA

Phase I Environmental Site Assessment

Eden Landing Business Park

3401, 3423, 3447, 3475 Investment Blvd, 26203, 26291 Production Avenue,
and 26010, 26034, 26046, 26062 Eden Landing Road
Hayward, California 94545

EBI Project No. 1121000805

March 03, 2021



Prepared for:

Eden Landing BP, LLC
19762 MacArthur Boulevard, Suite 300
Irvine, CA 92612

Prepared by:



March 3, 2021

Ms. Ania Pfeil
Eden Landing BP, LLC
19762 MacArthur Boulevard, Suite 300
Irvine, CA 92612

Subject: Phase I Environmental Site Assessment
Eden Landing Business Park
3401, 3423, 3447, 3475 Investment Blvd, 26203, 26291 Production Avenue, and 26010, 26034,
26046, 26062 Eden Landing Road, Hayward, California
EBI Project No. 1121000805

Dear Ms. Pfeil:

Attached please find our *Phase I Environmental Site Assessment* (the report) for the above-mentioned asset (the Subject Property). During the survey and research, our surveyor met/spoke with agents representing the Subject Property, or agents of the owner, and reviewed the Subject Property and its history. The report was completed according to the terms and conditions authorized by you, the Client. This report has been completed in conformance with the ASTM Standard E 1527-13 and the Standard Terms and Conditions for Third Party Due Diligence Services dated February 8, 2021 between Eden Landing BP, LLC and EnviroBusiness, Inc.

This report is addressed to Eden Landing BP, LLC and their respective successors and assigns.

The purpose of this report is to acquire environmental information, observe the general condition and maintenance status of the Subject Property, to identify recognized environmental conditions in connection with the Subject Property described in this report, and to assist Eden Landing BP, LLC, in its pre-sale effort in evaluating their Property.

This Report was performed utilizing methods and procedures consistent with established commercial practices and in conformance with industry standards. The suggestions represent EBI's opinion based on written, graphic or verbal information, the property condition and data available to us at the time of the survey. Factual information regarding operations, conditions or data provided by the Client, occupants, owner or their representative has been assumed to be correct and complete.

There are no intended or unintended third party beneficiaries to this report, except as expressly stated herein.

EBI is an independent contractor, not an employee of either the issuer or the borrower, and its compensation was not based on the findings or recommendations made in the report or on the closing of any business transaction.

We declare that, to the best of our professional knowledge and belief, we meet the definition of Environmental Professional as defined in §312.10 of 40 CFR 312 and we have the specific qualifications based on education, training, and experience to assess a property of the nature, history, and setting of the Subject Property. We have developed and performed the all appropriate inquiries in conformance with the standards and practices set forth in 40 CFR Part 312.

Thank you very much for the opportunity to provide environmental consulting services to Eden Landing BP, LLC. Should you have any questions or require additional information, please do not hesitate to contact the undersigned.

Respectfully submitted,

EBI CONSULTING

Jodi L. Vanneman
Senior Scientist



Holly K. Trembczynski, P.G.
Program Manager
htrembczynski@ebiconsulting.com
331-215-0621

TABLE OF CONTENTS

EXECUTIVE SUMMARY	I
1.0 INTRODUCTION.....	3
1.1 Purpose.....	3
1.2 Scope-of-Services.....	3
1.3 Assumptions, Limitations and Exceptions.....	3
1.4 Special Terms and Conditions.....	5
1.5 Data Gaps.....	5
2.0 SUBJECT PROPERTY DESCRIPTION.....	6
2.1 Ownership and Location.....	6
2.2 Subject Property Improvements.....	6
2.3 Current Use of the Subject Property.....	6
2.4 Municipal Services & Utilities.....	7
2.5 Adjoining Properties.....	7
2.6 Physical Setting.....	7
2.6.1 Topography.....	7
2.6.2 Geology and Soils.....	7
2.6.3 Hydrogeology and Hydrology.....	8
3.0 USER PROVIDED INFORMATION.....	9
3.1 Title Records.....	9
3.2 Environmental Liens and Activity and Use Limitations.....	9
3.3 Specialized Knowledge.....	9
3.4 Commonly Known or Reasonably Ascertainable Information.....	9
3.5 Valuation Reduction for Environmental Issues.....	9
3.6 Owner, Property Manager, and Occupant Information.....	9
3.7 Reason for Performing Phase I ESA.....	9
4.0 RECORDS REVIEW.....	10
4.1 Standard Environmental Records.....	10
4.1.1 Federal, State and Tribal Agency Database Records.....	11
4.1.2 Local Regulatory Agency Records.....	19
4.1.3 Vapor Migration.....	21
4.2 Historical Use of the Subject Property and Adjoining Properties.....	21
4.2.1 Aerial Photographs and Maps.....	22
4.2.2 Street Directories.....	23
4.2.3 Recorded Land Title Records.....	24
4.2.4 Property Tax Records.....	24
4.2.5 Environmental Liens and Activity and Use Limitations.....	24
4.2.6 Previous Environmental Reports.....	24
4.2.7 Other Historical Records and Interviews.....	25
5.0 SUBJECT PROPERTY RECONNAISSANCE.....	26
5.1 Methodology and Limiting Conditions.....	26

5.2 Hazardous Substances and Petroleum Products.....	26
5.2.1 Hazardous Substances and Petroleum Products (Identified Uses).....	26
5.2.2 Hazardous Substances and Petroleum Products (Unidentified Uses).....	26
5.2.3 Unidentified Substances Containers.....	27
5.3 Waste Generation, Storage, and Disposal.....	27
5.4 Underground Storage Tanks (USTs) & Aboveground Storage Tanks (ASTs).....	27
5.4.1 Existing Storage Tanks.....	27
5.4.2 Former Storage Tanks.....	27
5.5 Oil-Containing Equipment and Polychlorinated Biphenyls (PCBs).....	27
5.6 Additional Site Conditions.....	28
6.0 INTERVIEWS.....	29
7.0 CONSIDERATIONS OUTSIDE THE SCOPE OF ASTM PRACTICE E 1527-13.....	30
7.1 Asbestos-Containing Material (ACM).....	30
7.2 Radon.....	30
7.3 Lead-Based Paint (LBP).....	31
7.4 Lead in Drinking Water.....	31
8.0 FINDINGS AND OPINIONS.....	32
9.0 RECOMMENDATIONS.....	33
10.0 REFERENCES.....	34
Appendix A Photographs	
Appendix B Figures	
Appendix C Pre-Survey Questionnaire and Other Relevant Documentation	
Appendix D Professional Qualifications	
Appendix E Regulatory Database Report	
Appendix F Historical Documentation	
Appendix G Prior Reports	
Appendix H Terminology	

EXECUTIVE SUMMARY

At the request of Eden Landing BP, LLC, EBI has performed a Phase I Environmental Site Assessment (ESA) of the property located at 3401, 3423, 3447, 3475 Investment Blvd, 26203, 26291 Production Avenue, and 26010, 26034, 26046, 26062 Eden Landing Road in Hayward, California, herein referred to as the Subject Property. The main objective of this ESA was to identify *recognized environmental conditions* in connection with the Subject Property, defined in ASTM Practice E 1527-13 as the presence or likely presence of any hazardous substances or petroleum products in, on, or at a property: 1) due to any release to the environment, 2) under conditions indicative of a release to the environment, or 3) under conditions that pose a material threat of a future release to the environment. De minimis conditions are not recognized environmental conditions. This ESA also includes a preliminary evaluation of certain potential environmental conditions that are outside the scope of ASTM Practice E 1527-13.

The Subject Property includes two contiguous parcels cumulatively totaling approximately 11.475 acres. The Subject Property is currently improved with 10 one-story and two-story, multi-tenant warehouse/office/light-industrial buildings totaling approximately 195,044 rentable square feet. There are no basements beneath the structures. The existing improvements were reportedly constructed 1971-1973 and have been renovated throughout the years upon tenant turnover. The site is fully improved with the buildings along with paved sidewalks, parking and accessways with landscaping in small areas throughout the site and generally along the site perimeter. An overhead electrical power line is located along the southwest boundary of the Subject Property. At the time of EBI's site visit, the Subject Property was occupied by the Eden Landing Business Park with approximately 104 units that primarily include office and warehouse space with minimal light-industrial activities. There are currently no fueling or large-scale manufacturing operations conducted at the Subject Property.

Below is the Assessment Summary Table presenting our recommended actions for the Subject Property. EBI's Findings and Opinions are presented in Section 8.0, and recommendations for further action or investigation are presented in Section 9.0.

Report Section		No Further Action	REC	HREC	CREC	Other	Recommended Action	Estimated Cost
2.3	Current Use of the Subject Property	X						
2.5	Adjoining Properties	X						
4.1	Standard Environmental Records	X						
4.1.3	Vapor Migration	X						
4.2	Historical Use of the Subject Property and Adjoining Properties	X						
5.2	Hazardous Substances and Petroleum Products	X						
5.3	Waste Generation, Storage, and Disposal	X						
5.4	Underground Storage Tanks (USTs) & Aboveground Storage Tanks (ASTs)	X						
5.5	Oil-Containing Equipment and Polychlorinated Biphenyls (PCBs)	X						

Report Section		No Further Action	REC	HREC	CREC	Other	Recommended Action	Estimated Cost
5.6	Additional Site Conditions	X						
7.1	Asbestos-Containing Material (ACM)					X	Develop and implement Asbestos Operations and Maintenance (O&M) Plan.	\$500
7.2	Radon	X						
7.3	Lead-Based Paint (LBP)	X						
7.4	Lead in Drinking Water	X						

1.0 INTRODUCTION

This report documents the findings, opinions, and conclusions of a Phase I Environmental Site Assessment (ESA) of the property with a primary address of 3401, 3423, 3447, 3475 Investment Blvd, 26203, 26291 Production Avenue, and 26010, 26034, 26046, 26062 Eden Landing Road in Hayward, California.

1.1 PURPOSE

The purpose of this ESA was to identify *recognized environmental conditions* and certain environmental conditions outside the scope of ASTM Practice E 1527-13 in connection with the property at the time of the property reconnaissance.

1.2 SCOPE-OF-SERVICES

This ESA was conducted utilizing a standard of good commercial and customary practice that was consistent with the ASTM Practice E 1527-13. Any significant scope-of-work additions, deletions or deviations to ASTM Practice E 1527-13 are noted below or in the corresponding sections of this report. The scope-of-work for this assessment included an evaluation of the following:

- Physical characteristics of the Subject Property through a review of referenced sources for topographic, geologic, soils and hydrologic data.
- Subject Property history through a review of referenced sources such as land deeds, fire insurance maps, city directories, aerial photographs, prior reports, and interviews.
- Current Subject Property conditions, including observations and interviews regarding the following: the presence or absence of hazardous substances or petroleum products; generation, treatment, storage, or disposal of hazardous, regulated, or biomedical waste; equipment that utilizes oils which potentially contain PCBs; and storage tanks (aboveground and underground).
- Usage of surrounding area properties and the likelihood for releases of hazardous substances and petroleum products (if known and/or suspected) to migrate onto the Subject Property.
- Information in referenced environmental agency databases and local environmental records, within specified minimum search distances.
- Past ownership through a review of available prior reports and local municipal file review.

The scope-of-work also included consideration of the following potential environmental conditions that are outside the scope of ASTM Practice E 1527-13: asbestos-containing materials (ACM), lead-based paint (LBP), lead in drinking water and radon.

1.3 ASSUMPTIONS, LIMITATIONS AND EXCEPTIONS

This Phase I Environmental Site Assessment (the report) has been prepared for the use of Eden Landing BP, LLC, in accordance with our Standard Terms and Conditions for Third Party Due Diligence Services approved and signed by Eden Landing BP, LLC (the Agreement), and with the limitations described below, all of which are integral parts of this report. A copy of the signed Standard Terms and Conditions for Third Party Due Diligence Services is maintained at the EBI Consulting office in Burlington, Massachusetts. To the extent any provisions of this report conflict with the terms of the Agreement, the Agreement will control.

EBI has performed this Phase I Environmental Site Assessment in conformance with the scope and limitations of ASTM Standard E 1527-13, Standard Practice for Environmental Site Assessments: Phase I Environmental Site Assessment Process. This report was prepared with no exceptions or deletions from ASTM Standard E 1527-13.

This Phase I Environmental Site Assessment has been prepared to assess a parcel of commercial real estate with respect to the range of contaminants within the scope of the Comprehensive Environmental Response,

Compensation and Liability Act (CERCLA) (42 U.S.C. §9601) and petroleum products. As such, this practice is intended to permit Eden Landing BP, LLC to satisfy one of the requirements to qualify for the innocent landowner, contiguous property owner, or bona fide prospective purchaser limitations on CERCLA liability: that is, the practices that constitute "all appropriate inquiry into the previous ownership and uses of the Subject Property consistent with good commercial or customary practice" as defined in 42 U.S.C. §9601(35)(B).

In defining a standard of good commercial and customary practice for conducting an environmental site assessment of a parcel of property, the goal of the processes established by this practice is to identify *recognized environmental conditions*. The term recognized environmental conditions means the presence or likely presence of any hazardous substances or petroleum products in, on, or at a property (1) due to a release to the environment, (2) under conditions that indicate an existing release or a past release, or (3) under conditions that pose a material threat of a future release of any hazardous substances or petroleum products into structures on the property or into the ground, ground water, or surface water of the property. The term includes hazardous substances or petroleum products even under conditions in compliance with laws. The term does not include *de minimis* conditions that generally do not present a threat to human health or the environment and that generally would not be the subject of an enforcement action if brought to the attention of appropriate governmental agencies.

The information reported was obtained through sources deemed reasonably ascertainable, as defined in ASTM Standard E 1527-13; a visual site survey of areas readily observable, easily accessible or made accessible by the Subject Property contact and interviews with owners, agents, occupants, or other appropriate persons involved with the Subject Property and a review of standard federal, state, and tribal environmental record sources. Municipal information was obtained through review of reasonably ascertainable standard government record sources and interviews with the authorities having jurisdiction over the Subject Property. Findings, conclusions, and recommendations included in the report are based on our visual observations in the field, the standard environmental record sources and municipal information reasonably obtained, information provided by the Client, and/or a review of readily available and supplied documents and drawings. EBI relies completely on the information, whether written, graphic, or verbal, provided by the Subject Property contact or as shown on any documents reviewed or received from the Subject Property contact, owner or agent, or municipal source, and assumes that information to be true and correct unless the information is known to be inaccurate or if it is obvious, based on other information obtained as part of the assessment, that the information is not accurate. Although there may have been some degree of overlap in the information provided by these various sources, EBI did not attempt to verify independently the accuracy or completeness of all information reviewed or received during the course of these environmental services.

The information reported, as well as EBI's findings, conclusions, and recommendations are based upon sources deemed reasonably ascertainable, as defined in ASTM Standard E 1527-13; a visual site survey of areas readily observable, easily accessible or made accessible by the Subject Property contact and interviews with owners, agents, occupants, or other appropriate persons involved with the Subject Property and a review of standard federal, state, and tribal environmental record sources. Municipal information was obtained through review of reasonably ascertainable standard government record sources and interviews with authorities having jurisdiction over the Subject Property. Eden Landing BP, LLC agrees that EBI has no obligation to independently verify the accuracy or completeness of the information reviewed or received during the course of these environmental services.

EBI renders no opinion as to the presence of hazardous substances or petroleum products in, on or under un-surveyed and/or inaccessible portions of the Subject Property. Unsurveyed and inaccessible portions of the Subject Property are described below. In addition, EBI renders no opinion as to the presence of hazardous substances or petroleum products in, on or under the Subject Property where direct observation of the interior walls, floor, or ceiling of a structure was obstructed by objects or coverings on or over these surfaces.

EBI Services and opinions are based on the scientific or technical tests or procedures specifically set forth in the scope of the Services described in this report. The ASTM Standard E 1527-13 does not encompass analytical testing to evaluate asbestos containing materials, radon, lead-based paint, drinking water quality, indoor air quality, stored chemicals, debris, fill materials, surface water, or subsurface samples (soil and groundwater) as part of a Phase I ESA. Because geologic and soil formations are inherently random, variable, and indeterminate in nature, the Services and opinions provided under this Agreement are not guaranteed to be a representation of actual conditions on the Subject Property, which are also subject to change with time as a result of natural or man-made processes, including water permeation. In performing the Services, EBI used

that degree of care and skill ordinarily exercised by environmental consultants or engineers performing similar services in the same or similar locality at the same time and under similar circumstances. No other representation, expressed or implied, and no warranty or guarantee is included or intended. The report speaks only as of its date, in the absence of a specific written update of the report, signed and delivered by EBI. Additional information that becomes available after our survey and draft submission concerning the Subject Property should be provided to EBI so that our conclusions may be revised and modified if necessary, at additional cost.

Client and EBI agree that to the fullest extent permitted by law, EBI shall not be liable to Client for any special, indirect, consequential, punitive, exemplary, incidental or indirect damages or losses whatsoever, whether caused by EBI's negligence, errors, omissions, strict liability, breach of contract, breach of warranty or other cause or causes whatsoever.

The assessment was conducted in a manner consistent with the level of care and skill ordinarily exercised by members of the profession, and in accordance with generally accepted practices of other consultants currently practicing in the same locality under similar conditions.

1.4 SPECIAL TERMS AND CONDITIONS

The exclusive purpose of this Phase I Environmental Site Assessment (the Report) is to observe the general physical condition and maintenance status of the property, to suggest repair or maintenance items considered customary for the property to continue in its current operation compared to properties of similar age and condition, and to assist Eden Landing BP, LLC, in its pre-sale effort in evaluating their Property. Amendments to EBI's limitations as stated herein that may occur after issuance of the Report are considered to be included in this Report. EBI's liability to a purchaser wishing to use this Report is limited to the cost of the Report. By accepting draft and final Reports, Eden Landing BP, LLC agrees to these terms and limitations.

1.5 DATA GAPS

Any data gaps identified herein, as defined by ASTM Practice E 1527-13 § 3.2.20, are not considered to have significantly affected the ability to identify recognized environmental conditions in connection with the Subject Property and do not alter the conclusions of this report, except for the following:

EBI did not fully access the Subject Property due to sensitive tenants during the COVID-19 Pandemic. Units accessed were selected by Property Management. EBI was provided full access to the following units: 3401-200, 3423-10, 3447-8, 3475-two second floor offices, 26010-1C, 26010-201, 26034-1, 26062-6, 26291-1 and partial access (as viewed from open doors and front windows) to units 3423-1, 3423-8, 26010-1, 26010-8 and 26203-4. EBI was informed by Ms. Rebekah Weinacker, Property Manager with CIP Real Estate, that none of the tenants generated regulated wastes or stored excessive chemicals, to their knowledge, nor were site conditions conducive to those types of activities. The results of this assessment only speak to the units accessed at the time of EBI's site visit.

2.0 SUBJECT PROPERTY DESCRIPTION

2.1 OWNERSHIP AND LOCATION

According to the City of Hayward Property Report, the Subject Property is currently owned by Eden Landing BP, LLC.

The Subject Property is located at 3401, 3423, 3447, 3475 Investment Blvd, 26203, 26291 Production Avenue, and 26010, 26034, 26046, 26062 Eden Landing Road in Hayward, Alameda County, California. The Subject Property includes two contiguous parcels cumulatively totaling approximately 11.475 acres identified as Alameda County Assessor Parcel Numbers (APNs) 461-0085-016-00 and 461-0085-052-01. and The Subject Property is located at the southwest corner of the intersection of Eden Landing Road and Production Avenue. Figure 1 - Location Map depicts the location of the Subject Property on a street map of Hayward, California. Figure 2 - Locus Map depicts the location of the Subject Property on the Hayward, California, United States Geological Survey (USGS) 7.5 Minute Topographic Quadrangle. Figure 3 - Site Plan depicts the configuration of the Subject Property and adjoining properties.

2.2 SUBJECT PROPERTY IMPROVEMENTS

The Subject Property is improved with a 10-building business park including one-story and two-story, multi-tenant warehouse/office/light-industrial buildings totaling approximately 195,025 square feet. There are no basements beneath the structures. The existing improvements were reportedly constructed 1971-1973 and have been renovated throughout the years upon tenant turnover. The site is fully improved with the buildings along with paved sidewalks, parking and accessways with landscaping in small areas throughout the site and generally along the site perimeter. An overhead electrical power line is located along the southwest boundary of the Subject Property. Land and building areas are as follows:

SUBJECT PROPERTY IMPROVEMENTS					
Address	Floors	Basement	Area (SF)	DOC	Lot Size (Acres)
26203 Production Avenue	1-2	No	28,000	1971	5.57
26010 Eden Landing Road	1	No	22,500	1971	inclusive of 26203 Production Avenue
26034 Eden Landing Road	1	No	5,525	1971	inclusive of 26203 Production Avenue
26046 Eden Landing Road	1-2	No	15,800	1971	inclusive of 26203 Production Avenue
26062 Eden Landing Road	1-2	No	24,200	1971	inclusive of 26203 Production Avenue
3475 Investment Boulevard	1-2	No	15,800	1973	5.90
3447 Investment Boulevard	1-2	No	20,800	1973	inclusive of 3475 Investment Boulevard
3423 Investment Boulevard	1-2	No	20,800	1973	inclusive of 3475 Investment Boulevard
26291 Production Avenue	1-2	No	20,800	1973	inclusive of 3475 Investment Boulevard
3401 Investment Boulevard	1-2	No	20,800	1973	inclusive of 3475 Investment Boulevard
26291 Production Avenue	1-2	No	20,800	1973	inclusive of 3475 Investment Boulevard

SF: Square Feet DOC: Date of Construction

2.3 CURRENT USE OF THE SUBJECT PROPERTY

At the time of EBI's site visit, the Subject Property was occupied by the Eden Landing Business Park with approximately 104 units and approximately six vacant units that primarily include office and warehouse space with minimal light-industrial activities. There are currently no fueling or large-scale manufacturing operations conducted at the Subject Property. EBI was provided with a copy of the most recent tenant list, which is presented in Appendix C.

2.4 MUNICIPAL SERVICES & UTILITIES

The Subject Property is serviced by the following municipal services and utilities:

MUNICIPAL SERVICES AND UTILITIES	
Utility	Provider/Source
Potable Water Supply	City of Hayward
Sewage Disposal System	City of Hayward
Electrical Service	Pacific Gas & Electric Company (PG&E)
Natural Gas Service	Pacific Gas & Electric Company (PG&E)
Oil Service	Not provided
Heating/Cooling Systems	Rooftop natural gas / electric split system HVAC units
Emergency Power	Not provided

2.5 ADJOINING PROPERTIES

Property use in the vicinity of the Subject Property is primarily characterized by light-industrial development, as summarized in the following table.

ADJOINING PROPERTIES	
Direction	Findings
Northwest	The Subject Property is bound to the northwest by Eden Landing Road following by two commercial buildings occupied primarily by restaurants at 26001-26005 Eden Landing Road. Highway 92 is to the north beyond Eden Landing Road.
Northeast	The Subject Property is bound to the northeast by Production Avenue followed by a large warehouse building partially occupied by Gillig Parts at 25972 Eden Landing Road and a light-industrial building occupied by Therm-X at 3323 Investment Boulevard.
Southeast	The Subject Property is bound to the southeast by Investment Boulevard followed by three multi-tenant, light-industrial/warehouse buildings at 3400-3486 Investment Boulevard and a single-tenant, light-industrial/warehouse building occupied by Global Quality Foods at 3524 Investment Boulevard.
Southwest	The Subject Property is bound to the southwest by a multi-building business park at 3521-3583 Investment Boulevard.

No visual evidence of adverse environmental conditions was observed during the survey of the adjoining properties other than the notable fact that the Subject Property is surrounded by light-industrial/warehouse buildings. Adjacent properties were identified on various regulatory databases and are further discussed in Section 4.1.1.

2.6 PHYSICAL SETTING

2.6.1 Topography

The Subject Property is located at an elevation of approximately 5-10 feet above mean sea level (msl). The topography of the Subject Property is relatively flat and was graded during site development to direct surface water into on-site storm drains. The Subject Property is located in a relatively flat area with immediate downslope to the south and overall regional downslope to the west (see Figure 2, which depicts the location of the Subject Property on the Hayward, California USGS 7.5 Minute Topographic Quadrangle).

2.6.2 Geology and Soils

Bedrock outcroppings were observed on and adjacent to the Subject Property and an older quarry is located adjacent to the northwest. Information concerning the geology of the Subject Property was obtained from the USGS Ground Water Atlas of the United States, California region (1995). The Subject Property is located within the Pacific Border physiographic province, which is characterized by steep rolling hills and mountains and consists of severely folded, faulted, commonly metamorphosed marine and continental sediments.

According to the soil summary data presented in the Physical Setting Source Addendum to the appended database report prepared by Environmental Data Resources, Inc., the soil type mapped at the Subject Property is Danville silty clay loam and Sycamore silt loam. These moderately well to well-drained soils exhibit slow to moderate infiltration rates and is characterized by silt-clay materials to a depth of at 59 to 72 inches below ground surface (bgs).

2.6.3 Hydrogeology and Hydrology

No surface water bodies were identified on the Subject Property or in the immediately vicinity. The nearest significant water body is the San Francisco Bay and wetlands located 0.3± mile south and 0.6± mile west of the Subject Property.

Due to the proximity of the San Francisco Bay, the direction of groundwater flow may be tidally influenced. EBI reviewed groundwater data posted to the California Water Resources Control Board's Geotracker website at <http://www.geotracker.swrcb.ca.gov/>. Data reviewed for nearby sites, as further discussed in Section 4.1.1, first depth to groundwater was reported at approximately 4 to 10 feet bgs and the direction of groundwater flow was variable including to the northwest, south, southwest and southeast. Based on this data and overall downslope, the presumed predominant direction of groundwater flow is to the southwest. Groundwater depths and flow gradients are best evaluated by a subsurface investigation involving the installation of at least three groundwater monitoring wells and precise measurements of hydrostatic pressure. Monitoring wells were not observed on the Subject Property.

3.0 USER PROVIDED INFORMATION

The following section summarizes information provided by Eden Landing BP, LLC, the User, with regard to this Phase I Environmental Site Assessment. Additionally, a User Questionnaire was forwarded to the designated client contact. The User Questionnaire has not been completed and returned to our offices. The information requested in the User Questionnaire is intended to assist in gathering information that may be material to identifying recognized environmental conditions in connection with the Subject Property. The User Questionnaire and any additional documentation referenced below is presented in Appendix C.

3.1 TITLE RECORDS

Title record information associated with the Subject Property has not been provided to EBI by the User. A detailed discussion regarding review of information obtained from other sources is presented in Section 4.2.3 of this report.

3.2 ENVIRONMENTAL LIENS AND ACTIVITY AND USE LIMITATIONS

The User has provided no information regarding environmental liens or activity and use limitations in connection with the Subject Property. A discussion regarding environmental liens is presented in Section 4.2.5 of this report. A detailed discussion regarding activity and use limitations is presented in Sections 4.1.1 and 4.1.2 of this report.

3.3 SPECIALIZED KNOWLEDGE

The User provided no specialized knowledge that is material to recognized environmental conditions in connection with the Subject Property. EBI was not provided with or made aware of previous environmental assessments or other documentation that is material to recognized environmental conditions in connection with the Subject Property, except as presented in Section 4.2.6 of this report.

3.4 COMMONLY KNOWN OR REASONABLY ASCERTAINABLE INFORMATION

The User has provided no commonly known or reasonably ascertainable information within the local community about the Subject Property that is material to recognized environmental conditions in connection with the Subject Property.

3.5 VALUATION REDUCTION FOR ENVIRONMENTAL ISSUES

The User has provided no information regarding valuation reduction for environmental issues in connection with the Subject Property.

3.6 OWNER, PROPERTY MANAGER, AND OCCUPANT INFORMATION

The User provided contact information for the Subject Property owner, manager and/or occupants.

3.7 REASON FOR PERFORMING PHASE I ESA

The User retained EBI to complete this Phase I Environmental Site Assessment in connection with a real estate transaction.

4.0 RECORDS REVIEW

4.1 STANDARD ENVIRONMENTAL RECORDS

A review of standard environmental databases maintained by Federal, state, and tribal offices was completed through Environmental Data Resources, Inc. (EDR) of Shelton, Connecticut. The databases were searched for properties with reported environmental conditions located within approximate minimum search distances as specified by ASTM Standard E 1527-13, by using geocoding information that identified the coordinates of the properties in the databases or by checking the street addresses of practically reviewable non-geocoded "orphan" properties within the same zip code. The database report is presented in Appendix E.

The database report identified three "orphan sites". Orphan sites are those sites that could not be accurately mapped or geocoded due to inadequate location information. One of these orphan sites includes the Subject Property (Eden Landing BPL LC- 3447 Investment Blvd) on the Haznet and HWTS databases and is discussed below. Based on review of the other data, the other two sites do not appear to be located within the approximate minimum search distance.

It should be noted that plotted locations of listed sites are not always accurate. With regard to listings that are determined or suspected to be inaccurate, based on information from other sources such as direct observation or consultation with individuals familiar with the property, EBI uses the best available data when evaluating the location of listed sites discussed below.

The following table provides a summary of the findings of the environmental database report. Specific properties identified within the database report are further discussed in the sections below. Properties that are identified within the database report that are not discussed further in the sections below are not considered to be a concern to the Subject Property based on one or more of the following rationale: absence of reported releases, current regulatory status, distance, presumed hydrogeologic gradient and/or nature/extent of contamination.

SUMMARY OF FEDERAL, STATE, AND TRIBAL AGENCY DATABASE FINDINGS								
Database	Target Property	Search Distance (Miles)	< 1/8	1/8 - 1/4	1/4 - 1/2	1/2 - 1	> 1	Total Plotted
NPL	0	1	0	0	0	0	NR	0
Delisted NPL	0	1	0	0	0	0	NR	0
CORRACTS	0	1	0	0	0	0	NR	0
RCRA-TSDF	0	0.5	0	0	0	NR	NR	0
RCRA-LQG	0	0.25	0	5	NR	NR	NR	5
RCRA-SQG	0	0.25	4	8	NR	NR	NR	12
US ENG CONTROLS	0	0.5	0	0	0	NR	NR	0
ERNS	0	0.125	0	NR	NR	NR	NR	0
SEMS	0	0.5	0	0	0	NR	NR	0
SEMS-ARCHIVE	0	0.5	1	0	4	NR	NR	5
US INST CONTROLS	0	0.5	0	0	0	NR	NR	0
RCRA-VSQG	0	0.25	0	1	NR	NR	NR	1
SWF/LF	0	0.5	0	0	2	NR	NR	2
LUST	0	0.5	3	4	15	NR	NR	22
UST	0	0.25	1	0	NR	NR	NR	1
HIST UST	0	0.25	2	1	NR	NR	NR	3
AST	0	0.25	1	1	NR	NR	NR	2
VCP	0	0.5	0	0	0	NR	NR	0
BROWNFIELDS	0	0.5	0	0	0	NR	NR	0
CA BOND EXP. PLAN	0	1	0	0	0	0	NR	0
DEED	0	0.5	0	2	3	NR	NR	5
CORTESE	0	0.5	2	1	14	NR	NR	17
SWEEPS UST	0	0.25	1	2	NR	NR	NR	3
TOXIC PITS	0	1	0	0	0	0	NR	0
ENVIROSTOR	0	1	1	1	5	9	NR	16
CERS HAZ WASTE	0	0.25	9	14	NR	NR	NR	23
HIST CAL-SITES	0	1	0	0	0	0	NR	0

Database	Target Property	Search Distance (Miles)	< 1/8	1/8 - 1/4	1/4 - 1/2	1/2 - 1	> 1	Total Plotted
HWTS	X	TP	NR	NR	NR	NR	NR	2
NOTIFY 65	0	1	1	0	0	2	NR	3
CERS	X	TP	NR	NR	NR	NR	NR	1
RGA LF	0	0.5	0	0	1	NR	NR	1
CHMIRS	0	0.25	1	0	NR	NR	NR	1
HIST CORTESE	0	0.5	3	2	12	NR	NR	17
CA FID UST	0	0.25	1	1	NR	NR	NR	2
RESPONSE	0	1	0	0	0	0	NR	0
CERS TANKS	0	0.25	1	1	NR	NR	NR	2
HAZNET	X	TP	NR	NR	NR	NR	NR	2
RGA LUST	0	0.5	4	3	27	NR	NR	34
CPS-SLIC	0	0.5	0	4	8	NR	NR	12
INDIAN LUST	0	0.5	0	0	0	NR	NR	0
INDIAN UST	0	0.25	0	0	NR	NR	NR	0
INDIAN VCP	0	0.5	0	0	0	NR	NR	0
EDR Hist Cleaner	0	0.25	1	1	NR	NR	NR	2
EDR Hist Auto	0	0.25	1	0	NR	NR	NR	1
DRYCLEANERS	0	0.25	0	1	NR	NR	NR	1

4.1.1 Federal, State and Tribal Agency Database Records

National Priority List (NPL)

The NPL database, also known as the Superfund List, is a subset of CERCLIS and identifies sites that are ranked as high priority for remedial action under the Federal Superfund Act and is searched to 1.0 mile.

Delisted National Priority List (NPL)

The National Oil and Hazardous Substances Pollution Contingency Plan (NCP) establishes criteria that the EPA uses to delete sites from the NPL. In accordance with 40 CFR 300.425(e), sites may be deleted from the NPL where no further response is appropriate. The Delisted NPL database is searched to 0.5 mile.

Superfund Enterprise Management System (SEMS)

SEMS tracks federal hazardous waste sites, potentially hazardous waste sites, and remedial activities performed in support of the USEPA's Superfund Program. The list was formerly known as CERCLIS and was renamed at the end of 2015. The list contains data regarding potentially hazardous waste sites that have been reported to the USEPA by states, municipalities, private companies, and private persons, pursuant to Section 103 of the Comprehensive Environmental Response, Compensation and Liability Act (CERCLA). SEMS also contains sites that are either proposed to or on the National Priority List (NPL), as well as sites that are in the screening and assessment phase for possible inclusion on the NPL. SEMS is searched to 0.5 mile.

SEMS - ARCHIVE

SEMS - ARCHIVE tracks sites that have been removed from the SEMS list. This list was formerly known as the CERCLIS- NFRAP list and was renamed SEMS - Archive at the end of 2015. SEMS-ARCHIVE sites may be sites where, following an initial investigation, no contamination was found, contamination was removed without the need for the site to be placed on the NPL, or the contamination was not considered sufficient to warrant Federal Superfund action or NPL consideration. SEMS - Archive is searched to 0.5 mile.

Resource Conservation and Recovery Act (RCRA) - Corrective Action Tracking System (CORRACTS)

RCRAInfo is EPA's comprehensive information system, providing access to data supporting the Resource Conservation and Recovery Act (RCRA) of 1976 and the Hazardous and Solid Waste Amendments (HSWA) of 1984. RCRAInfo replaces the data recording and reporting abilities of the Resource Conservation and Recovery Information System (RCRIS). The database includes selective information regarding sites that generate, transport, store, treat, and/or dispose of hazardous waste as defined by RCRA. The RCRA-CORRACTS database identifies TSD facilities that have conducted, or are currently conducting, corrective action(s) as regulated under RCRA and is searched to 1.0 mile.

RCRA non-CORRACTS Treatment, Storage and/or Disposal (TSD) Facilities

RCRA non-CORRACTS Treatment, Storage and/or Disposal (TSD) facilities are required to register hazardous waste activity under the Resource Conservation and Recovery Act (RCRA), and the database is searched to 0.5 mile.

RCRA Hazardous Waste Generators

Hazardous waste generators tracked under the Resource Conservation and Recovery Act (RCRA) are classified as either Large Quantity Generators (LQGs), Small Quantity Generators (SQGs), or Conditionally Exempt Small Quantity Generators (CESQG). A RCRA-LQG is defined as a facility that generates over 1,000 kilograms (Kg) of hazardous waste, or over 1 Kg of acutely hazardous waste per month. A RCRA-SQG is defined as a facility that generates between 100 Kg and 1,000 Kg of hazardous waste per month. A RCRA-CESQG is defined as a facility that generates less than 100 Kg of hazardous waste, or less than 1 Kg of acutely hazardous waste per month. RCRA Hazardous Waste Generator listings are searched for the Subject Property and adjacent properties only.

Federal Engineering Control / Institutional Control Registries

The completion of site cleanup activities may include the implementation of engineering controls or institutional controls as part of the response action. Engineering controls include various forms of caps, building foundations, liners, and treatment methods to create pathway elimination for regulated substances to enter environmental media or effect human health. Institutional controls include administrative measures, such as groundwater use restrictions, construction restrictions, property use restrictions, and post remediation care requirements intended to prevent exposure to contaminants remaining on site. Deed restrictions are generally required as part of the institutional controls. Federal Engineering Control / Institutional Control Registries are searched to 0.5 mile.

Emergency Response Notification System (ERNS)

ERNS is a national database used to collect information regarding reported releases of petroleum products and/or hazardous substances. The database contains information from spill reports submitted to Federal agencies, including the EPA, the U.S. Coast Guard, the National Response Center, and the U.S. Department of Transportation. A review of this database was conducted in order to determine whether any spills or incidents involving releases of hazardous substances or petroleum products have occurred at the Subject Property.

Facility Index System (FINDS)

The Facility Index System (FINDS) report is a computerized inventory of all facilities that are regulated or tracked by the USEPA. These facilities are assigned an identification number that serves as a cross-reference for other databases in the USEPA' program system. The appearance of a site in this database does not, in itself, indicate an environmental concern, but is more an indication of the types of operations occurring at the listed facility(ies). The FINDS database is searched for Subject Property listings.

Enforcement and Compliance History Information (ECHO)

ECHO provides integrated compliance and enforcement information for approximately 800,000 regulated facilities nationwide. The appearance of a site in this database does not, in itself, indicate an environmental concern, but is more an indication of the types of operations occurring at the listed facility(ies). The ECHO database is searched for Subject Property listings.

Annual Workplan Sites (AWP)

The California Department of Toxic Substance Control (DTSC) Annual Workplan Sites (AWP) identifies known hazardous substance release sites targeted for cleanup. The data source is the California Environmental Protection Agency. The AWP database is searched to 1.0 mile.

California Hazardous Waste Sites (CalSites)

The California Hazardous Waste Sites (CalSites) database contains potential or confirmed hazardous substance release sites identified by the California Department of Toxic Substance Control (DTSC). It is no longer updated by the reporting agency and has been replaced with ENVIROSTOR.

California High-Priority Confirmed Release Sites (RESPONSE)

The California High-Priority Confirmed Release Sites (RESPONSE) database contains confirmed release sites where the California Department of Toxic Substance Control (DTSC) is involved in the remediation, either in a lead or oversight capacity. These confirmed release sites are generally high-priority and high potential risk. The RESPONSE database is searched to 1.0 mile.

California Hazardous Waste Sites (ENVIROSTOR)

The California Hazardous Waste Sites (ENVIROSTOR) database contains potential or confirmed hazardous substance release sites, or sites for which there may be reasons to investigate further, identified by the California DTSC. The database includes the following site types: Federal NPL; State Response, including Military Facilities and State Superfund; Voluntary Cleanup; and School sites. The ENVIROSTOR database is searched to 1.0 mile.

Proposition 65 Notification Records (Notify 65)

Proposition 65 Notification Records contain facility notifications regarding any release that could potentially impact drinking water and thereby expose the public to a potential health risk. The Notify 65 database includes listings of all Proposition 65 incidents reported to counties by the State Water Resources Control Board and the Regional Water Quality Control Board. This database is no longer updated by the reporting agency. The Notify 65 database is searched to 1.0 mile.

Toxic Pits Cleanup Act Sites (Toxic Pits)

The Toxic Pits Cleanup Act Sites (Toxic Pits) database contains sites identified by the California Water Resources Control Board that are suspected to contain hazardous substances where cleanup has not yet been completed. The Toxic Pits database is searched to 1.0 mile.

California Bond Expenditure Plan

The California Bond Expenditure Plan was developed by the California Department of Health Services as a site-specific expenditure plan for the appropriation of Hazardous Substance Cleanup Bond Act funds, and the database is searched to 1.0 mile.

Hazardous Waste and Substances Sites List (Cortese/HIST Cortese)

The Hazardous Waste and Substance Site List (also known as the Cortese List) is a planning document used by the State, local agencies, and developers to comply with California Environmental Quality Act requirements in providing information regarding the location of hazardous materials releases. Government Code Section 65962.5 requires the California Environmental Protection Agency to develop at least annually an updated Cortese List. The California Department of Toxic Substance Control (DTSC) is responsible for preparing a portion of the information that comprises the Cortese List, and other state and local government agencies are required to provide additional hazardous material release information for the Cortese List. The Cortese/HIST Cortese databases are searched to 0.5 mile.

Spill, Leaks, Investigations, and Cleanup (SLIC)

The Spills, Leaks, Investigations, and Cleanups (SLIC) database, maintained by the California Water Resources Control Board, includes unauthorized discharges from spills and leaks, other than from underground storage tanks or other regulated sites. The SLIC database is searched to 0.5 mile.

California UST Databases (AST, UST, FID, HIST UST, SWEEPS UST)

The California Environmental Protection Agency, the California Water Resources Control Board and other entities previously maintained or currently maintain various lists recording permitted aboveground and underground storage tank (AST/UST) sites in California, and these databases are searched for Subject Property and adjoining property listings.

Solid Waste Information System (SWIS)

The Solid Waste Information System (SWIS and SWF/LF) facility database contains information on solid waste facilities, operations, and disposal sites throughout the State of California. The types of facilities found in this database include landfills, transfer stations, material recovery facilities, composting sites, transformation facilities, waste tire sites, and closed disposal sites. For each facility, the database contains information about location, owner, operator, facility type, regulatory and operational status, authorized waste types, local enforcement agency and inspection and enforcement records. The databases are searched to 0.5 mile.

Waste Management Unit Database / Solid Waste Assessment Test (WMUDS/SWAT)

The Waste Management Unit Database (WMUDS) is used by the California Water Resources Control Board and the Regional Water Quality Control Boards for program tracking and inventory of waste management units. WMUDS is composed of the following databases: Facility Information, Scheduled Inspections Information, Waste Management Unit Information, SWAT Program Information, SWAT Report Summary Information, SWAT Report Summary Data, Chapter 15 (formerly Subchapter 15) Information, Chapter 15 Monitoring

Parameters, TPCA Program Information, RCRA Program Information, Closure Information, and Interested Parties Information. The WMUDS/SWAT databases are searched to 0.5 mile.

California Hazardous Material Incident Report System (CHMIRS)

The California Hazardous Material Incident Report System (CHMIRS) contains information regarding reported hazardous material incidents (i.e. accidental releases or spills). The data source is the California Office of Emergency Services. The CHMIRS database is searched for Subject Property listings.

Hazardous Waste Information System (HAZNET)

The California Environmental Protection Agency maintains a list of facilities that issue hazardous waste manifests. The source of the manifest records is the California Department of Toxic Substance Control (DTSC). Inclusion on the HAZNET database does not necessarily indicate the existence of an environmental concern, such as a release or spill incident. The HAZNET database is searched for Subject Property listings.

Tribal Environmental Databases

The United States Bureau of Indian Affairs (BIA) is responsible for the administration and management of 55.7 million acres of land held in trust by the United States for American Indians, Indian tribes, and Alaska Natives. There are 562 federally recognized tribal governments in the United States. The environmental database report identifies tribal administered lands of the United States that have any area equal to or greater than 640 acres.

Hazardous Waste Tracking System (HWTS)

The California Department of Toxic Substance Control (DTSC) maintains the Hazardous Waste Tracking System that stores ID number information since the early 1980s and manifest data since 1993. The system collects both manifest copies from the generator and destination facility. The HWTS database is searched for Subject Property listings.

CalEPA Regulated Site Portal Data (CERS)

The CalEPA Regulated Site Portal database combines data about environmentally regulated sites and facilities in California into a single database. It combines data from a variety of state and federal databases, and provides an overview of regulated activities across the spectrum of environmental programs for any given location in California. These activities include hazardous materials and waste, state and federal cleanups, impacted ground and surface waters, and toxic materials. The CERS database is searched for Subject Property listings.

CERS HAZ WASTE

The CERS HAZ WASTE database includes a list of sites in the CERS Portal which fall under the Hazardous Chemical Management, Hazardous Waste Onsite Treatment, Household Hazardous Waste Collection, Hazardous Waste Generator, and RCRA LQ HW Generator programs. The CERS HAZ WASTE database is searched for Subject Property listings.

Dry Cleaners

EDR duplicates a list of dry cleaner related facilities that have EPA Identification Numbers issued for the generation of regulated waste. Inclusion on this list does not indicate that a release has occurred or that contamination has been identified.

Historical Auto Stations (HIST Auto) and Cleaners (HIST Cleaners)

EDR maintains a proprietary list of Historical Auto Stations and Cleaners obtained from city directories and telephone books.

Detail Summary	
Site Name:	KRYPTOS BIOTECHNOLOGIES INC
Databases:	CERS HAZ WASTE, HWTS
Address:	3423 INVESTMENT BLVD STE 6
Distance:	Subject Property
Direction:	NA
Gradient:	NA
ID No.:	10314922 CAL000436355
Comments:	Listed as a permitted hazardous waste generator. Active on HWTS 05/21/2018. Not listed as a release site.

Site Name:	AT&T CALIFORNIA - P5-3TA
Databases:	CERS
Address:	26010 EDEN LANDING RD
Distance:	Subject Property
Direction:	NA
Gradient:	NA
ID No.:	10813033
Comments:	Permitted as a chemical storage facility. No other data. Not listed as a release site.

Site Name:	CAFEPRESS.COM
Databases:	HAZNET, HWTS
Address:	26010 EDEN LANDING RD STE 5
Distance:	Subject Property
Direction:	NA
Gradient:	NA
ID No.:	CAL000255421
Comments:	Active on Hazardous Waste Tracking System (HWTS) 07/10/2002-04/03/2006. Removed hydrocarbon solvent waste as reported on manifests in 2004. Not listed as a release site.

Site Name:	UMB ANALYTICAL INC.
Databases:	HAZNET, HWTS
Address:	26010 EDEN LANDING RD.
Distance:	Subject Property
Direction:	NA
Gradient:	NA
ID No.:	CAC002853198
Comments:	Active on Hazardous Waste Tracking System (HWTS) 03/16/2016-06/16/2016. Removed asbestos waste as reported on manifests in 2016. Not listed as a release site.

Site Name:	Not provided
Databases:	CHMIRS
Address:	26203 PRODUCTION AVE
Distance:	Subject Property
Direction:	NA
Gradient:	NA
ID No.:	619
Comments:	On 10/11/1994, it was reported that vandals took gasoline from a vehicle in a parking lot. A total of 25 gallons gasoline was reported. This listing does not appear to be a release but a vandalism event and is unlikely to present a concern.

Site Name:	THIS STUFF WORKS
Databases:	EDR Hist Cleaner
Address:	3401 INVESTMENT BLVD
Distance:	Subject Property
Direction:	NA
Gradient:	NA
ID No.:	NA
Comments:	Listed on a 2013 city directory as "laundry and drycleaner agents". Not listed as a release site.

Site Name:	FAIRBANKS SCALES
Databases:	LUST, CERS, CORTESE
Address:	3494 INVESTMENT BLVD
Distance:	Adjacent
Direction:	South-southeast
Gradient:	Crossgradient
ID No.:	T0600100562
Comments:	A release of gasoline to other groundwater reported 03/21/1985. Case closed 03/03/1998. A 1996 letter requested sampling to evaluate closure of the open case. Analytical results from one assumed direct push/Geoprobe groundwater sample was provided to the Fire Dept that identified gasoline at

Comments:	0.47 parts per million (ppm). No other records were on file. Based on the crossgradient location and case closed status, this site is unlikely to present a concern.
------------------	----------------------------------------------------------------------------------------------------------------------------------------------------------------------

Site Name:	ANAMET LABORATORIES INC
Databases:	RCRA-SQG
Address:	3400 INVESTMENT BLVD
Distance:	Adjacent
Direction:	Southeast
Gradient:	Crossgradient
ID No.:	CAD981678667
Comments:	Small quantity generator listed 10/15/1986. No RCRA violations reported. Not listed as a release site.

Site Name:	THERM-X OF CALIFORNIA, INC.
Databases:	CERS HAZ WASTE, CERS
Address:	3325 INVESTMENT BLVD
Distance:	Adjacent
Direction:	East-Northeast
Gradient:	Crossgradient to Upgradient
ID No.:	10313962
Comments:	Listed as a permitted chemical storage facility. Not listed as a release site.

Site Name:	LINOTYPE CO
Databases:	RCRA-SQG
Address:	3521 INVESTMENT BLVD SUITE 1
Distance:	Adjacent
Direction:	West-southwest
Gradient:	Downgradient to crossgradient
ID No.:	CAD981389208
Comments:	Small quantity generator listed 09/01/1996 and as a large quantity generator 1986. No RCRA violations reported. Not listed as a release site.

Site Name:	EDEN PLAZA PROPS
Databases:	SEMS-ARCHIVE, ENVIROSTOR
Address:	3521-3583 INVESTMENT BLVD
Distance:	Adjacent
Direction:	West-southwest
Gradient:	Downgradient to crossgradient
ID No.:	CAD982416661
Comments:	Listed on SEMS in 1987, archived in 1989. Listed on ENVIROSTOR in 1989 and referred to the Regional Board for oversight in 2002. According to ENVIROSTOR, site screenings were conducted in 1989 and 1992. The ENVIRSTOR summary states the nine-acre site was developed for office and light industrial use as of 1987. As part of a sales transaction in 1987, volatile organic compounds were detected in soil and groundwater on this and an adjacent parcel (adjacent parcel not named). Historical research showed no known hazardous materials related activities or underground storage tanks were found to have been located on the site. Further, the Regional Board determined the contamination originated from an upgradient source although specific data was not provided. The ENVIROSTOR summary further stated no action was required. The case was referred to the RWQCB in 2002. No other data was provided by ENVIROSTOR. EBI reviewed a portion of a 1989 Preliminary Assessment of Eden Plaza Properties. According to this report, the business park was developed in 1973 for office and light-industrial use. Eden Rock Company #2 owned the property from March 1973 to March 1984 and it was assumed that the site was salt-water marsh and agricultural land prior to the 1973 development. Volatile organic compounds (VOCs) were detected during a 1987 assessment at the site that included the installation of three groundwater monitoring wells (no map provided). The investigation reported yielded the following results: Trichloroethylene [TCE] was found in groundwater from one well at 4.9 parts per billion (ppb). Soil from another well boring was found to have 220 ppb TCE at 5.5 feet below ground surface (bgs). Soil and groundwater from the third well boring showed no detectable contamination. Two additional wells were installed also in 1987 in which TCE was identified at 4 ppb in one of the two wells. VOCs in the second well were found to include Freon 50 ppb and trichlorofluorethane at 100 ppb. There was no documented unauthorized release at

Comments:	this site and no known records of hazardous waste activities. However, four 55-gallon drums were observed at the site in 1989 but were not deemed to represent a concern. The report stated that the RWQCB office contained a file concerning the site that included a 1987 report prepared by Levine-Fricke, which appears to be the source of the data referenced herein. The report further stated that other properties located within 0.5 miles of the site had identified groundwater contamination that included TCE up to 140,000 ppb but did not name the site (see Utah Fund later in this section) and appeared to be an attempt to suggest the contamination may be attributed to an off-site source. Generally, due to the developed and non-residential nature of the site and lack of evidence of an on-site release with potential off-site sources, the report concluded no further action appeared warranted.
------------------	---------------------------------------------------------------------------------------------------------------------------------------------------------------------------------------------------------------------------------------------------------------------------------------------------------------------------------------------------------------------------------------------------------------------------------------------------------------------------------------------------------------------------------------------------------------------------------------------------------------------------------------------------------------------------------------------------------------------------------------------------------------------------------------------------------------------------------------------------------------------------------------------------------------------------------

Site Name:	Not provided
Databases:	NOTIFY 65
Address:	3392 INVESTMENT BLVD.
Distance:	315 feet
Direction:	East
Gradient:	Crossgradient
ID No.:	Not provided
Comments:	No data provided. The reason for inclusion on this list is not known. Also identified as a generated of regulated waste up. No RCRA violations listed. Not listed as a release site.

Site Name:	BREAKWATER BUSINESS PARK
Databases:	CPS-SLIC
Address:	BREAKWATER X CLAWITER
Distance:	500 feet
Direction:	North-northwest
Gradient:	Crossgradient
ID No.:	T10000008142
Comments:	A release of solvents to the aquifer reported in 1987. Case remains open/active. EBI reviewed a 1987 Ground Water Quality report for the Breakwater Business Park. The business park was undeveloped prior to 1976. Five groundwater monitoring wells were installed in 1987. Groundwater was encountered at 9 to 12.5 feet bgs and flowed to the southwest. Three VOCs were detected in one well, MW-2 (southwest side of the site) and included TCE, trichloroethane (TCA), 1,1-dichloroethene (DCE), 1,1-dichloroethane (DCA) at 6.1 ppb, 33 ppb, 50 ppb and 70 ppb, respectively. An on-site source was not identified. A site located approximately 1.25 miles to the southeast was stated to have found TCE at 8,442 ppb (did not identify this site). Although groundwater flow on this site was determined to be to the southwest, the report stated that other site(s) in the area had identified alternate flow directions (northwest). The detected contamination was believed attributed to an off-site source and no further action was recommended in the 1987 report. However, the case remains inactive/open with no activity reported since 1987. The City of Hayward provides domestic water service to the Subject Property, which purchases its water from the San Francisco Public Utilities Commission.

Site Name:	WACHOVIA
Databases:	CPS-SLIC
Address:	3210 INVESTMENT BOULEVARD
Distance:	800 feet
Direction:	Northeast
Gradient:	Upgradient
ID No.:	SL1835735
Comments:	A release of solvents to groundwater reported. Case closed 09/27/2011. The SLIC summary stated VOCs detected in groundwater underlying the site appeared to originate from upgradient sources. Because of this, and because the VOC concentrations in the on-site wells showed a decreasing trend, no further action for the site was recommended. In December 1996, three groundwater monitoring wells were destroyed leaving in-place on-site well MW-3 and off-site well MW-5 for the upgradient property owner of 3201 Investment Boulevard to include in their monitoring program. See discussion for 3201 Investment Boulevard for additional information.

Site Name:	CUSTOM COMMERCIAL DRY CLEANERS / LOVE PROPERTY
Databases:	CORTESE, LUST
Address:	3201 INVESTMENT BOULEVARD
Distance:	950 feet
Direction:	Northeast
Gradient:	Upgradient (crossgradient per data from wells installed on this site)
ID No.:	SL18313733
Comments:	A release of VOCs to groundwater reported 01/02/1996. Case closed 08/25/2011. Listed as a dry cleaning plant in 2001-2014 city directories. EBI reviewed a 2011 No Further Action letter. Investigations included the installation of seven groundwater monitoring wells that encountered first groundwater at 4 to 10 feet bgs and predominantly flowed to the south. A 1996 investigation identified VOCs in groundwater at 3200-3210 Investment Boulevard, an adjacent site, that included 1,1-DCE at 72 to 120 ppb at 2 feet bgs at four locations on the north and east sides of the property. No specific source was identified. Several VOCs, including 1,1-DCE, were detected in the groundwater; the highest concentration was found beneath the building. On August 9, 1996, the Regional Board issued a letter stating that the 1,1-DCE plume likely emanated from the site but active remediation would probably not be necessary given the relatively small aerial extent of the plume, the low concentrations (1,1-DCE up to 220 ppb), and the relatively few contaminants identified. On November 9, 1998, the Regional Board confirmed that no active remediation would be required as long as the plume remained stable. Four more rounds of groundwater sampling performed 1998 to 2011 identified 1,1-DCE at 36 to 94 ppb. Other VOCs were also detected but below their respective drinking water Environmental Screening Level (ESL). On June 27, 2011, a land use covenant and environmental restriction was recorded which restricted land use to industrial, commercial or office space and prohibited the drilling of water supply wells. The letter concluded the contamination did not pose a significant risk to human health and the environment and no further action was required.

Site Name:	WACHOVIA PROPERTY
Databases:	CPS-SLIC
Address:	26545-26563 Corporate Avenue
Distance:	1350 feet
Direction:	Southeast
Gradient:	Crossgradient
ID No.:	SL18272693
Comments:	A release of chlorinated solvents to groundwater was reported in 1987. Case closed 03/03/2015. According to the SLIC case summary and the 2011 Request for Closure Report, the site is part of the Eden Rock Industrial Park which is a mixed-use office-industrial development constructed in the mid-1970s. Former occupants of the site included Xerox (1977-1985), South Bay CRT (1984-1987), Budget Furniture Rentals (1987-1991), and Bakery Specialty Products (1988-1994). A release of VOCs (including PCE, TCE, cis-1,2-DCE, trans-1,2-DCE and vinyl chloride) was traced to a former dumpster storage area that Budget Furniture Rental operated. Remedial activities included removal of the source area (soil) in 1996 and groundwater extraction and treatment between March 1997 and October 1999. Groundwater concentrations in the source area and immediately downgradient showed a decreasing trend and would continue to decline through natural attenuation, ultimately reaching water quality objectives. A deed restriction limits the use of the property to commercial/industrial purposes and restricts the use of shallow groundwater. Residual concentrations do not pose unacceptable risks to human health or the environment.

Site Name:	UTAH FUND (adjacent to the above Wachovia Property)
Databases:	CPS-SLIC
Address:	26569-26575 CORPORATE AVENUE
Distance:	1480 feet
Direction:	Southeast
Gradient:	Crossgradient
ID No.:	Release reported in 1987. Case status is open/inactive as of 02/26/2020.
Comments:	Release reported in 1987. Case status is open/inactive as of 02/26/2020. Only a 1987 report is available and referenced the initial identification of 140,000 ppb TCE in groundwater at that time. This site was investigated along with the Wachovia Property and is unlikely to represent a significant concern to the Subject Property, as referenced above.

Federal, State and Tribal Agency Database Records Summary

The above-listed and remaining identified Federal, State and Tribal Agency Database listings are not considered an environmental concern to the Subject Property based on one or more of the following rationale: absence of reported releases, current regulatory status, distance, presumed hydrogeologic gradient and/or nature/extent of contamination. It is noted that there were historical releases of VOCs documented at area properties that appears to have occurred sometime prior or during the 1980s, with some remedial action occurring and groundwater contamination levels declining such that significant impact to the Subject Property appears unlikely.

4.1.2 Local Regulatory Agency Records

Local municipal offices consulted during the completion of this assessment included the following:

Hayward City Fire Department

The Hayward City Fire Department is the lead agency providing regulatory oversight for storage tanks, hazardous materials, regulated wastes, chemical spills and related items. EBI submitted a written request for these records and in response, the following records were provided:

- Neighborhood Elixiers, 3401 Investment Blvd, #10 - stored 505 gallons flammable liquids and 505 gallons toxins related to alcoholic beverages in 2012 operating as a distillery.
- Horizon Electronics, 3401 Investment Blvd, #4, did not need a hazardous materials storage permit in 1990.
- Sequoia Wholesale Thermographers, 3401 Investment Blvd, #9, stored blanket wash and naphtha solvent in containers up to 5 gallons each plus one empty 55 gallon drum, 1993.
- Instrument Pro Inc., 3423 Investment Blvd, #6, small quantity conditioning exempt waste generator in 2012, stored naphtha and related wastes in one 30-gallon container each in 2009, previously stored in a 55-gallon drum 2006-2007; vacated premises and no concerns noted by Fire Dept upon walkthrough on 04/10/2017, no other data.
- Kryptos Biotechnologies Inc., 3423 Investment Blvd, #6, stored up to 540 cubic feet compressed gases.
- Biotium, 3423 Investment Blvd, #8, the facility operated laboratories and stored compressed gases/liquids (nitrogen, argon, hydrogen, carbon dioxide) and generated liquid flammable waste and solid flammable wastes that were stored in two 55-gallon drums removed for off-site processing 2001-2009. Removed all equipment and waste and cleaned floors with bleach upon vacating and no visual concerns noted by Fire Department during final inspection in 2009.
- Bioassay Systems, 3423 Investment Blvd, #11, the facility operated laboratories 2004-2011. They removed all equipment and waste and cleaned floors and surfaces upon vacating in 2009. However, their closure was not certified by the Fire Department due to lack of sufficient documentation.
- Trace/Entech Labs, 3423 Investment Blvd, #8, the facility operated an analytical laboratory 1987-1997. Stored corrosive wastes in a 55-gallon drum. Processed soil samples. Issued a Post-Closure Report in 1997 when they vacated the building. The report stated all regulated materials/wastes and equipment were removed, floors and surfaces were wiped down and decontaminated, as needed.
- Beverage Distributors, 3423 Investment Blvd, #9, no regulated materials, 2001.
- Selig Chemical, 3423 Investment Blvd, #15. Paper said the site was only a sales office with no warehouse, 1986.
- Biolog, 3447 Investment Blvd, #3, stored various laboratory reagents with no quantities greater than 1 pound or 1000 milliliters, 1984.

- Princess Dental Laboratory, 3447 Investment Blvd, #204, classified as Hazardous Materials Range 1A, stored alcohol, oxygen and propane, 2003-2013, facility closed 2019.
- Foundation Structures, Inc., 3447 Investment Blvd, #4, hazardous materials permit not required, 1993.
- RJR Transportation Inc., 3447 Investment Blvd, #6, hazardous materials permit not required, 2000.
- Pacific Automotive Solutions Inc., 3475 Investment Blvd, #7, 2011-2018. Conducted limited auto services. A few aerosol cans, headlamp cleaner and diesel were stored on site. Formerly operated at 26291 Production Avenue, #11.
- Siemens Energy & Automation Services Co, 3475 Investment Blvd, repaired transformers and stored solvent naphtha, petroleum distillates and chlorinated solvents (TCE) in containers up to 1 gallon in size, 1987. In 1987, occupants in an office above this unit complained of feeling ill. Investigations were performed and a small use of solvents and some spray painting was observed being conducted in the ground floor unit by Siemens without adequate ventilation. Alameda County Environmental Health became involved, performed inspections and took wipe samples and could not confirm the presence of hazardous chemicals. It appeared some legal issues arose out of this situation but the records did not indicate that proof of harm from the ground floor Siemens unit to the upstairs office unit was proven.
- Professional Asbestos & Lead Services, 26034 Eden Landing Road, #2, stored asbestos waste in dumpster for off-site processing. Registered as a waste transfer facility. Wastes not generated on site, 1996-1999.
- BZE Cheers LLC, 26034 Eden Landing Road, 2014. No data.
- Ferreira Service Inc., 26046 Eden Landing Road, #5, 2003-2010. Stored waste oil in one drum in the warehouse. A 2004 letter stated the facility was exempt from regulatory oversight. Upon vacating the building in 2010, flammable liquid, corrosive, and refrigerant oil wastes were removed.
- QC Services, 26062 Eden Landing Road, #1, stored small quantities of radionuclides, apparently associated with x-ray equipment, 1984-1987. Provided a copy of their Radiation Safety Program.
- Machining & Tooling Tech, 26062 Eden Landing Road, #1, stored small quantities of radionuclides, 1998.
- Pacific Automotive Solutions Inc., 26291 Production Avenue, #11, 2009. Had one chemical storage cabinet on premise.

Hayward City Building Department

The Hayward City Building Department maintains access to more recent building permit activity through their website at <https://haywardselfservice.us/HSS/login.aspx?>. Although some permit activity is listed, no specific detail is provided and this data is not considered useful. However, the City's website produces an extended property report that provided the following information for the two Subject Property parcels:

- APN 461-0085-016-00, corresponds to a primary address of 26203 Production Avenue, owned by Eden Landing BP LLC since 2017, 5.6 acres, improved with 96,000 square feet of building space, year built 1973, county use listed as industrial light/manufacturing.
- APN 461-0085-052-01, corresponds to a primary address of 26010 Eden Landing Road, owned by Eden Landing BP LLC since 2017, 58853 acres, improved with 98,56000 square feet of building space, year built 1971, county use listed as industrial light/manufacturing.

Alameda County Environmental Health Department

The Alameda County Environmental Health Department (EHD) provides public access to sites overseen by the EHD as a leaking UST site or other cleanup site at the website <http://www.co.alameda.ca.us/aceh/lop/findsite.htm> and the Subject Property was not identified. In addition, EBI submitted a written request for records regarding storage tanks, hazardous materials, regulated wastes, chemical spills and related items on file for the Subject Property. According to a written response, no related records were identified on file.

California Environmental Reporting System

EBI accessed the California Environmental Protection Agency's public portal to the California Environmental Reporting System (CERS) regulated sites at <https://siteportal.calepa.ca.gov/nsite/map/results>. The Subject Property was identified on CERS as follows:

- AT&T California -P5-3TA, 26010 Eden Landing Road, telephone communications facility, permitted as a chemical storage facility since 07/23/2019 for the storage of up to 11 gallons of lead acid batteries
- AT&T California -P5-26W, 26203 Production Avenue, telephone communications facility, permitted as a chemical storage facility since 07/23/2019 for the storage of up to 11 gallons of lead acid batteries
- AT&T California -P5-XCP, 3475 Investment Blvd, telephone communications facility, permitted as a chemical storage facility since 07/23/2019 for the storage of up to 11 gallons of lead acid batteries
- AT&T California -P5-XCV, 3447 Investment Blvd, telephone communications facility, permitted as a chemical storage facility since 07/23/2019 for the storage of up to 11 gallons of lead acid batteries
- Kryptos Biotechnologies Inc., 3423 Investment Blvd, #6, electrical repair shop, permitted as a hazardous waste generator

No other data provided. No violations listed. As stated above, the Fire Department records indicate compressed gases are stored at the Kryptos facility. EBI did not access this unit. Compressed gases do not typically present a concern. The other four AT&T facilities are likely rooftop telecommunication units with small backup battery power and do not present an apparent concern.

Department of Toxic Substances Control (DTSC)

EBI searched the DTSC's databases of Hazardous Waste and Substances Site List Site Cleanup and EnviroStor List that includes NPL sites, State Response Sites, Voluntary Cleanup Sites, School Cleanup Sites and Corrective Action Sites at the website <http://www.dtsc.ca.gov/>. The Subject Property was not identified on DTSC's databases of Hazardous Waste and Substances Site List Site Cleanup and EnviroStor Lists.

California Water Resources Control Board

EBI accessed this agency's Geotracker system through their website at <http://www.geotracker.swrcb.ca.gov/>. This website lists regulated facilities in California including leaking USTs, other contaminated properties reported on the Spills, Leaks, Investigations and Cleanup List (SLIC), wells, land disposal sites, military sites, and permitted UST sites. The Subject Property was not identified on the Geotracker system.

4.1.3 Vapor Migration

EBI conducted a vapor migration screening survey of the Subject Property. EBI's site observations and review of the environmental database report (cited in Section 4.1) did not identify any conditions on the Subject Property or on adjoining properties that would indicate a REC relative to vapor migration at the Subject Property.

This vapor migration screening was conducted in accordance with ASTM E1527-13 and is not intended to satisfy the requirements of ASTM E2600-15. The scope of this screening was limited to visual observations and review of the environmental database report and did not include the collection and laboratory analysis of air samples to confirm or refute the presence of airborne contaminants by vapor intrusion.

4.2 HISTORICAL USE OF THE SUBJECT PROPERTY AND ADJOINING PROPERTIES

EBI attempted to determine the history of the Subject Property dating back to 1940 or first developed use. It should be noted that data failure occurred per Section 8.3.2.3 of ASTM Standard E 1527-13. Specifically, EBI attempted to review previous reports, historical aerial photographs, city directories, fire insurance maps, and land title records, and conducted interviews. It should be noted that EBI could only identify records back to 1899 at which time it appears one rural farm house was present on a topographic map near the center of the Subject Property and was still present by 1939 as observed on an aerial photograph. Agricultural/row crops and additional rural homes were also present on the Subject Property and vicinity by 1939. Based on the rural nature of the Subject Property up to 1939, this data failure is not considered a significant data gap and is unlikely to affect the conclusions of this report.

No environmentally significant conditions were identified on the Subject Property or surrounding properties during the historical review. The Subject Property appears to have been agricultural land/row crops with rural homes present by at least 1939 and remained in that use until circa 1960 when a gold fish/aquarium supply

business (circa 1960-1973) and a truck yard/trucking business (circa 1963-1965) were present. The trucking facility was located on the north side of the Subject Property and was likely removed a few years prior to 1968 as the current 92 freeway and associated access ramps along with improvement/widening of the existing roads was completed by 1968. Due to the short time frame that the trucking facility was present and apparent significant earth movement required for development of the current freeway, roads and industrial buildings, this prior land use is unlikely to represent an environmental concern to the Subject Property. Further, potential agricultural chemical residuals, if any, are unlikely to represent a concern based on the development history and non-residential land use.

The historical use of the Subject Property and surrounding area is summarized in the following sections.

4.2.1 Aerial Photographs and Maps

Historical aerial photographs and historical fire insurance maps may be used to evaluate changes in land use and to identify visible/labeled areas of potential environmental concern. Historical topographic maps provide information related to physical land configuration such as elevation, ground slope, surface water and other features. While most buildings in densely developed urban centers are not depicted, topographic maps typically show structures equal to or larger than the size of a single-family residence in rural areas. Other notable features such as woods, pipelines, municipal boundaries, and areas of filled land are often marked on topographic maps.

A search for historical aerial photographs, historical fire insurance maps and historical topographic maps depicting the Subject Property and vicinity was conducted by Environmental Data Resources, Inc. (EDR). The EDR Report indicated that fire insurance map coverage for the vicinity of the Subject Property was not available. A copy of the search documentation letter is presented in Appendix F. Historical images depicting the Subject Property reviewed are summarized in the following table. Copies of the images are presented in Appendix F.

AERIAL PHOTOGRAPH AND MAP SUMMARY			
Period	Subject Property Historical Uses	Surrounding Area Historical Uses	Source(s)
1899 1915	One structure, likely a farm house, was present near the center of the site.	Sparse small buildings (likely homes) and a few roads.	Topographic Maps
1939 1946	Row crops were present across the site with what appeared to be three or four rural home sites with associated small buildings and a cluster of trees.	Farmland (row crops) and rural homes with a few roads.	Topographic Maps Aerial Photographs
1947 1948	One small structure was present along the northwest side and two small structures with a driveway entering from the north were present near the center, likely rural homes. An electrical power line was present along the southwest side.	Sparse small buildings (likely homes) and a few roads.	Topographic Maps
1958 1959	Appeared to be developed with three rural residences with several small structures and animal pens along with a cluster of trees and several small vegetable plots in the center and farmland (row crops) on the northeast and southwest sides. In addition, two aboveground tanks (likely water tanks) were near the center but appeared associated with the western structures. An	Farmland (row crops) and rural homes with a few roads.	Aerial Photographs Topographic Maps

	electrical power line was present along the southwest side.		
1960	At least one residence and a gold fish supply business were present	Rural	City Directories
1963	The same features remained as in the 1958 aerial except a metal building had been added to the west side and what appeared to be a truck yard with approximately 16 semi trucks was present on the north-northwest side.	Farmland (crow crops) and rural homes with a few roads.	Aerial Photographs
1965	At least two residences and a trucking business were present	Rural	City Directories
1968	What appeared to be the two residences, metal building and two ASTs remained on the west side. The cluster of trees remained in the middle. The rest of the land appeared unused.	Highway 92 to the north and related ramps were present plus agricultural land.	Aerial Photographs Topographic Maps
1970	At least two residences and an aquarium supply business were present.	Rural	City Directories
1973-Present	The current business park and overhead electrical power line were present.	Current western adjacent business park and surrounding light-industrial/warehouse buildings were mostly present by 1974 and fully present by 2006.	Aerial Photographs Topographic Maps City Directories Municipal Records

4.2.2 Street Directories

Street directories are commercial publications containing names and addresses, and in many cases, occupations of the occupants of a particular community. The directories may also contain information pertaining to business processes conducted within a community. A search for historical street directories was conducted by Environmental Data Resources, Inc. (EDR). Historical street directories were reviewed and are summarized in the following table. Copies of the street directories are presented in Appendix F.

STREET DIRECTORY SUMMARY		
Year	Issues Noted	Occupants
1920-1959	No	No listings provided
1960	No	Not listed - 26024 Eden Landing Road Harold Fowler - 26030 Eden Landing Road Not listed - 26040 Eden Landing Road Sam Wada Shingo Hayward, Goldfish & Supplies - 26042 Eden Landing Road Vacant - 26046 Eden Landing Road
1965	Yes	CJ Perry Trucking Co - 26024 Eden Landing Road Harold Fowler - 26030 Eden Landing Road Sam Wada - 26040 Eden Landing Road Not listed - 26042 Eden Landing Road Vacant - 26046 Eden Landing Road
1970	No	Not listed - 26024 Eden Landing Road Harold Fowler - 26030 Eden Landing Road Mantiel Montez - 26040 Eden Landing Road Aquarium Supplies- 26042 Eden Landing Road Not listed - 26046 Eden Landing Road
1973-Current	No	Multiple tenants listed at the on-site buildings through the years indicating each building has been used for multiple tenant occupancy since at least 1973.

4.2.3 Recorded Land Title Records

Land title records provide information on previous ownership of a property. Typically, deeds signifying transfer of a land parcel are recorded in county files and can be researched to determine the identity of past owners. A "chain of title" is a continuous record of ownership for a specific parcel. A 50-year chain of title search was not included in the scope of work for this assessment.

4.2.4 Property Tax Records

The Alameda County Assessor records did not provide readily available data regarding the physical characteristics of the Subject Property or the year built. The current owner was listed as Eden Landing BP LLC and has owned the site since 2017.

4.2.5 Environmental Liens and Activity and Use Limitations

A search for Environmental Liens and Activity and Use Limitations was not included in the scope of this assessment.

4.2.6 Previous Environmental Reports

EBI previously completed an environmental report for the Subject Property. Relevant information from the previous report is discussed in the appropriate sections of this report, and a portion of the previous report is presented in Appendix G.

Phase I Environmental Site Assessment, Eden Landing, 26010 Eden Landing Road, Hayward, California, prepared by EBI Consulting, Inc. (EBI) of Burlington, Massachusetts, and dated June 5, 2017. The 2017 Report was completed in general conformance with ASTM Standard E 1527-13. The following relevant information was presented in the 2017 Report:

- At the time of the 2017 Report, the Subject Property was substantially improved and occupied similar to its current conditions. The Subject Property was occupied by 122 mixed use office/warehouse tenants with 21 vacant units. There were no manufacturing or industrial operations conducted at that time.
- Based upon review of historical resources dating back to 1899, the Subject Property was developed with a residence by 1899 with later agricultural use. Based on review of 1958, 1963, and 1966 historical aerial photographs, the western portion of the Subject Property was developed with several commercial building structures and included two aboveground storage tanks, positioned at the central portion of the Subject Property, approximately 16 ponds positioned to the southwest of the aboveground storage tank. North of this facility was an apparent residence, followed by several trucks and trailers parked as if for sale. City directory research indicated the Subject Property was occupied by CJ Perry Trucking (26024 Eden Landing) circa 1965; Goldfish and Supplies (26042) circa 1960 through 1970; and, Golden Auto Parts Wholesale circa 1965. Although a historical truck sales operation, an auto parts distributor and a goldfish supplier have been identified on the Subject Property, these operations predated construction of the existing building and associated excavation and grading of soils beneath the entire Subject Property to depths allowable for construction of the existing buildings. As such, it was considered unlikely that these historical activities represent an environmental concern to the Subject Property.
- EBI's review of regulatory databases did not identify off-site properties likely to represent an environmental concern to the Subject Property. An adjacent property of note was identified and included Eden Plaza Properties at 3521-3585 Investment Boulevard to the southwest. A 1989 Primary Assessment report by Ecology and Environment, Inc. (EEI) reported that volatile organic compounds (VOCs) were confirmed in soil and groundwater samples collected from an earlier investigation completed in 1987. EEI reported that three groundwater monitoring wells were installed. One monitoring well identified trichloroethylene (TCE) in groundwater at 4.9 ppb. In addition, TCE was reported in soils from a second well at 220 ppb. Two additional groundwater wells were constructed in July/August 1997. EEI reported TCE at 4 ppb, and groundwater from the second well was reported to have Freon 113 at 50 ppb and trichlorofluoroethane at 100 ppb. EEI indicated that investigations of nearby properties (within a 0.5 miles east, northeast) had reported groundwater concentrations of TCE

of 140,000 ppb with other halogenated VOCs detected in groundwater. The GeoTracker database provided an email by Ms. Cheryl Prowell, dated December 8, 2016, which stated the case file remained open and had been inactive since 1988. Ms. Prowell confirmed that the case is regulated by the Water Quality Control Board and has requested current information about the property to assess the risk of a release or to determine eligibility for closure. It was unknown whether the contaminant plume associated with the adjacent site had migrated beneath the Subject Property. However, the adjacent site is considered downgradient of the Subject Property. The Responsible Party associated with this release had been identified by state and Federal regulatory agencies and the RP has recently been contacted by the RWQCB. Further, no current or former owners or operators of the Subject Property have been identified as a Responsible Party associated with the adjacent facility, and EBI had identified no data or information that would suggest that current or historic operations on the Subject Property may have contributed to or exacerbated the identified contamination.

- EBI conducted a limited visual screening survey for the presence of ACM at the Subject Property. The suspect ACMs were identified to be in good condition. EBI recommended the development and implementation of an Asbestos Operations and Maintenance (O&M) Plan for the Subject Property.

Based upon the findings of the Phase I Environmental Site Assessment, the 2017 assessment did not identify any recognized environmental conditions (RECs) associated with the Subject Property. EBI presented no recommendation for further investigation.

4.2.7 Other Historical Records and Interviews

Ms. Rebekah Weinacker, Property Manager with CIP Real Estate, stated she believed the buildings were constructed in the 1970's. Ms. Weinacker was not aware of the land use prior to the current development and stated that none of the current tenant store hazardous materials or generate hazardous waste to her knowledge.

5.0 SUBJECT PROPERTY RECONNAISSANCE

The Subject Property reconnaissance was conducted by Ms. Jodi Vanneman, EBI Senior Assessor, on February 19, 2021. Ms. Vanneman was accompanied by and interviewed Ms. Rebekah Weinacker, Property Manager with CIP Real Estate.

5.1 METHODOLOGY AND LIMITING CONDITIONS

The Subject Property reconnaissance consisted of visual and/or physical observations of the Subject Property and improvements, adjoining properties as viewed from the Subject Property boundaries, and the surrounding area based on visual observations made from adjacent public thoroughfares. Building exteriors were observed along the perimeter from the ground, unless described otherwise. Building interiors were observed as they were made safely accessible, unless described otherwise.

At the time of the survey, the weather was overcast and approximately 50 Fahrenheit. Due to COVID-19 Pandemic access restrictions to occupied units, EBI was provided minimal access to occupied units. During the survey, representative tenant spaces, mechanical spaces, and/or equipment components were observed. EBI was provided full access to the following units: 3401-200, 3423-10, 3447-8, 3475-two second floor offices, 26010-1C, 26010-201, 26034-1, 26062-6, 26291-1 and partial access (as viewed from open doors and front windows) to units 3423-1, 3423-8, 26010-1, 26010-8 and 26203-4. EBI was informed by Ms. Rebekah Weinacker, Property Manager with CIP Real Estate, that none of the tenants generated regulated wastes or stored excessive chemicals, to their knowledge, nor were site conditions conducive to those types of activities. There were no other significant portions of the Subject Property that were inaccessible or excluded from this survey.

5.2 HAZARDOUS SUBSTANCES AND PETROLEUM PRODUCTS

5.2.1 Hazardous Substances and Petroleum Products (Identified Uses)

Notable hazardous substances or petroleum products in connection with identified uses observed at the Subject Property are described below.

HAZARDOUS SUBSTANCES AND PETROLEUM PRODUCTS			
General Type of Material	Approximate Quantity / Container / Material	Location	Storage Condition
Corrosive products for cleaning/mildew removal and Flocculant M product (skin irritant)	Approximately a dozen 3-gallon containers stored on secondary containment within warehouse	Unit 26291-1, Frog Environmental	Good: No leaks or spills
Paint and paint-related products	50+ aerosol cans and containers up to 1-gallon in size stored in metal cabinet within warehouse	Unit 3423-1, Excel Signs	Good: No leaks or spills

EBI did not identify evidence of significant leaks, spills, or the improper handling of petroleum or hazardous substances that might impact the environmental condition of the Subject Property. It should be noted that a compliance audit was beyond the scope of work for this assessment and was not performed.

5.2.2 Hazardous Substances and Petroleum Products (Unidentified Uses)

EBI did not observe evidence of hazardous substance or petroleum products containers at the Subject Property that were not in connection with identified uses.

5.2.3 Unidentified Substances Containers

EBI did not observe evidence of unidentified substances containers at the Subject Property.

5.3 WASTE GENERATION, STORAGE, AND DISPOSAL

EBI identified the following waste streams generated at the Subject Property:

WASTE GENERATION, STORAGE, AND DISPOSAL			
Classification	Type of Waste / Generation Process	Type of Storage / Location	Disposal Method / Contractor
Non-regulated Solid Waste	Municipal waste and recyclable materials (paper, cardboard, empty containers)	Several dumpsters located within paved areas behind buildings	Removed by Waste Management for off-site processing
Non-regulated Liquid Waste	Sanitary wastewater	NA - connected to the municipal sewer system	City of Hayward
Non-regulated Solid Waste	Metal waste generated from sign making	Large, open-top plastic crate (similar to small dumpster), adjacent to Unit 3423-1, Excel Signs	Removed by contractor for off-site processing
Regulated Solid or Liquid Waste	None observed	NA	NA

No evidence of improper solid waste management or the improper disposal of hazardous substances or petroleum products was observed at the time of reconnaissance.

5.4 UNDERGROUND STORAGE TANKS (USTS) & ABOVEGROUND STORAGE TANKS (ASTS)

5.4.1 Existing Storage Tanks

Based upon site reconnaissance, interviews, and a review of state and local records, EBI identified no evidence of existing USTs or ASTs located at the Subject Property.

5.4.2 Former Storage Tanks

Based upon site reconnaissance, interviews, and a review of state and local records, EBI identified no evidence of former USTs or ASTs located at the Subject Property.

5.5 OIL-CONTAINING EQUIPMENT AND POLYCHLORINATED BIPHENYLS (PCBS)

Polychlorinated biphenyls (PCBs) are a chemical component of many dielectric fluids, heat transfer fluids, hydraulic fluids, lubricating oils, paints, or coatings manufactured prior to July 2, 1979. Equipment that may potentially contain PCBs includes electrical equipment such as transformers or capacitors or hydraulically operated equipment, such as elevators, compaction equipment, or manufacturing equipment. The manufacture and distribution in commerce of PCBs was banned for use in 1979 by the United States Congress, which enacted the Toxic Substance and Control Act (TSCA). In accordance with US Code of Federal Regulations Title 40 - Protection of Environment, Chapter 1 - Environmental Protection Agency, Subchapter R - Toxic Substance Control Act (TSCA), Part 761 - Polychlorinated Biphenyls (PCBs) Manufacturing, Processing, Distribution in Commerce, and Use Prohibitions, the owner of a transformer or other PCB-containing equipment is responsible for equipment maintenance and remediation in the event of a leak or release.

The following oil-containing equipment was identified at the Subject Property:

OIL-CONTAINING EQUIPMENT			
Classification	Type of Equipment	Year Installed / Location	Staining / Releases Identified
Transformers and Fluid-Containing Electrical Equipment	Several pad-mounted transformers, owned and operated by PG&E	Not known/exterior behind buildings	No

EBI observed several pad-mounted electrical transformers in the paved, exterior areas at the Subject Property. The transformers appeared to be in good condition, and no staining or other evidence of a release of dielectric fluid was observed in the vicinity of the transformer units. The transformer units are owned and operated by the regional electrical utility provider, PG&E. The units were not labeled to indicate PCB content. In the event of a release of dielectric fluid from one of its transformers, the utility company typically conducts regulatory response actions and cleanup. Based on the ownership and condition of the transformers, these units do not represent an apparent environmental concern to the Subject Property.

5.6 ADDITIONAL SITE CONDITIONS

The following is a summary of visual and/or physical observations of the Subject Property on the day of the site visit. Photographs of pertinent Subject Property features are presented in Appendix A.

ADDITIONAL SITE CONDITIONS	
Condition	Identified
Interior Drains, Trenches, or Sumps	No
Interior Stains or Corrosion	No
Unusual Odors	No
Interior Pools of Liquid	No
Stained Soil or Pavement	No
Stressed Vegetation	No
Indications of Solid Waste Disposal	No
Exterior Pits, Ponds, or Lagoons	No
Wastewater or Stormwater Discharge/Disposal	Yes
Oil-Water Separators or Clarifiers	No
Septic Systems or Cesspools	No
Wells (Drinking Water Wells, Monitoring Wells, Agricultural/Irrigation Wells, or Process Water Wells)	No
Petroleum or Natural Gas Pipelines/Easements	No

Several storm drains are located throughout the paved areas of the Subject Property. These drains discharge into the municipal storm drain system. No stains or evidence of an unauthorized discharge were identified around the storm drains observed.

6.0 INTERVIEWS

The site contact or Key Site Manager was contacted to be interviewed to obtain information regarding recognized environmental conditions in connection with the property. Additionally, a Pre-Survey Questionnaire was forwarded to the designated Subject Property contact. The Pre-Survey Questionnaire has not been completed and returned to our offices. The information requested in the Pre-Survey Questionnaire is intended to assist in gathering information that may be material to identifying recognized environmental conditions in connection with the Subject Property. The Pre-Survey Questionnaire and any accompanying documentation is presented in Appendix C.

INTERVIEWS			
Contact / Affiliation	Date of Communication	Years Associated with the Subject Property	Telephone No.
Amber Bonsall Property Manager CIP Real Estate	02/12/2021 02/19/2021 02/22/2021	Not stated	(510) 990-5040
Rebekah Weinacker Property Manager CIP Real Estate	02/19/2021	Not stated	(510) 990-5040
Joel Dooha-Chambers Alameda County Department of Environmental Health	02/11/2021	NA	(510) 567-6702
Rachel Quantilla Hazardous Materials Tech Hayward Fire Department	02/19/2021	NA	(510) 583-4910

Pertinent information from the interviews is presented in applicable sections of this report.

7.0 CONSIDERATIONS OUTSIDE THE SCOPE OF ASTM PRACTICE E 1527-13

The following sections address environmental issues or considerations at the Subject Property that parties may wish to assess in connection with commercial real estate that are outside the scope of ASTM Practice E 1527-13 (non-scope considerations).

7.1 ASBESTOS-CONTAINING MATERIAL (ACM)

Asbestos is a term used to describe a group of six naturally occurring crystalline fiber minerals. Asbestos has excellent thermal stability, a high degree of tensile strength, and has been used extensively in the textile, insulation, and building industries, particularly as a component in fireproofing, decorative coatings, insulation materials, and as reinforcement for plaster binders in building products. Asbestos-containing building materials are generally classified as friable or non-friable. Friable materials are those that can be crumbled, pulverized, or reduced to powder by hand pressure, or by normal use or maintenance can be expected to emit asbestos fibers into the air. Non-friable ACM is a potential concern if it is damaged by maintenance work, demolition, or other activities, at which time it may be considered friable.

EBI conducted a limited visual screening survey for the presence of ACM at the Subject Property. EBI identified friable suspect ACM in the form of textured wall surfacing materials, sheetrock/joint compound composite material, and acoustical ceiling tile and non-friable suspect ACM in the form of vinyl flooring and associated mastic and roofing materials. These materials were observed to be undamaged and in good condition at the time of assessment. Please note that this survey was limited to visual observations of accessible areas and that the scope of work for this assessment did not include the collection and laboratory analysis of bulk samples of undamaged suspect ACM. Additional suspect ACM may be present in inaccessible areas, including, but not limited to, roofs, pipe chases behind solid walls and ceilings, concealed floor coverings, the interior of machinery or equipment, or water and sewer systems.

It should be noted that the limited visual screening survey conducted under the scope of work for this assessment does not constitute a full asbestos inspection, in which all areas of the buildings would have been thoroughly surveyed and sampled. The possibility exists for ACM to be present in areas of the buildings not accessed or sampled by EBI personnel. Based on the limited scope of this assessment, additional suspect ACM may also be present in areas of the buildings that were accessed as part of this assessment.

Due to the continued distribution of a wide variety of asbestos-containing building materials, asbestos may be present in some of the roofing, flooring, wall and ceiling materials, caulking/putties, adhesives, spackling compounds, and insulation materials, as well as other building materials that may be used at the Subject Property. Sampling many of these materials requires techniques that may be destructive to subject facilities, and in the case of roofing material, may void warranties. It is recommended that an asbestos inspection be performed in accordance with all applicable federal, state, and local regulatory requirements prior to renovation, demolition, or other activities that could cause a material disturbance. Any removal or disturbance of ACM or suspect ACM should be performed by properly trained personnel and in compliance with federal, state, and local regulations.

7.2 RADON

Radon is a naturally-occurring, colorless and odorless radioactive gas that is generated during the breakdown (radioactive decay) of Uranium that is found in soil and rock throughout the United States. The United States Surgeon General has published information that radon is a cause of lung cancer. Radon usually enters a building through openings in the foundation, and therefore the greatest health concern to residents of the lowest level of a building.

The EPA Map of Radon Zones indicates that Alameda County is located within a Zone 2 radon area. Zone 2 is defined as an area that has a moderate potential for radon gas, with a predicted average indoor radon screening level between 2.0 picoCuries per liter (pCi/L) and 4.0 pCi/L. The EPA recommended Action Level for radon is 4.0 pCi/L. Based upon the location within a Zone 2 radon area and in accordance with the scope of work for this assessment, EBI did not conduct a limited short-term radon screening at the Subject Property.

Based upon the non-residential nature of the Subject Property and in accordance with the scope of work for this assessment, EBI did not conduct a limited short-term radon screening at the Subject Property.

7.3 LEAD-BASED PAINT (LBP)

Use of lead in household paint was banned by the U.S. Environmental Protection Agency (EPA) effective January 1, 1978. The EPA and the U.S. Department of Housing and Urban Development (HUD) consider lead-based paint as containing a lead concentration equal to or greater than 1.0 milligram per square centimeter (mg/cm) or 0.5% lead by weight, as defined by Title X of the 1992 Housing and Community Development Act.

Based on the non-residential use of the existing buildings and in accordance with the scope of work of this assessment, a lead-based paint (LBP) survey was not conducted at the Subject Property.

7.4 LEAD IN DRINKING WATER

Lead has historically been used in pipes, solder, and brass fixtures used in water distribution systems and building plumbing systems. In 1986, EPA banned the use of lead at concentrations exceeding 0.2% lead in solder and 8% lead in other plumbing materials. Lead in drinking water results primarily from corrosion of lead containing materials in service lines or from corrosion of lead containing materials in building plumbing systems such as lead solder, brass, bronze, and other lead containing alloys. The EPA Action Level for lead in public drinking water supplies is 0.015 parts per million (ppm) or 0.015 milligrams per liter (mg /L).

The City of Hayward provides domestic water service to the Subject Property. The City purchases its water from the San Francisco Public Utilities Commission. According to the City's 2019 Water Quality Report, the water meets or exceeds state and federal water quality standards including those for lead and copper. Based upon the existing municipal water service and in accordance with the scope of work for this assessment, EBI did not conduct lead-in-drinking water sampling at the Subject Property.

8.0 FINDINGS AND OPINIONS

EBI has performed this Phase I Environmental Site Assessment of the Subject Property in conformance with the scope and limitations of ASTM Standard E 1527-13. Any exceptions to, or deletions from, this practice are described in Section 1 of this report. This assessment has identified no evidence of recognized environmental conditions (RECs) in connection with the Subject Property.

The following *de minimis conditions* and *consideration outside the scope of ASTM Practice E 1527-13* were identified in connection with the Subject Property:

- The Subject Property has been occupied by past/present tenants engaged in the use of regulated chemicals and/or generation of regulated waste. In addition, regulatory databases were searched that listed past/present tenants as regulated chemical storage and waste generation facilities. However, the Subject Property was not identified as a release site on regulatory databases searched, and EBI's research did not indicate the presence of any former large-scale manufacturing business at the site suggesting the buildings have likely been multi-tenant buildings since constructed. The regulatory database listings and light-industrial activities do not appear to represent a recognized environmental condition to the Subject Property and this is considered to represent a *de minimis* condition to the Subject Property.
- EBI conducted a limited visual screening survey for the presence of asbestos-containing materials (ACM) at the Subject Property. EBI identified friable and non-friable suspect ACM to be undamaged and in good condition at the time of assessment. Based on the condition of suspect ACM, these materials do not currently pose a significant environmental threat to the occupants of the Subject Property. Suspect ACM do not present a problem when maintained in good condition. Asbestos is a condition outside the scope of ASTM E 1527-13 and is not considered a recognized environmental condition (REC).

9.0 RECOMMENDATIONS

Based upon the findings of this investigation, EBI offers the following:

- EBI recommends the development and implementation of a Lead-Based Paint Operations and Maintenance (O&M) Plan for the Subject Property. This O&M Plan provides the procedures and guidelines that, when used during facility cleaning, maintenance, and general operations, will minimize human exposure to lead and minimize release of lead to the environment. This O&M Plan is a long term management approach. Estimated cost: \$500.

10.0 REFERENCES

Source Reviewed	Date(s)	Source Details
EDR Aerial Photo Decade Package (Inquiry Number 6361856.8S) Ship Date: February 09th, 2021	1939, 1946, 1958, 1963, 1968, 1974, 1982, 1993, 1998, 2006, 2009, 2012, 2016	EDR, 6 Armstrong Road, Shelton, CT 06484, (800) 352-0050.
EDR City Directory Abstract (Inquiry Number 6361856.5S) Ship Date: February 10th, 2021	1920, 1925, 1926, 1928, 1932, 1933, 1938, 1940, 1943, 1945, 1946, 1950, 1951, 1954, 1955, 1956, 1959, 1960, 1962, 1965, 1967, 1970, 1973, 1975, 1976, 1979, 1980, 1982, 1984, 1986, 1991, 1992, 1993, 1994, 1996, 1999, 2000, 2002, 2004, 2006, 2009, 2014, 2017	EDR, 6 Armstrong Road, Shelton, CT 06484, (800) 352-0050.
EDR Historical Topo Map (Inquiry Number 6361856.4S) Ship Date: February 09th, 2021	1899, 1915, 1947, 1950, 1959, 1968, 1973, 1980, 1996, 1997, 2012	EDR, 6 Armstrong Road, Shelton, CT 06484, (800) 352-0050.
EDR Sanborn Map Search/Print (Inquiry Number 6361856.3S) Ship Date: February 09th, 2021	NA	EDR, 6 Armstrong Road, Shelton, CT 06484, (800) 352-0050.
EDR Radius Map Report (Inquiry Number 06361856.2R) Ship Date: February 09th, 2021	NA	EDR, 6 Armstrong Road, Shelton, CT 06484, (800) 352-0050.
Phase I Environmental Site Assessment, Eden Landing, 26010 Eden Landing Road, Hayward, California	June 5, 2017	EBI Consulting

Appendix A

Photographs



1 : North corner of the Subject Property



2 : North side of the Subject Property



3 : Northeast side of the Subject Property



4 : South side of the Subject Property



5 : Southeast side of the Subject Property



6 : South-southwest side of the Subject Property



7 : Southwest side of the Subject Property



8 : Typical municipal waste storage and back side of buildings on the Subject Property



9 : Typical warehouse access



10 : Base of overhead power line on the Subject Property



11 : Typical transformer on the Subject Property



12 : Unit 3423-1, Excel Signs



13 : Unit 3423-1, Excel Signs paint and relate product storage



14 : Backside of Excel Signs, Unit 3423-1



15 : Unit 3423-10



16 : Unit 3447-8



17 : Another view of Unit 3447-8

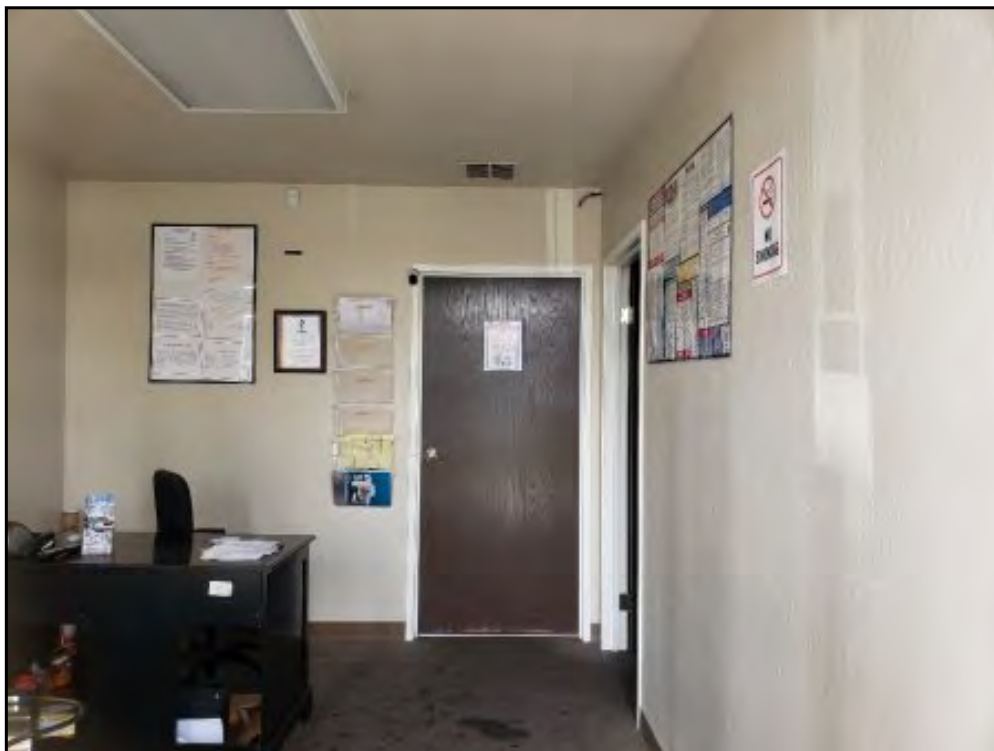

18 : Unit 3423-8, Remy's Auto Sales



19 : Common hallway to second floor offices at 3475



20 : Unit 26010-1, Endries



21 : Unit 26010-8&9, Vegan Garden

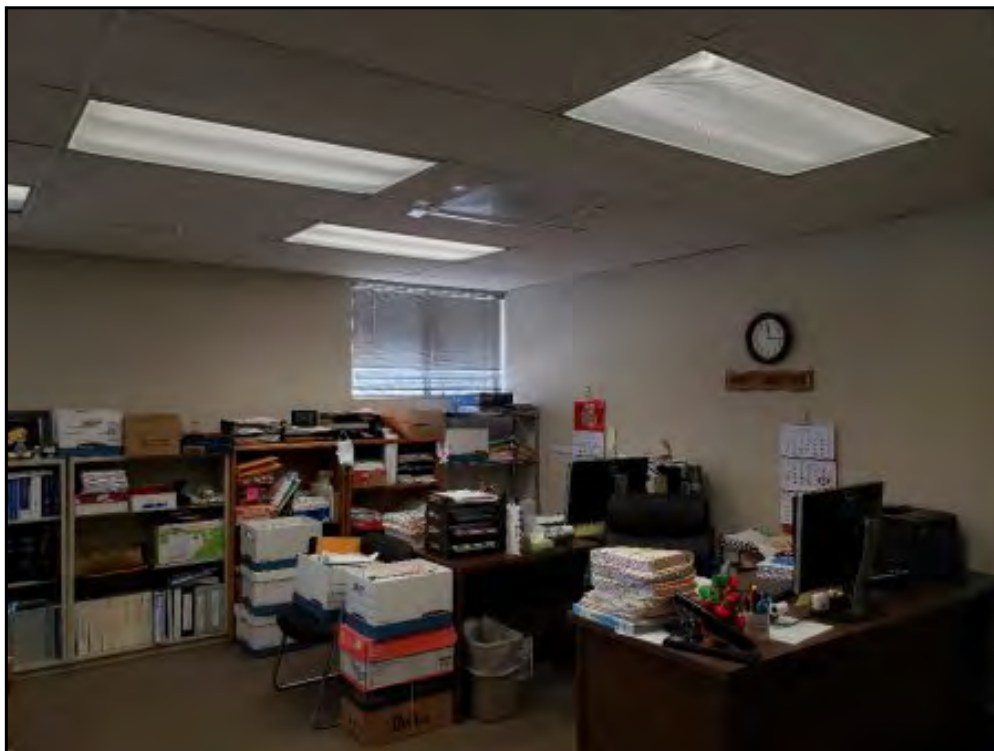

22 : Unit 26010-201



23 : Unit 26034-1



24 : Unit 26034-5, Universal Compounding Agency



25 : Unit 26062-6

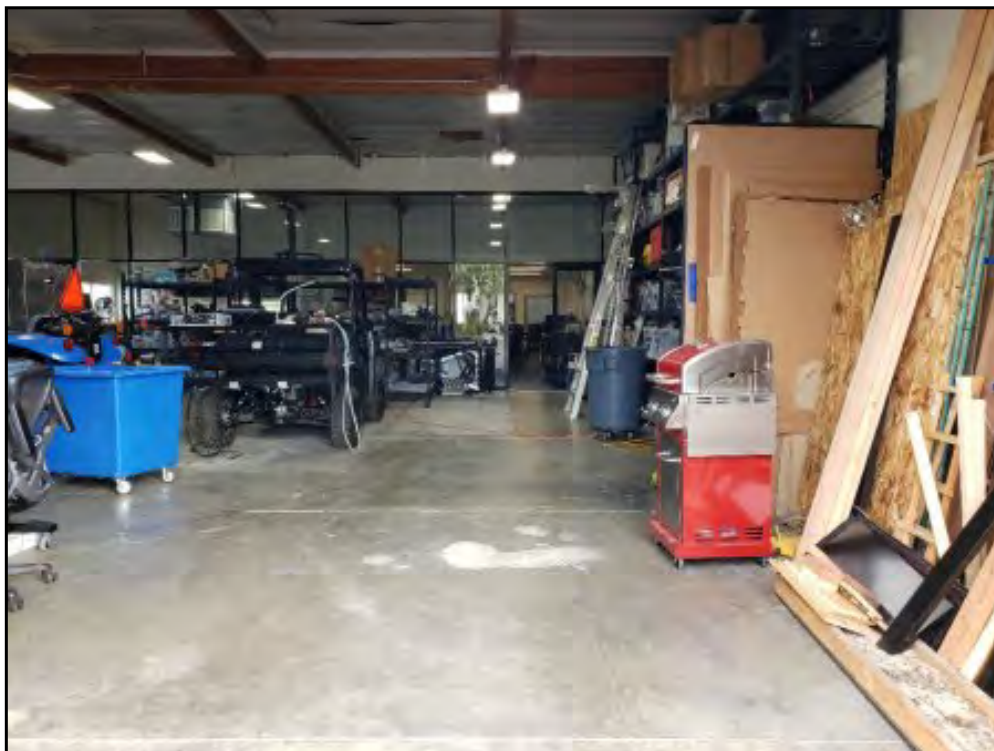

26 : Unit 26062-9&10, Verdant Robotics



27 : Unit 26203-4, Mawi



28 : Adjacent property to the south



29 : Unit 26291-1, Frog Environmental



30 : Flocculant and waterproofing products at Frog Environmental



31 : Adjacent property to the northeast



32 : Adjacent property to the northwest



33 : Adjacent property to the southeast



34 : Adjacent property to the southwest

Appendix B

Figures

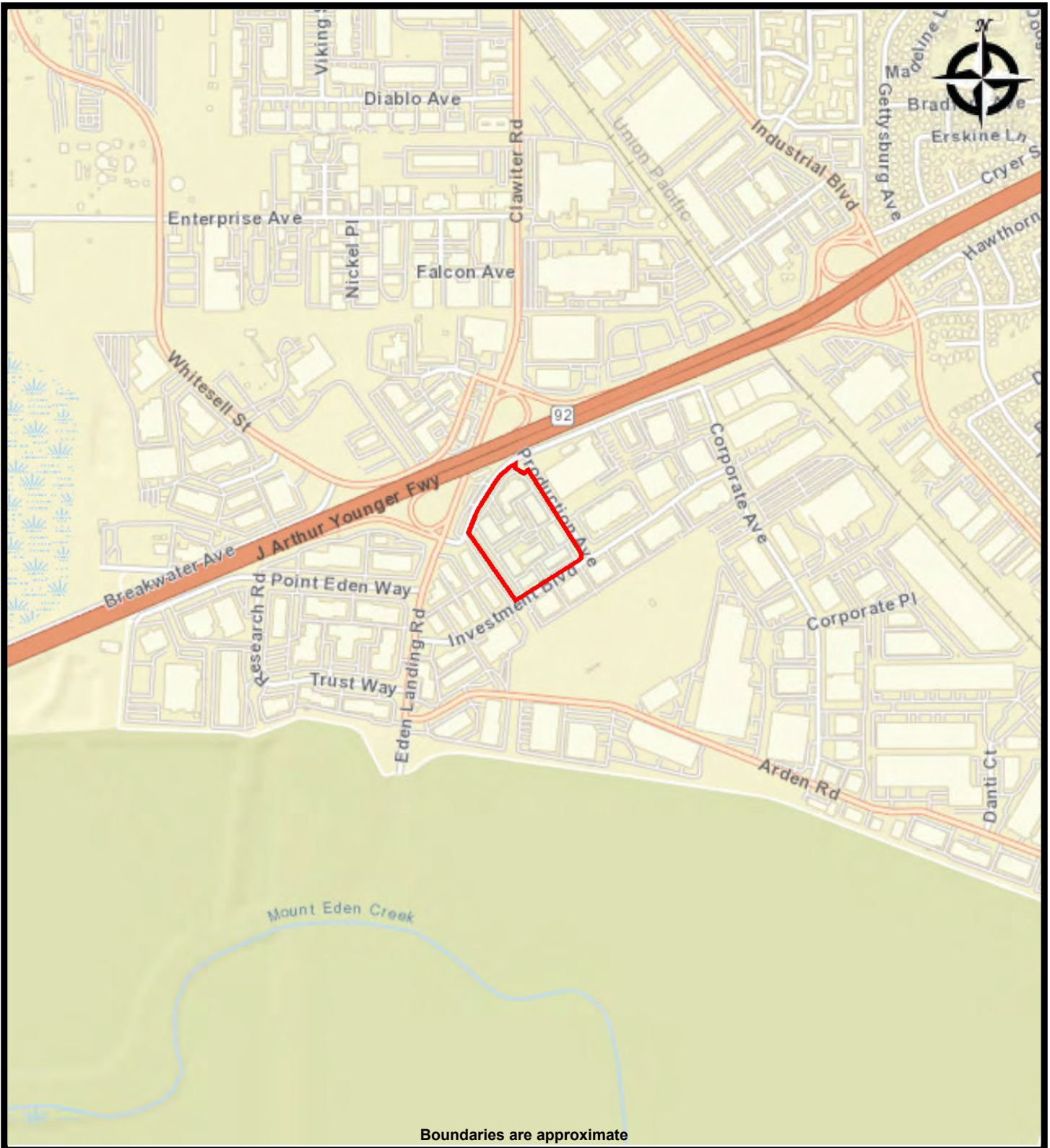

STREET MAP
EDEN LANDING BUSINESS PARK
Eden Landing Business Park
Hayward, California 94545

PROJ. MGR: Holly Trembczynski
DRAWN BY: Jodi Vanneman

DATE: 2/26/2021
PROJ. #: 1121000805

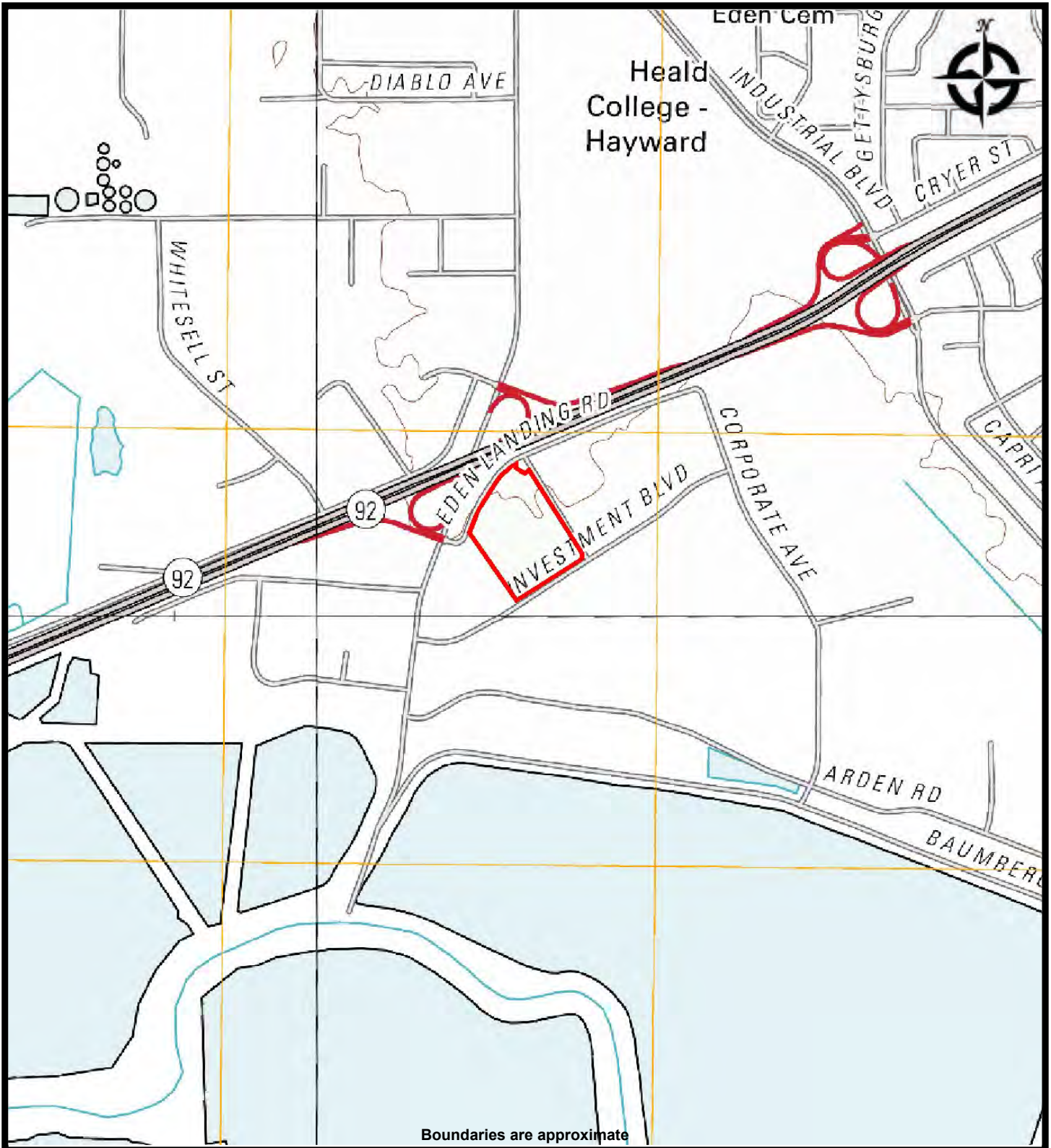

TOPO MAP
EDEN LANDING BUSINESS PARK
Eden Landing Business Park
Hayward, California 94545

PROJ. MGR: Holly Trembczynski
DRAWN BY: Jodi Vanneman

DATE: 2/26/2021
PROJ. #: 1121000805



Appendix C

Pre-Survey Questionnaire and Other Relevant Documentation

DOCUMENT TRANSMITTAL SHEET

To: Ania Pfeil	Date: March 1, 2021
--------------------------	-------------------------------

Fax number or email address: ania@ciprealestate.com	Total number of pages including cover: 3
---------------------------------------------------------------	----------------------------------------------------

☒ **Please return completed questionnaire and any digital files to:**

Kristine Lind - klind@ebiconsulting.com or fax (781) 425-3620

☒ **Please submit all hardcopy documentation with a copy of this questionnaire to:**

EBI Consulting
Attn: Production Group
21 B Street
Burlington, MA 01803

Re: Phase I ESA AAI User Questionnaire for property known as or located at:
Eden Landing Business Park, Hayward, CA

EBI Project #:
TBD

PHASE I ESA AAI USER QUESTIONNAIRE (ASTM E 1527-13)

Dear User (Client),

Presented below is the User Questionnaire (as cited in the Appendix X3 of ASTM Standard E 1527-13, Standard Practice for Environmental Site Assessments: Phase I Environmental Site Assessment Process). This questionnaire is designed to address one of the requirements to satisfy the intent of the Standard, as noted in Section 1.1 of ASTM E 1527-13. Specifically, in order to qualify for one of the Landowner Liability Protections (LLPs) offered by the Small Business Liability Relief and Brownfields Revitalization Act of 2001 (the "Brownfields Amendments"), **the User (the Client) of EBI's Phase I ESA report** must provide the information addressed below (if available) to EBI. Failure to provide this information could result in a determination that "all appropriate inquiry" is not complete.

To note, it is acceptable if you (the Client and User of this report) have no significant information regarding the questions below. The ASTM standard simply requires that we document your answers to this questionnaire. As such, the User Questionnaire can only be completed by the User (the Client). Please also note that EBI provides the site contact with a separate, **Pre-Survey Questionnaire**. This questionnaire is more detailed and documents their knowledge of the Subject Property.

Thank you,

EBI Consulting

ESA AAI USER QUESTIONNAIRE (ASTM E 1527-13)

Subject Property Name: Eden Landing Business Park EBI Project #: TBD

Address: 26010 Eden Landing Road, Hayward, California 94545

1. Are you aware of any environmental cleanup liens against the Subject Property that are filed or recorded under federal, tribal, state or local law?

☐ Yes / ☐ No / ☐ Unknown / ☐ Not Applicable

If yes, please attach a copy.

2. Are you aware of any Activity and Use Limitations (AULs), such as engineering controls, land use restrictions or institutional controls that are in place at the site and/or have been filed or recorded in a registry under federal, tribal, state or local law?

☐ Yes / ☐ No / ☐ Unknown / ☐ Not Applicable

If yes, please attach a copy.

3. As the user of this ESA do you have any specialized knowledge or experience related to the Subject Property or nearby properties? For example, are you involved in the same line of business as the current or former occupants of the Subject Property or an adjoining property so that you would have specialized knowledge of the chemicals and processes used by this type of business? Or, do you have documentation (i.e., Phase I ESAs, Phase II subsurface investigations, Tank Removal reports, remedial reports, asbestos sampling and/or abatement reports, lead-based paint sampling and/or abatement reports, etc.) for the Subject Property that may be relevant to the Phase I ESA?

☐ Yes / ☐ No / ☐ Unknown / ☐ Not Applicable

Comments: _____

4. Does the purchase price being paid for this Subject Property reasonably reflect the fair market value of the Subject Property?

☐ Yes / ☐ No / ☐ Unknown / ☐ Not Applicable

If you conclude that there is a difference, have you considered whether the lower purchase price is because contamination is known or believed to be present at the Subject Property?

☐ Yes / ☐ No / ☐ Unknown / ☐ Not Applicable

Comments: _____

ESA AAI USER QUESTIONNAIRE (ASTM E 1527-13)

5. Are you aware of commonly known or reasonably ascertainable information about the Subject Property that would help the environmental professional to identify conditions indicative of release or threatened releases? For example, as user,

a. Do you know the past uses of the Subject Property?

☐ Yes / ☐ No / ☐ Unknown / ☐ Not Applicable

b. Do you know the specific chemicals that are present or once were present at the Subject Property?

☐ Yes / ☐ No / ☐ Unknown / ☐ Not Applicable

c. Do you know of spills or other chemical releases that have taken place at the Subject Property?

☐ Yes / ☐ No / ☐ Unknown / ☐ Not Applicable

d. Do you know of any environmental cleanups that have taken place at the Subject Property?

☐ Yes / ☐ No / ☐ Unknown / ☐ Not Applicable

Please attach copies of previous environmental reports prepared for the Subject Property.

6. As the user of this ESA, based on your knowledge and experience related to the Subject Property are there any obvious indicators that point to the presence or likely presence of contamination at the Subject Property?

☐ Yes / ☐ No / ☐ Unknown / ☐ Not Applicable

Comments: _____

Please be sure to attach copies of documentation, as available.

Completed by:

Name

Title

Company Name

Date



CORPORATE

REGIONAL OFFICE

TEL. (717) 586-3805 FAX (781) 425-3623

REResearchGroup@ebiconsulting.com

FACSIMILE TRANSMITTAL SHEET

To:	From: Caitlin Rasche Project Coordinator	Date: March 2, 2021
Fax number or email address:	Total number of pages including cover: 6	
<input checked="" type="checkbox"/> Please complete and return:		<input checked="" type="checkbox"/> Please Reply
Email to REResearchGroup@ebiconsulting.com Or Fax to (781) 425-3623		<input checked="" type="checkbox"/> Urgent
Re: Property Condition Report & Environmental Site Assessment Questionnaire for property known as or located at EDEN LANDING BUSINESS PARK		
We have been requested by: CIP Real Estate	Subject: To complete an Engineering and Environmental survey of the above mentioned property.	EBI Project #: 1121000805

1. Please read these instructions and those on the following page carefully.
2. Please assemble this original questionnaire and one copy of pertinent property documents, and forward all information to the site or the site contact for the Engineer and/or Scientist to use during the site visit. This documentation will be included in our reports.
3. Please fill out this questionnaire to the best of your knowledge and email or fax it back to us within three business days.
4. The Engineer and/or Scientist will contact you directly to schedule the site visit.
5. This information is extremely time sensitive and necessary to provide your lender with accurate and timely reports.



Please fill out and sign this questionnaire to the best of your knowledge for the Engineer's/Scientist's site visit. Email to **Caitlin Rasche** at REResearchGroup@ebiconsulting.com or fax to (781) 425-3623, for our report files, and keep the original to provide to the Engineer or Scientist.

Subject Property Name: Eden Landing Business Park **EBI Project #:** 1121000805

Address: 3401, 3423, 3447, 3475 Investment Blvd, 26203, 26291 Production Ave, 26010, 26034, 26046, 26062 Eden Landing Rd, Hayward CA

Subject Property Owner: Eden Landing Business Park On-Site **Purchase Date:** _____

Property Contact: Amber Bonsall **Telephone:** 510-990-5040

Fax: _____ **Email:** amber@ciperealestate.com

Amber Bonsall

Your Name and title	Signature	Date
----------------------------	------------------	-------------

PROPERTY CONDITION REPORT PRE-SURVEY QUESTIONNAIRE

Additional plans and documentation (see page 4) must be forwarded to the site for the Engineer during the survey. For questions not applicable please respond "N/A." Attach additional pages if necessary. This questionnaire and your responses will be included as an exhibit in the Engineer's report. Accurate and full completion is critical to a timely completion of our reports, and timely loan closing.

LOCAL JURISDICTIONAL INFORMATION

1. What is the property ID #, Lot and Block, or Township/Range ID #? _____
2. What is the legal Municipality or County that has jurisdiction over the property? Alameda County
3. What is the assessors file ID number and tax file ID number if available? 461-0085-016 & 461-85-52-1

PROPERTY INFORMATION

4. What is the size of the subject property lot or lots, in acres? 11.47456 Acres
5. How many parking spaces (and HCP parking spaces) are present at the property? _____
6. How many buildings comprise the subject property? 10 Buildings
 - a. If the property is a mall or large retail center, please confirm and list ownership of each building. _____
7. What is the gross and net rentable square footage of the building(s)? 195,044
8. What is the date of construction of the building(s)? When was the building(s) first occupied? 1971-72
9. How many tenant spaces or apartments are at the Subject Property? 120 Units
 - a. If the property is apartments, please provide a unit and type count by bedroom and square feet. _____
10. Please list, to the best of your knowledge, any deficiencies or problems with the site, parking area, amenities or utilities. _____
11. Please list, to the best of your knowledge, any structural, water infiltration, mold, roof, plumbing, HVAC, Fire Alarm or electrical deficiencies or problems. _____
12. During the last five years, have any major capital improvements been made to the site or building(s)? If so, please explain, with the approximate cost. Roof Sealing \$542,525; HVAC Replacements ongoing; Monument Signs \$90k Landscape Revamp \$70k, Common Area Revamp \$28k, Gas meter installations \$15k, Asphalt work \$40k plus

13.

Does the property have	Y or N	Does the property have	Y or N
Polybutylene piping	N	Compressed wood or composite board siding	N
Galvanized steel water lines	N	EIFS exterior finishes	N
ABS sanitary lines	N	Fire Retardant Treated plywood	N
Aluminum branch wiring	N	Cadet/Encore electric heaters installed 1982-99	N
Omega (Central or CSC) brand sprinkler heads	N	GE or Hotpoint dishwashers installed 1983-89	N

14. Please list any deficiencies noted during any Building, Fire or Health Department inspections in the last three years. N15. When were the fire alarm systems and/or sprinkler system (if any) last tested? N

16. Please list the following utility providers: Electricity: PG&E
 Water: Hayward Water Storm Drainage: Hayward Water
 Sanitary Sewer: Hayward Water Natural Gas or Oil: PG&E
 Trash Hauler: Waste Management and, Frequency of Pick-ups: 2-4 times per week

17. If you are performing or planning any repairs or replacement work to the property that will exceed an aggregate cost of \$2,000 please explain, with the approximate cost. Asphalt Repair/Restripe/Slurry \$69k, Vacant Unit Prep \$120k, Executive Suite Door Hardware replacement \$6k

18. Please list the responsible party for tenant improvements and maintenance of major systems (if applicable).

18. Please attach a brief history of the property. This information helps us properly assess, evaluate and understand your property, and will assist in the financial analysis. The information should include:

- The date of approvals and construction, the contractor who built the property
- History of major capital improvements, repairs, additions or modifications
- History of fires or violations
- A list of any ongoing maintenance issues
- Tenant history, approximate turnover rate

DOCUMENT AND INFORMATION CHECKLIST

Please provide the following information (as much as possible in electronic format) so the Engineer or Scientist can proceed with the survey of the property. Asterisk (*) items are critical to report completion. The documents will become exhibits in the Consultant's report.

A. Plans	B. Municipal Documents	C. Additional Information
<ul style="list-style-type: none"> ▪ ALTA Survey or Site Plan* ▪ Architectural Building Plans* - plans, elevations, wall section, foundation, HVAC & elec. schedules ▪ Reduced scale Site and Building Plans ▪ <u>Extremely critical for properties in Seismically active zones 3 and 4*</u> STRUCTURAL PLANS – Seismic Assessments are required for these properties. Structural drawings must be provided at the time of the site visit. If no drawings are provided, the report will be delayed and the Seismic Assessment may be overly conservative. 	<ul style="list-style-type: none"> ▪ Certificate of Occupancy* ▪ Building Permit* ▪ Façade inspection compliance* ▪ Copy of tax cards ▪ Copy of violations 	<ul style="list-style-type: none"> ▪ Capital expense report for 1 to 3 years* ▪ Tenant Rent Roll* ▪ Roof warranty ▪ History of recent improvements ▪ Schedule of Floor Area Measurements - Gross and Rentable Square Feet ▪ Previous Due Diligence or Building Component Reports, <u>including, but not limited to</u>, façade*, roof*, mechanical*, electrical, elevator, sprinkler, fire alarm or life safety equipment, or pavement. ▪ Copy of most Recent Appraisal
	B.1 NYC Projects <ul style="list-style-type: none"> ▪ Department of Building Violations* ▪ Environmental Control Board Violations* ▪ Local Law 11 Façade Reports* 	

EBI ACCESS REQUIREMENTS

At the time of the site visit the Consultant is required to gain access to all areas of the property. This includes:

- All building roofs, unless pitched asphalt shingles. This may require you to obtain and provide a ladder.

- All building perimeters
- All site amenities
- All building interiors, including as applicable, common areas, lobbies, a representative sampling of offices, retail spaces, manufacturing or assembly areas, or apartments, community rooms, exercise rooms, pool areas, storage rooms, attics and basements, garages.
- All mechanical, electric, sprinkler, HVAC, utility, service, elevator, storage and equipment rooms

ENVIRONMENTAL SITE ASSESSMENT PRE- SURVEY QUESTIONNAIRE

1. Describe the current uses of the property noting tenant names and oil/chemical usage. See attached rent roll and Phase I ESA by PSI dated 10/6/2017.

2. Describe the past uses of the property noting tenant names and oil/chemical usage. See attached Phase I ESA by PSI dated 10/6/17.

3. (Y) (N) Has a previous environmental site assessment report been prepared for the property? If yes, for what reason? Can EBI have a copy? See attached Phase I ESA by PSI dated 10/6/17.

4. (Y) (N) Has a subsurface investigation (Phase II) ever been conducted on the property, including soil sampling, groundwater sampling, or installation of groundwater monitoring wells? If yes, for what reason? What were the results? Can EBI have a copy of the report? Are there any groundwater monitoring wells currently located on the property? Not to my knowledge.

5. (Y) (N) Has contamination been identified at the Subject Property? Describe the nature of the contamination (i.e., source, media impacted, location, sampling, cleanup activities, regulatory status, etc.). Can EBI have copies of related documentation? Not to my knowledge.

6. (Y) (N) Has a spill or surficial release occurred at the Subject Property? Describe the nature of the spill/surficial release (i.e., source, location, response/cleanup actions, regulatory status, etc.). Can EBI have copies of related documentation? Not to mt my knowledge.

7. (Y) (N) Is the Subject Property listed with the USEPA and/or the state environmental regulatory agency as a contaminated site? If yes, please describe. Can EBI have copies of related documentation? See attached Phase I ESA by PSI dated 10/6/17.

8. (Y) (N) Has there ever been previous sampling for Asbestos, Lead-Based Paint, Lead in Water, or Radon? If yes, please describe. Can EBI have copies of related documentation? See attached Phase I ESA by PSI dated 10/6/17.

9. (Y) (N) Has there been any Asbestos or Lead-Based Paint abatement or Radon mitigation conducted at the Subject Property? Are there Asbestos and/or Lead-Based Paint Operations and Maintenance Plans for the Subject Property? If yes, please describe. Can EBI have copies of related documentation? See attached Phase I ESA by PSI dated 10/6/17.

10. (Y) (N) Any known environmental liens, deed restrictions, or use limitations for the Property? If yes, please describe. Can EBI have copies of related documentation? See attached Phase I ESA by PSI dated 10/6/17.

11. (Y) (N) Any permitted or regulated activities (Hazardous waste generator, air) on the Property? If yes, please describe. See attached Phase I ESA by PSI dated 10/6/17.

12. (Y) (N) Are there any transformers or other electrical equipment, which may contain PCBs? If yes, please describe. Where are they? Who owns the transformer(s)? Who services them? See attached Phase I ESA by PSI dated 10/6/17.

13. (Y) (N) Has an industrial or manufacturing operation, gas station, motor repair facility, commercial printing facility, dry cleaners, photo-developing laboratory, junk yard, landfill or waste, treatment, storage, disposal processing or recycling facility ever been located at or adjacent to the property? If yes, please describe. See attached Phase I ESA by PSI dated 10/6/17.

14. (Y) (N) Are there any discarded drums, barrels or containers, construction debris, damaged or discarded automobile or industrial batteries, or pesticides, paints or other chemicals in individual containers or drums of greater than five gallons or fifty gallons in aggregate located on the property? If yes, please describe. See attached Phase I ESA by PSI dated 10/6/17.

15. (Y) (N) Have there ever been any waste storage or treatment lagoons, pits, ponds, or surface impoundments on the property? If yes, please describe. See attached Phase I ESA by PSI dated 10/6/17.

16. (Y) (N) Does the property have floor drains not discharging to a sewer? Septic System? If yes, please describe. See attached Phase I ESA by PSI dated 10/6/17.

17. (Y) (N) Are there currently and/or have there been previously aboveground or underground storage tanks at the property? If yes, complete table. See attached Phase I ESA by PSI dated 10/6/17.

Type of Tank	Size	Content	Installation Date	Spill/Leak Detection? Y or N
Above or Underground	gal			
Above or Underground	gal			
Above or Underground	gal			
Above or Underground	gal			

18. Are you aware of any information to indicate that the Subject Property was sold for substantially below its fair market value? If so, please provide an explanation: No _____

19. Additional comments and/or pertinent information relevant to this Phase I ESA: _____

DOCUMENT AND INFORMATION CHECKLIST

Please provide the following information (as much as possible in electronic format) so the Engineer or Scientist can proceed with the survey of the property. Asterisk (*) items are critical to report completion. The documents will become exhibits in the Consultant's report.

A. Plans	B. Municipal Documents	C. Additional Information
<ul style="list-style-type: none"> ALTA Survey or Site Plan* Architectural Building Plans* - plans, elevations, wall section, foundation, HVAC & elec. schedules Reduced scale Site and Building Plans <i>Extremely critical for properties in Seismically active zones 3 and 4*</i> <i>STRUCTURAL PLANS – Seismic Assessments are required for these properties. Structural drawings must be provided at the time of the site visit. If no drawings are provided, the report will be delayed and the Seismic Assessment may be overly conservative.</i> 	<ul style="list-style-type: none"> Certificate of Occupancy* Building Permit* Facade inspection compliance* Copy of tax cards Copy of violations 	<ul style="list-style-type: none"> Capital expense report for 1 to 3 years* Tenant Rent Roll* Roof warranty History of recent improvements Schedule of Floor Area Measurements - Gross and Rentable Square Feet Previous Due Diligence or Building Component Reports, <u>including, but not limited to</u>, facade*, roof*, mechanical*, electrical, elevator, sprinkler, fire alarm or life safety equipment, or pavement. Copy of most Recent Appraisal
	B.1 NYC Projects <ul style="list-style-type: none"> Department of Building Violations* Environmental Control Board Violations* Local Law 11 Facade Reports* 	

EBI ACCESS REQUIREMENTS

At the time of the site visit the Consultant is required to gain access to all areas of the property. This includes:

- All building roofs, unless pitched asphalt shingles. This may require you to obtain and provide a ladder.
- All building perimeters
- All site amenities
- All building interiors, including as applicable, common areas, lobbies, a representative sampling of offices, retail spaces, manufacturing or assembly areas, or apartments, community rooms, exercise rooms, pool areas, storage rooms, attics and basements, garages.
- All mechanical, electric, sprinkler, HVAC, utility, service, elevator, storage and equipment rooms

Rent Roll Report

Property : EDEN LANDING BUSINESS PARK

Unit Reference Number	Occupant Name	Monthly Rent	Square Feet	Rent Per Square Feet	Lease Starting Date	Lease Exp Date	Deposits Held
60-010002	RO HEALTH, INC.	2,114.00	1,510	16.80/yr 1.40/mth	3/01/2019	2/28/2021	2,558.00
60-010003	THERM-X OF CALIFORNIA, INC.	4,640.00	3,200	17.40/yr 1.45/mth	5/01/2018	4/30/2021	5,000.00
60-010004	CARLOS MAGDALENO	4,672.00	3,200	17.52/yr 1.46/mth	10/15/2017	10/31/2022	4,313.00
60-010005	CREST GOOD MFG. CO., INC.	5,063.71	5,600	10.85/yr 0.90/mth	11/01/2015	12/31/2022	5,372.09
60-010007	VATOS TACOS	3,360.00	2,400	16.80/yr 1.40/mth	7/01/2019	6/30/2022	4,500.00
60-010008	FWR VENTURES, LLC	5,616.00	3,900	17.28/yr 1.44/mth	11/01/2019	10/31/2024	6,735.00
60-010010	IT LESS, INC.	700.00	500	16.80/yr 1.40/mth	4/01/2020	3/31/2021	340.00
60-01001A	ENDRIES INTERNATIONAL, INC.	1,143.00	900	15.24/yr 1.27/mth	9/01/2019	8/31/2021	1,257.00
60-01001B	VIZIONATORS, LLC	1,450.00	1,000	17.40/yr 1.45/mth	4/01/2020	9/30/2021	1,597.00
60-01001C	VACANT	1,450.00	1,000	17.40/yr 1.45/mth			0.00
60-01001D	XIAOYU WANG	1,450.00	1,000	17.40/yr 1.45/mth	7/01/2018	6/30/2022	1,650.00
60-034001	VACANT	1,426.58	1,300	13.17/yr 1.10/mth			0.00
60-034002	RONALD CHAND	1,820.00	1,300	16.80/yr 1.40/mth	8/01/2019	7/31/2021	2,145.00
60-034003	SANTOS & SANTOS SERVICES, INC.	1,885.00	1,300	17.40/yr 1.45/mth	3/01/2020	2/28/2023	1,972.00
60-034004	MANAGEMENT OFFICE	1,222.00	1,300	11.28/yr 0.94/mth	9/01/2018		0.00
60-046001	JARVIS ECOM, LLC	2,842.00	1,960	17.40/yr 1.45/mth	8/01/2020	7/31/2022	3,100.00
60-046002	ECOLAB INC.	2,702.00	1,960	16.54/yr 1.38/mth	8/01/2020	7/31/2022	2,900.00
60-046004	VACANT	3,836.00	2,645	17.40/yr 1.45/mth			0.00
60-046005	GOLD STALLION, LLC	3,760.50	9,720	4.64/yr 0.39/mth	11/01/2020	3/31/2026	15,100.00
60-062001	IVCI CALIFORNIA CORPORATION	3,538.00	2,440	17.40/yr 1.45/mth	10/01/2020	9/30/2021	1,376.83
60-062002	QUAKEHOLD INDUSTRIAL, INC.	3,416.00	2,440	16.80/yr 1.40/mth	6/01/2017	5/31/2022	3,075.00
60-062003	CATALYST ENVIRONMENTAL, INC	3,306.00	2,280	17.40/yr 1.45/mth	11/01/2020	10/31/2022	3,600.00
60-062004	PACHECO LANDSCAPE & CONSTRUCT	3,420.00	2,280	18.00/yr 1.50/mth	11/01/2019	10/31/2021	4,617.00
60-062005	A & B MECHANICAL INC.	3,492.80	2,960	14.16/yr 1.18/mth	5/01/2020	4/30/2021	3,843.60
60-062006	VACANT	4,144.00	2,960	16.80/yr 1.40/mth			0.00

Rent Roll Report

Property : EDEN LANDING BUSINESS PARK

Unit Reference Number	Occupant Name	Monthly Rent	Square Feet	Rent Per Square Feet	Lease Starting Date	Lease Exp Date	Deposits Held
60-062007	CALIFORNIA MULTIHOUSING SVCS	4,190.66	2,926	17.19/yr 1.43/mth	2/01/2018	3/31/2023	5,115.00
60-062008	C&C BUILDING AUTOMATION CO.	4,144.00	2,960	16.80/yr 1.40/mth	10/01/2020	9/30/2022	4,880.00
60-062009	VERDANT ROBOTICS, INC.	6,148.00	4,240	17.40/yr 1.45/mth	11/01/2020	10/31/2023	7,000.00
60-203001	MONICA GOUVEIA MARQUEZ	2,394.00	1,800	15.96/yr 1.33/mth	4/01/2020	3/31/2022	2,185.00
60-203002	CONRAD E. LIM AND JESSICA LIM	2,574.00	1,800	17.16/yr 1.43/mth	3/01/2018	2/28/2023	3,168.00
60-203003	MAWI DNA TECHNOLOGIES LLC	6,864.00	5,280	15.60/yr 1.30/mth	7/01/2019	3/31/2022	8,325.00
60-203005	MAWI DNA TECHNOLOGIES LLC	3,432.00	2,640	15.60/yr 1.30/mth	5/01/2020	3/31/2022	4,000.00
60-203006	SCHEIDT & BACHMANN USA INC.	3,696.00	2,640	16.80/yr 1.40/mth	5/01/2019	4/30/2022	3,958.90
60-203007	SEQUOIA DX LABS, LLC	3,696.00	2,640	16.80/yr 1.40/mth	5/01/2020	4/30/2021	4,000.00
60-203008	J&C SAFETY 1ST FIRE PROTECTION	3,511.20	2,508	16.80/yr 1.40/mth	1/01/2020	12/31/2022	4,138.00
60-203009	FIRST FLAG SUPPLY CHAIN, INC.	3,696.00	2,640	16.80/yr 1.40/mth	9/01/2020	8/31/2022	4,500.00
60-203010	KKOL, INC.	3,696.00	2,640	16.80/yr 1.40/mth	6/01/2019	5/31/2022	4,356.00
60-203011	GSLS LAUNDRY ACQUISITIONS LLC	2,430.00	1,800	16.20/yr 1.35/mth	11/01/2018	10/31/2021	2,773.00
60-203A12	IWAN TUNGGAL	715.00	1,000	8.58/yr 0.72/mth	1/01/2021	12/31/2023	785.07
60-203B12	ALICIA TAYLOR	1,160.00	800	17.40/yr 1.45/mth	10/01/2020	9/30/2021	1,500.00
60-291001	FROG ENV, INC.	2,240.00	1,600	16.80/yr 1.40/mth	6/01/2019	5/31/2022	2,970.00
60-291003	NELUMBO, INC	4,785.00	3,300	17.40/yr 1.45/mth	1/01/2021	7/31/2023	5,600.00
60-291004	WESTECH ENGINEERING, LLC	2,352.00	1,680	16.80/yr 1.40/mth	8/01/2019	7/31/2022	2,772.00
60-291005	MAWI DNA TECHNOLOGIES LLC	2,268.00	1,620	16.80/yr 1.40/mth	9/01/2020	3/31/2022	2,430.00
60-291006	MAWI DNA TECHNOLOGIES, LLC	3,677.80	2,627	16.80/yr 1.40/mth	1/01/2021	9/30/2023	4,370.00
60-291007	NILES TRUCKING, INC.	3,809.00	2,627	17.40/yr 1.45/mth	4/01/2018	3/31/2021	4,700.00
60-291008	FRAMAT ENTERPRISES, LLC	1,160.00	800	17.40/yr 1.45/mth	11/01/2018	10/31/2021	1,226.00
60-291009	SHARNE MALONEY	1,800.00	800	27.00/yr 2.25/mth	6/01/2020	12/31/2020	3,075.00
60-291010	LEONARD GASIOREK	1,160.00	800	17.40/yr 1.45/mth	5/01/2020	4/30/2021	1,602.00
60-291011	LUIZ CARDOSO	1,160.00	800	17.40/yr 1.45/mth	11/01/2018	10/31/2021	1,320.00

Rent Roll Report

Property : EDEN LANDING BUSINESS PARK

Unit Reference Number	Occupant Name	Monthly Rent	Square Feet	Rent Per Square Feet	Lease Starting Date	Lease Exp Date	Deposits Held
60-291201	KENT K. CHEN	1,595.00	1,100	17.40/yr 1.45/mth	5/01/2020	4/30/2023	1,485.00
60-291202	REGENTS LOGISTICS INC.	801.85	553	17.40/yr 1.45/mth	7/01/2020	6/30/2021	915.00
60-291204	VACANT	817.80	376	26.10/yr 2.18/mth			0.00
60-291206	VACANT	754.65	559	16.20/yr 1.35/mth			0.00
60-401001	SAIYAD MASIH	2,180.00	1,550	16.88/yr 1.41/mth	6/01/2017	5/31/2022	3,926.00
60-401003	JEFFREY DUDE	1,123.75	775	17.40/yr 1.45/mth	8/01/2020	7/31/2021	800.00
60-401004	MICHAEL YOUK	1,085.00	775	16.80/yr 1.40/mth	9/01/2019	8/31/2022	1,279.00
60-401005	JAY DAYRIT	2,352.00	1,680	16.80/yr 1.40/mth	5/01/2019	4/30/2022	2,772.00
60-401006	SOAPY FAITH, LLC	2,436.00	1,680	17.40/yr 1.45/mth	8/01/2020	7/31/2022	2,800.00
60-401007	HANTEL TECHNOLOGIES, INC.	2,419.20	1,680	17.28/yr 1.44/mth	11/01/2019	10/31/2022	2,772.00
60-401008	TUNG GIANG DAO	2,352.00	1,680	16.80/yr 1.40/mth	2/01/2020	11/30/2021	4,813.00
60-401009	GOLDEN GATE ORGANICS	2,352.00	1,680	16.80/yr 1.40/mth	1/01/2020	12/31/2022	2,772.00
60-401010	SAVS WINDOW TINT	2,431.65	1,677	17.40/yr 1.45/mth	12/01/2019	11/30/2022	2,859.00
60-401011	STARS & STRIPES PROTECTIVE SVC	1,160.00	800	17.40/yr 1.45/mth	12/01/2020	11/30/2022	2,772.00
60-401012	SUNLIGHT TRANSPORT, INC.	2,029.05	1,503	16.20/yr 1.35/mth	12/01/2019	11/30/2021	2,377.40
60-401014	OTTO WONG & YAKUN FENG	1,200.00	800	18.00/yr 1.50/mth	2/01/2018	1/31/2023	1,975.00
60-401200	VACANT	495.00	245	24.24/yr 2.02/mth			0.00
60-401201	VACANT	986.17	487	24.30/yr 2.02/mth			0.00
60-401202	BIOMETIS TECHNOLOGY INC.	391.50	270	17.40/yr 1.45/mth	3/01/2020	2/28/2022	420.00
60-401203	ASHLEY M. HARDY	423.40	292	17.40/yr 1.45/mth	2/01/2018	1/31/2021	500.00
60-401204	TIMOTHY CALEY	385.92	260	17.81/yr 1.48/mth	6/01/2020	5/31/2021	440.00
60-401205	VACANT	385.92	288	16.08/yr 1.34/mth			0.00
60-401206	FANG-WEN LEE	627.60	523	14.40/yr 1.20/mth	3/01/2020	2/28/2022	631.52
60-401208	ERICA DURAN	543.75	375	17.40/yr 1.45/mth	6/01/2020	5/31/2021	1,685.00
60-401209	CIRCLE 45 LOGISTICS LLC	683.20	488	16.80/yr 1.40/mth	3/01/2020	2/28/2021	750.00

Rent Roll Report

Property : EDEN LANDING BUSINESS PARK

Unit Reference Number	Occupant Name	Monthly Rent	Square Feet	Rent Per Square Feet	Lease Starting Date	Lease Exp Date	Deposits Held
60-40120B	ONCOVER, LLC	246.50	170	17.40/yr 1.45/mth	3/01/2021	2/28/2022	280.00
60-401210	MILTON'S ORTHODONTIC LAC, INC	678.00	452	18.00/yr 1.50/mth	1/01/2021	12/31/2025	1,253.10
60-401211	OVIDIU COTARTA	369.75	255	17.40/yr 1.45/mth	11/01/2020	10/31/2021	420.00
60-423001	ONLYSERVE, INC.	1,540.00	1,100	16.80/yr 1.40/mth	8/01/2020	7/31/2021	850.00
60-423002	AVATAR HEALTH MONITORING, INC.	2,579.20	1,612	19.20/yr 1.60/mth	3/01/2020	2/28/2023	3,014.00
60-423006	KRYPTOS BIOTECHNOLOGIES, INC.	5,160.00	3,440	18.00/yr 1.50/mth	4/01/2021	3/31/2022	10,320.00
60-423007	SAMEH ZAHDA	1,264.40	872	17.40/yr 1.45/mth	7/01/2018	6/30/2021	1,794.00
60-423008	STEVE YOUNG	2,163.20	1,664	15.60/yr 1.30/mth	3/01/2020	2/28/2021	2,288.00
60-423009	ADCO / GRIER INC.	3,629.34	2,538	17.16/yr 1.43/mth	5/01/2018	4/30/2021	4,296.00
60-423010	VACANT	3,494.00	2,513	16.68/yr 1.39/mth			0.00
60-423011	GUANG YI JIN	4,560.00	3,200	17.10/yr 1.43/mth	10/01/2020	9/30/2023	5,100.00
60-423014	FEATHERHUB, INC.	1,113.75	825	16.20/yr 1.35/mth	5/01/2020	4/30/2021	1,500.00
60-423016	FOUNDATION FOR FAIR CONTRACTIN	725.00	500	17.40/yr 1.45/mth	12/01/2018	11/30/2021	880.00
60-423201	KAWATSU ENTERPRISES, INC.	690.20	476	17.40/yr 1.45/mth	2/01/2021	1/31/2022	733.00
60-423202	KAWATSU ENTERPRISES, INC.	783.00	540	17.40/yr 1.45/mth	2/01/2021	1/31/2022	756.00
60-423203	VACANT	524.90	362	17.40/yr 1.45/mth			0.00
60-423204	WESTERN SUPPLIERS ASSOCIATION	1,260.00	900	16.80/yr 1.40/mth	7/01/2020	6/30/2023	1,587.00
60-423209	KEVIN TRAN	433.55	299	17.40/yr 1.45/mth	9/01/2019	8/31/2021	495.00
60-447001	BLUCAL	2,268.00	1,620	16.80/yr 1.40/mth	6/01/2019	5/31/2022	2,673.00
60-447002	ANAMET INC.	2,106.00	1,620	15.60/yr 1.30/mth	1/01/2019	12/31/2021	2,316.60
60-447003	CLASSICAL TRANSPORTATION INC.	2,291.00	1,580	17.40/yr 1.45/mth	6/01/2018	5/31/2021	2,607.00
60-447004	HUNG MAI CORP.	2,352.00	1,680	16.80/yr 1.40/mth	12/01/2019	11/30/2022	2,772.00
60-447005	ADS ENVIRONMENTAL SERVICES LLC	2,310.00	1,650	16.80/yr 1.40/mth	11/01/2019	10/31/2021	2,360.00
60-447006	RIGOBERTO RIVERA	2,393.00	1,650	17.40/yr 1.45/mth	8/01/2018	7/31/2023	2,814.00
60-447007	AUTOMATED ENGINEERING SERVICES	3,636.10	2,797	15.60/yr 1.30/mth	2/01/2020	2/28/2023	4,000.00

Rent Roll Report

Property : EDEN LANDING BUSINESS PARK

Unit Reference Number	Occupant Name	Monthly Rent	Square Feet	Rent Per Square Feet	Lease Starting Date	Lease Exp Date	Deposits Held
60-447008	VACANT	3,637.40	2,798	15.60/yr 1.30/mth			0.00
60-447009	VI INTERNATIONAL LLC	4,640.00	3,200	17.40/yr 1.45/mth	8/01/2020	7/31/2022	5,000.00
60-447201	VACANT	1,698.97	839	24.30/yr 2.02/mth			0.00
60-447202	KRYPTOS BIOTECHNOLOGIES, INC.	1,375.50	917	18.00/yr 1.50/mth	11/01/2020	10/31/2021	1,500.00
60-447204	VACANT	1,053.00	520	24.30/yr 2.03/mth			0.00
60-447205	Dafir Ouazzani	454.50	303	18.00/yr 1.50/mth	2/01/2021	1/31/2022	520.00
60-475001	WILLIAM ROBERT WILLIAMS	1,901.00	1,580	14.44/yr 1.20/mth	2/01/2017	2/28/2022	2,812.00
60-475002	XIOJIE CHEN	2,352.00	1,680	16.80/yr 1.40/mth	6/01/2019	5/31/2021	5,174.00
60-475003	THERM-X OF CALIFORNIA, INC.	2,520.00	1,680	18.00/yr 1.50/mth	1/01/2021	12/31/2022	2,800.00
60-475004	LIFESAFAER OF NORTHERN CALIFORN	2,130.00	1,500	17.04/yr 1.42/mth	11/01/2020	10/31/2021	2,035.00
60-475005	RIDHIMA SINGH	2,436.00	1,680	17.40/yr 1.45/mth	11/01/2018	10/31/2021	2,797.00
60-475006	JAMV, INC.	1,972.00	1,360	17.40/yr 1.45/mth	10/01/2020	9/30/2023	2,200.00
60-475008	QUALITY DRIVER SOLUTIONS, LLC	1,288.00	920	16.80/yr 1.40/mth	6/01/2020	6/30/2023	1,550.00
60-475009	ANOXIA MEDICAL INC.	1,288.00	920	16.80/yr 1.40/mth	9/01/2019	8/31/2022	1,518.00
60-475201	LUCKWELL BUSINESS SOLUTIONS, L	490.00	350	16.80/yr 1.40/mth	5/01/2020	4/30/2021	539.00
60-475202	MERSEDEH EGHdami	823.60	568	17.40/yr 1.45/mth	8/01/2020	7/31/2021	900.00
60-475203	VACANT	1,252.00	927	16.21/yr 1.35/mth			0.00
60-475207	ALLERGY RESEARCH GROUP LLC	429.20	296	17.40/yr 1.45/mth	5/01/2020	4/30/2021	450.00
60-475208	JORDAN SHIN	616.00	440	16.80/yr 1.40/mth	7/01/2019	6/30/2022	759.00
60-STORE	VACANT	178.20	132	16.20/yr 1.35/mth			0.00

Unit Reference Number	Occupant Name	Monthly Rent	Square Feet	Rent Per Square Feet	Lease Starting Date	Lease Exp Date	Deposits Held
-----------------------------	------------------	-----------------	----------------	----------------------------	---------------------------	-------------------	------------------

Total Occupied Rents	236,212.33	Total Occupied Units	104
Total Vacant Rents	26,134.59	Total Vacant Units	16
Total Gross Rents	262,346.92	Total Units	120
Total Square Footage	195,044	Percentage Occupied	87%
Average Rent/Sq. Ft. /Yr.	16.14	____ Percentage of Occupied Sq. Feet ____	
Average Rent/Sq. Ft. /Mth	1.35	Total Occupied Sq. Feet	177,093
Total Security Deposits	290,207.11	Total Vacant Sq. Feet	17,951
		Total Square Footage	195,044
		Percentage Occupied	91%

City of Hayward GIS - Extended Property Report

For Property Located at:

26203 PRODUCTION AVE, HAYWARD CA 94545

Owner Information

Owner Name	EDEN LANDING BP LLC	Mailing Care of	CIP REAL ESTATE
Mail Attention To		Mail Effective Date	20171113
Mailing Address	19762 MACARTHUR BLVD 300 IRVINE CA 92612 2498		
Mail Barcode Walk Seq.			
Mail Barcode Check Digit	5		

Location Information

APN	461-0085-016-00	APN (GIS Format)	461008501600
Jurisdiction		Census Tract	
Zoning		Zoning Description	
Combining District		General Plan	
General Plan Description		County Use Code	4200
County Use Description	Industrial Light/Manufacturing	Neighborhood	N/A
		Elementary School	N/A
Flood Zone		Middle School	N/A
Flood Panel		High School	N/A
Seismic Landslide Hazard	No	LLAD	N/A
Seismic Liquefaction Hazard	No		
Within Fault Zone	No	Building Inspection District	
Police Reporting District		Fire District	
Police Beat			

Sales and Tax Information

Last Document Prefix	2017	Last Doc Series	248967
Last Doc Date	20171113	Last Doc Input Date	20180215
Total Value	\$13,213,080	Total Taxable Value	\$13,213,080
Land Value	\$4,889,880	CLCA Land Value	\$0
Improvement Value	\$8,323,200	CLCA Improvement Value	\$0
Fixtures Value	\$0	Home Owners Exemption	\$0
Personal Property Value	\$0	Other Exemption Value	\$0
Household Personal Property Value	\$0	Improve %	62.99 %
Land/Improvement Ratio	40	Tax Rate Area	25022

Property Characteristics

GIS Calculated Lot Size (Acres)	N/A	Building Year Built	1973
GIS Calculated Lot Size (Sq. Ft.)	N/A	Building Effective Year	1973

Assessor Lot Size (Acres)	5.6000
Assessor Lot Size (Sq. Ft.)	243,936.00
Addition Area	0
Misc. Area	0
Rentable Space	20800
Conformity Flag	C
Land Flag	C
Condo Type	
Remodel Code	
Condition Code	A14
Amenities Code	
Swimming Pool	No
Swimming Pool Yr Built	
Property Characteristics Change Date	20150313
Parking Spaces	15

Building Class	C25M
Building Construction	Masonry
Building Condition	M
Building Quality	25
Building Area	96000
Number of Buildings	5
Number of Units	82
Number of Stories	2
Number of Rooms	0
Number of Bedrooms	0
Number of Baths	48
Unit Floor	0
Wall Height	14
Elevator Flag	N
Parking Type	GARAGE

City of Hayward GIS - Extended Property Report

For Property Located at:

26010 EDEN LANDING RD, HAYWARD CA 94545

Owner Information

Owner Name	EDEN LANDING BP LLC	Mailing Care of	CIP REAL ESTATE
Mail Attention To		Mail Effective Date	20190312
Mailing Address	19762 MACARTHUR BLVD 300 IRVINE CA 92612 2498		
Mail Barcode Walk Seq.			
Mail Barcode Check Digit	5		

Location Information

APN	461-0085-052-01	APN (GIS Format)	461008505201
Jurisdiction		Census Tract	
Zoning		Zoning Description	
Combining District		General Plan	
General Plan Description		County Use Code	4200
County Use Description	Industrial Light/Manufacturing	Neighborhood	N/A
		Elementary School	N/A
Flood Zone		Middle School	N/A
Flood Panel		High School	N/A
Seismic Landslide Hazard	No	LLAD	N/A
Seismic Liquefaction Hazard	No		
Within Fault Zone	No	Building Inspection District	
Police Reporting District		Fire District	
Police Beat			

Sales and Tax Information

Last Document Prefix		Last Doc Series	0
Last Doc Date	0	Last Doc Input Date	99999999
Total Value	\$13,597,620	Total Taxable Value	\$13,597,620
Land Value	\$4,962,300	CLCA Land Value	\$0
Improvement Value	\$8,635,320	CLCA Improvement Value	\$0
Fixtures Value	\$0	Home Owners Exemption	\$0
Personal Property Value	\$0	Other Exemption Value	\$0
Household Personal Property Value	\$0	Improve %	63.51 %
Land/Improvement Ratio	34	Tax Rate Area	25022

Property Characteristics

GIS Calculated Lot Size (Acres)	N/A	Building Year Built	1971
GIS Calculated Lot Size (Sq. Ft.)	N/A	Building Effective Year	1971

Assessor Lot Size (Acres)	5.8853
Assessor Lot Size (Sq. Ft.)	256,362.00
Addition Area	0
Misc. Area	0
Rentable Space	27680
Conformity Flag	C
Land Flag	
Condo Type	
Remodel Code	
Condition Code	A14
Amenities Code	
Swimming Pool	No
Swimming Pool Yr Built	
Property Characteristics Change Date	20190312
Parking Spaces	25

Building Class	C25M
Building Construction	Masonry
Building Condition	M
Building Quality	25
Building Area	98560
Number of Buildings	5
Number of Units	43
Number of Stories	2
Number of Rooms	0
Number of Bedrooms	0
Number of Baths	37
Unit Floor	0
Wall Height	14
Elevator Flag	N
Parking Type	GARAGE

February 11, 2021

Hayward City Fire Department
Fire Prevention/CUPA/Hazmat
Records Review
Fax: 510-583-3641

RE: Eden Landing Business Park (10 multi-tenant buildings)
3401, 3423, 3447 and 3475 Investment Boulevard
26203 and 26291 Production Avenue
26010, 26034, 26046 and 26062 Eden Landing Road
Hayward, CA

Dear Records Officer:

EBI is conducting an environmental review of the above property and request records regarding hazardous materials, storage tanks, site mitigation and related files on file for the site.

Thank you in advance for your assistance.

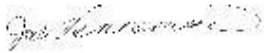

Jodi Vanneman
Senior Scientist
415-342-5144

From: Dooha-Chambers, Joel, Env. Health <Joel.Dooha-Chambers2@acgov.org>
Sent: Thursday, February 11, 2021 12:39 PM
To: jvanneman@sbcglobal.net
Subject: Re: Eden Valley Business Park, Hayward

Thank you for contacting Alameda County Department of Environmental Health (ACDEH) Certified Unified Program Agency (CUPA) for your Public Records Act Request.

We have no ACDEH CUPA records for the address(es) you requested.

Please note that ACDEH CUPA only has files for sites within its jurisdiction and some cities within Alameda County are not part of the ACDEH CUPA jurisdiction. In those cases we advise that you contact the Fire or Planning Department of that city for any records. **Please view our Jurisdiction List in this link:**

<https://deh.acgov.org/hazmat-assets/docs/CUPA-jurisdictions.pdf>

—

In addition, ACDEH has other divisions which may have records for the requested address(es). I have listed the divisions below and who to contact to acquire records if relevant.

- Solid/Medical Waste

Contact: LaTresca Porter at latresca.porter@acgov.org

- Operations Division (retail food, recreation, and tattoo parlors)

Contact: dehwebmain@acgov.org

- Vector Control Division

Contact: Daniel Wilson at daniel.wilson@acgov.org

- Land and Water Division (Local Oversight Program (LOP) and Onsite Wastewater Treatment Systems)

The links listed below may be helpful to gather information on LOP sites. The search on the geotracker link may be conducted by address or site name. If you cannot find documents you are searching for then please contact LOP directly.

Contact: deh.loptoxic@acgov.org

<https://deh.acgov.org/landwater/index.page>

<http://geotracker.waterboards.ca.gov/>

Due to the COVID-19 pandemic, all requested files are provided electronically. However, once the precautionary measures related to COVID-19 are lifted, our office may make files available by appointment for review on Thursdays and Fridays from 9:00 AM until 12:00 noon. We will keep our requestors aware of this situation as it progresses.

Please send all future requests to dehcupafilereview@acgov.org.

Please reach out to us if you have any further questions or clarifications

Thank you,
Joel Doocha-Chambers
Specialist Clerk I
Department of Environmental Health
510.567.6702 (x36702)

From: no-reply@acgov.org <no-reply@acgov.org>
Sent: Thursday, February 11, 2021 10:31 AM
To: dehcupafilereview, Env. Health <dehcupafilereview@acgov.org>
Subject: Eden Valley Business Park, Hayward

E-mail submitted from following website: [CUPA File Request Webpage](#)

Comments: Please provide any hazardous materials/waste, storage tank, spill, environmental cleanup records on file for the 10-building business park addresses as follows: 3401, 3423, 3447 and 3475 Investment Boulevard 26203 and 26291 Production Avenue 26010, 26034, 26046 and 26062 Eden Landing Road

EmailAddress: jvanneman@sbcglobal.net

Name: Jodi Vanneman



NOTE: Alameda County respects your desire for privacy. Personal information collected from this form is only for use in communications regarding your question or comment.

* Indicates required field.

To: CUPA File Review Request

* **Subject:** Eden Valley Business Park, Hayward

* **Comments:** Please provide any hazardous materials/waste, storage tank, spill, environmental cleanup records on file for the 10-building business park addresses as follows:

Your Name: Jodi Vanneman

For security reasons, please enter your e-mail address below:

* **Your E-mail Address:** jvanneman@sbcglobal.net

Close

Reset

Send

GROUND WATER QUALITY
RECONNAISSANCE INVESTIGATION

For

BREAKWATER BUSINESS PARK
HAYWARD, CALIFORNIA

To

O'DONNELL INVESTMENT PARTNERS
3505 Cadillac Avenue
Building O, Suite 110
Costa Mesa, California 92626

September, 1987

TABLE OF CONTENTS

	<u>Page No.</u>
Letter of Transmittal	
EXECUTIVE SUMMARY	
TITLE PAGE	
TABLE OF CONTENTS	
INTRODUCTION	1
Purpose	1
Project Description	2
SCOPE OF WORK	2
LIMITATIONS	4
SITE HISTORY	5
Aerial Photograph Review	5
Reported Contamination Incidents	5
Table 1, "Reported Soil and Ground Water Contamination Incidents Obtained from the Files of the Regional Water Quality Control Board"	6
Tenant Use of Hazardous Materials	7
SITE INVESTIGATION	8
Site Description	8
Exploratory Borings	8
Installation of Monitoring Wells	9
Well Development and Sampling	9
Subsurface Materials	9
GEOLOGIC SETTING	11
HYDROGEOLOGY	12
Ground Water Flow	13
WATER QUALITY ANALYSIS	14
Laboratory Procedures	14
Results of Chemical Analysis	16
Table 2, "Summary of Chemical Analyses"	18
Soil Gas Chromatography Survey	20
CONCLUSIONS	22
RECOMMENDATIONS	25
REFERENCES	26

Table of Contents
(Continued)

FIGURE 1 - SITE PLAN

APPENDIX A - FIELD INVESTIGATION

Figure A1, "Key to Exploratory Boring Logs"
Exploratory Boring Logs

APPENDIX B - LABORATORY INVESTIGATION - CHAIN OF CUSTODY RECORD

Analytical Reports

- Anatech Analytical Laboratory
- Sequoia Analytical Laboratory
- Soil Gas Chromatography Survey

**GROUND WATER QUALITY
RECONNAISSANCE INVESTIGATION
FOR
BREAKWATER BUSINESS PARK
HAYWARD, CALIFORNIA**

INTRODUCTION

In this report we present the results of our ground water quality reconnaissance investigation of the existing Breakwater Business Park located southwest of the intersection of Breakwater Avenue and Breakwater Court in Hayward, California. This report presents information on the chemical analyses of ground water samples from the five "permanent" monitoring wells installed at the site, a soil gas chromatography geochemical survey performed at the site, and provides discussion of the site topography, geology, environmental setting, hydrogeology and the location of reported known contamination sites in the immediate site area.

The purpose of this ground water quality assessment has been to evaluate and document the concentrations of EPA Priority Pollutant compounds existing at selected locations at the time of this study in on-site ground water from the uppermost water bearing zone. Initially, three "permanent" ground water monitoring wells were installed to facilitate water sampling at later dates, and the geologic and hydrogeologic setting of the site was briefly evaluated. Due to the findings of the initial investigation, the scope of work was increased to include the installation of two additional

Purpose

monitoring wells and additional chemical analysis of ground water from the wells. A soil gas chromatography geochemical survey was also performed during this investigation.

The approximately 7.7 acre development is currently occupied by five single-story commercial office buildings, each consisting of approximately 13,000 to 25,000 square feet of office space. Appurtenant flexible pavements and landscaped areas are located about the buildings. An undeveloped parcel bounds the site to the southwest.

Project Description

SCOPE OF WORK

The scope of work performed for this investigation included the following:

1. Review of previous hydrogeologic and ground water contamination reports for this area prepared by others, and a review of our experience in the area.
2. Coordination with the California Regional Water Quality Control Board regarding acceptable investigation and sampling techniques, and discussions with the Board concerning reported ground water contamination occurrences in the general vicinity.
3. Review of the operations of the current tenants of the buildings regarding their possible use or storage of hazardous wastes at the development and the history of spills at this site.

4. Drilling of five exploratory borings into the uppermost water-bearing stratum and obtaining representative soil samples and logging soil stratigraphy.
5. Installation of five "permanent" ground water monitoring wells constructed according to guidelines established by the Alameda County Flood Control and Water Conservation District.
6. Well development by pumping and bailing techniques, and water sampling.
7. Analysis of water samples in accordance with EPA Methods 601, 608, 624 and 625 to determine the presence of priority pollutant contaminants. In addition, the samples were analyzed for the presence of priority metals, asbestos and cyanide.
8. A soil gas chromatography geochemical survey in the vicinity of the impacted Monitoring Well MW-2 on the western property boundary under our direction by Geonomics, Inc. of Campbell, California to establish concentrations of volatile organic compounds in near-surface soil gas samples.
9. Preparation of this report.

This study was conducted under the direction and review of John V. Lowney, P.E., Principal Engineer, and Glenn A. Romig, P.E., Associate Engineer.

Lawrence Pavlak, Certified Engineering Geologist, researched the files of the Regional Water Quality Control Board, assisted in the interpretation of the

laboratory tests and preparation of this report. Staff geologist Stephen G. Torres, supervised the field investigation and assisted in the office phases of the investigation.

LIMITATIONS

Soil deposits and rock formations may vary in type, strength and many other important properties across any geological area. The study that we have made assumes that the data determined in the field and laboratory are reasonably representative of field conditions and that the subsurface conditions are reasonably susceptible to interpolation and extrapolation between borings.

We make no warranty, expressed or implied, except that our services have been performed in accordance with geotechnical engineering and hydrogeological principles generally accepted at this time and location. The results of this study are based on data obtained from the site and laboratory investigations. We have analyzed the available information using what we believe to be current applicable geotechnical engineering and hydrogeological techniques. This report was prepared for the use of O'Donnell Investment Partners in evaluating ground water quality at the time of this study. The data presented in this report can change over time and are applicable only to the time this study was performed.

SITE HISTORY

Aerial photographs of the site vicinity were reviewed during the course of this investigation. A black and white stereo pair was reviewed which was flown by Pacific Aerial Surveys on April 24, 1973. The photos were printed at a scale of 1 inch = 1,000 feet, and their identification numbers are AV-110-05-39,40. We understand that construction of the Breakwater Business Park, which currently occupies the site, was completed in 1976. The 1973 aerial photographs show the site, at that time, as undeveloped land.

Aerial Photograph Review

The San Francisco Region of the Regional Water Quality Control Board maintains records of reported fuel and toxics spills and leaks within their jurisdiction. We have reviewed those records to help determine whether any soil or ground water contamination incidents had been reported in the immediate site vicinity.

Reported Contamination Incidents

Several fuel and one solvent leak incidents have reportedly occurred within a 3.4 mile radius of the site. Their locations and distances from the site are listed as follows in Table 1.

TABLE 1. REPORTED SOIL AND GROUND WATER CONTAMINATION
INCIDENTS OBTAINED FROM THE FILES OF THE
REGIONAL WATER QUALITY CONTROL BOARD

A. INCIDENTS WHICH OCCURED UPGRADIENT RELATIVE TO PREVAILING
SHALLOW GROUND WATER FLOW.

<u>Facility</u>	<u>Approximate Distance & Direction from Site</u>	<u>Type of Incident</u>
Unknown 3494 Investment Blvd. Hayward, CA	0.25 mile to the Southeast	Petroleum leak under investigation
Arden Road Property Arden Rd. & Baumberg Ave. Hayward, CA	1.3 miles to the Southeast	Solvents in ground water
Reynolds Aluminum - S.F. Can Plant 2425 Whipple Rd. Hayward, CA	3.4 miles to the Southeast	Solvents in ground water

TABLE 1. REPORTED SOIL AND GROUND WATER CONTAMINATION
INCIDENTS OBTAINED FROM THE FILES OF THE
REGIONAL WATER QUALITY CONTROL BOARD - CONTINUED

B. INCIDENTS WHICH DO NOT OCCUR UPGRADIENT RELATIVE TO PREVAILING
SHALLOW GROUND WATER FLOW.

<u>Facility</u>	<u>Approximate Distance & Direction from Site</u>	<u>Type of Incident</u>
Rohm & Haas Calif. 25500 Whitesell St. Hayward, CA	Adjacent Property to the West-Northwest	Solvents, metals in soil and ground water, volatile organic compounds in atmosphere
Weyerhaeuser 3495 Breakwater Ct. Hayward, CA	Across the street, to the Northeast	Petroleum product in ground water
Allgood Industries 3466 Enterprise Ave. Hayward, CA	0.4 mile to the North	Petroleum product in ground water

TABLE 1 - Continued

B. INCIDENTS WHICH DO NOT OCCUR UPGRADIENT RELATIVE TO PREVAILING SHALLOW GROUND WATER FLOW - Continued

<u>Facility</u>	<u>Approximate Distance & Direction from Site</u>	<u>Type of Incident</u>
Herrick Corporation 25450 Clawiter Rd. Hayward, CA	0.4 mile to the North	Petroleum product in ground water
Precision Metals 3402 Enterprise Ave. Hayward, CA	0.4 mile to the North	Petroleum leak, under investigation
PG & E 24300 Clawiter Rd. Hayward, CA	0.8 mile to the North	Petroleum product in ground water
Shell Oil Co. 27501 Loyola Ave. Hayward, CA	1.4 miles to the East	Petroleum product in ground water
Continental White Cap, Inc. 22493 Clawiter Rd. Hayward, CA	1.5 miles to the North	Solvent leaks, under investigation

Eight of these leak incidents are known to have impacted the ground water at the sources of the leaks. With one exception, the remainder of the contamination incidents have thus far been confined to the soil. The exception concerns atmospheric contamination by Rohm and Haas which has reportedly been mitigated in accordance with the requirements of the Bay Area Air Quality Management District. Most of the contaminants listed are petroleum products, but some include various solvents and metals.

We have had discussions with Mr. A. Shansky of A. Shansky Development Company concerning the current tenants of the development and their possible use of hazardous

Tenant Use of
Hazardous Materials

materials in their operations. Mr. Shansky indicated that none of the current tenants use or store hazardous materials at the site. There is no known history of spills at this site.

SITE INVESTIGATION

The generally flat site is occupied by buildings previously described, asphaltic concrete pavement and landscaped areas.

Site Description

Three exploratory borings were advanced into the uppermost water-bearing sediments on April 14, 1987 and two additional exploratory borings were advanced into the uppermost water-bearing sediments on June 23, 1987 at locations shown on the Site Plan, Figure 1. All exploratory borings were located within the boundaries of the site. The borings were advanced using steam-cleaned, 8-inch diameter, hollow stem augers, and were logged by our geologist. Logs of our borings and details regarding our field investigation are included in Appendix A.

Exploratory Borings

The borings were terminated at a depth of approximately 25 feet. Ground water was first encountered at depths ranging from 10 to 12.5 feet in the borings, and stabilized at depths of 9 to 12.5 feet 48 hours after drilling. Soil samples were obtained from depths of 3.5 to 5 feet, 8.5 to 10 feet, 13.5 to 15 feet and 18.5 to 20 feet for future chemical analysis, if desired. Steam-cleaned or tri-sodium phosphate (TSP) cleaned, split spoon, and Modified California-type samplers were utilized in the borings. Water samples were obtained from each boring for chemical analysis in accordance with EPA Test Methods 601, 608, 624 and 625 for priority pollutant contaminants.

The five exploratory borings were converted to "permanent" ground water monitoring wells with the installation of PVC casing. The casing used for the wells was 2-inch I.D. threaded, flush-jointed PVC Schedule 40 casing with 10-foot sections of perforated slots installed in the lower portion of the wells. After the casing was installed, a filter pack composed of aquarium sand was placed in the annulus to a level above the slotted casing. A seal composed of bentonite pellets topped by cement was placed in the annulus above the sand pack to the surface. The wells have been completed with a locked steel vault which is fitted over the steel casing approximately 3 inches above the adjacent grade. Well construction details are noted on monitoring well completion diagrams following the exploratory boring logs. A permit for each monitoring well has been obtained from the Alameda County Flood Control and Water Conservation District.

Installation of Monitoring Wells

Each monitoring well was developed by bailing techniques prior to each sampling such that water samples would be representative of the ground water. Development was accomplished by removing a minimum of three casing volumes of ground water. Ground water samples were collected utilizing a teflon bailer which was thoroughly cleaned with tri-sodium phosphate and rinsed with distilled water.

Well Development and Sampling

Based on the findings of our subsurface exploration, the soils at the site can be roughly grouped into five relatively continuous strata as described below.

Subsurface Materials

Stratum A: Silty Clay Fill (CH)

Dark grey, very stiff to hard silty clay fill (CH) of moderate to high plasticity was encountered in Boring

MW-2 at the surface to a depth of approximately 5.5 feet. Water content values ranged from 19 to 25 percent.

Stratum B: Silty Clay (CL)

Greyish tan to tan, stiff to hard silty clay (CL) of low to moderate plasticity was encountered at the surface or is overlain by shallow fill and extends to depths of approximately 8 feet in Borings MW-1, MW-3, MW-4 and MW-5, and was encountered from approximately 5.5 to 11.5 feet in Boring MW-2. Water content values ranged from 10 to 28 percent.

Stratum C: Sandy Clay (CL)

Tan, stiff to very stiff, sandy clay of low to moderate plasticity was encountered at intervals from approximately 8 to 14.5 feet in Boring MW-1, from approximately 11.5 to 15.5 feet in Boring MW-2, and approximately 8 to 13 feet in Borings MW-3, MW-4 and MW-5. Water content values ranged from 10 to 24 percent.

Stratum D: Silty Clay (CL)

Greyish tan, very stiff silty clay (CL) of low to moderate plasticity was encountered underlying Stratum C in all of the borings and extends to the final exploration depth of 25 feet. Water content values ranged from 14 to 34 percent.

Stratum E: Silty Sand (SM)

Brown, medium dense, fine- to medium-grained silty sand (SM) was encountered in Boring MW-5 at a depth interval of 13 to 16 feet. A water content value of 33 percent was encountered.

GEOLOGIC SETTING

Bedrock and unconsolidated sediments in the eastern San Francisco Bay region are from Jurassic to Recent in age. The geologic units which are most important to this investigation are the sediments deposited in alluvial fans and flood plain deposits along the eastern bay fringe (Helley et al., 1972). These deposits are more than 500 feet thick in this area (DWR Bull. 61, 1960). The Breakwater Business Park site is underlain by a thick sequence of sand-gravel, silt and clay deposits.

Based on driller's logs, published literature, and data obtained by J.V. Lowney and Associates, the valley alluvium along the east bay fringe appears to be a very complex deposit of unconsolidated sand, gravel, silt and clay. The sand and gravel units are buried stream channel deposits which are interlayered with silt, and clay deposits of both marine and continental origins. Data interpreted by the California Department of Water Resources (1960, 1968, 1973) indicate that there are west trending buried stream channel deposits in the site vicinity which drained toward San Francisco Bay. These channels have since been buried, partly because of tectonic events and sedimentation.

The uppermost water bearing stratum ("A" aquifer) was penetrated and sampled during this investigation. Site borings were advanced to depths of 25 feet. Care was taken to prevent possible cross contamination of any lower ground water resource by not extending the borings to deeper aquifers.

HYDROGEOLOGY

The project site is located within the San Leandro Cone ground water area. The alluvial sediments which comprise the water-bearing strata in this area are generally of fairly low permeability. Specific capacities of wells in the area generally do not exceed 20 gallons per minute per foot of drawdown but a few deep wells are reportedly highly productive (California Department of Water Resources, Bulletin 188-1, 1967).

This ground water area is divided into two zones, the uppermost of which extends to a depth of 400 feet and contains two main aquifers. Both aquifers are composed of discontinuous layers of fine gravel and are generally encountered at depths of 60 and 250 feet. According to the California Department of Water Resources Bulletin 118-1 (1967), these main aquifers are separated from the adjacent Niles ground water subarea to the south by fine-grained zones.

The lower zone of the San Leandro Cone contains many aquifers and is comprised of greater than 30% sand and gravel. Most of the high yielding wells in the area draw their water from the lower zone. The alluvium in the upper zone becomes finer grained near the edges of the Cone. This tends to isolate the zone from adjacent ground water areas, resulting in little lateral movement of ground water into or out of the Cone in the upper zone.

During this investigation, water bearing sandy clay deposits were first encountered at depths ranging from approximately 8 to 15.5 feet. Stabilized water levels ranged from approximately 9 to 12.5 feet below present

site grades. Please be cautioned, however, that fluctuations in the level of the ground water may occur due to variations in rainfall and other factors not in evidence at the time measurements were made.

The average linear velocity of ground water movement below the site may be estimated using Darcy's Law with knowledge of soil permeability, porosity and the hydraulic gradient using the following equation:

Ground Water Flow

$$\bar{v} = \frac{ki}{n}$$

where: \bar{v} = average linear velocity
 i = hydraulic gradient
 k = soil permeability
 n = soil porosity

The hydraulic gradient across the site during June 1987 was estimated at 0.0025 from the ground water level readings presented on the boring logs and the direction of ground water flow found to be towards the southwest. It should be noted that the gradient and flow direction was confirmed with the data obtained from Monitoring Wells MW-4 and MW-5. Average soil permeability beneath the site was estimated from correlations from several sources based on the soil samples obtained from the borings and from our experience. The average linear velocity of ground water was estimated based on average soil permeability of 1×10^{-5} cm/sec for the discontinuous granular and clay strata, and with reasonable estimates of soil porosity and the hydraulic gradient determined during this investigation.

The average linear velocity of ground water for the site was estimated to be 0.6 inches per year for the silty clay strata. The above being based on average values of soil permeability, we expect that at many locations ground water movement will actually be much faster or slower than stated above, corresponding to natural variations in permeability expected in soil deposits of this type and variations in the hydraulic gradient. In a study such as this, with soil permeability determined from correlations based on visual classification of a limited number of soil samples, and not from data based on in situ permeability and/or pump test data, an average permeability value may only be considered approximate. Estimations of soil permeability are often in error by a factor of 10 or more as would the ground water velocity based on the estimated permeability values.

It should be noted that some apparently discontinuous granular layers were encountered in the borings. The velocity of water moving through these soils is likely greater than that given above, and perhaps as much as 50 to 100 feet/year based on the hydraulic gradient obtained during this study. However, as the granular layers appear to be discontinuous, it is likely that the ground water velocity given for the silty clay and silty clay with sand strata is more representative of ground water velocity across the site for the relatively shallow depths explored.

WATER QUALITY ANALYSIS

Ground water samples were collected from each monitoring well on April 16 and June 25, 1987, and ground water samples were collected from Monitoring Well MW-2

Laboratory Procedures

only on May 21, 1987. Laboratory testing consisted of the following analyses to detect the presence of EPA Priority Pollutant chemicals and metals, and of other chemical compounds and parameters as described below:

- a. Purge and trap gas chromatography/mass spectrometry (GC/MS) to detect 30 purgeable volatile organic compounds including organic solvents, benzene, carbon tetrachloride, TCE, and toluene (EPA Method 624).
 - b. Purge and trap gas chromatography/mass spectrometry (GC/MS) to detect 29 purgeable volatile organic compounds including organic solvents, 1,1 dichloroethane (DCA), 1,1 dichloroethene (DCE), trichloroethane (TCA) and trichloroethene (TCE) EPA Method 601.
 - c. Extraction gas chromatography/mass spectrometry to detect base/neutral organic compounds: 16 polynuclear aromatics, 12 ethers and esters, eight nitrogen-containing compounds, 11 chlorinated hydrocarbons; and 11 acid organic compounds (EPA Method 625).
 - d. A gas chromatography scan (EPA Method 608) which detects 25 organochlorine pesticide compounds including DDT, and PCBs.
-
- e. An atomic absorption scan which detects 13 priority pollutant metals.

- f. The samples were analyzed for asbestos fiber content utilizing optical scanning techniques.
- g. In addition, the water samples were tested for cyanide by distillation followed by colorimetric methods.

It should be noted that only EPA Method 601 for volatile organic compounds was performed on water samples from Monitoring Wells MW-4 and MW-5.

The laboratory analysis of the water samples was performed by Sequoia Analytical Laboratory of Redwood City, California. Selected split water samples were analyzed by Anatec Laboratories of Santa Rosa, California for increased quality control. Both laboratories are certified by California Department of Health Services (designees of U.S. Environmental Protection Agency) for all of the above analyses. Test results are discussed below, summarized in Table 2 and are presented on the analytical reports located in Appendix B.

The analyses of the ground water samples did not reveal any acid extract organics, base/neutral extract organics, pesticides, PCB compounds or asbestos in concentrations greater than the laboratory detection limits. Low concentrations of some priority metals, lead, arsenic, nickel and mercury were detected in Monitoring Wells MW-1, MW-2 and MW-3 but were below the current action levels for drinking water with the exception of mercury in Monitoring Well MW-2. The concentrations of mercury ranged from .0015 to .0041 parts per million (ppm), while the soluble threshold

Results of Chemical Analysis

limit concentration (STLC) is 0.2 ppm, and the drinking water standard is 0.002 ppm. The low concentrations of arsenic, nickel and lead were generally at concentrations below the STLC and the drinking water standard. As far as we know, the shallow ground water penetrated and sampled during the course of this investigation is not used as a source of drinking water. In our opinion, these low concentrations likely represent natural background levels or the addition of soil ammendments from previous agricultural activity.

Three volatile organic compounds which are common industrial solvents were detected in the sample collected on April 16, 1987 from Monitoring Well MW-2. 1,1,1-trichloroethane (TCA) was found at a concentration of 33 parts per billion (ppb) which is below the current action level for drinking water of 200 ppb as established by the California Department of Health Services. In addition, 1,1-dichloroethane (DCA) and 1,1-dichloroethene (DCE) were detected at concentrations of 50 and 70 ppb, respectively. The State action level established to protect beneficial uses of ground water for DCA is 20 ppb and that for DCE is 6 ppb. Both DCA and DCE were therefore found at concentrations greater than the State action levels during the initial sampling in Monitoring Well MW-2.

An additional ground water sample was collected from Monitoring Well MW-2 on May 21, 1987 to confirm the results of the first laboratory analysis. Water samples were split and sent to Sequoia Analytical Laboratory and Anatec Laboratories, Inc. for analysis by EPA Method 601 for volatile organic compounds for increased quality control. The results were similar to the previous analyses with DCA and DCE found in

concentrations in excess of State action levels.

Chloroethane was also detected by one of the laboratories at a concentration of 2.5 ppb. There are no drinking water standards established for chloroethane at the present time.

Based upon the chemical analysis of the water samples from the initial three wells, we recommended that additional wells be installed to both define the ground water flow direction and gradient at the southwestern perimeter of the site where Monitoring Well MW-2 is located, and to help determine the extent of the contaminated ground water at the site. Following installation of the additional two permanent monitoring wells, ground water samples were collected from each of the five monitoring wells on June 25, 1987 and tested for volatile organic compounds. The results of the chemical analysis for Monitoring Well MW-2 were similar to the previous analyses with DCA and DCE found in the water sample in concentrations in excess of State action levels established to protect beneficial uses of ground water. In addition, trichloroethene (TCE) was detected in the water sample from Monitoring Well MW-2 during this sampling at a concentration of 6.1 ppb which exceeds the state action level for TCE of 5 ppb. No volatile organic compounds were detected in Monitoring Wells MW-4 and MW-5. A summary of all chemical analyses is presented in Table 2 below.

TABLE 2. SUMMARY OF CHEMICAL ANALYSES

A. INITIAL SAMPLING OF THREE WELLS (APRIL 16, 1987)

Scan	MW-1	MW-2	MW-3
EPA 608	ND	ND	ND
EPA 625	ND	ND	ND
Cyanide	ND	ND	ND
Asbestos	ND	ND	ND

TABLE 2. SUMMARY OF CHEMICAL ANALYSES - CONTINUED

A. INITIAL SAMPLING OF THREE WELLS (APRIL 16, 1987) - CONTINUED

Volatile Organic Compounds (EPA Method 624, concentrations in ppb)

<u>Scan</u>	<u>MW-1</u>	<u>MW-2</u>	<u>MW-3</u>	<u>State Action Level *</u>
1,1-Dichloroethane (DCA)	ND	50	ND	20
1,1-Dichloroethene (DCE)	ND	70	ND	6
1,1,1-Trichloroethane (TCA)	ND	33	ND	200

(All other volatile organic compounds were below detection limits.)

Priority Metals (concentrations in ppm)

				<u>(STLC)**</u>	<u>Drinking Water Standard ***</u>
Antimony	ND	ND	ND	15	---
Arsenic	0.011	0.018	ND	5	0.05
Beryllium	ND	ND	ND	0.75	--
Cadmium	ND	ND	ND	1.0	0.010
Chromium	ND	ND	ND	--	0.5
Copper	ND	ND	ND	25	1.0
Lead	0.015	0.0097	ND	5.0	0.05
Mercury	0.0015	0.0041	0.0017	0.2	0.002
Nickel	ND	ND	0.09	20	--
Selenium	ND	ND	ND	1.0	0.01
Silver	ND	ND	ND	5.0	0.05
Thallium	ND	ND	ND	7.0	--
Zinc	ND	ND	ND	250	5.0

* State (Department of Health Services) Action Levels to protect beneficial uses of ground water.

** Soluble Threshold Limit Concentration .

*** Recommended Drinking Water Standard by California Department of Health Services

ND Not Detected

TABLE 2. SUMMARY OF CHEMICAL ANALYSES - CONTINUED

B. SECOND SAMPLING OF MONITORING WELL MW-2 (MAY 21, 1987)Volatile Organic Compounds (EPA Method 601, Concentrations in ppb)

	<u>Sequoia Lab</u>	<u>Anatec Lab</u>	<u>State Action Level*</u>
Chloroethane	2.5	ND	NA
1,1 Dichloroethane (DCA)	60	70	20
1,1-Dichloroethane (DCE)	82	36	6
1,1 Trichloroethane (TCA)	7.7	6	200
Trichloroethene (TCE)	ND	ND	5

C. THIRD ROUND OF SAMPLING, (JUNE 25, 1987)Volatile Organic Compounds (EPA Method 601, Concentrations in ppb)

	<u>MW-1</u>	<u>MW-2</u>	<u>MW-3</u>	<u>MW-4</u>	<u>MW-5</u>	<u>State Action Level*</u>
1,1 Dichloroethane (DCA)	ND	40	ND	ND	ND	20
1,1 Dichloroethene (DCE)	ND	28	ND	ND	ND	6
1,1 Trichloroethane (TCA)	ND	2.9	ND	ND	ND	200
Trichloroethene (TCE)	ND	6.1	ND	ND	ND	5

(All other volatile organic compounds were below detection limits.)

A soil gas chromatography geochemical survey was performed in the vicinity of the impacted Monitoring Well MW-2 and the western property boundary, under our direction by Geonomics, Inc. of Campbell, California to establish concentrations of volatile organic compounds in near-surface soil gas samples. A copy of the gas chromatography survey performed by Geonomics, Inc. is included in Appendix B.

Soil Gas Chromatography
Survey

Two areas of low level volatile organic vapors were detected near the western property boundary. The highest vapor concentrations, 9 parts per billion (ppb), was detected near the western property boundary,

approximately 250 feet northwest of the southern property corner and decreases to non-detectable limits at a distance of approximately 200 feet from the southwest property line. The survey also revealed a vapor concentration of 2.4 ppb near the southwest property boundary approximately 550 feet northwest of the southern property corner decreasing to non-detectable limits at a distance of approximately 200 feet from the southwest property line. In our opinion, the western portion of both vapor plumes appear to be off-site and their boundaries could not be established from the scope of this study.

The volatile organic compounds were detected in soil gas samples collected at the site in highest concentration adjacent to the southwest property line. The distribution of volatile organic vapors in the soil does not appear to be governed solely by the ground water flow direction which is towards the southwest. Under atmospheric pressure, soil vapors may be transmitted through the porespace in the unsaturated zone, in the capillary fringe above the ground water table. The capillary fringe rises and declines with fluctuations in the water table and capillary water and other soil vapors and compounds may be drawn into the ground water table by gravitational movement of infiltrating surface water and other factors. In our opinion, the volatile organic compounds detected in the water sample from MW-2 appear likely to have been transmitted through the soil overlying the ground water table from the adjacent site. In our opinion, the volatile organic compound source does not appear to be from the Breakwater Business Park site; however, its origin could not be determined from this survey, as it would require off-site work.

CONCLUSIONS

The purpose of this investigation was to review site history and ground water conditions, and to evaluate and document at a reconnaissance level the concentrations of EPA Priority Pollutant chemicals existing in the ground water samples at the time of this investigation on samples tested from the uppermost aquifer. Ground water flow parameters were estimated from the data obtained from this study.

Field work for the current investigation consisted of drilling five exploratory borings, all of which were converted to "permanent" ground water monitoring wells. Water samples were analyzed for EPA Priority Pollutants, asbestos and selected common solvents.

Chemical analysis was performed on ground water samples collected at the site. Low concentrations of three priority metals were detected in water samples from Monitoring Wells MW-1, MW-2 and MW-3. These concentrations are below the current action levels for drinking water with the exception of mercury which was detected in Monitoring Well MW-2 at a concentration above the action level for drinking water. These low concentrations may represent, in our opinion, natural background levels or the addition of soil ammendments from previous agricultural activity. As far as we know, the shallow aquifer penetrated and sampled during the course of this investigation is not used as a source of drinking water. In our opinion, it is unlikely that the Regional Water Quality Control Board will require further investigation or any site



mitigations relative to the concentrations of the priority metals detected, as these levels are relatively common for this area.

In our opinion, the volatile organic compounds detected in Monitoring Well MW-2 are in significant concentrations. TCE, DCA and DCE were detected at concentrations in excess of the current action level concentrations established to protect the beneficial uses of ground water. TCA was found in Monitoring Well MW-2 at a concentration below the state action level.

According to Mr. Mark Valentini of Sequoia Analytical Laboratory, DCA and DCE most commonly are derived from the degradation of TCA and TCE. A spill of TCE into the ground water has been documented approximately 1.25 miles southeast of the site at a concentration of 8442 ppb. The prevailing ground water flow direction in the site vicinity appears to be to the southwest and west, which would indicate that the subject site is not generally downgradient of the TCE spill.

No known instances of the use, storage, or spillage of hazardous materials is known to have occurred within the site boundaries. Concentrations of DCA, DCE, TCA and TCE were detected in water samples from Monitoring Well MW-2, a downgradient well at the site relative to the prevailing shallow ground water flow direction. These contaminants were not detected in the water samples from the upgradient wells MW-1, MW-3, MW-4 and MW-5.

It should also be noted that the ground water gradient established at the time of this investigation is substantially different from that established at the nearby Rohm & Haas facility. The ground gradient at the Rohm & Haas facility is reportedly to the northwest, while the gradient established during this investigation for the Breakwater Business Park site is to the southwest. It is, therefore, possible that the direction of flow of ground water has changed slightly over time in the vicinity of the site or that a ground water divide exists between the two facilities.

A soil gas chromatography geochemical survey was performed in the vicinity of the impacted upgradient Monitoring Well MW-2 and the western property boundary under our direction by Geonomics, Inc. of Campbell, California to establish concentrations of volatile organic compounds in near-surface soil gas samples. The volatile organic vapor concentrations sampled were generally low, approaching the lower detection limit for the gas chromatograph of approximately 0.1 parts per billion (ppb). The survey results show higher vapor concentrations in the vicinity of the western property boundary indicating, in our opinion, that an off-site source for the contamination to the west of the site is highly probable. The source of the volatile organic compounds was not determined during this investigation and would require analysis of ground water samples and/or performance of a soil gas survey on the undeveloped property west of the site.

Background data on the soil and water quality of the site will provide a data baseline of current site conditions. The wells have been established as permanent monitoring wells, and may be used to obtain additional ground water samples in the future if desired.

RECOMMENDATIONS

We do not recommend further evaluation at this time. Consideration should be given to an ongoing monitoring program to monitor the ground water quality. At selected locations, this program would further document the presence of priority pollutant compounds in the ground water and provide detection of contaminants which may migrate from an upgradient source or occur in the downgradient monitoring well from on-site leaks or spills. We recommend a quarterly or semi-annual monitoring program be considered for Monitoring Well MW-2 and MW-3 to document the DCA, DCE, TCA and TCE concentrations in the near future and any variations from those obtained during this study. Since low levels of DCA, DCE, TCA and TCE were identified in the ground water at the site, we recommend that these results be reported to the Regional Water Quality Control Board.

* * * *

REFERENCES

Aerial Photographs

Pacific Aerial Surveys, Inc., black and white panchromatic vertical aerial stereographic photos:

PAS-AV-1100-05-39/40 (04/24/73)

Personal Communication

1. Mr. Bill Hurley, Regional Water Quality Control Board, San Francisco Bay Region
2. Mr. Gary Grim, State Regional Water Quality Control Board, San Francisco Bay Region
3. Mr. Peter Johnson, Regional Water Quality Control Board, San Francisco Bay Region
4. Mr. A. Shansky, A. Shansky Development Company

Publications

California Department of Water Resources, 1968,
"Evaluation of Groundwater Resources, South
San Francisco Bay: Fremont Study Area,"
Bulletin 118-1, vol. I

California Department of Water Resources, 1967,
"Evaluation of Groundwater Resources, South San
Francisco Bay," Bulletin 118-1, Appendix A:
Geology

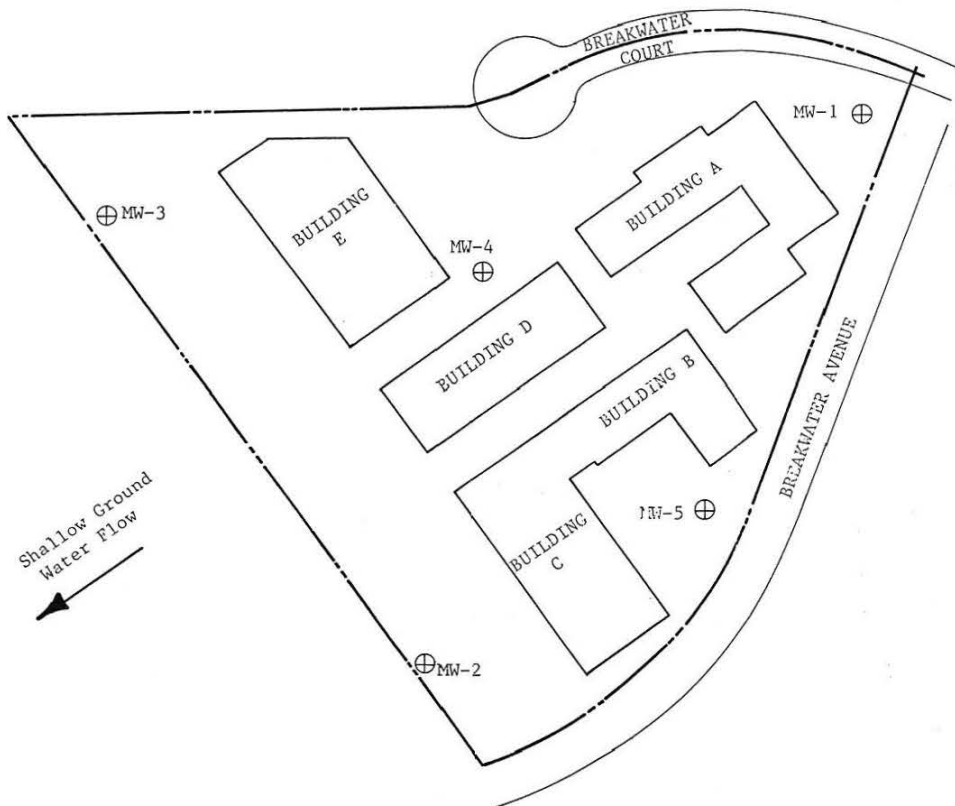

Site

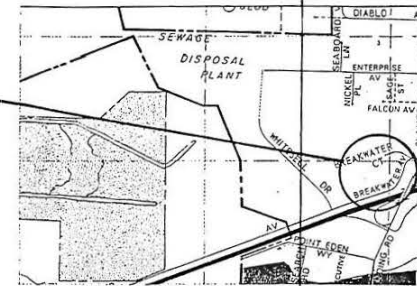

0 130 260
scale feet

ximate location of monitoring well

J. V. LOWNEY & ASSOCIATES
FOUNDATION/SOIL/GEOLOGICAL ENGINEERS

SITE PLAN

BREAKWATER BUSINESS PARK
Hayward, California

PROJECT NO.

DATE

557-14A

July 1987

Figure 1



ecology and environment, inc.

160 SPEAR STREET, SAN FRANCISCO, CALIFORNIA 94105, TEL. 415/777-2811

International Specialists in the Environment

PRELIMINARY ASSESSMENT

MAY 01 1989
QUALITY CONTROL BOARD
SPP

JR 5/3/89

DATE: March 17, 1989

PREPARED BY: James M. James, Ecology & Environment, Inc.

SITE: Eden Plaza Properties
3521-3583 Investment Blvd.
Hayward, California 94541

TDD#: F9-8810-011

EPA ID#: CAD982416661

PAN#: FCA0977PAA

cc: FIT Master File
Chris Lichens - Ecology and Environment
Roger James - California Regional Water Quality
Control Board, San Francisco Bay
Region
Don Plain - California Department of Health Services.

1. Site Description:

Eden Plaza Properties is located at 3521-3583 Investment Blvd., Hayward, Ca. 94541, within Alameda County. The nine-acre site lies within USGS hydrogeologic unit number 18050004 at latitude 37/40/18.0 and longitude 122/05/00.0 (1). Eden Plaza Properties is located within Township 3S and Range 2W (See Figure 1, Site Location Map).

Eden Plaza Properties is developed for office and light-industrial use (2). The site is entirely developed or paved except where landscaping occurs. Many individual companies lease these properties (See Figure 2, Site Description Map). The Utah State Retirement Fund has owned the property since March 1984 (3).

Eden Rock Company #2 owned the property from March 1973 To March 1984. There are no known records for this site prior to 1973 on file with the Alameda County Assessors Office. It is probable that the area was undeveloped salt-water marsh and agricultural land of the San Francisco Bay Plain (4).

jj/pa/eden

recycled paper

To: Toxics File

2. Apparent Problem:

Volatile organic compounds (VOCs) were detected in soil and groundwater samples collected from the site in early 1987 (10). Three monitoring wells were produced by Hazardous Materials Management Professionals Inc. (HHMP) in March/April 1987. Trichloroethylene was found in groundwater from one well at 4.9 ppb. Soil from another well boring was found to have 220 ppb trichloroethylene at 5.5 feet below ground surface (bgs). Soil and groundwater from the third well boring showed no detectable contamination. Two additional wells were produced by Kleinfelder and Associates under the direction of Levine-Fricke Consulting Engineers and Hydrogeologists in July/August 1987 (1). Groundwater from one well was found to have 4 ppb trichloroethylene. Groundwater from the second well was found to have 50 ppb Freon 113, and 100 ppb trichlorofluoroethane.

Investigations at nearby (less than 0.5 miles east-northeast away) sites have produced groundwater samples with concentrations of trichloroethylene as great as 140,000 ppb. Numerous other halogenated VOCs have also been detected at these sites (4, 2, 10).

There are no known records of hazardous waste activities associated with this site. The City of Hayward Fire Department and the California Department of Health Services have no records relating to this site (5, 6). The Alameda County Department of Health Services has no information indicating that the site is a waste generator (7). The Regional Water Quality Control Board does have a file relating to this site (8). The file contains a report by Levine-Fricke (2). The status of the file is pending and the file is unassigned.

Although file searches of federal, state, and local agencies revealed no indication of hazardous waste activities, FIT staff observed four uncontained drums during a drive-by of the site (9). One drum had an unsecured bung ring and the other three appeared to have the bung rings secured. The drums were located in the parking lot at the east end of Eden Plaza Properties. There was no fence to prevent access, no berm to contain spills, and no identification as to the contents nor person responsible for the deposition of the drums.

3. HRS Factors:

3.1 Observed Release:

There are no documented releases of hazardous waste from this site to groundwater, surface water, or air. There are no known records of hazardous waste activities on-site.

The soil and groundwater (to depths of 25 feet) at the site are contaminated with halogenated VOCs (2, 10). However, samples collected off-site show greater levels of contamination than samples collected on-site (2, 4, 10). Documentation of a release to groundwater would require more extensive sampling both on-site and off-site, and definite

determination of groundwater direction flow. Preliminary investigations indicate that groundwater flows in a south-southeast direction (4).

Contamination of the soil and groundwater document the presence of some unknown quantity of waste. The facility and adjacent terrain have limited slope (less than 3%) (1, 9). The limited slope indicates that documentation of a release to surface water is unlikely. Paving of the site and storm drains at the street make off-site migration to surface water unlikely.

Although the compounds detected at the site are considered volatile, paving of the site and off-site contamination at greater concentrations than those found on-site indicate that documentation of an air release is unlikely.

3.2 Direct Contact/Fire and Explosion:

There is no evidence of actual incidents of direct exposure of the general public to contaminants located at the site. There is no evidence of actual or potential fire or explosion hazard at the site. FIT staff observed four unsecured drums of unknown contents on the site (9, Photo #1, 2). If the contents of the drums include hazardous wastes, a potential for exposure, fire or explosion may exist. The site is not secured by means of a fence, guards, nor warnings signs.

3.3 Waste Type/Quantity:

There is no record of present or past hazardous materials use at this site. Four unsecured drums of unknown contents were observed on site. Trichloroethylene, Freon 113, and trichlorofluoroethane have been reported found in groundwater and soil samples collected at the site. An unknown quantity of waste is present at the site.

3.4 Groundwater:

Eden Plaza Properties lies within the Niles Subarea of the Fremont Study Area of the Fremont South Bay Groundwater Basin (11), where net precipitation is estimated to be 7.45 inches per year (12). The Niles Subarea is composed of flat-lying aquifers separated by clay aquicludes. The three uppermost aquifers are: the Newark, the Centerville, and Fremont aquifers. Deeper unlabeled aquifers exist below these labeled aquifers. Groundwater is found between 5 and 10 feet bgs (2). A preliminary study by Woodward-Clyde Consultants suggests a general groundwater flow in a south to southeast direction (4). The Alameda County Flood Control and Water Conservation District provided information used to create the table below, which describes the aquifer structure beneath the site (13).

Aquifer Label	Depth (feet bgs)	
	Top	Bottom
Newark Aquifer	20	60
Aquitard	60	180

Centerville Aquifer	180	200
Aquitard*	200	310
Fremont Aquifer	310	340
Aquitard	340	430
Deeper Aquifers	430	not specified

*Whether the interlying areas are clay aquicludes or clay aquitards is uncertain. Either description indicates interlying clay areas of low permeability.

Groundwater quality varies from aquifer to aquifer and is affected by natural and man-made processes. Shallow aquifers in the area are subject to seawater intrusion (11). The Newark aquifer was found to have a Chloride concentration of greater than 10,000 ppm. Quality of the Centerville and Fremont aquifers is better with chloride concentrations of less than 250 ppm. Nitrates in excess of 45 ppm have been reported in unspecified aquifers 3 miles southeast of the site. Groundwater and soil contamination have been found in several areas to the north and east of the site at distances of 2000 feet to 2 miles (2, 4, 10). Trichloroethylene was found at levels of 140,000 ppb at a distance of 2,000 feet from the site. The extent of vertical contamination is unknown. All known samples have been collected from borings of 25 feet or less. No reports of contamination in the Centerville, Fremont, or deeper aquifers are known.

Prior to 1962, the City of Hayward relied extensively on well fields in this area south of Highway 92 for municipal water supplies (13). The City of Hayward has since purchased water from the Hetch-Hetchy Aqueduct. Municipal water is provided to unincorporated areas by the Mohrland Water Company (13). The Mohrland Water Company has four wells located at 24927 Mohr Rd. (1.4 miles north of the Eden Plaza Properties) (15). Two wells are active. The primary service well is 900 feet deep. The back-up well is less than 200 feet deep. The depth of screening of the wells is unknown. The Mohrland Water Company currently services 102 connections, including two nursing homes. FIT estimates that the Mohrland Water Company serves a population of approximately 388 persons.

Well listings provided by the Alameda County Flood Control and Water Conservation District indicate that approximately 250 domestic wells lie within 3 miles of the site (14). Approximately 160 of these wells have depths of less than 180 feet and probably draw from the Newark aquifer. The remaining 90 wells are of depths greater than 180 feet and may draw from deeper aquifers. It is unknown whether any of the domestic wells are active or at what depth they are screened. Given the high salinity of the Newark aquifer (chloride concentration greater than 10,000 ppm), it seems unlikely that shallow wells drawing from this aquifer would be used for drinking water (11). If, however, it is assumed that all domestic wells are used for drinking water, then the estimated population served by these domestic wells is 958 persons. Well listings indicate that 125 irrigation wells lie within three miles of the site. USGS maps do not indicate agricultural use of lands within three miles of the site with the exception of one greenhouse (1). It is estimated

that there is no population associated with irrigation use of groundwater.

The City of Hayward has investigated the possibility of locating emergency water supply wells in this area as recently as October 1986 (17). These wells would be used in the event of a disruption to the Hetch-Hetchy Aqueduct supply. The future existence or use of these proposed wells was not considered in evaluating this site.

Potential for an observed release to groundwater appears to be small. Use of the Newark aquifer for drinking water seems unlikely because of poor water quality due to seawater intrusion. Contamination of lower aquifers seems unlikely because of the low permeability of the interlying structures. Potential for contamination via interconnecting aquifers exists if wells are screened at more than one aquifer. Such interconnection is unknown. Documentation of an observed release would require more extensive sampling both on-site and off-site, and definite determination of groundwater flow direction.

3.5 Surface Water:

Eden Plaza Properties was built upon San Francisco Bay tidal flats and marshlands. The facility slope is less than 3%. The terrain between the site and the surface water has a slope of less than 3% (1, 9). The one-year, 24-hour rainfall is approximately 2.5 inches (17). The nearest surface water lies about 0.5 miles south of the Eden Plaza Properties at Mt. Eden Creek. Mt. Eden Creek courses approximately 2 miles further and empties into San Francisco Bay. There are no known drinking water or irrigation intakes for surface water on Mt. Eden Creek. However, San Francisco Bay is used for commercial and recreational fisheries, and sailing.

The potential for an observed release to surface water seems small because of the limited downgradient slope, and paved site and intervening areas emptying into sewers prior to entering nearby surface waters.

3.6 Air:

There are no documented air releases from this site. Although the compounds detected at the site are considered volatile, paving of the site and off-site contamination at greater concentrations than those found on-site indicate that documentation of an air release is unlikely.

3.7 Other HRS Factors:

Eden Plaza Properties is immediately surrounded by other light industrial and office space developments (1, 9). Approximately 0.25 miles south and west of the site are undeveloped marsh and tidal lands. These wetlands serve as habitat for several federally listed endangered species, including the clapper rail, salt marsh harvest mouse, and least tern (18). The Hayward Interpretive Center is approximately 0.5 miles to the northwest (9, 18). To the north and east of the are numerous residential developments. Approximately 80,000 people live within 4

miles of the site (19). Dozens of schools and several parks are located in these areas to the north and east.

4. Draft Revised HRS Consideration:

This site was developed upon marsh and tidal wetlands. Undeveloped wetlands remain within 0.25 miles of the site and serve as habitat to several federally listed endangered species including the clapper rail, salt marsh harvest mouse, and least tern (18). San Francisco Bay supports both commercial and sport fisheries which contribute to the human food chain. Although the wetlands and bay are located very near the site, the potential for releases to these environments appears to be small because migration pathways are not conducive to contaminant transport to surface waters.

5. Other Regulatory Involvement:

The California Regional Water Quality Control Board has a file concerning this site. The file contains a consultants report prepared by Levine-Fricke (1987) (2). The site is unassigned and its status is pending. The site is not listed as a RCRA hazardous waste generator (20). The Hayward Fire Department (5), the California Department of Health Services (6), and the Alameda County Department of Health Services (7) have no records relating to this site.

6. Removal Considerations:

FIT staff observed four unsecured drums during a drive-by of the site (9). One drum had an unsecured bung ring and the other three appeared to have the bung rings secured. The drums were located in the parking lot at the east end of Eden Plaza Properties. There was no fence to prevent access, no berm to contain spills, and no identification as to the contents nor person responsible for the deposition of the drums. There are no known activities on-site that would produce hazardous wastes. It is therefore not expected that the drums located on site would contain hazardous wastes. No removal action appears warranted at this time.

7. Conclusions and Recommendations:

7.1 Conclusions:

Eden Plaza Properties, located at 3521-3583 Investment Blvd., Hayward, California 94541, has been the site of office space and light-industrial use since 1973. Site investigations prior to sale of the property by the Utah State Retirement Fund revealed soil and groundwater contamination (10). The presence of the halogenated VOCs in the 5-220 ppb range was confirmed in later sampling (2). Several nearby sites have groundwater contamination of halogenated VOCs in the 140,000 ppb range (2, 4, 10).

The population served by groundwater within 3 miles is less than 1500 (13, 14, 15). Poor water quality expected of the Newark aquifer indicates that this aquifer is not a probable source of drinking water.

The low permeability of structures interlying the aquifers greatly decreases the probability of lower aquifer contamination. This site is unlikely to score high enough on the HRS because of low groundwater use population and low permeability of the areas interlying the aquifers.

7.2 Recommendations:

EPA:

FIT recommends no further action under CERCLA at this site. Potential threats to groundwater used for drinking appear small. The upper aquifer has water quality problems associated with seawater intrusion (11) and lower aquifers appear to be separated from upper aquifers by interlying areas of low permeability (aquicludes or aquitards). Surface water use is limited to fishing and recreational uses of San Francisco Bay. There is no known use of surface water for drinking or irrigation. Surface waters appear protected from contamination by limited downgradient slope, and storm sewers (1, 9). Air releases appear unlikely because the site is paved. Direct contact, fire and explosion hazards are unlikely threats based upon the observable activities at this site, although the presence of four drums of unknown contents may present a potential hazard.

State or Other Agency:

Copies of this report will be sent to the California Regional Water Quality Control Board and the California Department of Health Services for their consideration.

8. Management Review/Concurrence:

Handwritten signature and date: 3/22/89

9. EPA Recommendation for Further Action:

	<u>Initial</u>	<u>Date</u>
No Further Action Under CERCLA	_____	_____
High Priority SSI	_____	_____
Medium Priority SSI	_____	_____

Notes:

* References:

1. United States Geological Survey (USGS), San Leandro, California, Quadrangle, 1959 (photorevised 1980). USGS, Hayward, California, Quadrangle, 1959 (photorevised 1980). USGS, Redwood, California, Quadrangle, 1959 (photorevised 1968). USGS, Newark, California, Quadrangle, 1959 (photorevised 1980).
2. Levine-Fricke Consulting Engineers and Hydrogeologists, "Report on Soil and Groundwater Investigations at Eden Plaza and Eden Rock Properties in Hayward, California", August 1987.
3. James, James, Ecology and Environment, Inc., and Ron Mc Glaughin, Alameda County Assessors Office, telephone conversation, December 21, 1988.
4. Woodward-Clyde Consultants, "Soil and Groundwater Investigation, 26569-75 Corporate Avenue, Hayward, California", June 1987.
5. James, James, Ecology and Environment, Inc., and Hugh Murphy, Hazardous Materials Investigator, City of Hayward Fire Department, telephone conversation, November 09, 1988.
6. James, James, Ecology and Environment, Inc., and Doris Cruz, Record Clerk, California Department of Health Services, telephone conversation, November 30, 1988.
7. James, James, Ecology and Environment, Inc., and Tom Peacock, Alameda County Department of Health Services, telephone conversation, December 30, 1988.
8. James, James, Ecology and Environment, Inc., and Michael Chee, Regional Water Quality Control Board, telephone conversation, December 21, 1988.
9. James, James, and Paul Brown, Ecology and Environment, Inc., field notes from FIT site drive-by of Eden Plaza Properties, November 11, 1988.
10. Hazardous Materials Management Professionals, Inc., "Soil and Water Sampling, Commercial Sites, Eden Plaza, Eden Rock", Hayward, California, April 1987.
11. California Department of Water Resources, "Bulletin No. 118-1. Evaluation of Groundwater Resources, South Bay, Volume I: Fremont Study Area", August 1968.
12. Climatic Atlas of the United States, U.S. Department of Commerce, Environmental Science Services Administration, Environmental Science Data Service, June 1968.
13. James, James, Ecology and Environment, Inc., and Kelvin Hickenbottom, Alameda County Flood Control and Water Conservation

District, telephone conversation, November 9, 1988 and December 21, 1988.

14. Well Listing and USGS map with well numbers, provided by the Alameda County Flood Control and Water Conservation District.
15. James, James, Ecology and Environment, Inc., and Pat Clayton, Mohrland Water Company, telephone conversation, November 10, 1988.
16. Brown and Caldwell, "Final Report, Evaluation of Groundwater Resources and Proposed Design for Emergency Water Supply Wells, City of Hayward", Hayward, California, October 1986.
17. Rainfall Frequency Atlas of the United States, Technical Paper No. 40, U.S. Department of Commerce, U.S. Government Printing Office, Washington, D.C., 1983.
18. James, James, Ecology and Environment, Inc., and Carl Wilcox, California Department of Fish and Game, Environmental Services, telephone conversation, November 30, 1988.
19. U.S. Census Data, Estimated Population Listing and Census Tract Map, January 1, 1986. Provided by Alameda County Planning Department.
20. EPA FINDS Data Base listing of August 25, 1988.

REQUEST FOR CLOSURE

**26545-63 Corporate Avenue
Hayward, California**

01-ORT-001

Prepared For:

Orton Development, Inc.
3051 Research Drive
Richmond, CA 94806

Prepared By:



3451-C Vincent Road
Pleasant Hill, CA 94523

March 3, 2011

Prepared by:

A handwritten signature in dark ink, appearing to read 'Kirsten Duey'.

Kirsten Duey
Senior Engineer

Reviewed by:

A handwritten signature in dark ink, appearing to read 'Paul D. Horton'.

Paul D. Horton, P.G., C.H.G.
Principal Hydrogeologist



TABLE OF CONTENTS

	PAGE
LIST OF FIGURES.....	iii
LIST OF TABLES	iii
LIST OF APPENDICES	iii
1.0 INTRODUCTION	1-1
2.0 SITE BACKGROUND	2-1
2.1 Site Description and Named Dischargers	2-1
2.1.1 Named Dischargers	2-1
2.2 Site Conditions.....	2-2
2.2.1 Geology & Hydrogeology.....	2-2
3.0 CONCEPTUAL SITE MODEL	3-1
3.1 Pollution Sources and Site Characterization	3-1
3.1.1 Soil Characterization	3-2
3.1.2 Groundwater Characterization.....	3-2
3.1.3 Soil Gas Characterization	3-3
3.2 Current Land Use	3-3
3.3 Groundwater Use and Nearby Surface Water	3-3
3.4 Potential Exposure Pathways and Receptors	3-3
4.0 REMEDIATION.....	4-1
4.1 Interim Remedial Measures - Soil.....	4-1
4.2 Interim Remedial Measures Groundwater.....	4-1
4.3 Final Remedial Measures – Groundwater Monitoring and Institutional Controls.....	4-1
5.0 RESIDUAL IMPACTS	5-1
5.1 Soil	5-1
5.2 Groundwater	5-1
5.2.1 Natural Attenuation Trend Analysis.....	5-2
6.0 RATIONALE FOR CLOSURE	6-1
7.0 REFERENCES	7-1

LIST OF FIGURES

Figure 1-1	Site Location Map
Figure 2-1	Site Plan
Figure 2-2	Potentiometric Surface Map, November 2010
Figure 3-1	Soil Sample Locations Outside of the Excavation Area
Figure 3-2	Pre-Excavation Soil Sample Locations
Figure 3-3	TCE Isoconcentration Contours– November 2010
Figure 4-1	Soil Excavation Confirmation Sample Locations
Figure 5-1	PCE Isoconcentrations over time
Figure 5-2	TCE Isoconcentrations over time
Figure 5-3	cis-1,2-DCE Isoconcentrations over time

LIST OF TABLES

Table 3-1	Soil Samples Outside of Excavation Area
Table 3-2	Soil Samples within Excavation Area
Table 3-3	2010 Groundwater Laboratory Analytical Results

LIST OF APPENDICES

Appendix A	Geologic Cross Sections
Appendix B	Historic Groundwater Elevation Data
Appendix C	Historic Groundwater Concentration Data
Appendix D	Results of 1988 Soil Gas Survey
Appendix E	VOC Trend Charts
Appendix F	EDR Report on Surrounding Properties

1.0 INTRODUCTION

This Request for Closure was prepared by The Source Group, Inc. (SGI) on behalf of Orton Development Inc. for the property located at 26545-63 Corporate Avenue in Hayward, California (the Site, Figure 1-1). This report was written to be consistent with the closure requirements outlined in the *Assessment Tool for Closure of Low-Threat Chlorinated Solvent Sites* (CRWQCB, 2009). This report contains a summary of historical characterization and remediation conducted to date and addresses the criteria warranted for low-threat site closure under the California Regional Water Quality Control Board (CRWQCB) guidelines, as follows:

- Pollutant sources have been identified and evaluated
- The site is adequately characterized
- Exposure pathways, receptors, and potential risks, threats, and other environmental concerns are identified and assessed
- Pollutant sources have been remediated to the extent feasible
- Unacceptable risks to human health, ecological health, and sensitive receptor have been mitigated
- Unacceptable threats to groundwater and surface water resources have been mitigated
- Groundwater plumes are decreasing
- Cleanup standards can be met in a reasonable timeframe
- Risk management measures are appropriate, documented, and do not require future Water Board oversight.

2.0 SITE BACKGROUND

2.1 Site Description and Named Dischargers

The property is located on the western edge of the Eden Rock Industrial Park in west Hayward. The Eden Rock Industrial Park is a mixed-use, office-industrial development which was constructed in the mid-1970s. A 20,000 square foot, single-story building is present at the Site.

The building is currently vacant. The Site was developed in 1977 and has been occupied by the following tenants:

1. Xerox used the building for storage from 1977 to 1985;
2. South Bay CRT (a cathode ray (television) tube manufacturer) occupied the building from 1984 – 1987;
3. Budget Furniture Rental occupied a part of the building from 1987 – 1991;
4. Baker Specialty Products occupied the remaining portion of the building from 1988 to 1994;
5. According to Order R2-2004-0047, the property was owned and occupied by Jetstream Water Cutting at the time the Order was written in 2004; and
6. Based on a drive-by site inspection by SGI in January 2011, the property appears to be vacant and for sale.

Adjacent properties include a paved parking area and Alumtreat (a metals refinishing facility) to the north, Corporate Avenue to the east, Bayside Distribution Center (a large commercial development with multiple tenants) to the west, and property owned by Utah State Retirement Fund to the south. Tenants in the Utah State Retirement Fund building include Melrose Nameplate Label Company (an industrial manufacturing metal nameplate company). South of the Utah State Retirement Fund building, Lusk Metals operates a plastics and metal milling facility and warehouse.

Additional details regarding the property and adjacent property usage is provided in prior reports, including the Proposed Final Remedial Action Plan (EMCON, 1999). A site plan showing adjacent properties is provided as Figure 2-1.

2.1.1 Named Dischargers

Former tenants, South Bay CRT and Budget Furniture Rental would be considered discharges at the Site, however were unable to be located in the 1990's when the Cleanup Requirements were being issued for the Site. The Wachovia Real Estate Fund is a commingled trust fund which includes the property and was so named as a discharger. The Wachovia Bank of North Carolina, N.A., the trustee of the Fund, is named as a discharger because it is a trustee of the Fund and

formerly had the authority to direct the management and deposition of the Site property. The Bank of New York Trust Company of California is named as a discharger because it was the title record holder in its capacity as the ancillary trust for the Bank as a trustee for the Fund.

Orton Development sold the property in 1999, however retained the environmental liability of the property related to the past Order and Cleanup Requirements. Releases related to the current Order are believed to have occurred in the mid- to late 1980s.

2.2 Site Conditions

Environmental assessment of the Site was initiated in the late 1980s, on behalf of Wachovia Fund. Chlorinated volatile organic compounds (VOCs) were found in subsurface soil and groundwater on the southwestern corner of the Site. As discussed in further detail in Section 3.1, the source of VOC impacts was believed to be a garbage dumpster storage area associated with Budget Furniture Rental, a prior tenant at the Site.

Site Cleanup Requirements were issued by CRWQCB under Order No. 95-141 (CRWQCB, 1995a). The Order required a potential conduits study and report, completion of interim and final remedial actions, development of cleanup standards, and implementation of a Self-Monitoring Program. Self-Monitoring requirements were identified in a Self Monitoring Program issued by the CRWQCB (CRWQCB, 1995b) and included sampling of 18 monitoring wells (MW-1 through MW-13 and WC-1 through SC-5). Key studies and subsequent reports issued as a result of Order No. 95-141 included:

- Potential conduits evaluation Report (Emcon, 1995);
- Interim Soil Removal Action Completion Report (Emcon, 1996);
- Interim Groundwater Removal Construction Completion Report (Emcon, 1997); and
- Risk Assessment and Feasibility Study (Emcon, 1997).

The Site is currently under the regulatory oversight of the San Francisco Bay Regional Water Quality Control Board (RWQCB). The most recent groundwater monitoring event occurred in November, 2010. Results were presented in the 2010 Semi-Annual Groundwater Monitoring Report (SGI, 2010).

2.2.1 Geology & Hydrogeology

The Site is located on the bay plain, about two miles east of San Francisco Bay at an elevation of approximately 10 feet above mean sea level. Shallow unconfined groundwater exists beneath the Site at an average depth of seven feet below ground surface (bgs). The shallow sediments underlying the Site consist of silts and clays interbedded with narrow sand lenses to a depth of about 20 feet. From about 20 to 70 feet bgs the geology is characterized by silts and clays

interposed with sand layers 2 to 10 feet thick. Local groundwater flow is consistently toward the south-southeast to south direction.

In prior reports, the geology beneath the Site is broken into three zones: the shallow water bearing (WBZ) zone (between 7 to 20 feet bgs); the intermediate WBZ (between approximately 25 to 30 feet bgs); and the deeper WBZ (between approximately 30 to 70 feet bgs). As documented in the Final Remedial Action Plan (FRAP, Emcon, 1999), the WBZs likely comprise a single hydrostratigraphic unit, rather than three discrete hydrostratigraphic units. Therefore the terms shallow, intermediate, and deeper WBZs are only used to denote depth ranges and facilitate discussion, rather than to define discrete aquifers. Geologic cross sections are provided in Appendix A.

Historic groundwater elevation data and a groundwater elevation map based on the most recent data are provided in Appendix B. A potentiometric surface map based on the most recent groundwater elevation data is provided as Figure 2-2.

3.0 CONCEPTUAL SITE MODEL

Several soil and groundwater investigations have been conducted at the Site and neighboring properties since 1987. Groundwater sampling has indicated elevated concentrations of volatile organic compounds (VOCs), including trichloroethene (TCE), and cis-1,2-dichloroethene (cis-1,2-DCE) in groundwater beneath the Site and adjacent properties. Subsurface investigations have indicated that the VOC impacts to groundwater are limited to the shallow and intermediate WBZs, from 7 to 30 ft-bgs (CRWQCB, 1999).

Historic data collected, in addition to property and nearby land use data has been used to develop the Conceptual Site Model (CSM) and identify potential exposure pathways and receptors. A summary of past site characterization, and current land and water use is provided in the following sections.

3.1 Pollution Sources and Site Characterization

A number of soil, soil gas, and groundwater investigations have been conducted at the Site since the late 1980s to characterize the distribution of VOCs in the subsurface. Past key documents summarizing characterization activities include the following:

- Soil and Groundwater Investigation, 26569-75 Corporate Avenue. Woodward-Clyde Consultants. June 15, 1987;
- Results of Soil-Gas Survey for Eden Rock Building 10, Hayward, CA. Levine-Fricke. April 15, 1988;
- Remedial Investigation for Wachovia Real Estate Fund Property at 26545-63 Corporate Avenue. David Keith Todd Consulting Engineers, Inc. January 10, 1992;
- Migration Potential Analysis, 26545-63 Corporate Avenue. Emcon. April 1995;
- Interim Soil Removal Action Completion Report, 26545-63 Corporate Avenue. Emcon. February 28, 1996;
- Interim Groundwater Removal Action Completion Report, 26545-63 Corporate Avenue. Emcon. March 1997; and
- Risk Assessment and Feasibility Study Workplan 26454-63 Corporate Avenue, Hayward, CA. Emcon. July 8, 1997.

As documented in Order No. 99-091, remedial investigations required at the Site have been completed. A summary of past site characterization results are provided in the following sections.

3.1.1 Soil Characterization

In May 1987, Woodward-Clyde Consultants performed an investigation of the Utah Fund property (immediately south and downgradient from the subject Site). Five soil borings (WC-1 through WC-5) were advanced around the perimeter of the property and results indicated elevated concentrations of VOCs in the northwest corner of the Utah Fund Property (along the southwest property boundary of the 26545-63 Corporate Avenue Site). Follow-up soil characterization occurred throughout the late 1980s and early 1990s, which confirmed the presence of a source area near the southwestern corner of the Site. Predominant constituents detected in this area consisted of TCE (detected up to 12,000 ug/kg), cis-1,2-DCE (detected up to 29,000 ug/kg), trans-1,2-DCE (detected up to 710 ug/kg), and vinyl chloride (detected up to 420 ug/kg). Soil sample locations and analytical results from samples collected outside of the source area are summarized in Figure 3-1 and Table 3-1. Soil sample locations and analytical results from samples collected from within the source/excavation area are provided in Figure 3-2 and Table 3-2.

As shown on Figure 3-2, the area with elevated VOC concentrations was located at the juncture of three properties. A 1985 aerial photograph obtained from Pacific Aerial Surveys indicated the presence of 10 to 20 drums on the southwestern area of the 26454-63 Corporate Avenue property. Additionally, on-Site storage of chlorinated hydrocarbons in 55-gallon drums was documented by photographs on December 9 and 10, 1987 (when Budget Furniture Rental was one of the tenants). The drums were stored in the garbage dumpster area near the southwestern corner. Based on this documented drum storage associated with Budget Furniture Rental, poor property management as determined by a 1992 Site Inspection by the CRWQCB, and the fact that the adjacent sites did not have documented or reported use of VOC chemicals, Board staff attributed the subsurface impacts to activities conducted by previous tenants at 26545-26563 Corporate Avenue (CRWQCB, 1995).

3.1.2 Groundwater Characterization

The first groundwater monitoring wells (MW-1 through MW-4, installed in the shallow WBZ) were installed in 1988. Elevated VOCs were detected in well MW-3 (located in the former drum storage area, Figure 3-2). TCE and cis-1,2-DCE were detected at 2,000 ug/l and 7,500 ug/l, respectively. Since that time, 32 additional wells have been installed in the vicinity of the Site and have been monitored on a periodic basis. Figure 3-1 and 3-2 includes the locations of former and current monitoring and extraction wells. Pursuant to approval from the CRWQCB, all but 9 wells have been abandoned. Groundwater monitoring wells MC-2R, MW-5, MW-6, MW-8, MW-13, MW-15, MW-16, MW-17, and MW-19 are monitored on a semi-annual to annual basis. Groundwater VOC concentrations and a TCE concentration contour map based on the most recent sampling event is provided as Table 3-4 and Figure 3-3. Groundwater concentrations collected to date from all monitoring wells are provided in Appendix D.

3.1.3 Soil Gas Characterization

A soil gas survey was conducted throughout the site and along the west side of Corporate Avenue in 1998. A copy of the report documenting results of the soil gas survey is provided in Appendix E. The highest soil gas detections were detected near the southwest corner of the property (where the excavation subsequently occurred and along a narrow band along Corporate Avenue following the storm drain. Soil gas data following the remedial efforts at the site have not been collected. Soil gas data is not discussed in any further detail in this report since it was collected over 10 years ago, prior to remedial efforts, and is not representative of current conditions.

3.2 Current Land Use

The site is located in an area zoned for industrial use. According to the City of Hayward Planning Department, there are no planned changes to the land use in this area (phone call between Mr. Geoff Taylor at SGI and Tim Koonz at City of Hayward).

3.3 Groundwater Use and Nearby Surface Water

Based on the *Water Quality Control Plan for the San Francisco Bay Basin* (Basin Plan) (RWQCB, 1995), groundwater beneath the site is part of the East Bay Plain basin, which has beneficial uses for municipal and domestic drinking water supply, industrial process and service water supply, and agricultural water supply. That said, the shallow and intermediate WBZs at the Site have elevated total dissolved solids (>1,500 ppm) and low yields (<2 gpm) rendering them poor candidates for domestic or municipal water supplies (RWQCB, 1999).

The City of Hayward purchases all of its water from the San Francisco Public Utilities Commission. About 85% of the water comes from the Hetch Hetchy watershed and the remaining 15% is from the Alameda watershed. The City of Hayward does not currently have plans to use groundwater to meet any portion of its day-to-day normal water demand. Five emergency wells are located within the City and are available for short duration emergency use only. According to Robert Gerena of the City of Hayward Utilities Department, all five emergency production wells are located greater than 1,300 feet from the 26545-63 Corporate Avenue Site

Eden Creek, located approximately 3,000 feet to the west of the Site drains into the San Francisco Bay. Approximately ¼ mile south of the Site is the Eden Landing Ecological Reserve, a wetlands restoration area comprised of approximately 5,040 acres, managed by California Fish and Game.

3.4 Potential Exposure Pathways and Receptors

Based on current and expected future land use, the site and surrounding area will remain zoned for industrial use. There are no down gradient water production wells that could be impacted from the VOC plume beneath the Site. VOC impacts beneath the site are limited to the shallow and

intermediate water-bearing zones, which are poor candidates for domestic or municipal water supplies. It can be concluded that there is little or no potential future use of the shallow or intermediate WBZs in the immediate vicinity of the Site.

The closest surface water bodies are Eden Creek (located approximately 3,000 feet to the west of the Site) and Eden Landing Ecological Reserve (located approximately 1,300 feet south of the site).

Based on the current understanding of land and water beneficial use conditions at and near the Site, the most plausible exposure scenarios for characterizing risk are based on a commercial/industrial land use scenario based on vapor intrusion into indoor air or direct contact with soil.

4.0 REMEDIATION

Past remedial efforts consist of a 1996 soil excavation near the southwest corner of the property where elevated VOC concentrations were identified and operation of a groundwater pump and treat system, operated from March 1997 to October 1999. Site cleanup activities were regulated pursuant to Final Order No. 99-091 (CRWQCB, 1999).

Details are provided as follows:

4.1 Interim Remedial Measures - Soil

Soil Remediation was documented in the Interim Soil Removal Action Completion Report (Emcon, 1996). Excavation activities occurred in February 1996 and consisted of removal and offsite disposal of approximately 2,600 tons of VOC impacted soil. Soil was excavated to the groundwater table (approximately 7 to 7.5 feet bgs); the footprint of the excavation is provided in Figure 4-1. Unsaturated soil cleanup standards were set at 1,000 ug/kg total VOCs. Soil excavation confirmation sample locations and analytical data are provided in Figure 4-1 and in the last half of Table 3-2. Historical sample locations and analytical results collected prior to the 1996 excavation are provided in Figure 3-2 and the first half of Table 3-2. The CRWQCB approved the Soil Removal Action Completion Report and concurred that no further remediation of vadose zone soils in the source area is deemed necessary in a letter dated March 7, 1996.

4.2 Interim Remedial Measures Groundwater

Groundwater interim remedial measures consisted of operation of a groundwater pump and treat system, from March 1997 to October 1999. The pump and treat system extracted groundwater from two off-site groundwater extraction wells, EX-1 and EX-2 at a total flowrate of approximately 4 gallons per minute (gpm). Locations of the former extraction wells are included on Figure 2-1. Extracted groundwater was treated with carbon prior to discharge to the sanitary sewer. The groundwater extraction system removed approximately 3.2 million gallons of groundwater and 36 pounds of VOCs during its 2 ½ years of operation.

4.3 Final Remedial Measures – Groundwater Monitoring and Institutional Controls

A final Remedial Action Plan (RAP, Emcon, 1999) was prepared in April of 1999. The RAP included a feasibility study, fate and transport modeling, a risk assessment, and proposed final remedial actions. The RAP indicated that no further action is necessary for VOC-impacted soil and that the presence of VOC-impacted groundwater in the shallow and intermediate-WBZs at the Site and vicinity did not pose a significant threat to public health or the environment. Based on the results of a feasibility study, the RAP proposed a final groundwater remedial approach consisting of

long-term groundwater monitoring and institutional controls (land-use restrictions). The CRWQCB approved the RAP in a letter dated July 12, 1999 and the pump and treat system was subsequently shutdown.

Pursuant to the approved RAP a deed restriction (environmental restriction on property) was recorded. The deed restriction limits use of the property to commercial/industrial purposes, requires implementation of appropriate health and safety plans in the event that subsurface activities are performed, and restricts the use of shallow groundwater.

In addition, a long-term groundwater monitoring plan was included in the Proposed Well Abandonment Activities Report (Shaw, 2004). The Report recommended that eight monitoring wells (MW-5, MW-6, MW-8, MW-17, MW-19, and WC-2R) be used for long-term monitoring and the additional 20 wells be abandoned. The RWQCB approved the proposed long-term monitoring plan, with the condition the well MW-13 be added to the monitoring events in a letter dated June 14, 2004. The remaining 19 wells were subsequently abandoned, as documented in a report dated March 8, 2006.

On June 16, 2004 the CRWQCB rescinded the site cleanup requirements (Order No. 99-091) in Order No. R2-2004-0047. As documented in the new Order, the following are the basis for rescission of the site cleanup requirements:

- The site has been fully characterized;
- Remediation actions at the site have reduced concentrations of contaminants in soil to acceptable levels and reduced concentrations of chemicals in groundwater to the extent practical;
- Continued long-term monitoring will be conducted;
- No water supply wells are located in the immediate vicinity of the site. Shallow groundwater is not used as a current source of drinking water. The silty and clayey nature of shallow soils and close proximity of the site to the Bay precludes significant future use of groundwater as a source of drinking water; and
- A deed restriction for the site has been signed by the Executive Officer and has been recorded. The deed restriction is sufficient to protect human health and the environment in the future.

5.0 RESIDUAL IMPACTS

As discussed in Section 4.3, the Risk Assessment conducted in 1999 as part of the RAP for the Site indicated that no further action is necessary for VOC-impacted soil and that the presence of VOC-impacted groundwater in the shallow and intermediate-WBZs at the Site and vicinity did not pose a significant threat to public health or the environment.

As part of this Request for Closure, residual impacts in soil and groundwater have been compared to California Regional Water Quality Control Board, San Francisco Bay Region Environmental Screening Levels (ESLs) (CRWQCB, 2008). As discussed in Section 3.3, groundwater beneath the Site is not currently used for drinking water and the shallow and intermediate WBZs at the Site have elevated total dissolved solids (>1,500 ppm) and low yields (<2 gpm) rendering them poor candidates for domestic or municipal water supplies. Consequently, ESLs for sites where groundwater is not a current or potential drinking water resource are applicable for the 26545-63 Corporate Avenue Site.

5.1 Soil

Residual concentrations were compared to Shallow Soil Screening Levels for Commercial Land Use where groundwater is not used as drinking water. Final soil ESLs for each constituent are based on the lowest ESL value considering direct human exposure to soil, groundwater protection from soil leaching, urban area ecotoxicity criteria, and gross contamination ceiling values (odors, etc.). Tables 3-1 and 3-2 include final ESLs for detected VOCs.

Table 3-1 summarizes soil samples analytical results from locations outside of the 1996 excavation area. Sample locations are included on Figure 3-1. TCE, cis-1,2-DCE were reported at some locations at relatively low levels; however concentrations detected were all below applicable ESLs.

Table 3-2 summarizes soil sample analytical results from locations within the 1996 excavation area. Figure 3-2 includes sample locations. Prior to the excavation, levels of TCE, cis-1,2-DCE, and vinyl chloride were detected at concentrations above applicable ESLs. Confirmation samples collected during the excavation activities, indicated that residual concentrations were below the agreed upon soil cleanup objective of 1,000 ug/kg total VOCs. In addition, with the exception of vinyl chloride near the northern edge of the excavation, all individual VOC concentrations are below ESLs; vinyl chloride was detected at 240 µg/kg and 90 µg/kg, at locations SW2-G10 and SB-G10 (compared to the ESL of 47 µg/kg).

5.2 Groundwater

Groundwater concentrations, based on the most recent sampling event (November 2010) were compared to groundwater screening levels where groundwater is not a current or potential drinking

water resource. The final groundwater ESLs for each constituent are based in the lowest ESL value considering vapor intrusion into buildings, aquatic habitat goals, and gross contamination ceiling values (odors, etc.). Table 3-3 includes the final groundwater ESL for each constituent. The only constituents which exceed the ESL levels are TCE and vinyl chloride, with TCE being the predominant constituent. A TCE isoconcentration map based on the most recent monitoring data (November 2010) is provided as Figure 3-3.

The highest concentrations of TCE and vinyl chloride (840 ug/l and 13 ug/l, respectively) were detected in well MW-6, located on the south side of the Utah State Retirement Fund Building.

5.2.1 Natural Attenuation Trend Analysis

VOC trend charts for all wells that are currently monitored are provided in Appendix E; a table summarizing historical concentration data is provided in Appendix C. The VOC trend in source area well WC-2R and in well MW-15 (located immediately downgradient of the former source area) show a decreasing trend with all VOCs currently below ESLs. Downgradient wells MW-6, MW-5, and MW-17 also exhibit decreasing trends; TCE remains above the ESL in well MW-6 however has consistently decreased since 2007.

Over the past several years, VOC concentrations are increasing in wells MW-8, MW-16, and MW-19. These wells are located on the adjacent Utah Fund Building property (the location of Melrose Nameplate) and Lusk Metals property. In past reports for the Wachovia Fund property, it has been suggested that secondary source(s) in the vicinity of these downgradient locations may be responsible for subsurface impacts. This suggestion was dismissed in the past, partially due to the adjacent sites not having any reported use of chlorinated solvents. During a recent review of EPA and HAZNET databases, Melrose Name Plate and Label company was listed as a Small Quantity Generator of hazardous waste (including PCE waste) and has historically disposed of "liquids with halogenated organic compounds >1,000 mg/l). A copy of the report is provided in Appendix F, with information pertaining to halogenated compound use at Melrose Nameplate on pages 14 through 16.

Based on the distribution of contaminants over the last several years, it appears that the increasing concentrations in wells MW-8, MW-16, and MW-19 are due to a secondary source; not the original source, associated with the southwest corner of the Wachovia Fund property. Concentrations in wells MW-19 and MW-8 include PCE, a parent product with minimal detections in the source area. PCE has never been detected in source area wells (MW-3/3R, MW-9, or MW-21). Based on the increasing trends of PCE in offsite wells (Appendix E), and the lack of PCE in the prior source area affiliated with 26545-63 Corporate Avenue, it appears that a secondary source has resulted in increased groundwater concentrations downgradient from the Site.

Figures 5-1 through 5-3 show TCE, PCE, and cis-1,2-DCE isoconcentration maps over time. The maximum concentrations of TCE and cis-1,2-DCE , the two primary constituents associated with the Site's source area, have decreased over time

6.0 RATIONALE FOR CLOSURE

Orton Development is requesting closure of the Wachovia Fund based on the following rationale:

1. The source of the release has been identified and removed. Investigations revealed a source area in the vicinity of a former garbage dumpster area where drums were observed to be stored. The source was removed in 1996 and documented in a Soil Removal Action Completion Report (Emcon, 1996). In addition, a groundwater extraction and treatment system operated for 2 ½ years and removed approximately 2.3 million gallons of groundwater. The CRWQCB approved the Soil Removal Action Completion Report and concurred that no further remediation of vadose zone soils in the source area is deemed necessary in a letter dated March 7, 1996.
2. The site has been adequately characterized. Numerous subsurface investigations have occurred at the site since the late 1980s. As documented in Order No. 99-091, remedial investigations required at the Site have been completed.
3. Exposure pathways, receptors, and potential risks have been identified. There are no existing water supply wells, surface waters or other sensitive receptors threatened by the remaining contaminants in soil or groundwater. A Risk Assessment conducted in 1999 as part of the RAP for the Site indicated that no further action is necessary for VOC-impacted soil and that the presence of VOC-impacted groundwater in the shallow and intermediate-WBZs at the Site and vicinity did not pose a significant threat to public health or the environment.
4. In addition to fulfilling conditions of the Order, three (3) additional years of groundwater monitoring have been completed to verify that the remaining levels of residual COCs in the prior source area are stable and naturally attenuating. The groundwater monitoring events following the approved closure of the groundwater treatment system have verified that the impacts associated with the initial release have been remediated; groundwater concentrations in this area have not spiked or increased since the treatment system has been shutdown (Appendix E, wells WC-2R and MW-15).
5. Pursuant to conditions of the Order, all Deed Restrictions, notifications, and Public Opinion Forums were completed without incident or comment. Additional Risk Management Measures requiring CRWQCB oversight are not warranted.

Orton Development is prepared to properly destroy all Site related monitoring wells, upon approval of this Request for Closure by the CRWQCB.

7.0 REFERENCES

- CRWQCB, 1995a. California Regional Water Quality Control Board San Francisco Bay Region, Order No. 95-141. Site Cleanup Requirements for: Wachovia Real Estate Fund, and Wachovia Bank of North Carolina, Wachovia Real Estate Fund Property located at 26545-63 Corporate Avenue, Hayward, Alameda County. June 21.
- CRWQCB, 1995b. California Regional Water Quality Control Board San Francisco Bay Region, Order No. 95-141. Self-Monitoring Program for: Wachovia Real Estate Fund, and Wachovia Bank of North Carolina, Wachovia Real Estate Fund Property located at 26545-63 Corporate Avenue, Hayward, Alameda County. June 21.
- CRWQCB, 1999. California Regional Water Quality Control Board San Francisco Bay Region, Order No. 99-091. Adoption of Final Site Cleanup Requirements and Rescission of Order No. 95-141 for: Wachovia Real Estate Fund, and Wachovia Bank of North Carolina, N.A., and Bank of New York Trust Company of California, and Orton Development, Inc. for the Property located at 26545-63 Corporate Avenue, Hayward, Alameda County. October 29.
- CRWQCB, 2005b. Self-Monitoring Program for: Wachovia Real Estate Fund, and Wachovia Bank of North Carolina, Wachovia Real Estate Fund Property located at 26545-63 Corporate Avenue, Hayward, Alameda County. June 21.
- Emcon, 1995. Potential Conduits Evaluation Report, 26545-63 Corporate Avenue, Hayward, California. November 16.
- Emcon, 1996. Wachovia Real Estate Fund, Interim Soil Removal Action Completion Report. 26545-63 Corporate Avenue, Hayward, California. February 28.
- Emcon, 1997. Wachovia Real Estate Fund, Interim Groundwater Removal Action Construction Completion Report. 26545-63 Corporate Avenue, Hayward, California. March.
- Emcon, 1999. Proposed Final Remedial Action Plan. 26545-63 Corporate Avenue, Hayward, California. April 30.
- SGL, 2010. Semi-Annual Groundwater Monitoring Report, Quarter 4, 2010. 26545-63 Corporate Avenue, Hayward, California. January 7.

FIGURES

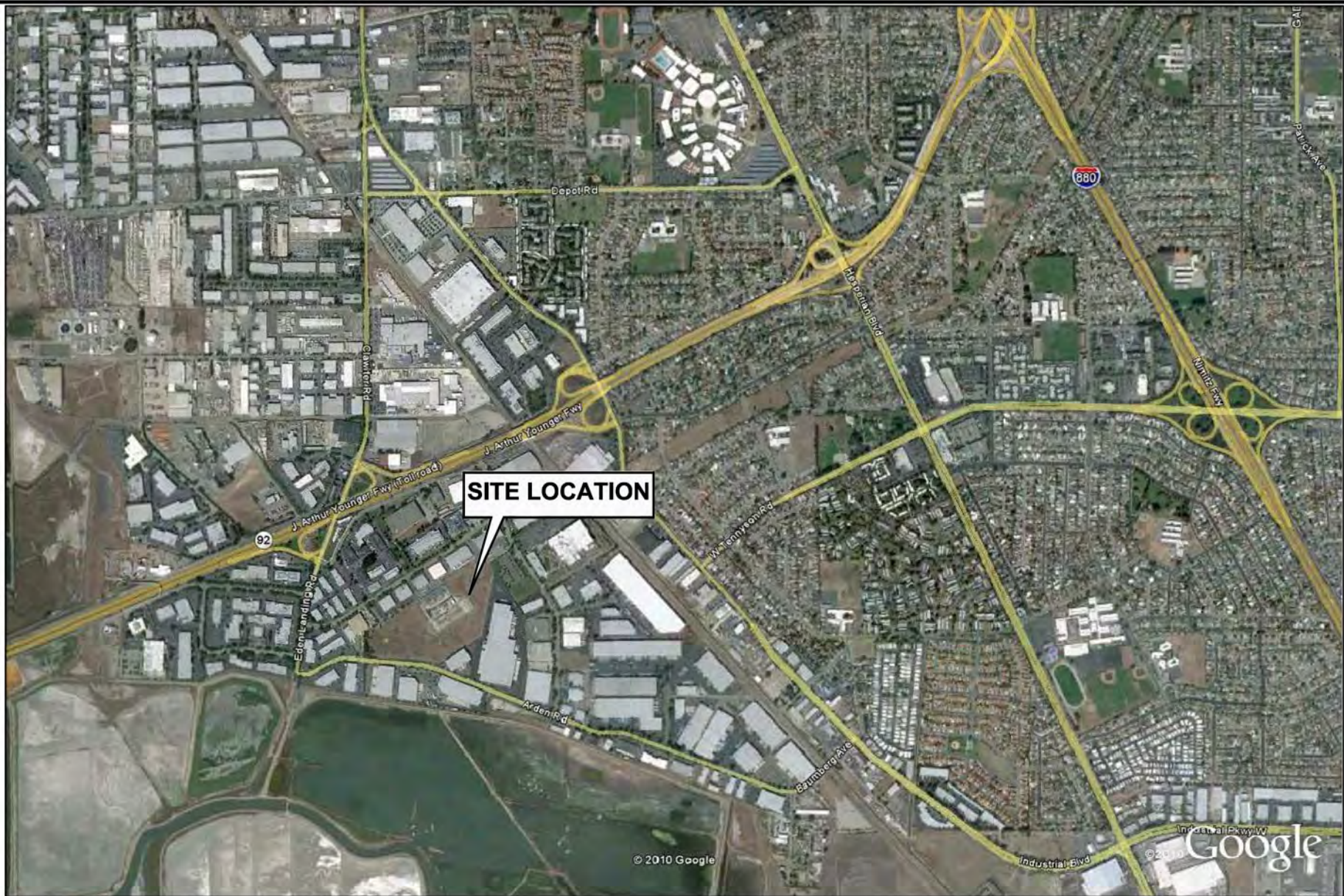

3451-C VINCENT ROAD
PLEASANT HILL, CA 94523

ORTON DEVELOPMENT
26545-63 CORPORATE AVENUE
HAYWARD, CALIFORNIA

PROJECT NO.
01-ORT-002

DATE
11/9/10

DR. BY:
ZA

APP. BY:
KD

SITE LOCATION MAP

0 1500 3000
APPROXIMATE SCALE IN FEET



FIGURE
1-1

LEGEND

- MW-16
 Existing Monitoring Well
- MW-24
 Former Monitoring Well (Abandoned)
-  Chain Link Fence

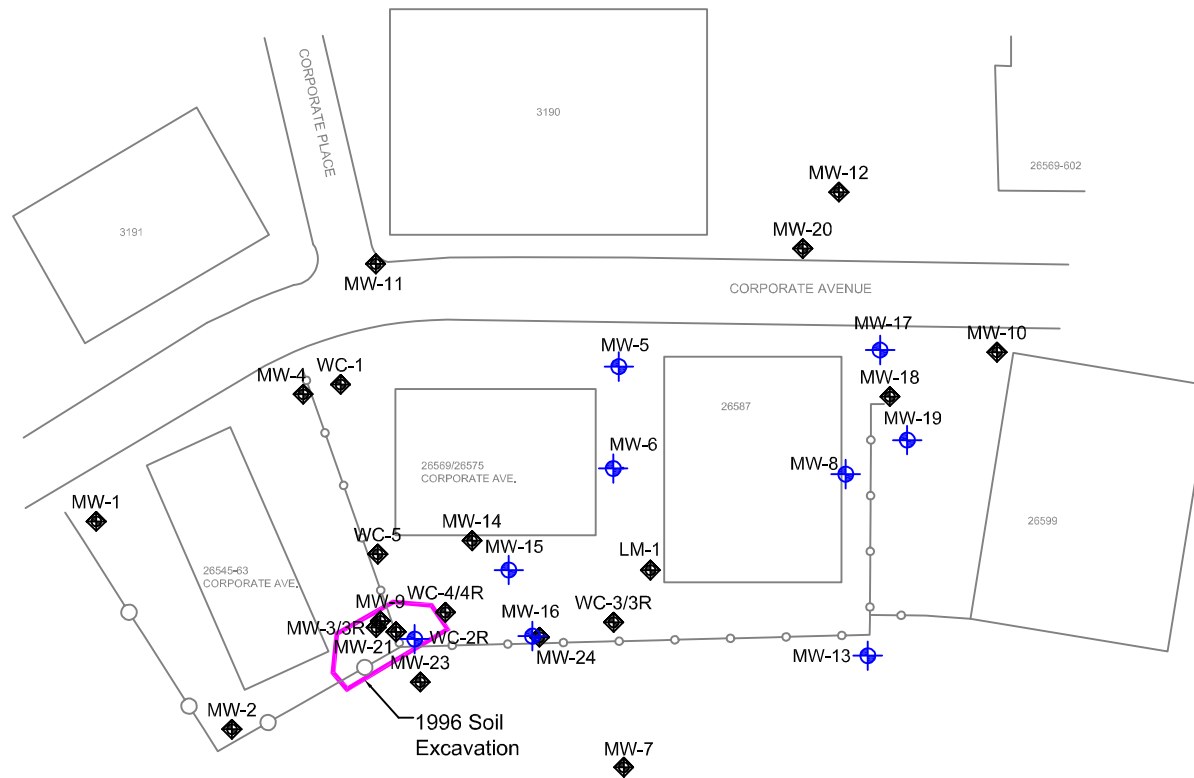

3451-C VINCENT ROAD
PLEASANT HILL, CA 94523

ORTON DEVELOPMENT
26545-63 CORPORATE AVENUE
HAYWARD, CALIFORNIA

PROJECT NO.
01-ORT-002

DATE
01/25/2011

DR. BY:
ZA

APP. BY:
KD

SITE PLAN



FIGURE
2-1

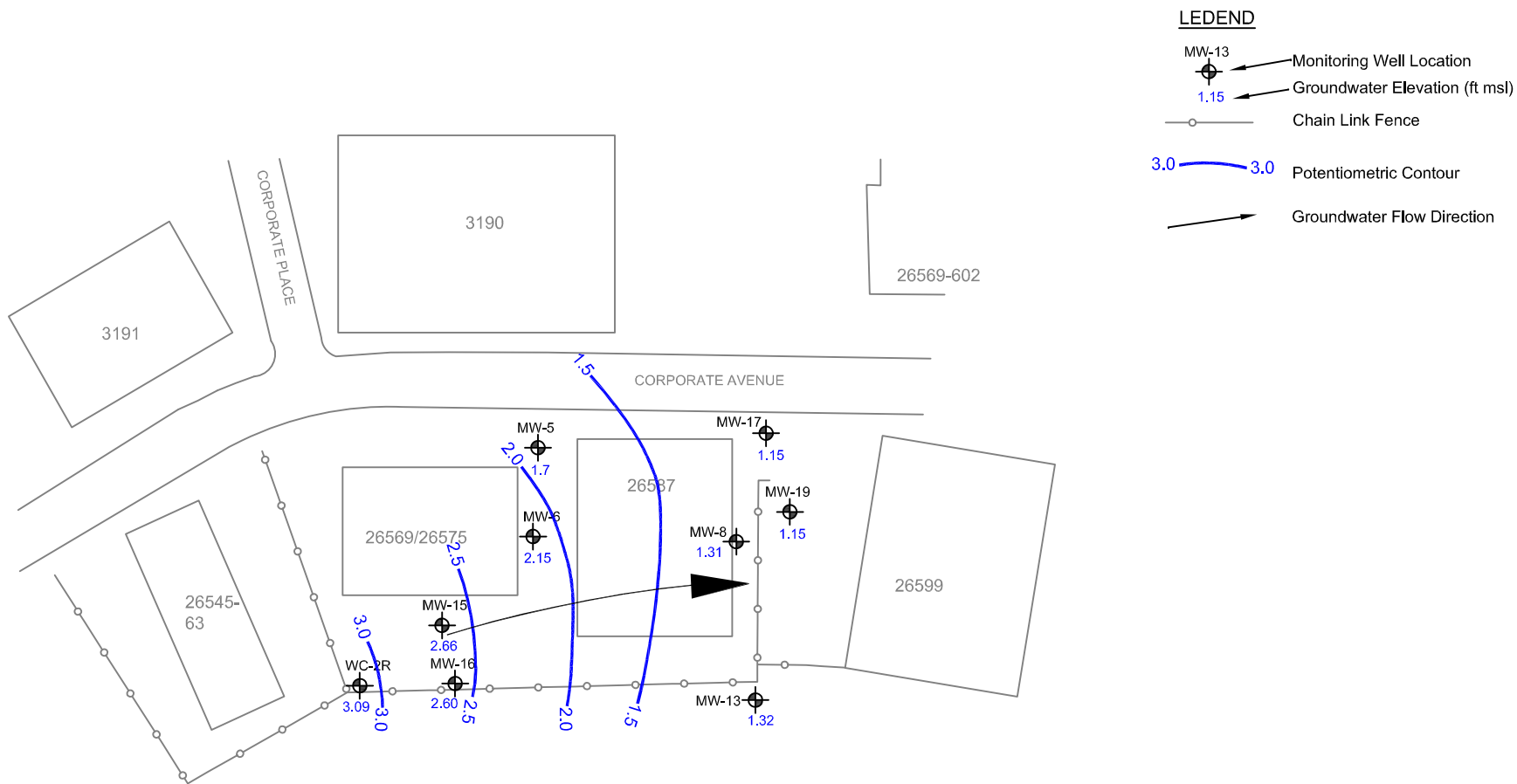

3451-C VINCENT ROAD
PLEASANT HILL, CA 94523

ORTON DEVELOPMENT
26545-63 CORPORATE AVENUE
HAYWARD, CALIFORNIA

PROJECT NO.
01-ORT-002

DATE
11/9/10

DR. BY:
ZA

APP. BY:
KD

POTENTIOMETRIC SURFACE MAP
NOVEMBER, 2010

0 200 400
APPROXIMATE SCALE IN FEET



FIGURE
2-2

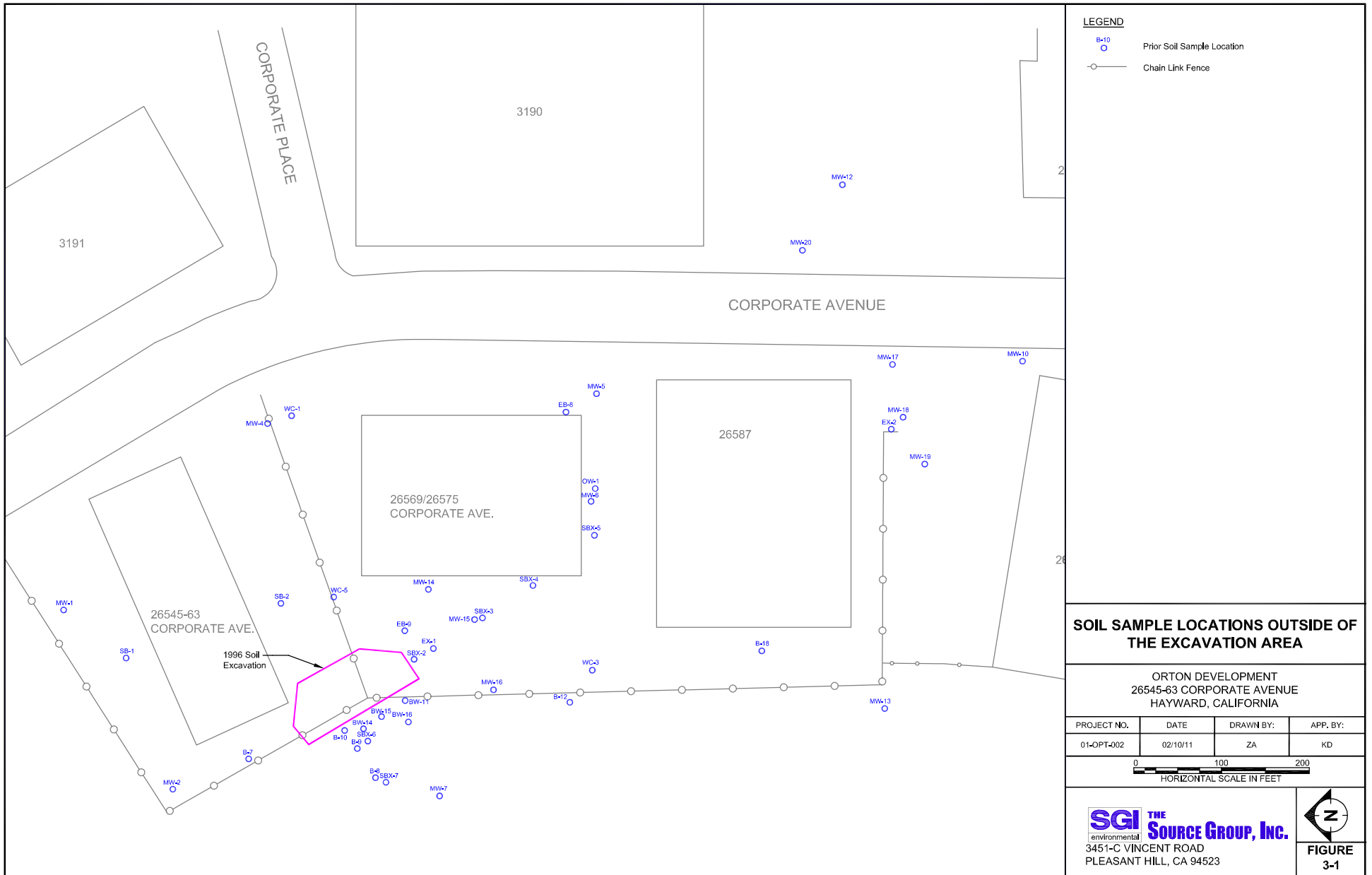

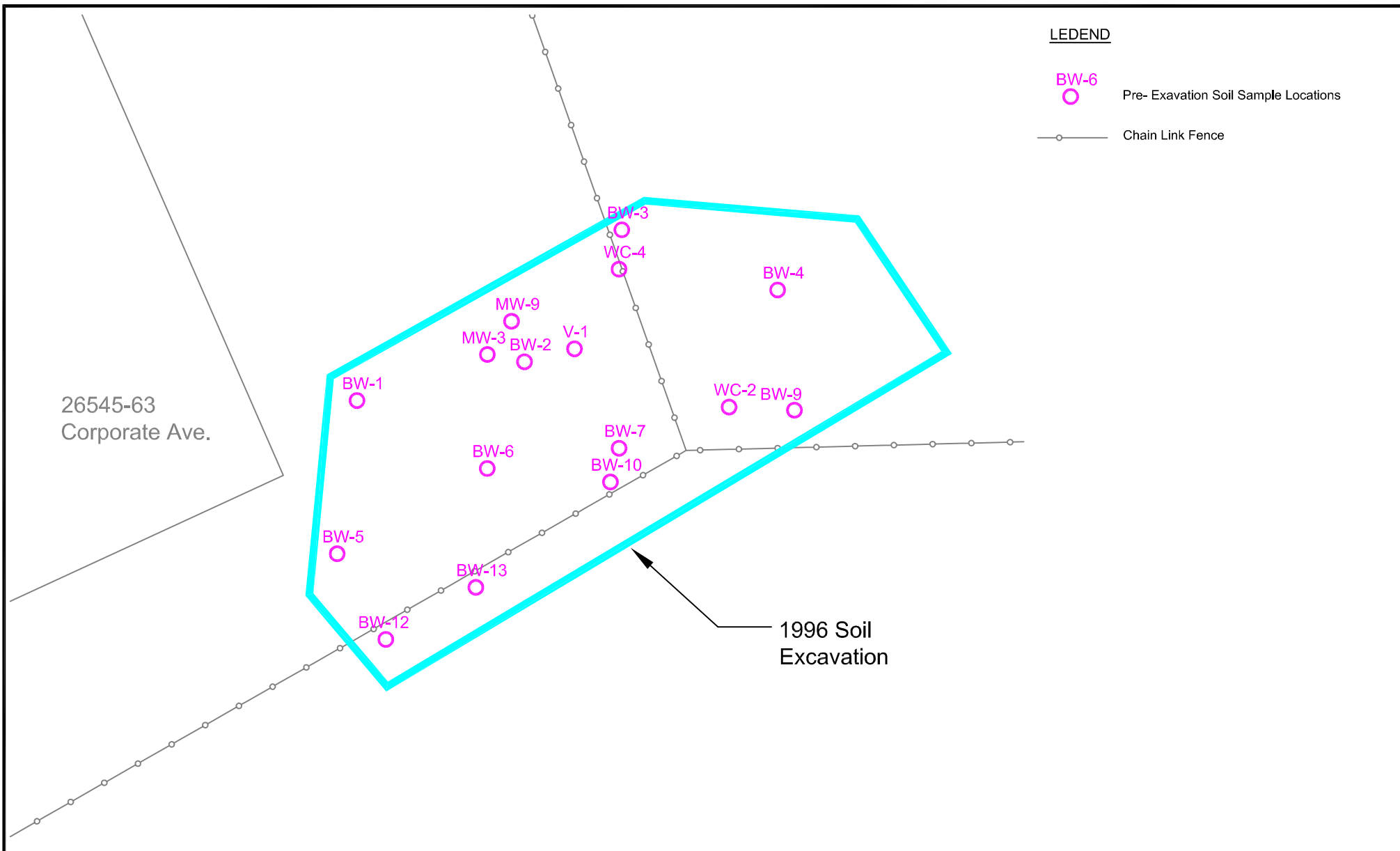

THE SOURCE GROUP, INC.

3451-C VINCENT ROAD
PLEASANT HILL, CA 94523

ORTON DEVELOPMENT
26545-63 CORPORATE AVENUE
HAYWARD, CALIFORNIA

PROJECT NO.
01-ORT-002

DATE
11/9/10

DR. BY:
ZA

APP. BY:
KD

PRE- EXCAVATION SOIL SAMPLE LOCATIONS

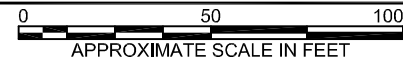

**FIGURE
3-2**

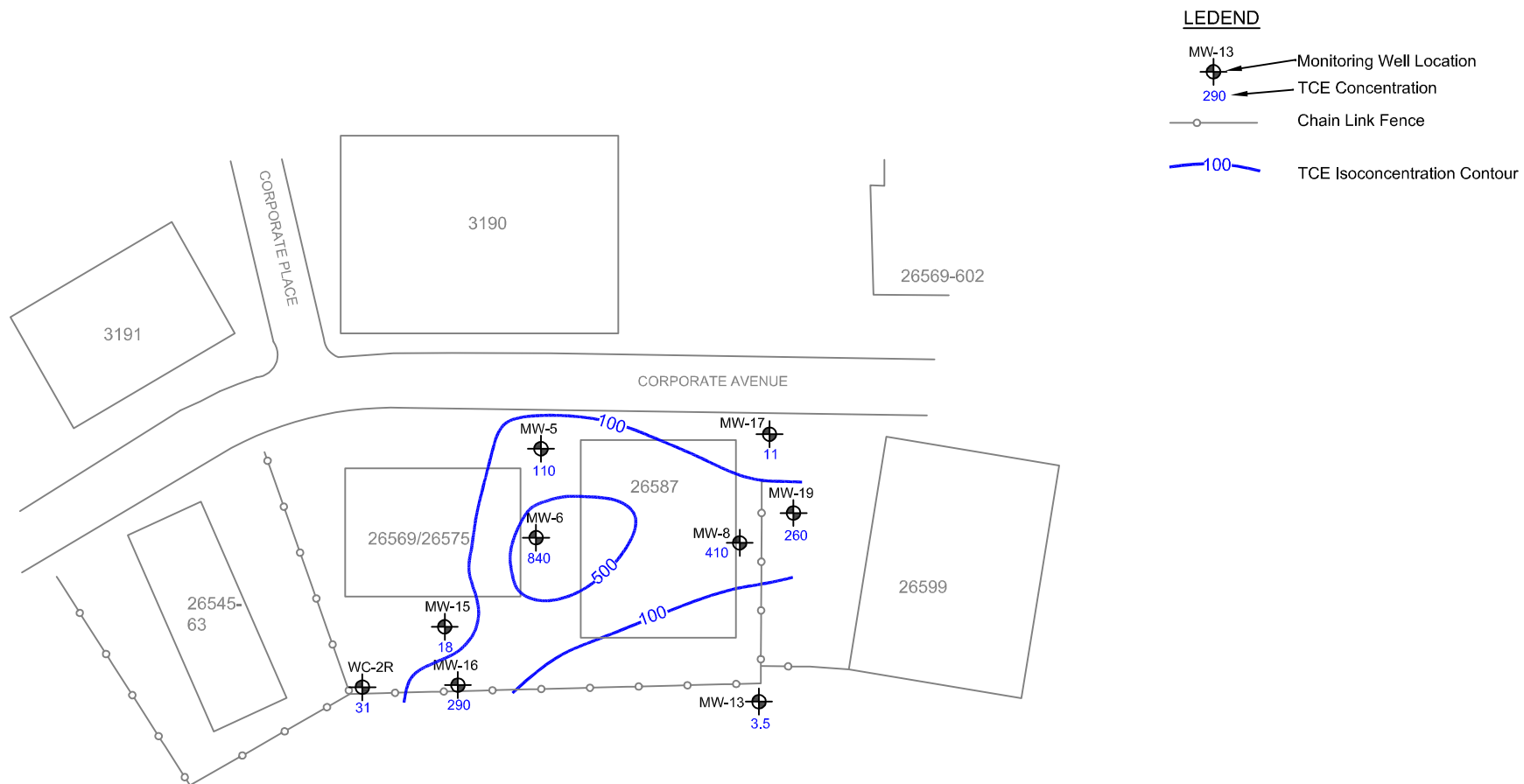

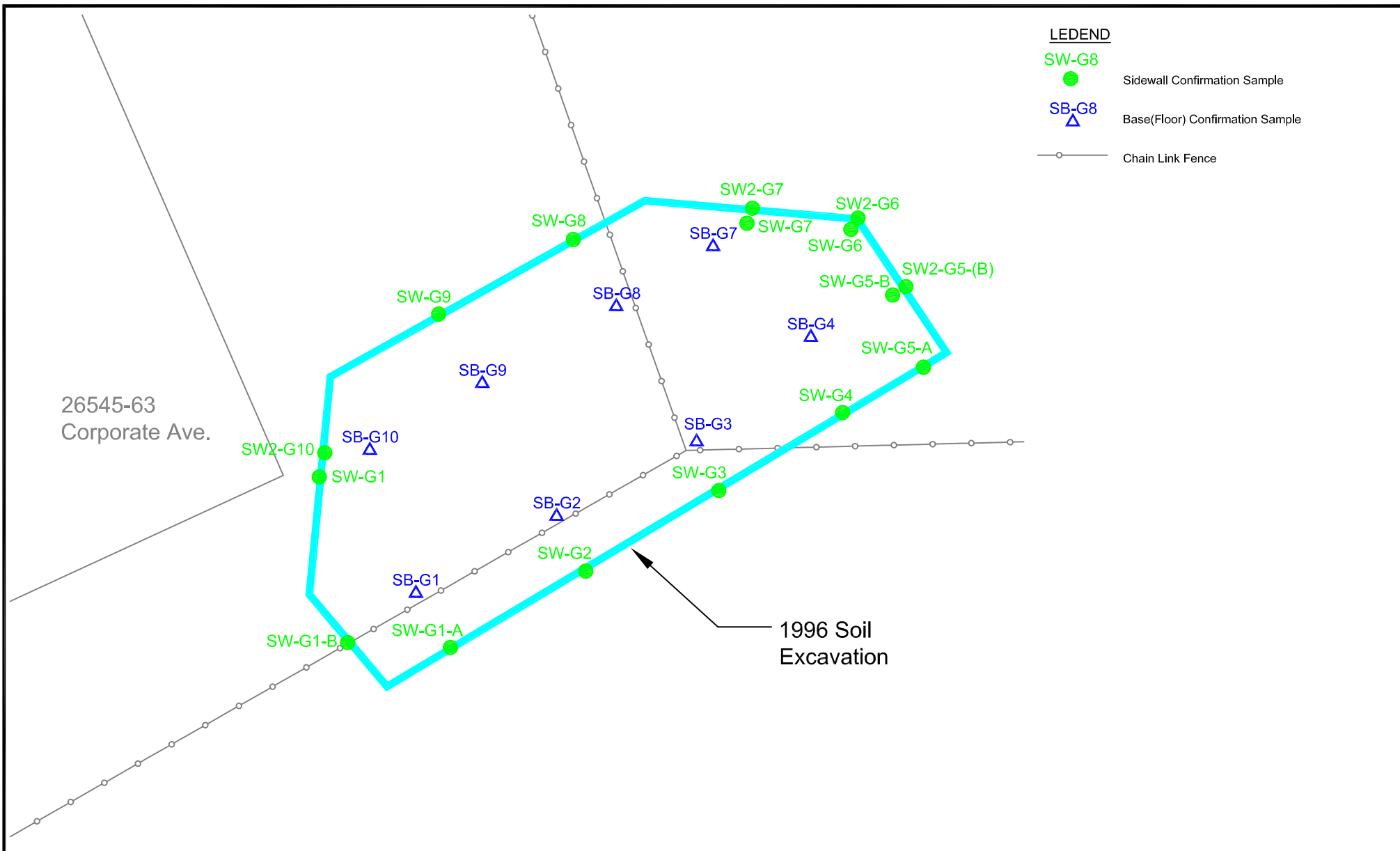

3451-C VINCENT ROAD
PLEASANT HILL, CA 94523

ORTON DEVELOPMENT
26545-63 CORPORATE AVENUE
HAYWARD, CALIFORNIA

PROJECT NO.
01-ORT-002

DATE
11/9/10

DR. BY:
ZA

APP. BY:
KD

SOIL EXCAVATION CONFIRMATION SAMPLE LOCATIONS

0 50 100
APPROXIMATE SCALE IN FEET



**FIGURE
4-1**

PCE ISOCONCENTRATION CONTOURS, OCTOBER, 1991

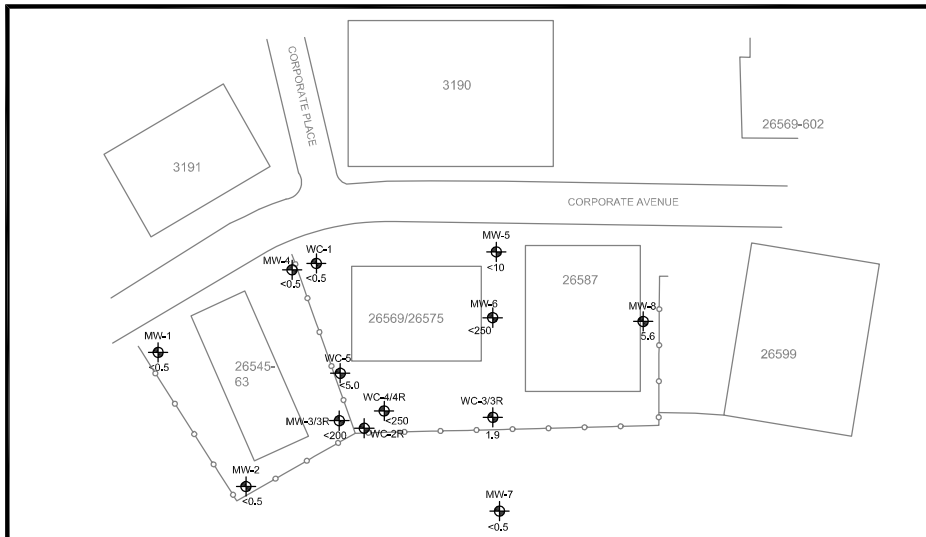

LEGEND

- MW-15 Monitoring Well Location
- <1.0 PCE Concentration
- MW-20 Abandoned Well Location
- Chain Link Fence
- 10 PCE Isoconcentration Contour (Concentration > 10 µg/L)

PCE ISOCONCENTRATION CONTOURS, APRIL, 1997

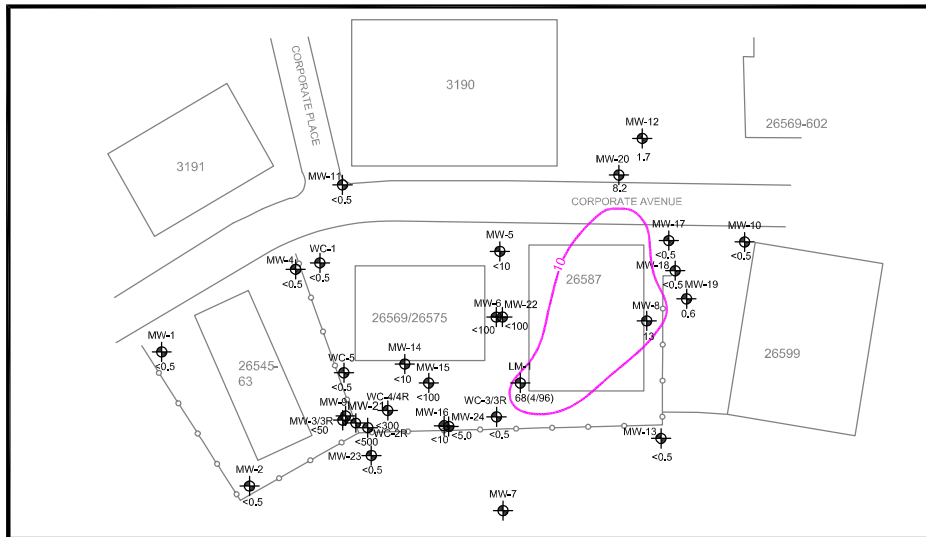

PCE ISOCONCENTRATION CONTOURS, NOVEMBER, 2010

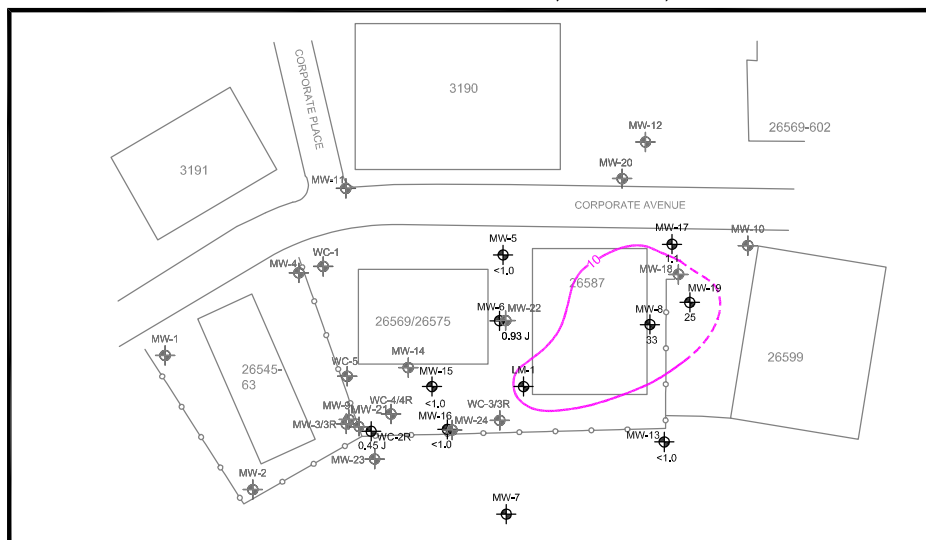

TCE ISOCONCENTRATION CONTOURS, OCTOBER, 1991

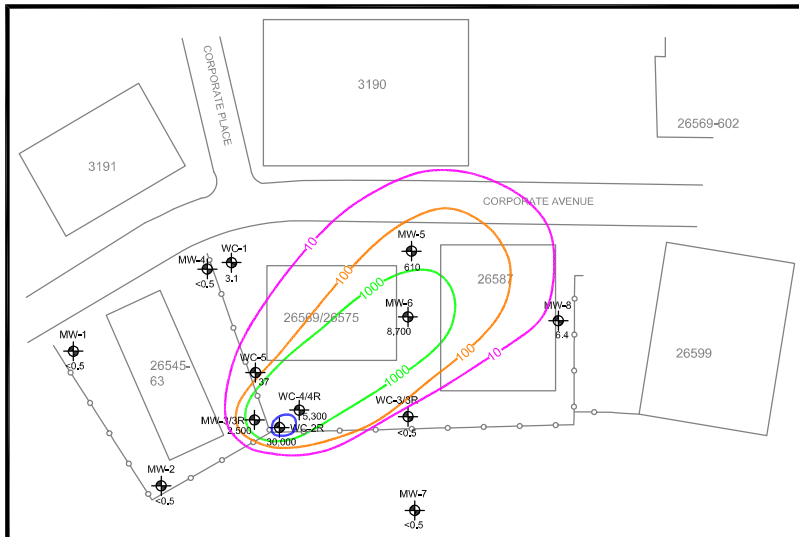

LEGEND

- MW-4 Monitoring Well Location
- <0.5 TCE Concentration
- MW-20 Abandoned Well Location
- Chain Link Fence
- 10 TCE Isoconcentration Contour (Concentration >10µg/L)
- 100 TCE Isoconcentration Contour (Concentration >100µg/L)
- 1000 TCE Isoconcentration Contour (Concentration >1,000 µg/L)
- 10,000 TCE Isoconcentration Contour (Concentration >10,000µg/L)

TCE ISOCONCENTRATION CONTOURS, APRIL, 1997

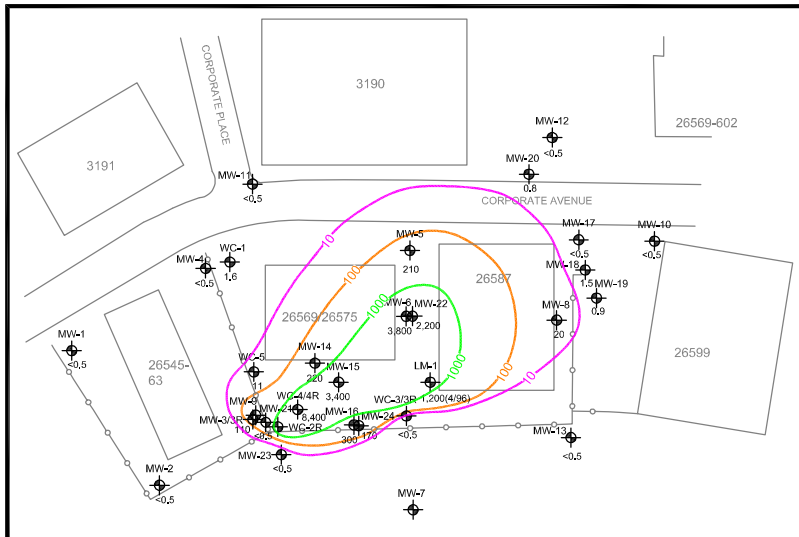

TCE ISOCONCENTRATION CONTOURS, NOVEMBER, 2010

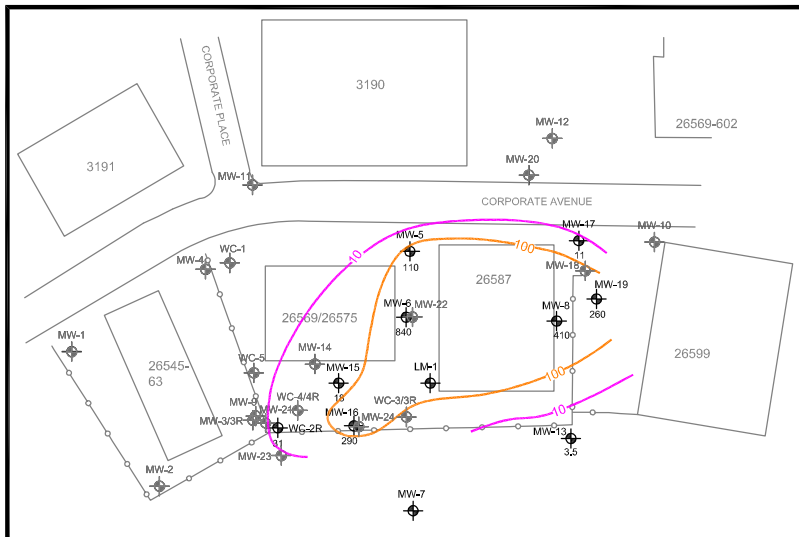

Cis-1,2-DCE ISOCONCENTRATION CONTOURS, OCTOBER, 1991

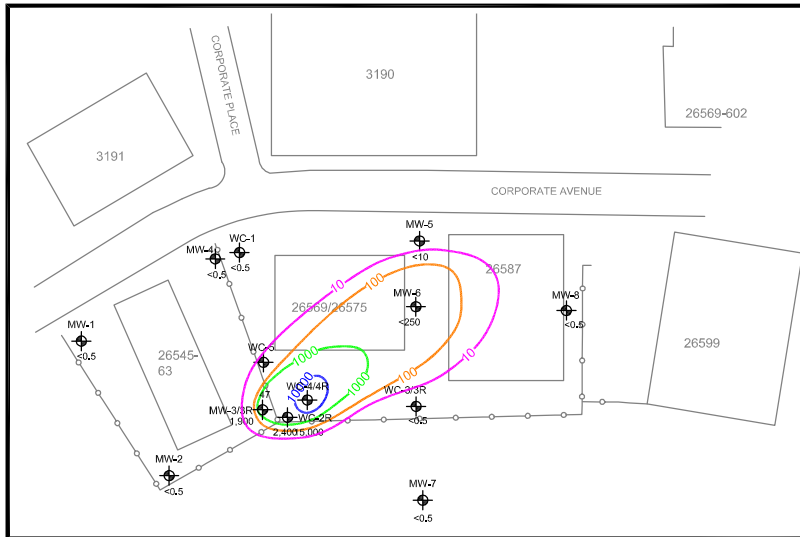

LEGEND

- MW-4 Monitoring Well Location
- <0.5 Cis-1,2-DCE Concentration
- MW-20 Abandoned Well Locations
- Chain Link Fence
- 10 Cis-1,2-DCE Isoconcentration Contour (Concentration >10µg/L)
- 100 Cis-1,2-DCE Isoconcentration Contour (Concentration >100µg/L)
- 1000 Cis-1,2-DCE Isoconcentration Contour (Concentration >1,000 µg/L)
- 10000 Cis-1,2-DCE Isoconcentration Contour (Concentration >10,000µg/L)

Cis-1,2-DCE ISOCONCENTRATION CONTOURS, APRIL, 1997

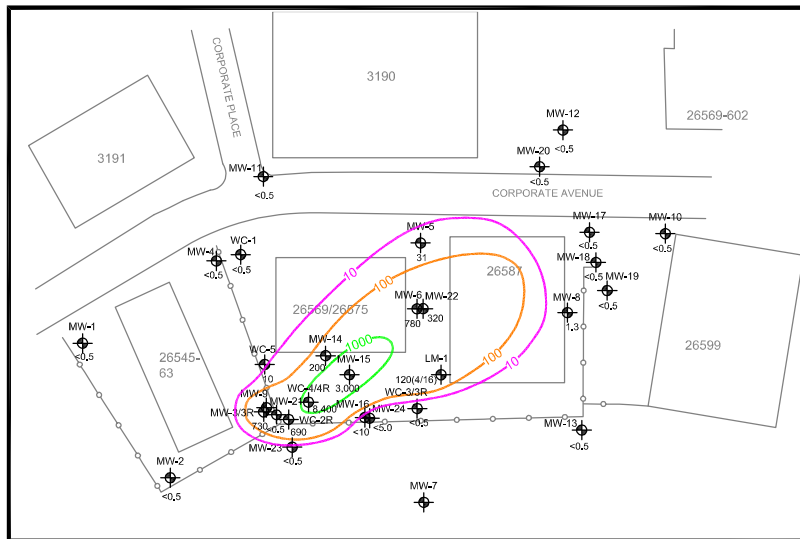

Cis-1,2-DCE ISOCONCENTRATION CONTOURS, NOVEMBER, 2010

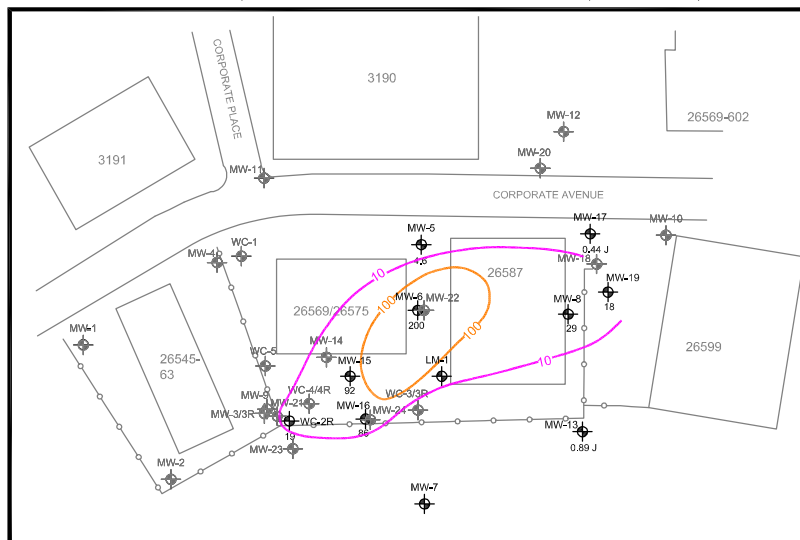

Appendix D

Professional Qualifications

SUMMARY OF EXPERIENCE

With over 25 years' experience, Ms. Vanneman's expertise is knowledge and application of environmental regulations pertaining to both the environment and occupational health and safety.

Facilities audited for environmental health and safety compliance by Ms. Vanneman include foundries, cabling operations, extrusion/molding operations, aerospace, commercial printing, food preparation/packaging, metal plating/etching, automotive, painting, woodworking, semiconductor, plating, pharmaceutical, healthcare, biomedical, concrete mixing/molding, and other various commercial and industrial facilities. Ms. Vanneman has also conducted numerous facility dismantling/decontamination projects.

Ms. Vanneman has performed and/or managed 1000s of Phase I, II and III Environmental Site Assessment/Remediation projects including several types of properties including industrial, commercial, residential and agricultural. These projects range from single-property transaction to multi-site portfolios. Environmental issues addressed include but are not limited to radon, asbestos, lead, wetlands, third-party contamination, vapor intrusion, dry cleaners and existing on-site contaminants.

EDUCATION

B.A. Biology, Hastings College, Hastings, NE
Environmental Masters Course Work, West Coast University

PROFESSIONAL REGISTRATIONS/CERTIFICATIONS

Former California Registered Environmental Assessor (Program defunct as of 2012)
Former Cal/OSHA Asbestos Consultant
40-hour radiation safety in radiography
Lead Risk Assessment Courses
Cal/EPA-sponsored Risk Assessment Courses
Certified AHERA Building Inspector

SUMMARY OF EXPERIENCE

Ms. Trembczynski, is a Program Manager with over 20 years of experience specializing in environmental site assessments. Ms. Trembczynski has successfully completed hundreds of project assignments, pertaining to property transaction due diligence site assessments including: Transaction Screens; Phase I Environmental Site Assessments; and peer report reviews. In addition, Ms. Trembczynski has extensive experience in subsurface, soil gas, and groundwater investigations and remediation; hazardous and solid waste management, and asbestos and lead-based paint surveys. She has experience as a project manager and/or project geologist on numerous environmental site assessments including real estate transfer and/or refinancing and/or re-use and repurpose assessments.

At EBI, Ms. Trembczynski currently performs technical reviews of Phase I Environmental Site Assessment reports and peer reports, and provides project coordination and portfolio management. Ms. Trembczynski has worked with corporate environmental officers, lending institutions, legal counsels, investment companies, petroleum related clients, and real estate brokers to develop strategies for managing environmental due diligence investigation for property acquisition and financing.

RELEVANT PROJECT EXPERIENCE

Ms. Trembczynski has over 20 years of experience conducting environmental assessments for commercial, industrial, and multi-family residential properties located nationwide. Ms. Trembczynski has extensive experience conducting environmental assessments for real estate and telecommunications sites located throughout the Midwest Region. These assessments were performed to evaluate the current and historic site conditions, potential off-site liabilities, environmental control systems, and site remediation costs in order to advise prospective buyers, operators and owners of potential and existing environmental concern.

Ms. Trembczynski has served as a project manager responsible for preparation of proposal and cost estimates, managing budgets, coordinating and supervising field activities including the installation and oversight of soil borings, soil vapor points, and groundwater monitoring wells; coordinating and supervising the removal of underground storage tanks; reviewing and reporting analytical findings; regulatory tracking and compliance, third party access agreements, and preparing and reviewing regulatory submittals that include workplans, remedial action plans, and site closure reports. Ms. Trembczynski also provided technical and procedural guidance for risk-based corrective action closures.

Ms. Trembczynski has completed numerous Phase II and Phase III subsurface investigation and remediation projects with extensive field and project management experience associated with the following: Site Characterization and Closure Plans, Due Diligence Assessments, Indiana LUST Corrective Action Evaluations, Illinois RBCA Evaluations and Calculations, Illinois Voluntary Site Remediation Program, Environmental Site Assessments, UST Investigation and Remedial Action, Design and Implementation, Groundwater Monitoring and Sampling, and Field Construction Supervision. Ms. Trembczynski has also negotiated with and obtained closure from various regulatory agencies in the Midwest Region.

EDUCATION

M.S. Geology, The University of Akron, Akron, Ohio, 2000
B.S. Geology, Eastern Illinois University, Charleston, Illinois, 1998

PROFESSIONAL REGISTRATIONS

Professional Geologist – Illinois #196-001200
Professional Geologist – Indiana #2309
Professional Geologist – Wisconsin #1275
OSHA 29 CFR 1910.120 40 Hour HAZWOPER Certification

Appendix E

Regulatory Database Report

Eden Landing Business Park

26010 Eden Landing Road
Hayward, CA 94545

Inquiry Number: 06361856.2r
February 09, 2021

The EDR Radius Map™ Report with GeoCheck®



6 Armstrong Road, 4th floor
Shelton, CT 06484
Toll Free: 800.352.0050
www.edrnet.com

TABLE OF CONTENTS

<u>SECTION</u>	<u>PAGE</u>
Executive Summary	ES1
Overview Map	2
Detail Map	3
Map Findings Summary	4
Map Findings	8
Orphan Summary	923
Government Records Searched/Data Currency Tracking	GR-1
 <u>GEOCHECK ADDENDUM</u>	
Physical Setting Source Addendum	A-1
Physical Setting Source Summary	A-2
Physical Setting SSURGO Soil Map	A-6
Physical Setting Source Map	A-11
Physical Setting Source Map Findings	A-13
Physical Setting Source Records Searched	PSGR-1

Thank you for your business.
Please contact EDR at 1-800-352-0050
with any questions or comments.

Disclaimer - Copyright and Trademark Notice

This Report contains certain information obtained from a variety of public and other sources reasonably available to Environmental Data Resources, Inc. It cannot be concluded from this Report that coverage information for the target and surrounding properties does not exist from other sources. **NO WARRANTY EXPRESSED OR IMPLIED, IS MADE WHATSOEVER IN CONNECTION WITH THIS REPORT. ENVIRONMENTAL DATA RESOURCES, INC. SPECIFICALLY DISCLAIMS THE MAKING OF ANY SUCH WARRANTIES, INCLUDING WITHOUT LIMITATION, MERCHANTABILITY OR FITNESS FOR A PARTICULAR USE OR PURPOSE. ALL RISK IS ASSUMED BY THE USER. IN NO EVENT SHALL ENVIRONMENTAL DATA RESOURCES, INC. BE LIABLE TO ANYONE, WHETHER ARISING OUT OF ERRORS OR OMISSIONS, NEGLIGENCE, ACCIDENT OR ANY OTHER CAUSE, FOR ANY LOSS OF DAMAGE, INCLUDING, WITHOUT LIMITATION, SPECIAL, INCIDENTAL, CONSEQUENTIAL, OR EXEMPLARY DAMAGES. ANY LIABILITY ON THE PART OF ENVIRONMENTAL DATA RESOURCES, INC. IS STRICTLY LIMITED TO A REFUND OF THE AMOUNT PAID FOR THIS REPORT.** Purchaser accepts this Report "AS IS". Any analyses, estimates, ratings, environmental risk levels or risk codes provided in this Report are provided for illustrative purposes only, and are not intended to provide, nor should they be interpreted as providing any facts regarding, or prediction or forecast of, any environmental risk for any property. Only a Phase I Environmental Site Assessment performed by an environmental professional can provide information regarding the environmental risk for any property. Additionally, the information provided in this Report is not to be construed as legal advice.

Copyright 2020 by Environmental Data Resources, Inc. All rights reserved. Reproduction in any media or format, in whole or in part, of any report or map of Environmental Data Resources, Inc., or its affiliates, is prohibited without prior written permission.

EDR and its logos (including Sanborn and Sanborn Map) are trademarks of Environmental Data Resources, Inc. or its affiliates. All other trademarks used herein are the property of their respective owners.

EXECUTIVE SUMMARY

A search of available environmental records was conducted by Environmental Data Resources, Inc (EDR). The report was designed to assist parties seeking to meet the search requirements of EPA's Standards and Practices for All Appropriate Inquiries (40 CFR Part 312), the ASTM Standard Practice for Environmental Site Assessments (E 1527-13), the ASTM Standard Practice for Environmental Site Assessments for Forestland or Rural Property (E 2247-16), the ASTM Standard Practice for Limited Environmental Due Diligence: Transaction Screen Process (E 1528-14) or custom requirements developed for the evaluation of environmental risk associated with a parcel of real estate.

TARGET PROPERTY INFORMATION

ADDRESS

26010 EDEN LANDING ROAD
HAYWARD, CA 94545

COORDINATES

Latitude (North): 37.6267180 - 37° 37' 36.18"
Longitude (West): 122.1195360 - 122° 7' 10.32"
Universal Transverse Mercator: Zone 10
UTM X (Meters): 577695.3
UTM Y (Meters): 4164559.8
Elevation: 19 ft. above sea level

USGS TOPOGRAPHIC MAP ASSOCIATED WITH TARGET PROPERTY

Target Property Map:	5640616 HAYWARD, CA
Version Date:	2012
Southeast Map:	5641108 NEWARK, CA
Version Date:	2012
Southwest Map:	5640622 REDWOOD POINT, CA
Version Date:	2012
Northwest Map:	5641120 SAN LEANDRO, CA
Version Date:	2012

AERIAL PHOTOGRAPHY IN THIS REPORT

Portions of Photo from:	20140608
Source:	USDA

MAPPED SITES SUMMARY

Target Property Address:
26010 EDEN LANDING ROAD
HAYWARD, CA 94545

Click on Map ID to see full detail.

MAP ID	SITE NAME	ADDRESS	DATABASE ACRONYMS	RELATIVE ELEVATION	DIST (ft. & mi.) DIRECTION
A1	AT&T CALIFORNIA - P5	26010 EDEN LANDING R	CERS		TP
A2	CAFEPRESS.COM	26010 EDEN LANDING R	HAZNET, HWTS		TP
A3	UMB ANALYTICAL INC.	26010 EDEN LANDING R	HAZNET, HWTS		TP
B4		26203 PRODUCTION AVE	CHMIRS	Higher	1 ft.
B5	P G & E - EASTSHORE	3450 INVESTMENT BLVD	AST	Lower	82, 0.016, SE
C6	FAIRBANKS SCALES	3494 INVESTMENT BLVD	LUST, Cortese, HIST CORTESE, CERS	Lower	86, 0.016, South
C7	FAIRBANKS SCALES	3494 INVESTMENT BLVD	RGA LUST	Lower	86, 0.016, South
B8	KRYPTOS BIOTECHNOLOG	3423 INVESTMENT BLVD	CERS HAZ WASTE, HWTS	Lower	91, 0.017, ESE
B9	THIS STUFF WORKS	3401 INVESTMENT BLVD	EDR Hist Cleaner	Lower	149, 0.028, East
10	ANAMET LABORATORIES	3400 INVESTMENT BLVD	RCRA-SQG, FINDS, ECHO	Lower	194, 0.037, ESE
11	PROPRIFT EQUIPMENT	25886 CLAWITER RD	CERS HAZ WASTE, CERS	Higher	202, 0.038, NW
12	J B DENTAL SUPPLY	26102 EDEN LANDING R	CERS HAZ WASTE, HAZNET, CERS, HWTS	Higher	206, 0.039, West
D13	EDEN PLAZA PROPRTIE	35213583 INVESTMENT	HIST CORTESE	Lower	300, 0.057, SW
E14	GOODYEAR TRUCK TIRE	25880 CLAWITER ROAD	HIST UST	Higher	306, 0.058, NNW
F15	CUSTOM LABEL & DECAL	3392 INVESTMENT BLVD	CERS HAZ WASTE, CERS	Lower	315, 0.060, East
F16	CUSTOM LABEL INC	3392 INVESTMENT BLVD	RCRA-SQG, FINDS, ECHO, HAZNET, HWTS	Lower	315, 0.060, East
F17		3392 INVESTMENT BLVD	Notify 65	Lower	315, 0.060, East
F18	THERM-X OF CALIFORNI	3325 INVESTMENT BLVD	CERS HAZ WASTE, CERS	Lower	347, 0.066, East
D19	LINOTYPE CO	3521 INVESTMENT BLVD	RCRA-SQG, FINDS, ECHO	Lower	359, 0.068, SSW
D20	EDEN PLAZA PROPRTIE	3521 INVESTMENT BLVD	ENVIROSTOR	Lower	359, 0.068, SSW
D21	EDEN PLAZA PROPS	3521-3583 INVESTMENT	SEMS-ARCHIVE	Lower	359, 0.068, SSW
E22	PERKIN ELMER ETEC	3525 BREAKWATER AVEN	RCRA-SQG, FINDS, ECHO	Higher	477, 0.090, NW
E23	NOVODIAX	3517 BREAKWATER AVE	CERS HAZ WASTE	Higher	510, 0.097, NNW
E24	HARRENS LAB INC	3507 BREAKWATER AVE	CERS HAZ WASTE, HAZNET, CERS, HWTS	Higher	565, 0.107, NNW
G25	UNOCAL	3500 BREAKWATER AVE	RGA LUST	Higher	566, 0.107, NNW
G26	UNOCAL / TOSCO - FAC	3500 BREAKWATER AVE	LUST, SWEEPS UST, Cortese, HIST CORTESE	Higher	566, 0.107, NNW
G27	UNOCAL / TOSCO - FAC	3500 BREAKWATER AVE	RGA LUST	Higher	566, 0.107, NNW
G28	TOSCO - FACILITY #60	3500 BREAKWATER AVE	RGA LUST	Higher	566, 0.107, NNW
G29	BREAKWATER TIRE & SE	3500 BREAKWATER AVE	EDR Hist Auto	Higher	566, 0.107, NNW
G30	PAL & PAL ENTERPRISE	3500 BREAKWATER AVE	LUST, HIST UST, CA FID UST, HAZNET, CERS, HWTS	Higher	566, 0.107, NNW
G31	PAL&PAL ENT INC / DB	3500 BREAKWATER AVE	UST	Higher	566, 0.107, NNW
G32	PAL&PAL ENT INC / BR	3500 BREAKWATER AVE	CERS HAZ WASTE, CERS TANKS, CERS	Higher	566, 0.107, NNW
E33	HQ	3505 BREAKWATER AVE	CERS HAZ WASTE	Higher	577, 0.109, NNW
H34	EDEN LANDING FLOOD C	3599 ARDEN RD	CERS TANKS, CERS	Lower	703, 0.133, SSW
H35	EDEN LANDING FLOOD C	3599 ARDEN RD	AST	Lower	703, 0.133, SSW
G36	BREAKWATER BUSINESS	BREAKWATER X CLAWITE	CPS-SLIC, CERS	Higher	712, 0.135, NNW
I37	PT EDEN BUSINESS PAR	3920 POINT EDEN WY	RGA LUST	Lower	762, 0.144, WSW
I38	PT EDEN BUSINESS PAR	3920 POINT EDEN WAY	SWEEPS UST	Lower	762, 0.144, WSW
I39	PT EDEN BUSINESS PAR	3920 POINT EDEN WY	LUST, HIST CORTESE	Lower	762, 0.144, WSW

MAPPED SITES SUMMARY

Target Property Address:
26010 EDEN LANDING ROAD
HAYWARD, CA 94545

Click on Map ID to see full detail.

MAP ID	SITE NAME	ADDRESS	DATABASE ACRONYMS	RELATIVE ELEVATION	DIST (ft. & mi.) DIRECTION
J40	MCCORMICK-STANGE FLA	3265 INVESTMENT BLVD	RCRA-SQG, FINDS, ECHO, HAZNET, HWTS	Lower	836, 0.158, ENE
J41	FREUND BAKING CO. (H	3265 INVESTMENT BLVD	CERS HAZ WASTE, CERS	Lower	836, 0.158, ENE
I42	ARCUS BIOSCIENCES IN	3928 POINT EDEN WAY	RCRA-LQG, FINDS, ECHO	Lower	839, 0.159, WSW
I43	ARCUS BIOSCIENCES, I	3928 POINT EDEN WAY	CERS HAZ WASTE, CERS	Lower	839, 0.159, WSW
K44	EXCEL MOVERS	3503 BRAKEWATER	LUST, HIST CORTESE	Higher	854, 0.162, NNW
K45	WEYERHAEUSER COMPANY	3495 BREAKWATER CT	RGA LUST	Higher	924, 0.175, NNW
K46	MINGS RESOURCE EAST	3495 BREAKWATER CT	NPDES, PROC, CIWQS, CERS	Higher	924, 0.175, NNW
K47	WEYERHAUSER COMPANY	3495 BREAKWATER CT	RGA LUST	Higher	924, 0.175, NNW
K48	WEYERHAUSER COMPANY	3495 BREAKWATER CT	LUST, NPDES, CIWQS, CERS	Higher	924, 0.175, NNW
K49	WEYERHAEUSER BUILDIN	3495 BREAKWATER CT	HIST UST	Higher	924, 0.175, NNW
K50	WEYERHAUSER COMPANY	3495 BREAKWATER CT	LUST, SWEEPS UST, CA FID UST, Cortese	Higher	924, 0.175, NNW
H51	PRO COLORFLEX INK CO	3588 ARDEN RD	CERS HAZ WASTE, HAZNET, CERS, HWTS	Lower	939, 0.178, SSW
J52	WACHOVIA	3210 INVESTMENT BOUL	CPS-SLIC	Lower	999, 0.189, ENE
J53	WACHOVIA BANK OF NOR	3210 INVESTMENT BLVD	DEED, HAZNET, CERS, HWTS	Lower	999, 0.189, ENE
J54	WACHOVIA	3210 INVESTMENT BOUL	CPS-SLIC	Lower	999, 0.189, ENE
55	BIG JOE CALIFORNIA N	25932 EDEN LANDING R	CERS HAZ WASTE, CERS	Higher	1045, 0.198, NE
L56	ARADIGM	3929 POINT EDEN WAY	CERS HAZ WASTE, EMI, HAZNET, CERS, HWTS	Lower	1056, 0.200, WSW
M57	APPLIED SILVER, INC.	26254 EDEN LANDING R	CERS HAZ WASTE	Lower	1067, 0.202, SW
M58	ALPHABET ENERGY INC	26225 EDEN LANDING R	CERS HAZ WASTE, HAZNET, CERS, HWTS	Lower	1077, 0.204, SW
M59	C3 NANO, INCORPORATE	26225 EDEN LANDING R	RCRA-SQG	Lower	1077, 0.204, SW
M60	ALPHABET ENERGY INC	26225 EDEN LANDING R	RCRA-LQG	Lower	1077, 0.204, SW
M61	C3 NANO, INC.	26225 EDEN LANDING R	CERS HAZ WASTE, CERS	Lower	1077, 0.204, SW
K62	HAYWARD PROLINE	3501 BREAKWATER CT	RCRA-VSQG	Higher	1101, 0.209, NNW
K63	GORMAN, R. H. CO	3501 BREAKWATER CT	CERS HAZ WASTE, HAZNET, CERS, HWTS	Higher	1101, 0.209, NNW
K64	GORMAN R H CO	3501 BREAKWATER CT	RCRA-SQG, FINDS, ECHO	Higher	1101, 0.209, NNW
M65	BIOMER TECHNOLOGY	26229 EDEN LANDING R	RCRA-SQG, HAZNET, HWTS	Lower	1107, 0.210, SW
M66	PLATRON COMPANY WEST	26260 EDEN LANDING R	RCRA-LQG, ENVIROSTOR, FINDS, ECHO	Lower	1121, 0.212, SW
M67	PLATRON CO WEST	26260 EDEN LANDING R	CERS HAZ WASTE, HAZNET, CERS, HWTS	Lower	1121, 0.212, SW
L68	PROTEUS DIGITAL HEAL	3956 POINT EDEN WAY	CERS HAZ WASTE, CERS	Lower	1127, 0.213, WSW
L69	3956 POINT WAY - OTS	3956 POINT EDEN WAY	RCRA-SQG	Lower	1127, 0.213, WSW
N70	CUSTOM COMMERCIAL DR	3201 INVESTMENT BLVD	EDR Hist Cleaner	Lower	1146, 0.217, ENE
N71	CUSTOM COMMERCIAL DR	3201 INVESTMENT BLVD	DRYCLEANERS, EMI	Lower	1146, 0.217, ENE
N72	LOVE PROPERTY	3201 INVESTMENT	CPS-SLIC, DEED, ENF, CERS	Lower	1146, 0.217, ENE
N73	FRSTEAM FABRIC RESTO	3201 INVESTMENT BLVD	CERS HAZ WASTE, CERS	Lower	1146, 0.217, ENE
M74	PROTEUS DIGITAL HEAL	3911 TRUST WAY	CERS HAZ WASTE, CERS	Lower	1147, 0.217, SW
M75	ZYOMYX INC	3911 TRUST WY	RCRA-SQG, FINDS, ECHO, EMI, CERS	Lower	1147, 0.217, SW
M76	3911 TRUST WAY - OTS	3911 TRUST WAY	RCRA-SQG	Lower	1147, 0.217, SW
N77	THERM-X OF CALIFORNI	3200 INVESTMENT BLVD	RCRA-LQG, FINDS, ECHO	Lower	1241, 0.235, ENE
N78	THERM-X OF CALIFORNI	3200 INVESTMENT BLVD	RCRA-LQG	Lower	1241, 0.235, ENE

MAPPED SITES SUMMARY

Target Property Address:
26010 EDEN LANDING ROAD
HAYWARD, CA 94545

Click on Map ID to see full detail.

MAP ID	SITE NAME	ADDRESS	DATABASE ACRONYMS	RELATIVE ELEVATION	DIST (ft. & mi.) DIRECTION
N79	THERM-X OF CALIFORNI	3200 INVESTMENT BLVD	CERS HAZ WASTE, CERS	Lower	1241, 0.235, ENE
80	HOME HEALTH CARE	26232 EXECUTIVE PL	RCRA-SQG, FINDS, ECHO	Lower	1319, 0.250, SW
O81	EXCEL MOVING SERVICE	3503 BREAKWATER CT	LUST, CPS-SLIC, DEED, Cortese, CERS	Lower	1385, 0.262, NW
O82	EXCEL MOVING SERVICE	3503 BREAKWATER CT	RGA LUST	Lower	1385, 0.262, NW
O83	EXCEL MOVERS	3503 BREAKWATER CT	RGA LUST	Lower	1385, 0.262, NW
84	ETEC SYSTEMS, INC	26460/26415 CORPORAT	ENVIROSTOR	Lower	1480, 0.280, East
P85	ROHM & HAAS CHEMICAL	25500 WHITESELL ST	CPS-SLIC, SWEEPS UST, HIST UST, CA FID UST, TRIS,...	Lower	1587, 0.301, WNW
P86	ROHM HAAS CALIFORNIA	25500 WHITESELL ST	RGA LUST	Lower	1587, 0.301, WNW
P87	ROHM & HAAS CALIFORN	25500 WHITESELL ST	RGA LUST	Lower	1587, 0.301, WNW
P88	ROHM & HAAS INC	25500 WHITESELL ST	RGA LUST	Lower	1587, 0.301, WNW
P89	ROHM HAAS CALIFORNIA	25500 WHITESELL ST	LUST, CPS-SLIC, CHMIRS, Cortese, HIST CORTESE,...	Lower	1587, 0.301, WNW
P90	ROHMN & HAAS CALIFOR	25500 WHITESELL ST	RGA LUST	Lower	1587, 0.301, WNW
P91	ROHM & HAAS CO	25500 SHITESELL ST	SEMS-ARCHIVE, RCRA-SQG, FINDS	Lower	1587, 0.301, WNW
P92	ROHM & HAAS CALIFORN	25500 WHITESELL ST	RGA LUST	Lower	1587, 0.301, WNW
Q93	WACHOVIA PROPERTY	26545-63 CORPORATE A	CPS-SLIC, DEED, Cortese, ENF, CERS	Lower	1659, 0.314, ESE
R94	GILLIG LLC.	25800 CLAWITER RD	LUST, UST, SWEEPS UST, HIST UST, CA FID UST, RCRA...	Higher	1761, 0.334, NNE
R95	GILLIG CORPORATION	25800 CLAWITER RD	RGA LUST	Higher	1761, 0.334, NNE
R96	GILLIG'S FACILITY	25800 CLAWITER RD	RGA LUST	Higher	1761, 0.334, NNE
R97	GILLIG FACILITY	25800 CLAWITER RD	RGA LUST	Higher	1761, 0.334, NNE
R98	GILLIG LLC.	25800 CLAWITER RD	CPS-SLIC, HAZNET, HWTS	Higher	1761, 0.334, NNE
99	ORLIMAR GOLF CO	25673 NICKEL PL	CPS-SLIC, Alameda County CS, HAZNET, HWTS	Lower	1788, 0.339, NW
Q100	UTAH FUND PROPERTY	26569-75 CORPORATE A	CPS-SLIC	Lower	1823, 0.345, ESE
Q101	26569-75 CORPORATE A	26569-75 CORPORATE A	ENVIROSTOR	Lower	1823, 0.345, ESE
Q102	26569-75 CORPORATE A	26569 CORPORATE AVE	SEMS-ARCHIVE	Lower	1823, 0.345, ESE
103	TRIMAC TRANSPORTATIO	3751 BREAKWATER AVEN	ENVIROSTOR	Lower	1833, 0.347, West
S104	FORMER PRECISION MET	3390 ENTERPRISE AVE	RGA LUST	Higher	1915, 0.363, NNW
S105	PRECISION METALS	3390 ENTERPRISE AVE	RGA LUST	Higher	1915, 0.363, NNW
S106	PRECISION METALS	3390 ENTERPRISE AVE	LUST, Cortese, HIST CORTESE, CERS	Higher	1915, 0.363, NNW
T107	YELLOW FREIGHT SYSTE	25555 CLAWITER RD	RGA LUST	Higher	1935, 0.366, North
T108	YELLOW FREIGHT SYSTE	25555 CLAWITER RD	RGA LUST	Higher	1935, 0.366, North
T109	YRC, INC (889)	25555 CLAWITER RD	RCRA-LQG, LUST, CPS-SLIC, UST, SWEEPS UST, HIST...	Higher	1935, 0.366, North
T110	YELLOW FREIGHT LINES	25555 CLAWITER RD	RGA LUST	Higher	1935, 0.366, North
U111	LUSK METALS & PLASTI	26587 CORPORATE AVE	LUST, SWEEPS UST, CA FID UST, Cortese, HIST...	Lower	1963, 0.372, ESE
U112	LUSK METALS & PLASTI	26587 CORPORATE AVE	RGA LUST	Lower	1963, 0.372, ESE
S113	PRECISION METALS	3402 ENTERPRISE AVE	RGA LUST	Higher	2009, 0.380, NNW
S114	PRECISION METAL FABR	3402 ENTERPRISE AV	RCRA-SQG, LUST, SWEEPS UST, HIST UST, CA FID UST,...	Higher	2009, 0.380, NNW
S115	BAY EQUIPMENT & REPA	3393 ENTERPRISE AVE	EMI, HIST CORTESE	Higher	2076, 0.393, NNW
V116	BIG AL'S WASTE HAULI	4125 BREAKWATER AVEN	ENVIROSTOR, HWTS	Lower	2103, 0.398, West
V117	BIG AL'S WASTE HAULI	4125 BREAKWATER AVE	SEMS-ARCHIVE	Lower	2103, 0.398, West

MAPPED SITES SUMMARY

Target Property Address:
26010 EDEN LANDING ROAD
HAYWARD, CA 94545

Click on Map ID to see full detail.

MAP ID	SITE NAME	ADDRESS	DATABASE ACRONYMS	RELATIVE ELEVATION	DIST (ft. & mi.) DIRECTION
W118	STILES PAINT (FORMER	3428 ENTERPRISE AVE	RGA LUST	Lower	2112, 0.400, NNW
W119	STILES PAINT	3428 ENTERPRISE AVE	LUST, SWEEPS UST, HIST UST, CA FID UST, Cortese,...	Lower	2112, 0.400, NNW
W120	STILES PAINT	3428 ENTERPRISE AVE	RGA LUST	Lower	2112, 0.400, NNW
X121	HERRICK CORP	25450 CLAWITER RD	RGA LUST	Higher	2235, 0.423, North
X122	HERRICK CORPORATION	25450 CLAWITER RD	LUST, SWEEPS UST, CA FID UST, Cortese, HIST...	Higher	2235, 0.423, North
X123	HERRICK CORPORATION	25450 CLAWITER RD	RGA LUST	Higher	2235, 0.423, North
X124	HERRICK CORP.	25450 CLAWITER RD	RGA LUST	Higher	2235, 0.423, North
W125	ELECTRO-FORMING CO.	3435 ENTERPRISE AVEN	ENVIROSTOR, DEED	Lower	2322, 0.440, NNW
126	EDEN ROCK PROPS	3146, 3167 & 3191 CO	SEMS-ARCHIVE	Lower	2333, 0.442, ESE
Y127	LAFAYETTE MANUFACTUR	3440 ENTERPRISE AVE	RGA LUST	Lower	2339, 0.443, NW
Y128	LAFAYETTE MANUFACTUR	3440 ENTERPRISE AVE	RCRA-SQG, LUST, SWEEPS UST, HIST UST, CA FID UST,...	Lower	2339, 0.443, NW
Z129	CALIFORNIA SERVICE T	3875 BAY CENTER PL	LUST, CERS HAZ WASTE, SWEEPS UST, HIST UST, CA FID..	Lower	2376, 0.450, West
Z130	KEEBLER COMPANY FACI	3875 BAY CENTER PL	RGA LUST	Lower	2376, 0.450, West
Z131	KEEBLER COMPANY FACI	3875 BAY CENTER PL	LUST, HIST UST	Lower	2376, 0.450, West
AA132	VANIER TRUCKING	3453 ENTERPRISE AVE	RGA LUST	Lower	2598, 0.492, NW
AA133	SCULLY TRANSPORTATIO	3453 ENTERPRISE AVE.	LUST, WDS, CERS	Lower	2598, 0.492, NW
AA134	VANIER TRUCKING	3453 ENTERPRISE AVE	LUST, Cortese, HIST CORTESE	Lower	2598, 0.492, NW
AA135	LAKIN TIRE WEST, INC	3453 ENTERPRISE AVEN	RGA LF	Lower	2598, 0.492, NW
AB136	UC MOVING SERVICE	26999 INDUSTRIAL BLV	RGA LUST	Lower	2601, 0.493, ENE
AB137	UC MOVING SERVICES	26999 INDUSTRIAL BLV	RGA LUST	Lower	2601, 0.493, ENE
AB138	UC MOVING SERVICE	26999 INDUSTRIAL BLV	LUST, SWEEPS UST, CA FID UST, Cortese, HIST...	Lower	2601, 0.493, ENE
AA139	BARBOSA REBAR	3458 ENTERPRISE	SWF/LF, HAZNET, CERS, HWTS	Lower	2632, 0.498, NW
AA140	HAYWARD TRANSFER STA	3458 ENTERPRISE AVE	SWF/LF, HAZNET, HWTS	Lower	2632, 0.498, NW
141	RICA COMMERCIAL INC	27105 INDUSTRIAL BLV	ENVIROSTOR, LUST, VCP, SWEEPS UST, CA FID UST,...	Higher	2922, 0.553, East
AC142	HERNING UNDERGROUND	3135 DIABLO AVE	LUST, CPS-SLIC, Notify 65, HWTS	Higher	3240, 0.614, NNW
AC143	HERNING UNDERGROUND	3135 DIABLO AVE.	Notify 65	Higher	3240, 0.614, NNW
144	KEM-MIL-CO	3468 DIABLO AVE	RCRA-LQG, ENVIROSTOR, FINDS, ECHO	Higher	3304, 0.626, NNW
145	LES MC DONALD CONSTR	3500 ENTERPRISE AVE	RCRA-SQG, ENVIROSTOR, LUST, SWEEPS UST, HIST UST,..	Lower	3332, 0.631, NW
146	DBA ABCO WIRE & META	27403 INDUSTRIAL BLV	ENVIROSTOR, HAZNET, HWTS	Lower	3380, 0.640, East
147	ARDEN ROAD PROPERTY	ARDEN ROAD / DANTE C	ENVIROSTOR	Lower	3616, 0.685, ESE
148	ELECTROCHEM	25020 VIKING STREET	ENVIROSTOR	Higher	3700, 0.701, NNW
149	THERMONICS METAL PRO	3124 DEPOT ROAD	ENVIROSTOR, EMI, CERS	Higher	3751, 0.710, North
150	XEROX CORPORATION	24600 INDUSTRIAL BLV	RCRA-SQG, ENVIROSTOR, CPS-SLIC, FINDS, ECHO,...	Higher	4946, 0.937, North
151	CONTINENTAL WHITE CA	24493 CLAWITER RD	ENVIROSTOR, LUST, CPS-SLIC, SWEEPS UST, HIST UST,...	Higher	4998, 0.947, North

EXECUTIVE SUMMARY

TARGET PROPERTY SEARCH RESULTS

The target property was identified in the following records. For more information on this property see page 8 of the attached EDR Radius Map report:

Site	Database(s)	EPA ID
AT&T CALIFORNIA - P5 26010 EDEN LANDING R HAYWARD, CA 94545	CERS	N/A
CAFEPRESS.COM 26010 EDEN LANDING R HAYWARD, CA 94545	HAZNET GEPAID: CAL000255421 HWTS	N/A
UMB ANALYTICAL INC. 26010 EDEN LANDING R HAYWARD, CA 94545	HAZNET GEPAID: CAC002853198 HWTS	N/A

DATABASES WITH NO MAPPED SITES

No mapped sites were found in EDR's search of available ("reasonably ascertainable ") government records either on the target property or within the search radius around the target property for the following databases:

STANDARD ENVIRONMENTAL RECORDS

Federal NPL site list

NPL..... National Priority List
Proposed NPL..... Proposed National Priority List Sites
NPL LIENS..... Federal Superfund Liens

Federal Delisted NPL site list

Delisted NPL..... National Priority List Deletions

Federal CERCLIS list

FEDERAL FACILITY..... Federal Facility Site Information listing
SEMS..... Superfund Enterprise Management System

Federal RCRA CORRACTS facilities list

CORRACTS..... Corrective Action Report

Federal RCRA non-CORRACTS TSD facilities list

RCRA-TSDF..... RCRA - Treatment, Storage and Disposal

EXECUTIVE SUMMARY

Federal institutional controls / engineering controls registries

LUCIS..... Land Use Control Information System
US ENG CONTROLS..... Engineering Controls Sites List
US INST CONTROLS..... Institutional Controls Sites List

Federal ERNS list

ERNS..... Emergency Response Notification System

State- and tribal - equivalent NPL

RESPONSE..... State Response Sites

State and tribal leaking storage tank lists

INDIAN LUST..... Leaking Underground Storage Tanks on Indian Land

State and tribal registered storage tank lists

FEMA UST..... Underground Storage Tank Listing
INDIAN UST..... Underground Storage Tanks on Indian Land

State and tribal voluntary cleanup sites

VCP..... Voluntary Cleanup Program Properties
INDIAN VCP..... Voluntary Cleanup Priority Listing

State and tribal Brownfields sites

BROWNFIELDS..... Considered Brownfields Sites Listing

ADDITIONAL ENVIRONMENTAL RECORDS

Local Brownfield lists

US BROWNFIELDS..... A Listing of Brownfields Sites

Local Lists of Landfill / Solid Waste Disposal Sites

WMUDS/SWAT..... Waste Management Unit Database
SWRCY..... Recycler Database
HAULERS..... Registered Waste Tire Haulers Listing
INDIAN ODI..... Report on the Status of Open Dumps on Indian Lands
ODI..... Open Dump Inventory
DEBRIS REGION 9..... Torres Martinez Reservation Illegal Dump Site Locations
IHS OPEN DUMPS..... Open Dumps on Indian Land

Local Lists of Hazardous waste / Contaminated Sites

US HIST CDL..... Delisted National Clandestine Laboratory Register
HIST Cal-Sites..... Historical Calsites Database
SCH..... School Property Evaluation Program

EXECUTIVE SUMMARY

CDL.....	Clandestine Drug Labs
Toxic Pits.....	Toxic Pits Cleanup Act Sites
US CDL.....	National Clandestine Laboratory Register
PFAS.....	PFAS Contamination Site Location Listing

Local Land Records

LIENS.....	Environmental Liens Listing
LIENS 2.....	CERCLA Lien Information

Records of Emergency Release Reports

HMIRS.....	Hazardous Materials Information Reporting System
LDS.....	Land Disposal Sites Listing
MCS.....	Military Cleanup Sites Listing

Other Ascertainable Records

RCRA NonGen / NLR.....	RCRA - Non Generators / No Longer Regulated
FUDS.....	Formerly Used Defense Sites
DOD.....	Department of Defense Sites
SCRD DRYCLEANERS.....	State Coalition for Remediation of Drycleaners Listing
US FIN ASSUR.....	Financial Assurance Information
EPA WATCH LIST.....	EPA WATCH LIST
2020 COR ACTION.....	2020 Corrective Action Program List
TSCA.....	Toxic Substances Control Act
TRIS.....	Toxic Chemical Release Inventory System
SSTS.....	Section 7 Tracking Systems
ROD.....	Records Of Decision
RMP.....	Risk Management Plans
RAATS.....	RCRA Administrative Action Tracking System
PRP.....	Potentially Responsible Parties
PADS.....	PCB Activity Database System
ICIS.....	Integrated Compliance Information System
FTTS.....	FIFRA/ TSCA Tracking System - FIFRA (Federal Insecticide, Fungicide, & Rodenticide Act)/TSCA (Toxic Substances Control Act)
MLTS.....	Material Licensing Tracking System
COAL ASH DOE.....	Steam-Electric Plant Operation Data
COAL ASH EPA.....	Coal Combustion Residues Surface Impoundments List
PCB TRANSFORMER.....	PCB Transformer Registration Database
RADINFO.....	Radiation Information Database
HIST FTTS.....	FIFRA/TSCA Tracking System Administrative Case Listing
DOT OPS.....	Incident and Accident Data
CONSENT.....	Superfund (CERCLA) Consent Decrees
INDIAN RESERV.....	Indian Reservations
FUSRAP.....	Formerly Utilized Sites Remedial Action Program
UMTRA.....	Uranium Mill Tailings Sites
LEAD SMELTERS.....	Lead Smelter Sites
US AIRS.....	Aerometric Information Retrieval System Facility Subsystem
US MINES.....	Mines Master Index File
ABANDONED MINES.....	Abandoned Mines
FINDS.....	Facility Index System/Facility Registry System
ECHO.....	Enforcement & Compliance History Information
UXO.....	Unexploded Ordnance Sites
DOCKET HWC.....	Hazardous Waste Compliance Docket Listing

EXECUTIVE SUMMARY

FUELS PROGRAM.....	EPA Fuels Program Registered Listing
CA BOND EXP. PLAN.....	Bond Expenditure Plan
CUPA Listings.....	CUPA Resources List
EMI.....	Emissions Inventory Data
ENF.....	Enforcement Action Listing
Financial Assurance.....	Financial Assurance Information Listing
ICE.....	ICE
HWP.....	EnviroStor Permitted Facilities Listing
HWT.....	Registered Hazardous Waste Transporter Database
MINES.....	Mines Site Location Listing
MWMP.....	Medical Waste Management Program Listing
NPDES.....	NPDES Permits Listing
PEST LIC.....	Pesticide Regulation Licenses Listing
UIC.....	UIC Listing
UIC GEO.....	UIC GEO (GEOTRACKER)
WASTEWATER PITS.....	Oil Wastewater Pits Listing
WDS.....	Waste Discharge System
WIP.....	Well Investigation Program Case List
MILITARY PRIV SITES.....	MILITARY PRIV SITES (GEOTRACKER)
PROJECT.....	PROJECT (GEOTRACKER)
WDR.....	Waste Discharge Requirements Listing
CIWQS.....	California Integrated Water Quality System
NON-CASE INFO.....	NON-CASE INFO (GEOTRACKER)
OTHER OIL GAS.....	OTHER OIL & GAS (GEOTRACKER)
PROD WATER PONDS.....	PROD WATER PONDS (GEOTRACKER)
SAMPLING POINT.....	SAMPLING POINT (GEOTRACKER)
WELL STIM PROJ.....	Well Stimulation Project (GEOTRACKER)
MINES MRDS.....	Mineral Resources Data System

EDR HIGH RISK HISTORICAL RECORDS

EDR Exclusive Records

EDR MGP..... EDR Proprietary Manufactured Gas Plants

SURROUNDING SITES: SEARCH RESULTS

Surrounding sites were identified in the following databases.

Elevations have been determined from the USGS Digital Elevation Model and should be evaluated on a relative (not an absolute) basis. Relative elevation information between sites of close proximity should be field verified. Sites with an elevation equal to or higher than the target property have been differentiated below from sites with an elevation lower than the target property. Page numbers and map identification numbers refer to the EDR Radius Map report where detailed data on individual sites can be reviewed.

Sites listed in ***bold italics*** are in multiple databases.

Unmappable (orphan) sites are not considered in the foregoing analysis.

STANDARD ENVIRONMENTAL RECORDS

Federal CERCLIS NFRAP site list

EXECUTIVE SUMMARY

SEMS-ARCHIVE: SEMS-ARCHIVE (Superfund Enterprise Management System Archive) tracks sites that have no further interest under the Federal Superfund Program based on available information. The list was formerly known as the CERCLIS-NFRAP, renamed to SEMS ARCHIVE by the EPA in 2015. EPA may perform a minimal level of assessment work at a site while it is archived if site conditions change and/or new information becomes available. Archived sites have been removed and archived from the inventory of SEMS sites. Archived status indicates that, to the best of EPA's knowledge, assessment at a site has been completed and that EPA has determined no further steps will be taken to list the site on the National Priorities List (NPL), unless information indicates this decision was not appropriate or other considerations require a recommendation for listing at a later time. The decision does not necessarily mean that there is no hazard associated with a given site; it only means that, based upon available information, the location is not judged to be potential NPL site.

A review of the SEMS-ARCHIVE list, as provided by EDR, and dated 10/28/2020 has revealed that there are 5 SEMS-ARCHIVE sites within approximately 0.5 miles of the target property.

<u>Lower Elevation</u>	<u>Address</u>	<u>Direction / Distance</u>	<u>Map ID</u>	<u>Page</u>
EDEN PLAZA PROPS Site ID: 0900462 EPA Id: CAD982416661	3521-3583 INVESTMENT	SSW 0 - 1/8 (0.068 mi.)	D21	73
ROHM & HAAS CO Site ID: 0901250 EPA Id: CAD020028072	25500 SHITESSELL ST	WNW 1/4 - 1/2 (0.301 mi.)	P91	551
26569-75 CORPORATE A Site ID: 0903345 EPA Id: CAD982399735	26569 CORPORATE AVE	ESE 1/4 - 1/2 (0.345 mi.)	Q102	715
BIG AL'S WASTE HAULI Site ID: 0902034 EPA Id: CAD980736664	4125 BREAKWATER AVE	W 1/4 - 1/2 (0.398 mi.)	V117	776
EDEN ROCK PROPS Site ID: 0903468 EPA Id: CAD982416687	3146, 3167 & 3191 CO	ESE 1/4 - 1/2 (0.442 mi.)	126	797

Federal RCRA generators list

RCRA-LQG: RCRAInfo is EPA's comprehensive information system, providing access to data supporting the Resource Conservation and Recovery Act (RCRA) of 1976 and the Hazardous and Solid Waste Amendments (HSWA) of 1984. The database includes selective information on sites which generate, transport, store, treat and/or dispose of hazardous waste as defined by the Resource Conservation and Recovery Act (RCRA). Large quantity generators (LQGs) generate over 1,000 kilograms (kg) of hazardous waste, or over 1 kg of acutely hazardous waste per month.

A review of the RCRA-LQG list, as provided by EDR, and dated 12/14/2020 has revealed that there are 5 RCRA-LQG sites within approximately 0.25 miles of the target property.

<u>Lower Elevation</u>	<u>Address</u>	<u>Direction / Distance</u>	<u>Map ID</u>	<u>Page</u>
ARCUS BIOSCIENCES IN EPA ID:: CAR000263368	3928 POINT EDEN WAY	WSW 1/8 - 1/4 (0.159 mi.)	I42	145
ALPHABET ENERGY INC EPA ID:: CAL000374352	26225 EDEN LANDING R	SW 1/8 - 1/4 (0.204 mi.)	M60	279
PLATRON COMPANY WEST	26260 EDEN LANDING R	SW 1/8 - 1/4 (0.212 mi.)	M66	305

EXECUTIVE SUMMARY

EPA ID:: CAR000033746

THERM-X OF CALIFORNI

EPA ID:: CAL000359114

THERM-X OF CALIFORNI

EPA ID:: CAR000303271

3200 INVESTMENT BLVD

ENE 1/8 - 1/4 (0.235 mi.)

N77

438

3200 INVESTMENT BLVD

ENE 1/8 - 1/4 (0.235 mi.)

N78

442

RCRA-SQG: RCRAInfo is EPA's comprehensive information system, providing access to data supporting the Resource Conservation and Recovery Act (RCRA) of 1976 and the Hazardous and Solid Waste Amendments (HSWA) of 1984. The database includes selective information on sites which generate, transport, store, treat and/or dispose of hazardous waste as defined by the Resource Conservation and Recovery Act (RCRA). Small quantity generators (SQGs) generate between 100 kg and 1,000 kg of hazardous waste per month.

A review of the RCRA-SQG list, as provided by EDR, and dated 12/14/2020 has revealed that there are 12 RCRA-SQG sites within approximately 0.25 miles of the target property.

<u>Equal/Higher Elevation</u>	<u>Address</u>	<u>Direction / Distance</u>	<u>Map ID</u>	<u>Page</u>
PERKIN ELMER ETEC EPA ID:: CAD054393129	3525 BREAKWATER AVEN	NW 0 - 1/8 (0.090 mi.)	E22	74
GORMAN R H CO EPA ID:: CAD043240779	3501 BREAKWATER CT	NNW 1/8 - 1/4 (0.209 mi.)	K64	294
<u>Lower Elevation</u>	<u>Address</u>	<u>Direction / Distance</u>	<u>Map ID</u>	<u>Page</u>
ANAMET LABORATORIES EPA ID:: CAD981678667	3400 INVESTMENT BLVD	ESE 0 - 1/8 (0.037 mi.)	10	22
CUSTOM LABEL INC EPA ID:: CAR000044081	3392 INVESTMENT BLVD	E 0 - 1/8 (0.060 mi.)	F16	34
LINOTYPE CO EPA ID:: CAD981389208	3521 INVESTMENT BLVD	SSW 0 - 1/8 (0.068 mi.)	D19	68
MCCORMICK-STANGE FLA EPA ID:: CAD981386873	3265 INVESTMENT BLVD	ENE 1/8 - 1/4 (0.158 mi.)	J40	137
C3 NANO, INCORPORATE EPA ID:: CAR000283325	26225 EDEN LANDING R	SW 1/8 - 1/4 (0.204 mi.)	M59	276
BIOMER TECHNOLOGY EPA ID:: CAR000184747	26229 EDEN LANDING R	SW 1/8 - 1/4 (0.210 mi.)	M65	299
3956 POINT WAY - OTS ZYOMYX INC EPA ID:: CAR000107250	3956 POINT EDEN WAY 3911 TRUST WY	WSW 1/8 - 1/4 (0.213 mi.) SW 1/8 - 1/4 (0.217 mi.)	L69 M75	409 427
3911 TRUST WAY - OTS HOME HEALTH CARE EPA ID:: CAD981626047	3911 TRUST WAY 26232 EXECUTIVE PL	SW 1/8 - 1/4 (0.217 mi.) SW 1/8 - 1/4 (0.250 mi.)	M76 80	435 447

RCRA-VSQQ: RCRAInfo is EPA's comprehensive information system, providing access to data supporting the Resource Conservation and Recovery Act (RCRA) of 1976 and the Hazardous and Solid Waste Amendments (HSWA) of 1984. The database includes selective information on sites which generate, transport, store, treat and/or dispose of hazardous waste as defined by the Resource Conservation and Recovery Act (RCRA). Very small quantity generators (VSQGs) generate less than 100 kg of hazardous waste, or less than 1 kg of acutely hazardous waste per month.

A review of the RCRA-VSQQ list, as provided by EDR, and dated 12/14/2020 has revealed that there is 1

EXECUTIVE SUMMARY

RCRA-VSQG site within approximately 0.25 miles of the target property.

<u>Equal/Higher Elevation</u>	<u>Address</u>	<u>Direction / Distance</u>	<u>Map ID</u>	<u>Page</u>
HAYWARD PROLINE EPA ID:: CAR000291914	3501 BREAKWATER CT	NNW 1/8 - 1/4 (0.209 mi.)	K62	286

State- and tribal - equivalent CERCLIS

ENVIROSTOR: The Department of Toxic Substances Control's (DTSC's) Site Mitigation and Brownfields Reuse Program's (SMBRP's) EnviroStor database identifies sites that have known contamination or sites for which there may be reasons to investigate further. The database includes the following site types: Federal Superfund sites (National Priorities List (NPL)); State Response, including Military Facilities and State Superfund; Voluntary Cleanup; and School sites. EnviroStor provides similar information to the information that was available in CalSites, and provides additional site information, including, but not limited to, identification of formerly-contaminated properties that have been released for reuse, properties where environmental deed restrictions have been recorded to prevent inappropriate land uses, and risk characterization information that is used to assess potential impacts to public health and the environment at contaminated sites.

A review of the ENVIROSTOR list, as provided by EDR, and dated 10/26/2020 has revealed that there are 16 ENVIROSTOR sites within approximately 1 mile of the target property.

<u>Equal/Higher Elevation</u>	<u>Address</u>	<u>Direction / Distance</u>	<u>Map ID</u>	<u>Page</u>
RICA COMMERCIAL INC Facility Id: 60000806 Facility Id: 71003241 Status: Certified O&M - Land Use Restrictions Only Status: Refer: Other Agency	27105 INDUSTRIAL BLV	E 1/2 - 1 (0.553 mi.)	141	840
KEM-MIL-CO Facility Id: 71003075 Status: Inactive - Needs Evaluation	3468 DIABLO AVE	NNW 1/2 - 1 (0.626 mi.)	144	856
ELECTROCHEM Facility Id: 71002964 Status: No Action Required	25020 VIKING STREET	NNW 1/2 - 1 (0.701 mi.)	148	891
THERMONICS METAL PRO Facility Id: 71003105 Status: Inactive - Needs Evaluation	3124 DEPOT ROAD	N 1/2 - 1 (0.710 mi.)	149	892
XEROX CORPORATION Facility Id: 01270023 Status: No Further Action	24600 INDUSTRIAL BLV	N 1/2 - 1 (0.937 mi.)	150	901
CONTINENTAL WHITE CA Facility Id: 01280080 Status: Refer: RWQCB	24493 CLAWITER RD	N 1/2 - 1 (0.947 mi.)	151	909
<u>Lower Elevation</u>	<u>Address</u>	<u>Direction / Distance</u>	<u>Map ID</u>	<u>Page</u>
EDEN PLAZA PROPRTIE Facility Id: 01730059 Status: Refer: RWQCB	3521 INVESTMENT BLVD	SSW 0 - 1/8 (0.068 mi.)	D20	71
PLATRON COMPANY WEST	26260 EDEN LANDING R	SW 1/8 - 1/4 (0.212 mi.)	M66	305

EXECUTIVE SUMMARY

Facility Id: 71003473 Status: Inactive - Needs Evaluation				
ETEC SYSTEMS, INC Facility Id: 71003704 Status: No Action Required	26460/26415 CORPORAT	E 1/4 - 1/2 (0.280 mi.)	84	455
26569-75 CORPORATE A Facility Id: 01500103 Status: Refer: RWQCB	26569-75 CORPORATE A	ESE 1/4 - 1/2 (0.345 mi.)	Q101	713
TRIMAC TRANSPORTATIO Facility Id: 71003414 Status: Inactive - Needs Evaluation	3751 BREAKWATER AVEN	W 1/4 - 1/2 (0.347 mi.)	103	716
BIG AL'S WASTE HAULI Facility Id: 01420125 Status: Inactive - Needs Evaluation	4125 BREAKWATER AVEN	W 1/4 - 1/2 (0.398 mi.)	V116	774
ELECTRO-FORMING CO. Facility Id: 71003321 Status: Active	3435 ENTERPRISE AVEN	NNW 1/4 - 1/2 (0.440 mi.)	W125	790
LES MC DONALD CONSTR Facility Id: 01150001 Status: Refer: Other Agency	3500 ENTERPRISE AVE	NW 1/2 - 1 (0.631 mi.)	145	865
DBA ABCO WIRE & META Facility Id: 01280067 Status: Refer: Other Agency	27403 INDUSTRIAL BLV	E 1/2 - 1 (0.640 mi.)	146	887
ARDEN ROAD PROPERTY Facility Id: 01490013 Status: Refer: RWQCB	ARDEN ROAD / DANTE C	ESE 1/2 - 1 (0.685 mi.)	147	890

State and tribal landfill and/or solid waste disposal site lists

SWF/LF: The Solid Waste Facilities/Landfill Sites records typically contain an inventory of solid waste disposal facilities or landfills in a particular state. The data come from the Integrated Waste Management Board's Solid Waste Information System (SWIS) database.

A review of the SWF/LF list, as provided by EDR, has revealed that there are 2 SWF/LF sites within approximately 0.5 miles of the target property.

<u>Lower Elevation</u>	<u>Address</u>	<u>Direction / Distance</u>	<u>Map ID</u>	<u>Page</u>
BARBOSA REBAR Database: SWF/LF (SWIS), Date of Government Version: 11/09/2020 Facility ID: 01-AA-0318 Operational Status: Active Regulation Status: Permitted	3458 ENTERPRISE	NW 1/4 - 1/2 (0.498 mi.)	AA139	830
HAYWARD TRANSFER STA Database: SWF/LF (SWIS), Date of Government Version: 11/09/2020 Facility ID: 01-AA-0316 Facility ID: 01-AA-0306 Operational Status: Absorbed Operational Status: Closed Regulation Status: Notification	3458 ENTERPRISE AVE	NW 1/4 - 1/2 (0.498 mi.)	AA140	835

EXECUTIVE SUMMARY

Regulation Status: Surrendered

State and tribal leaking storage tank lists

LUST: Leaking Underground Storage Tank (LUST) Sites included in GeoTracker. GeoTracker is the Water Boards data management system for sites that impact, or have the potential to impact, water quality in California, with emphasis on groundwater.

A review of the LUST list, as provided by EDR, has revealed that there are 22 LUST sites within approximately 0.5 miles of the target property.

Equal/Higher Elevation	Address	Direction / Distance	Map ID	Page
UNOCAL / TOSCO - FAC Database: LUST REG 2, Date of Government Version: 09/30/2004 Facility Id: 01-1591 Facility Status: Case Closed date9: 4/23/2003	3500 BREAKWATER AVE	NNW 0 - 1/8 (0.107 mi.)	G26	107
PAL & PAL ENTERPRISE Database: LUST, Date of Government Version: 09/08/2020 Status: Completed - Case Closed Global Id: T0600101466	3500 BREAKWATER AVE	NNW 0 - 1/8 (0.107 mi.)	G30	113
EXCEL MOVERS Database: LUST REG 2, Date of Government Version: 09/30/2004 Facility Id: 01-2234 Facility Status: Leak being confirmed	3503 BRAKEWATER	NNW 1/8 - 1/4 (0.162 mi.)	K44	154
WEYERHAUSER COMPANY Database: LUST, Date of Government Version: 09/08/2020 Status: Completed - Case Closed Global Id: T0600101544	3495 BREAKWATER CT	NNW 1/8 - 1/4 (0.175 mi.)	K48	164
WEYERHAUSER COMPANY Database: LUST REG 2, Date of Government Version: 09/30/2004 Facility Id: 01-1671 Facility Status: Case Closed date9: 9/15/1994	3495 BREAKWATER CT	NNW 1/8 - 1/4 (0.175 mi.)	K50	170
GILLIG LLC. Database: LUST REG 2, Date of Government Version: 09/30/2004 Database: LUST, Date of Government Version: 09/08/2020 Status: Completed - Case Closed Facility Id: 01-0701 Facility Status: Leak being confirmed Global Id: T0600100646	25800 CLAWITER RD	NNE 1/4 - 1/2 (0.334 mi.)	R94	569
PRECISION METALS Database: LUST REG 2, Date of Government Version: 09/30/2004 Database: LUST, Date of Government Version: 09/08/2020 Status: Completed - Case Closed Facility Id: 01-2090 Facility Status: Case Closed Global Id: T0600101921 date9: 9/25/1995	3390 ENTERPRISE AVE	NNW 1/4 - 1/2 (0.363 mi.)	S106	719
YRC, INC (889) Database: LUST REG 2, Date of Government Version: 09/30/2004 Database: LUST, Date of Government Version: 09/08/2020	25555 CLAWITER RD	N 1/4 - 1/2 (0.366 mi.)	T109	724

EXECUTIVE SUMMARY

Status: Completed - Case Closed
 Facility Id: 01-1688
 Facility Status: Preliminary site assessment underway
 Global Id: T0600101559

PRECISION METAL FABR **3402 ENTERPRISE AV** **NNW 1/4 - 1/2 (0.380 mi.)** **S114** **748**
 Database: LUST REG 2, Date of Government Version: 09/30/2004
 Database: LUST, Date of Government Version: 09/08/2020
 Status: Completed - Case Closed
 Facility Id: 01-1204
 Facility Status: Case Closed
 Global Id: T0600101107
 date9: 9/28/1995

HERRICK CORPORATION **25450 CLAWITER RD** **N 1/4 - 1/2 (0.423 mi.)** **X122** **784**
 Database: LUST REG 2, Date of Government Version: 09/30/2004
 Database: LUST, Date of Government Version: 09/08/2020
 Status: Completed - Case Closed
 Facility Id: 01-0756
 Facility Status: Case Closed
 Global Id: T0600100697
 date9: 12/30/1993

Lower Elevation	Address	Direction / Distance	Map ID	Page
-----------------	---------	----------------------	--------	------

FAIRBANKS SCALES Database: LUST REG 2, Date of Government Version: 09/30/2004 Database: LUST, Date of Government Version: 09/08/2020 Status: Completed - Case Closed Facility Id: 01-0609 Facility Status: Case Closed Global Id: T0600100562 date9: 3/3/1998	3494 INVESTMENT BLVD	S 0 - 1/8 (0.016 mi.)	C6	15
-------------------------------------------------------------------------------------------------------------------------------------------------------------------------------------------------------------------------------------------------------------------------------------------	-----------------------------	------------------------------	-----------	-----------

PT EDEN BUSINESS PAR Database: LUST REG 2, Date of Government Version: 09/30/2004 Facility Id: 01-1209 Facility Status: Leak being confirmed	3920 POINT EDEN WY	WSW 1/8 - 1/4 (0.144 mi.)	I39	136
--------------------------------------------------------------------------------------------------------------------------------------------------------------	---------------------------	----------------------------------	------------	------------

EXCEL MOVING SERVICE Database: LUST, Date of Government Version: 09/08/2020 Status: Completed - Case Closed Global Id: T0600102051	3503 BREAKWATER CT	NW 1/4 - 1/2 (0.262 mi.)	O81	450
----------------------------------------------------------------------------------------------------------------------------------------------------	---------------------------	---------------------------------	------------	------------

ROHM HAAS CALIFORNIA Database: LUST REG 2, Date of Government Version: 09/30/2004 Database: LUST, Date of Government Version: 09/08/2020 Status: Completed - Case Closed Facility Id: 01-1257 Facility Status: Leak being confirmed Global Id: T0600101155	25500 WHITESELL ST	WNW 1/4 - 1/2 (0.301 mi.)	P89	538
-------------------------------------------------------------------------------------------------------------------------------------------------------------------------------------------------------------------------------------------------------------------------------------	---------------------------	----------------------------------	------------	------------

LUSK METALS & PLASTI Database: LUST REG 2, Date of Government Version: 09/30/2004 Database: LUST, Date of Government Version: 09/08/2020 Status: Completed - Case Closed Facility Id: 01-1906 Facility Status: Case Closed Global Id: T0600101767	26587 CORPORATE AVE	ESE 1/4 - 1/2 (0.372 mi.)	U111	741
--------------------------------------------------------------------------------------------------------------------------------------------------------------------------------------------------------------------------------------------------------------------------------	----------------------------	----------------------------------	-------------	------------

EXECUTIVE SUMMARY

date9: 3/14/1997

STILES PAINT **3428 ENTERPRISE AVE** **NNW 1/4 - 1/2 (0.400 mi.)** **W119** **778**

Database: LUST REG 2, Date of Government Version: 09/30/2004

Database: LUST, Date of Government Version: 09/08/2020

Status: Completed - Case Closed

Facility Id: 01-2036

Facility Status: Case Closed

Global Id: T0600101881

date9: 8/15/1995

LAFAYETTE MANUFACTUR **3440 ENTERPRISE AVE** **NW 1/4 - 1/2 (0.443 mi.)** **Y128** **800**

Database: LUST REG 2, Date of Government Version: 09/30/2004

Database: LUST, Date of Government Version: 09/08/2020

Status: Completed - Case Closed

Facility Id: 01-0873

Facility Status: Case Closed

Global Id: T0600100806

date9: 7/20/1997

CALIFORNIA SERVICE T **3875 BAY CENTER PL** **W 1/4 - 1/2 (0.450 mi.)** **Z129** **812**

Database: LUST REG 2, Date of Government Version: 09/30/2004

Facility Id: 01-2496

Facility Status: Case Closed

date9: 3/13/2000

KEEBLER COMPANY FACI **3875 BAY CENTER PL** **W 1/4 - 1/2 (0.450 mi.)** **Z131** **817**

Database: LUST, Date of Government Version: 09/08/2020

Status: Completed - Case Closed

Global Id: T0600191826

SCULLY TRANSPORTATIO **3453 ENTERPRISE AVE.** **NW 1/4 - 1/2 (0.492 mi.)** **AA133** **820**

Database: LUST, Date of Government Version: 09/08/2020

Status: Completed - Case Closed

Global Id: T0600102040

VANIER TRUCKING **3453 ENTERPRISE AVE** **NW 1/4 - 1/2 (0.492 mi.)** **AA134** **823**

Database: LUST REG 2, Date of Government Version: 09/30/2004

Facility Id: 01-2222

Facility Status: Case Closed

date9: 5/7/1997

UC MOVING SERVICE **26999 INDUSTRIAL BLV** **ENE 1/4 - 1/2 (0.493 mi.)** **AB138** **826**

Database: LUST REG 2, Date of Government Version: 09/30/2004

Database: LUST, Date of Government Version: 09/08/2020

Status: Completed - Case Closed

Facility Id: 01-1820

Facility Status: Case Closed

Global Id: T0600101686

date9: 5/22/1998

CPS-SLIC: Cleanup Program Sites (CPS; also known as Site Cleanups [SC] and formerly known as Spills, Leaks, Investigations, and Cleanups [SLIC] sites) included in GeoTracker. GeoTracker is the Water Boards data management system for sites that impact, or have the potential to impact, water quality in California, with emphasis on groundwater.

A review of the CPS-SLIC list, as provided by EDR, has revealed that there are 12 CPS-SLIC sites

EXECUTIVE SUMMARY

within approximately 0.5 miles of the target property.

<u>Equal/Higher Elevation</u>	<u>Address</u>	<u>Direction / Distance</u>	<u>Map ID</u>	<u>Page</u>
BREAKWATER BUSINESS Database: CPS-SLIC, Date of Government Version: 09/08/2020 Facility Status: Open - Inactive Global Id: T10000008142	BREAKWATER X CLAWITE	NNW 1/8 - 1/4 (0.135 mi.)	G36	134
GILLIG LLC. Database: CPS-SLIC, Date of Government Version: 09/08/2020 Facility Status: Open - Site Assessment Global Id: T10000013771	25800 CLAWITER RD	NNE 1/4 - 1/2 (0.334 mi.)	R98	600
YRC, INC (889) Database: SLIC REG 2, Date of Government Version: 09/30/2004 Database: CPS-SLIC, Date of Government Version: 09/08/2020 Facility Status: Completed - Case Closed Facility Id: 01S0056 Global Id: T0600191481	25555 CLAWITER RD	N 1/4 - 1/2 (0.366 mi.)	T109	724
<u>Lower Elevation</u>	<u>Address</u>	<u>Direction / Distance</u>	<u>Map ID</u>	<u>Page</u>
WACHOVIA Database: SLIC REG 2, Date of Government Version: 09/30/2004 Facility Id: 01S0390	3210 INVESTMENT BOUL	ENE 1/8 - 1/4 (0.189 mi.)	J52	189
WACHOVIA Database: CPS-SLIC, Date of Government Version: 09/08/2020 Facility Status: Completed - Case Closed Global Id: SL18315735	3210 INVESTMENT BOUL	ENE 1/8 - 1/4 (0.189 mi.)	J54	192
LOVE PROPERTY Database: SLIC REG 2, Date of Government Version: 09/30/2004 Database: CPS-SLIC, Date of Government Version: 09/08/2020 Facility Status: Completed - Case Closed Facility Id: 01S0440 Global Id: SL18313733	3201 INVESTMENT	ENE 1/8 - 1/4 (0.217 mi.)	N72	418
EXCEL MOVING SERVICE Database: SLIC REG 2, Date of Government Version: 09/30/2004 Database: CPS-SLIC, Date of Government Version: 09/08/2020 Facility Status: Completed - Case Closed Facility Id: 01S0585 Global Id: SL0002020094	3503 BREAKWATER CT	NW 1/4 - 1/2 (0.262 mi.)	O81	450
ROHM & HAAS CHEMICAL Database: SLIC REG 2, Date of Government Version: 09/30/2004 Facility Id: 01S0122	25500 WHITESELL ST	WNW 1/4 - 1/2 (0.301 mi.)	P85	456
ROHM HAAS CALIFORNIA Database: CPS-SLIC, Date of Government Version: 09/08/2020 Facility Status: Completed - Case Closed Global Id: T0600191500	25500 WHITESELL ST	WNW 1/4 - 1/2 (0.301 mi.)	P89	538
WACHOVIA PROPERTY Database: SLIC REG 2, Date of Government Version: 09/30/2004 Database: CPS-SLIC, Date of Government Version: 09/08/2020 Facility Status: Completed - Case Closed Facility Id: 01S0247 Global Id: SL18272693	26545-63 CORPORATE A	ESE 1/4 - 1/2 (0.314 mi.)	Q93	564
ORLIMAR GOLF CO Database: CPS-SLIC, Date of Government Version: 09/08/2020	25673 NICKEL PL	NW 1/4 - 1/2 (0.339 mi.)	99	706

EXECUTIVE SUMMARY

Facility Status: Open - Site Assessment
Global Id: T10000010739

UTAH FUND PROPERTY 26569-75 CORPORATE A ESE 1/4 - 1/2 (0.345 mi.) Q100 713
Database: CPS-SLIC, Date of Government Version: 09/08/2020
Facility Status: Open - Inactive
Global Id: T10000014066

Alameda County CS: A listing of contaminated sites overseen by the Toxic Release Program (oil and groundwater contamination from chemical releases and spills) and the Leaking Underground Storage Tank Program (soil and ground water contamination from leaking petroleum USTs).

A review of the Alameda County CS list, as provided by EDR, and dated 01/09/2019 has revealed that there is 1 Alameda County CS site within approximately 0.5 miles of the target property.

<u>Lower Elevation</u>	<u>Address</u>	<u>Direction / Distance</u>	<u>Map ID</u>	<u>Page</u>
ORLIMAR GOLF CO Record Id: RO0003246 Status: Leak Confirmation	25673 NICKEL PL	NW 1/4 - 1/2 (0.339 mi.)	99	706

State and tribal registered storage tank lists

UST: The Underground Storage Tank database contains registered USTs. USTs are regulated under Subtitle I of the Resource Conservation and Recovery Act (RCRA). The data come from the State Water Resources Control Board's Hazardous Substance Storage Container Database.

A review of the UST list, as provided by EDR, has revealed that there is 1 UST site within approximately 0.25 miles of the target property.

<u>Equal/Higher Elevation</u>	<u>Address</u>	<u>Direction / Distance</u>	<u>Map ID</u>	<u>Page</u>
PAL&PAL ENT INC / DB Database: UST, Date of Government Version: 09/08/2020 Facility Id: 01-003-053403	3500 BREAKWATER AVE	NNW 0 - 1/8 (0.107 mi.)	G31	123

AST: A listing of aboveground storage tank petroleum storage tank locations.

A review of the AST list, as provided by EDR, has revealed that there are 2 AST sites within approximately 0.25 miles of the target property.

<u>Lower Elevation</u>	<u>Address</u>	<u>Direction / Distance</u>	<u>Map ID</u>	<u>Page</u>
P G & E - EASTSHORE Database: AST, Date of Government Version: 07/06/2016	3450 INVESTMENT BLVD	SE 0 - 1/8 (0.016 mi.)	B5	14
EDEN LANDING FLOOD C Database: AST, Date of Government Version: 07/06/2016	3599 ARDEN RD	SSW 1/8 - 1/4 (0.133 mi.)	H35	133

EXECUTIVE SUMMARY

ADDITIONAL ENVIRONMENTAL RECORDS

Local Lists of Hazardous waste / Contaminated Sites

CERS HAZ WASTE: List of sites in the California Environmental Protection Agency (CalEPA) Regulated Site Portal which fall under the Hazardous Chemical Management, Hazardous Waste Onsite Treatment, Household Hazardous Waste Collection, Hazardous Waste Generator, and RCRA LQ HW Generator programs.

A review of the CERS HAZ WASTE list, as provided by EDR, and dated 10/19/2020 has revealed that there are 23 CERS HAZ WASTE sites within approximately 0.25 miles of the target property.

Equal/Higher Elevation	Address	Direction / Distance	Map ID	Page
PROPRIFT EQUIPMENT	25886 CLAWITER RD	NW 0 - 1/8 (0.038 mi.)	11	25
J B DENTAL SUPPLY	26102 EDEN LANDING R	W 0 - 1/8 (0.039 mi.)	12	27
NOVODIAX	3517 BREAKWATER AVE	NNW 0 - 1/8 (0.097 mi.)	E23	77
HARRENS LAB INC	3507 BREAKWATER AVE	NNW 0 - 1/8 (0.107 mi.)	E24	79
PAL&PAL ENT INC / BR	3500 BREAKWATER AVE	NNW 0 - 1/8 (0.107 mi.)	G32	123
HQ	3505 BREAKWATER AVE	NNW 0 - 1/8 (0.109 mi.)	E33	130
BIG JOE CALIFORNIA N	25932 EDEN LANDING R	NE 1/8 - 1/4 (0.198 mi.)	55	192
GORMAN, R. H. CO	3501 BREAKWATER CT	NNW 1/8 - 1/4 (0.209 mi.)	K63	289
Lower Elevation	Address	Direction / Distance	Map ID	Page
KRYPTOS BIOTECHNOLOG	3423 INVESTMENT BLVD	ESE 0 - 1/8 (0.017 mi.)	B8	19
CUSTOM LABEL & DECAL	3392 INVESTMENT BLVD	E 0 - 1/8 (0.060 mi.)	F15	32
THERM-X OF CALIFORNI	3325 INVESTMENT BLVD	E 0 - 1/8 (0.066 mi.)	F18	66
FREUND BAKING CO. (H	3265 INVESTMENT BLVD	ENE 1/8 - 1/4 (0.158 mi.)	J41	143
ARCUS BIOSCIENCES, I	3928 POINT EDEN WAY	WSW 1/8 - 1/4 (0.159 mi.)	I43	150
PRO COLORFLEX INK CO	3588 ARDEN RD	SSW 1/8 - 1/4 (0.178 mi.)	H51	172
ARADIGM	3929 POINT EDEN WAY	WSW 1/8 - 1/4 (0.200 mi.)	L56	194
APPLIED SILVER, INC.	26254 EDEN LANDING R	SW 1/8 - 1/4 (0.202 mi.)	M57	248
ALPHABET ENERGY INC	26225 EDEN LANDING R	SW 1/8 - 1/4 (0.204 mi.)	M58	250
C3 NANO, INC.	26225 EDEN LANDING R	SW 1/8 - 1/4 (0.204 mi.)	M61	282
PLATRON CO WEST	26260 EDEN LANDING R	SW 1/8 - 1/4 (0.212 mi.)	M67	316
PROTEUS DIGITAL HEAL	3956 POINT EDEN WAY	WSW 1/8 - 1/4 (0.213 mi.)	L68	407
FRSTEAM FABRIC RESTO	3201 INVESTMENT BLVD	ENE 1/8 - 1/4 (0.217 mi.)	N73	422
PROTEUS DIGITAL HEAL	3911 TRUST WAY	SW 1/8 - 1/4 (0.217 mi.)	M74	424
THERM-X OF CALIFORNI	3200 INVESTMENT BLVD	ENE 1/8 - 1/4 (0.235 mi.)	N79	445

Local Lists of Registered Storage Tanks

SWEEPS UST: Statewide Environmental Evaluation and Planning System. This underground storage tank listing was updated and maintained by a company contacted by the SWRCB in the early 1990's. The listing is no longer updated or maintained. The local agency is the contact for more information on a site on the SWEEPS list.

A review of the SWEEPS UST list, as provided by EDR, and dated 06/01/1994 has revealed that there are 3 SWEEPS UST sites within approximately 0.25 miles of the target property.

Equal/Higher Elevation	Address	Direction / Distance	Map ID	Page
UNOCAL / TOSCO - FAC	3500 BREAKWATER AVE	NNW 0 - 1/8 (0.107 mi.)	G26	107

EXECUTIVE SUMMARY

Status: A
 Tank Status: A
 Comp Number: 21152

WEYERHAUSER COMPANY Comp Number: 43986	3495 BREAKWATER CT	NNW 1/8 - 1/4 (0.175 mi.)	K50	170
--------------------------------------------------	---------------------------	----------------------------------	------------	------------

<u>Lower Elevation</u>	<u>Address</u>	<u>Direction / Distance</u>	<u>Map ID</u>	<u>Page</u>
PT EDEN BUSINESS PAR Comp Number: 9592	3920 POINT EDEN WAY	WSW 1/8 - 1/4 (0.144 mi.)	I38	136

HIST UST: Historical UST Registered Database.

A review of the HIST UST list, as provided by EDR, and dated 10/15/1990 has revealed that there are 3 HIST UST sites within approximately 0.25 miles of the target property.

<u>Equal/Higher Elevation</u>	<u>Address</u>	<u>Direction / Distance</u>	<u>Map ID</u>	<u>Page</u>
GOODYEAR TRUCK TIRE Facility Id: 00000027303	25880 CLAWITER ROAD	NNW 0 - 1/8 (0.058 mi.)	E14	31
PAL & PAL ENTERPRISE Facility Id: 00000021152 Facility Id: 00000060781	3500 BREAKWATER AVE	NNW 0 - 1/8 (0.107 mi.)	G30	113
WEYERHAEUSER BUILDIN Facility Id: 00000043986	3495 BREAKWATER CT	NNW 1/8 - 1/4 (0.175 mi.)	K49	169

CA FID UST: The Facility Inventory Database contains active and inactive underground storage tank locations. The source is the State Water Resource Control Board.

A review of the CA FID UST list, as provided by EDR, and dated 10/31/1994 has revealed that there are 2 CA FID UST sites within approximately 0.25 miles of the target property.

<u>Equal/Higher Elevation</u>	<u>Address</u>	<u>Direction / Distance</u>	<u>Map ID</u>	<u>Page</u>
PAL & PAL ENTERPRISE Facility Id: 01001698 Status: A	3500 BREAKWATER AVE	NNW 0 - 1/8 (0.107 mi.)	G30	113
WEYERHAUSER COMPANY Facility Id: 01001785 Status: I	3495 BREAKWATER CT	NNW 1/8 - 1/4 (0.175 mi.)	K50	170

CERS TANKS: List of sites in the California Environmental Protection Agency (CalEPA) Regulated Site Portal which fall under the Aboveground Petroleum Storage and Underground Storage Tank regulatory programs.

A review of the CERS TANKS list, as provided by EDR, and dated 10/19/2020 has revealed that there are 2 CERS TANKS sites within approximately 0.25 miles of the target property.

<u>Equal/Higher Elevation</u>	<u>Address</u>	<u>Direction / Distance</u>	<u>Map ID</u>	<u>Page</u>
PAL&PAL ENT INC / BR	3500 BREAKWATER AVE	NNW 0 - 1/8 (0.107 mi.)	G32	123
<u>Lower Elevation</u>	<u>Address</u>	<u>Direction / Distance</u>	<u>Map ID</u>	<u>Page</u>
EDEN LANDING FLOOD C	3599 ARDEN RD	SSW 1/8 - 1/4 (0.133 mi.)	H34	130

EXECUTIVE SUMMARY

Local Land Records

DEED: The use of recorded land use restrictions is one of the methods the DTSC uses to protect the public from unsafe exposures to hazardous substances and wastes .

A review of the DEED list, as provided by EDR, and dated 08/31/2020 has revealed that there are 5 DEED sites within approximately 0.5 miles of the target property.

<u>Lower Elevation</u>	<u>Address</u>	<u>Direction / Distance</u>	<u>Map ID</u>	<u>Page</u>
WACHOVIA BANK OF NOR Status: COMPLETED - CASE CLOSED Envirostor ID: SL18315735	3210 INVESTMENT BLVD	ENE 1/8 - 1/4 (0.189 mi.)	J53	189
LOVE PROPERTY Status: COMPLETED - CASE CLOSED Envirostor ID: SL18313733	3201 INVESTMENT	ENE 1/8 - 1/4 (0.217 mi.)	N72	418
EXCEL MOVING SERVICE Status: COMPLETED - CASE CLOSED Envirostor ID: SL0002020094	3503 BREAKWATER CT	NW 1/4 - 1/2 (0.262 mi.)	O81	450
WACHOVIA PROPERTY Status: COMPLETED - CASE CLOSED Envirostor ID: SL18272693	26545-63 CORPORATE A	ESE 1/4 - 1/2 (0.314 mi.)	Q93	564
ELECTRO-FORMING CO. Status: ACTIVE Envirostor ID: 71003321	3435 ENTERPRISE AVEN	NNW 1/4 - 1/2 (0.440 mi.)	W125	790

Records of Emergency Release Reports

CHMIRS: The California Hazardous Material Incident Report System contains information on reported hazardous material incidents, i.e., accidental releases or spills. The source is the California Office of Emergency Services.

A review of the CHMIRS list, as provided by EDR, and dated 09/30/2020 has revealed that there is 1 CHMIRS site within approximately 0.25 miles of the target property.

<u>Equal/Higher Elevation</u>	<u>Address</u>	<u>Direction / Distance</u>	<u>Map ID</u>	<u>Page</u>
Not reported OES Incident Number: 619	26203 PRODUCTION AVE	0 - 1/8 (0.000 mi.)	B4	13

Other Ascertainable Records

Cortese: The sites for the list are designated by the State Water Resource Control Board (LUST), the Integrated Waste Board (SWF/LS), and the Department of Toxic Substances Control (Cal-Sites).

A review of the Cortese list, as provided by EDR, and dated 06/22/2020 has revealed that there are 17 Cortese sites within approximately 0.5 miles of the target property.

<u>Equal/Higher Elevation</u>	<u>Address</u>	<u>Direction / Distance</u>	<u>Map ID</u>	<u>Page</u>
UNOCAL / TOSCO - FAC	3500 BREAKWATER AVE	NNW 0 - 1/8 (0.107 mi.)	G26	107

EXECUTIVE SUMMARY

Cleanup Status: COMPLETED - CASE CLOSED				
WEYERHAUSER COMPANY	3495 BREAKWATER CT	NNW 1/8 - 1/4 (0.175 mi.)	K50	170
Cleanup Status: COMPLETED - CASE CLOSED				
GILLIG LLC.	25800 CLAWITER RD	NNE 1/4 - 1/2 (0.334 mi.)	R94	569
Cleanup Status: COMPLETED - CASE CLOSED				
PRECISION METALS	3390 ENTERPRISE AVE	NNW 1/4 - 1/2 (0.363 mi.)	S106	719
Cleanup Status: COMPLETED - CASE CLOSED				
YRC, INC (889)	25555 CLAWITER RD	N 1/4 - 1/2 (0.366 mi.)	T109	724
Cleanup Status: COMPLETED - CASE CLOSED				
PRECISION METAL FABR	3402 ENTERPRISE AV	NNW 1/4 - 1/2 (0.380 mi.)	S114	748
Cleanup Status: COMPLETED - CASE CLOSED				
HERRICK CORPORATION	25450 CLAWITER RD	N 1/4 - 1/2 (0.423 mi.)	X122	784
Cleanup Status: COMPLETED - CASE CLOSED				
<u>Lower Elevation</u>	<u>Address</u>	<u>Direction / Distance</u>	<u>Map ID</u>	<u>Page</u>
FAIRBANKS SCALES	3494 INVESTMENT BLVD	S 0 - 1/8 (0.016 mi.)	C6	15
Cleanup Status: COMPLETED - CASE CLOSED				
EXCEL MOVING SERVICE	3503 BREAKWATER CT	NW 1/4 - 1/2 (0.262 mi.)	O81	450
Cleanup Status: COMPLETED - CASE CLOSED				
ROHM HAAS CALIFORNIA	25500 WHITESELL ST	WNW 1/4 - 1/2 (0.301 mi.)	P89	538
Cleanup Status: COMPLETED - CASE CLOSED				
WACHOVIA PROPERTY	26545-63 CORPORATE A	ESE 1/4 - 1/2 (0.314 mi.)	Q93	564
LUSK METALS & PLASTI	26587 CORPORATE AVE	ESE 1/4 - 1/2 (0.372 mi.)	U111	741
Cleanup Status: COMPLETED - CASE CLOSED				
STILES PAINT	3428 ENTERPRISE AVE	NNW 1/4 - 1/2 (0.400 mi.)	W119	778
Cleanup Status: COMPLETED - CASE CLOSED				
LAFAYETTE MANUFACTUR	3440 ENTERPRISE AVE	NW 1/4 - 1/2 (0.443 mi.)	Y128	800
Cleanup Status: COMPLETED - CASE CLOSED				
CALIFORNIA SERVICE T	3875 BAY CENTER PL	W 1/4 - 1/2 (0.450 mi.)	Z129	812
Cleanup Status: COMPLETED - CASE CLOSED				
VANIER TRUCKING	3453 ENTERPRISE AVE	NW 1/4 - 1/2 (0.492 mi.)	AA134	823
Cleanup Status: COMPLETED - CASE CLOSED				
UC MOVING SERVICE	26999 INDUSTRIAL BLV	ENE 1/4 - 1/2 (0.493 mi.)	AB138	826
Cleanup Status: COMPLETED - CASE CLOSED				

DRYCLEANERS: A list of drycleaner related facilities that have EPA ID numbers. These are facilities with certain SIC codes: power laundries, family and commercial; garment pressing and cleaners' agents; linen supply; coin-operated laundries and cleaning; drycleaning plants except rugs; carpet and upholster cleaning; industrial launderers; laundry and garment services.

A review of the DRYCLEANERS list, as provided by EDR, has revealed that there is 1 DRYCLEANERS site within approximately 0.25 miles of the target property.

<u>Lower Elevation</u>	<u>Address</u>	<u>Direction / Distance</u>	<u>Map ID</u>	<u>Page</u>
CUSTOM COMMERCIAL DR	3201 INVESTMENT BLVD	ENE 1/8 - 1/4 (0.217 mi.)	N71	413
Database: DRYCLEANERS, Date of Government Version: 08/06/2020				

EXECUTIVE SUMMARY

EPA Id: CAL000209219

HIST CORTESE: The sites for the list are designated by the State Water Resource Control Board [LUST], the Integrated Waste Board [SWF/LS], and the Department of Toxic Substances Control [CALSITES]. This listing is no longer updated by the state agency.

A review of the HIST CORTESE list, as provided by EDR, and dated 04/01/2001 has revealed that there are 17 HIST CORTESE sites within approximately 0.5 miles of the target property.

<u>Equal/Higher Elevation</u>	<u>Address</u>	<u>Direction / Distance</u>	<u>Map ID</u>	<u>Page</u>
UNOCAL / TOSCO - FAC Reg Id: 01-1591	3500 BREAKWATER AVE	NNW 0 - 1/8 (0.107 mi.)	G26	107
EXCEL MOVERS Reg Id: 01-2234	3503 BRAKEWATER	NNW 1/8 - 1/4 (0.162 mi.)	K44	154
GILLIG LLC. Reg Id: 01-0701	25800 CLAWITER RD	NNE 1/4 - 1/2 (0.334 mi.)	R94	569
PRECISION METALS Reg Id: 01-2090	3390 ENTERPRISE AVE	NNW 1/4 - 1/2 (0.363 mi.)	S106	719
YRC, INC (889) Reg Id: 01-1688	25555 CLAWITER RD	N 1/4 - 1/2 (0.366 mi.)	T109	724
PRECISION METAL FABR Reg Id: 01-1204	3402 ENTERPRISE AV	NNW 1/4 - 1/2 (0.380 mi.)	S114	748
BAY EQUIPMENT & REPA Reg Id: 3255	3393 ENTERPRISE AVE	NNW 1/4 - 1/2 (0.393 mi.)	S115	765
HERRICK CORPORATION Reg Id: 01-0756	25450 CLAWITER RD	N 1/4 - 1/2 (0.423 mi.)	X122	784
<u>Lower Elevation</u>	<u>Address</u>	<u>Direction / Distance</u>	<u>Map ID</u>	<u>Page</u>
FAIRBANKS SCALES Reg Id: 01-0609	3494 INVESTMENT BLVD	S 0 - 1/8 (0.016 mi.)	C6	15
EDEN PLAZA PROPRTIE Reg Id: 01730059	35213583 INVESTMENT	SW 0 - 1/8 (0.057 mi.)	D13	31
PT EDEN BUSINESS PAR Reg Id: 01-1209	3920 POINT EDEN WY	WSW 1/8 - 1/4 (0.144 mi.)	I39	136
ROHM HAAS CALIFORNIA Reg Id: 01-1257	25500 WHITESELL ST	WNW 1/4 - 1/2 (0.301 mi.)	P89	538
LUSK METALS & PLASTI Reg Id: 01-1906	26587 CORPORATE AVE	ESE 1/4 - 1/2 (0.372 mi.)	U111	741
STILES PAINT Reg Id: 01-2036	3428 ENTERPRISE AVE	NNW 1/4 - 1/2 (0.400 mi.)	W119	778
LAFAYETTE MANUFACTUR Reg Id: 01-0873	3440 ENTERPRISE AVE	NW 1/4 - 1/2 (0.443 mi.)	Y128	800
VANIER TRUCKING Reg Id: 01-2222	3453 ENTERPRISE AVE	NW 1/4 - 1/2 (0.492 mi.)	AA134	823
UC MOVING SERVICE Reg Id: 01-1820	26999 INDUSTRIAL BLV	ENE 1/4 - 1/2 (0.493 mi.)	AB138	826

EXECUTIVE SUMMARY

PROC: A listing of certified processors.

A review of the PROC list, as provided by EDR, and dated 09/08/2020 has revealed that there is 1 PROC site within approximately 0.5 miles of the target property.

<u>Equal/Higher Elevation</u>	<u>Address</u>	<u>Direction / Distance</u>	<u>Map ID</u>	<u>Page</u>
MINGS RESOURCE EAST Cert Id: PR251307.001	3495 BREAKWATER CT	NNW 1/8 - 1/4 (0.175 mi.)	K46	155

Notify 65: Listings of all Proposition 65 incidents reported to counties by the State Water Resources Control Board and the Regional Water Quality Control Board. This database is no longer updated by the reporting agency.

A review of the Notify 65 list, as provided by EDR, and dated 12/07/2020 has revealed that there are 3 Notify 65 sites within approximately 1 mile of the target property.

<u>Equal/Higher Elevation</u>	<u>Address</u>	<u>Direction / Distance</u>	<u>Map ID</u>	<u>Page</u>
HERNING UNDERGROUND HERNING UNDERGROUND	3135 DIABLO AVE 3135 DIABLO AVE.	NNW 1/2 - 1 (0.614 mi.) NNW 1/2 - 1 (0.614 mi.)	AC142 AC143	853 855
<u>Lower Elevation</u>	<u>Address</u>	<u>Direction / Distance</u>	<u>Map ID</u>	<u>Page</u>
Not reported	3392 INVESTMENT BLVD	E 0 - 1/8 (0.060 mi.)	F17	66

EDR HIGH RISK HISTORICAL RECORDS

EDR Exclusive Records

EDR Hist Auto: EDR has searched selected national collections of business directories and has collected listings of potential gas station/filling station/service station sites that were available to EDR researchers. EDR's review was limited to those categories of sources that might, in EDR's opinion, include gas station/filling station/service station establishments. The categories reviewed included, but were not limited to gas, gas station, gasoline station, filling station, auto, automobile repair, auto service station, service station, etc. This database falls within a category of information EDR classifies as "High Risk Historical Records", or HRHR. EDR's HRHR effort presents unique and sometimes proprietary data about past sites and operations that typically create environmental concerns, but may not show up in current government records searches.

A review of the EDR Hist Auto list, as provided by EDR, has revealed that there is 1 EDR Hist Auto site within approximately 0.25 miles of the target property.

<u>Equal/Higher Elevation</u>	<u>Address</u>	<u>Direction / Distance</u>	<u>Map ID</u>	<u>Page</u>
BREAKWATER TIRE & SE	3500 BREAKWATER AVE	NNW 0 - 1/8 (0.107 mi.)	G29	112

EXECUTIVE SUMMARY

EDR Hist Cleaner: EDR has searched selected national collections of business directories and has collected listings of potential dry cleaner sites that were available to EDR researchers. EDR's review was limited to those categories of sources that might, in EDR's opinion, include dry cleaning establishments. The categories reviewed included, but were not limited to dry cleaners, cleaners, laundry, laundromat, cleaning/laundry, wash & dry etc. This database falls within a category of information EDR classifies as "High Risk Historical Records", or HRHR. EDR's HRHR effort presents unique and sometimes proprietary data about past sites and operations that typically create environmental concerns, but may not show up in current government records searches.

A review of the EDR Hist Cleaner list, as provided by EDR, has revealed that there are 2 EDR Hist Cleaner sites within approximately 0.25 miles of the target property.

<u>Lower Elevation</u>	<u>Address</u>	<u>Direction / Distance</u>	<u>Map ID</u>	<u>Page</u>
THIS STUFF WORKS	3401 INVESTMENT BLVD	E 0 - 1/8 (0.028 mi.)	B9	22
CUSTOM COMMERCIAL DR	3201 INVESTMENT BLVD	ENE 1/8 - 1/4 (0.217 mi.)	N70	413

EDR RECOVERED GOVERNMENT ARCHIVES

Exclusive Recovered Govt. Archives

RGA LF: The EDR Recovered Government Archive Landfill database provides a list of landfills derived from historical databases and includes many records that no longer appear in current government lists. Compiled from Records formerly available from the Department of Resources Recycling and Recovery in California.

A review of the RGA LF list, as provided by EDR, has revealed that there is 1 RGA LF site within approximately 0.5 miles of the target property.

<u>Lower Elevation</u>	<u>Address</u>	<u>Direction / Distance</u>	<u>Map ID</u>	<u>Page</u>
LAKIN TIRE WEST, INC	3453 ENTERPRISE AVEN	NW 1/4 - 1/2 (0.492 mi.)	AA135	824

RGA LUST: The EDR Recovered Government Archive Leaking Underground Storage Tank database provides a list of LUST incidents derived from historical databases and includes many records that no longer appear in current government lists. Compiled from Records formerly available from the State Water Resources Control Board in California.

A review of the RGA LUST list, as provided by EDR, has revealed that there are 34 RGA LUST sites within approximately 0.5 miles of the target property.

<u>Equal/Higher Elevation</u>	<u>Address</u>	<u>Direction / Distance</u>	<u>Map ID</u>	<u>Page</u>
UNOCAL	3500 BREAKWATER AVE	NNW 0 - 1/8 (0.107 mi.)	G25	106
UNOCAL / TOSCO - FAC	3500 BREAKWATER AVE	NNW 0 - 1/8 (0.107 mi.)	G27	111
TOSCO - FACILITY #60	3500 BREAKWATER AVE	NNW 0 - 1/8 (0.107 mi.)	G28	112
WEYERHAEUSER COMPANY	3495 BREAKWATER CT	NNW 1/8 - 1/4 (0.175 mi.)	K45	154
WEYERHAEUSER COMPANY	3495 BREAKWATER CT	NNW 1/8 - 1/4 (0.175 mi.)	K47	163
GILLIG CORPORATION	25800 CLAWITER RD	NNE 1/4 - 1/2 (0.334 mi.)	R95	598
GILLIG'S FACILITY	25800 CLAWITER RD	NNE 1/4 - 1/2 (0.334 mi.)	R96	598
GILLIG FACILITY	25800 CLAWITER RD	NNE 1/4 - 1/2 (0.334 mi.)	R97	599
FORMER PRECISION MET	3390 ENTERPRISE AVE	NNW 1/4 - 1/2 (0.363 mi.)	S104	717
PRECISION METALS	3390 ENTERPRISE AVE	NNW 1/4 - 1/2 (0.363 mi.)	S105	717
YELLOW FREIGHT SYSTE	25555 CLAWITER RD	N 1/4 - 1/2 (0.366 mi.)	T107	722
YELLOW FREIGHT SYSTE	25555 CLAWITER RD	N 1/4 - 1/2 (0.366 mi.)	T108	722

EXECUTIVE SUMMARY

<u>Equal/Higher Elevation</u>	<u>Address</u>	<u>Direction / Distance</u>	<u>Map ID</u>	<u>Page</u>
YELLOW FREIGHT LINES	25555 CLAWITER RD	N 1/4 - 1/2 (0.366 mi.)	T110	740
PRECISION METALS	3402 ENTERPRISE AVE	NNW 1/4 - 1/2 (0.380 mi.)	S113	747
HERRICK CORP	25450 CLAWITER RD	N 1/4 - 1/2 (0.423 mi.)	X121	784
HERRICK CORPORATION	25450 CLAWITER RD	N 1/4 - 1/2 (0.423 mi.)	X123	788
HERRICK CORP.	25450 CLAWITER RD	N 1/4 - 1/2 (0.423 mi.)	X124	789
<u>Lower Elevation</u>	<u>Address</u>	<u>Direction / Distance</u>	<u>Map ID</u>	<u>Page</u>
FAIRBANKS SCALES	3494 INVESTMENT BLVD	S 0 - 1/8 (0.016 mi.)	C7	17
PT EDEN BUSINESS PAR	3920 POINT EDEN WY	WSW 1/8 - 1/4 (0.144 mi.)	I37	135
EXCEL MOVING SERVICE	3503 BREAKWATER CT	NW 1/4 - 1/2 (0.262 mi.)	O82	453
EXCEL MOVERS	3503 BREAKWATER CT	NW 1/4 - 1/2 (0.262 mi.)	O83	454
ROHM HAAS CALIFORNIA	25500 WHITESELL ST	WNW 1/4 - 1/2 (0.301 mi.)	P86	536
ROHM & HAAS CALIFORN	25500 WHITESELL ST	WNW 1/4 - 1/2 (0.301 mi.)	P87	537
ROHM & HAAS INC	25500 WHITESELL ST	WNW 1/4 - 1/2 (0.301 mi.)	P88	537
ROHMN & HAAS CALIFOR	25500 WHITESELL ST	WNW 1/4 - 1/2 (0.301 mi.)	P90	551
ROHM & HAAS CALIFORN	25500 WHITESELL ST	WNW 1/4 - 1/2 (0.301 mi.)	P92	563
LUSK METALS & PLASTI	26587 CORPORATE AVE	ESE 1/4 - 1/2 (0.372 mi.)	U112	745
STILES PAINT (FORMER	3428 ENTERPRISE AVE	NNW 1/4 - 1/2 (0.400 mi.)	W118	778
STILES PAINT	3428 ENTERPRISE AVE	NNW 1/4 - 1/2 (0.400 mi.)	W120	782
LAFAYETTE MANUFACTUR	3440 ENTERPRISE AVE	NW 1/4 - 1/2 (0.443 mi.)	Y127	798
KEEBLER COMPANY FACI	3875 BAY CENTER PL	W 1/4 - 1/2 (0.450 mi.)	Z130	816
VANIER TRUCKING	3453 ENTERPRISE AVE	NW 1/4 - 1/2 (0.492 mi.)	AA132	819
UC MOVING SERVICE	26999 INDUSTRIAL BLV	ENE 1/4 - 1/2 (0.493 mi.)	AB136	824
UC MOVING SERVICES	26999 INDUSTRIAL BLV	ENE 1/4 - 1/2 (0.493 mi.)	AB137	825

EXECUTIVE SUMMARY

Due to poor or inadequate address information, the following sites were not mapped. Count: 3 records.

Site Name

EDEN LANDING BPL LC
EDEN LANDING RESERVE
HAMLIN PROPERTY

Database(s)

HAZNET, HWTS
CIWQS
LUST, HIST CORTESE

OVERVIEW MAP - 06361856.2R

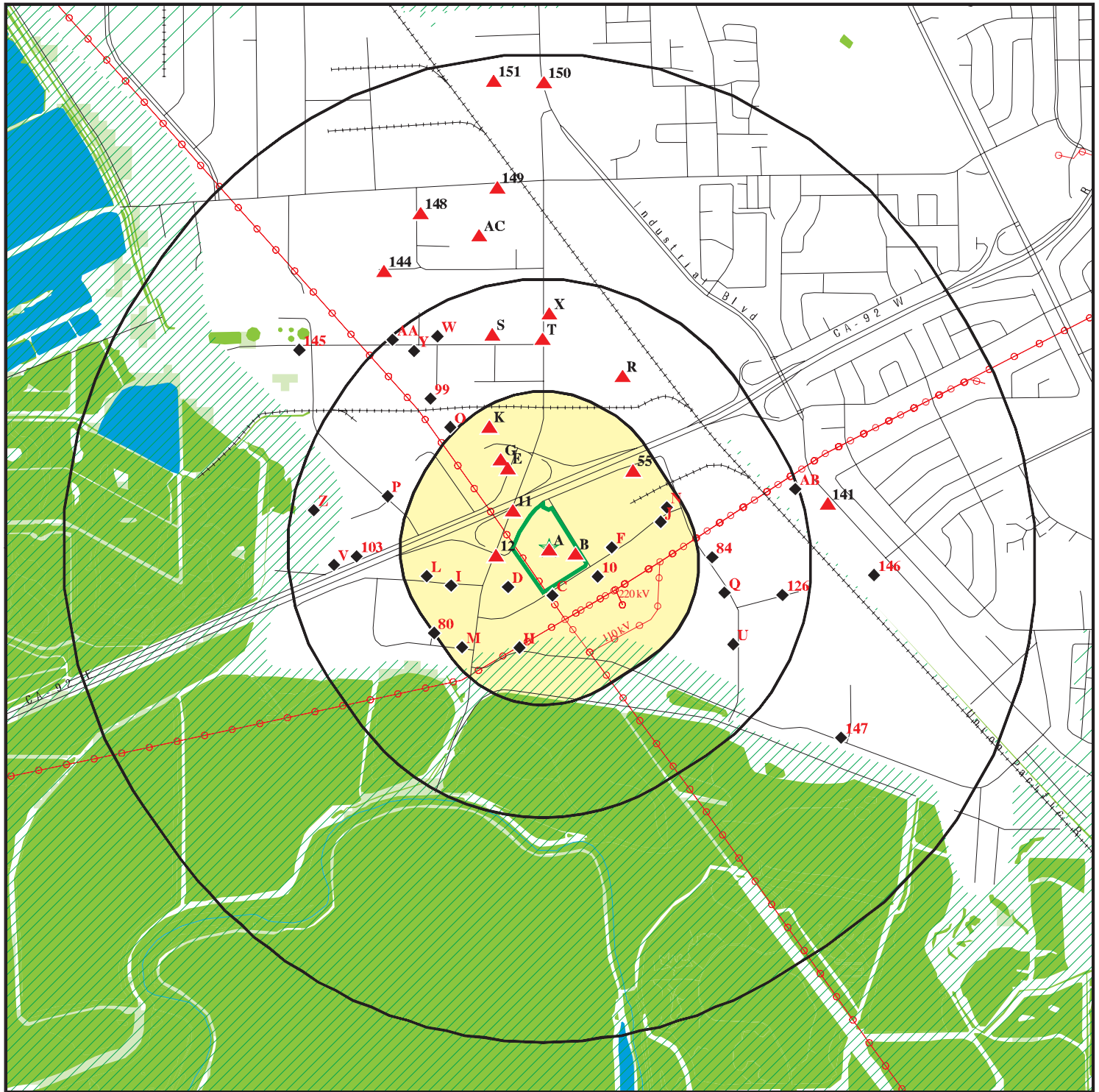

Target Property

▲ Sites at elevations higher than or equal to the target property

◆ Sites at elevations lower than the target property

▲ Manufactured Gas Plants

■ National Priority List Sites

■ Dept. Defense Sites

Indian Reservations BIA

Power transmission lines

Special Flood Hazard Area (1%)

0.2% Annual Chance Flood Hazard

National Wetland Inventory

State Wetlands

Areas of Concern

0 1/4 1/2 1 Miles

This report includes Interactive Map Layers to display and/or hide map information. The legend includes only those icons for the default map view.

SITE NAME: Eden Landing Business Park
ADDRESS: 26010 Eden Landing Road
Hayward CA 94545
LAT/LONG: 37.626718 / 122.119536

CLIENT: EBI Consulting
CONTACT: API User
INQUIRY #: 06361856.2r
DATE: February 09, 2021 2:46 pm

DETAIL MAP - 06361856.2R

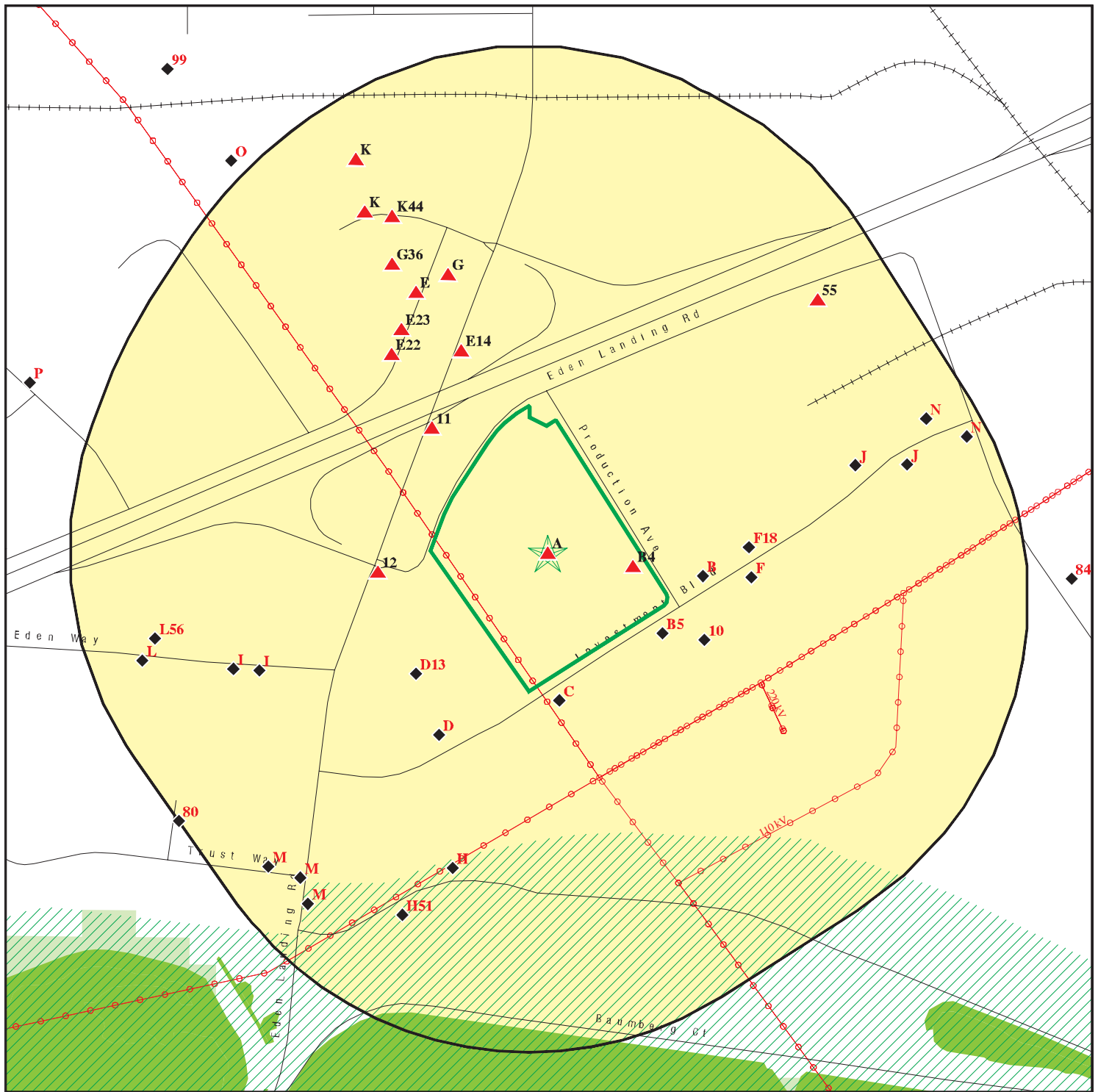

Target Property

Sites at elevations higher than or equal to the target property

Sites at elevations lower than the target property

Manufactured Gas Plants

Sensitive Receptors

National Priority List Sites

Dept. Defense Sites

Indian Reservations BIA

Power transmission lines

Special Flood Hazard Area (1%)

0.2% Annual Chance Flood Hazard

National Wetland Inventory

State Wetlands

Areas of Concern

This report includes Interactive Map Layers to display and/or hide map information. The legend includes only those icons for the default map view.

SITE NAME: Eden Landing Business Park
ADDRESS: 26010 Eden Landing Road
Hayward CA 94545
LAT/LONG: 37.626718 / 122.119536

CLIENT: EBI Consulting
CONTACT: API User
INQUIRY #: 06361856.2r
DATE: February 09, 2021 2:48 pm

MAP FINDINGS SUMMARY

Database	Search Distance (Miles)	Target Property	< 1/8	1/8 - 1/4	1/4 - 1/2	1/2 - 1	> 1	Total Plotted
STANDARD ENVIRONMENTAL RECORDS								
<i>Federal NPL site list</i>								
NPL	1.000		0	0	0	0	NR	0
Proposed NPL	1.000		0	0	0	0	NR	0
NPL LIENS	TP		NR	NR	NR	NR	NR	0
<i>Federal Delisted NPL site list</i>								
Delisted NPL	1.000		0	0	0	0	NR	0
<i>Federal CERCLIS list</i>								
FEDERAL FACILITY	1.000		0	0	0	0	NR	0
SEMS	0.500		0	0	0	NR	NR	0
<i>Federal CERCLIS NFRAP site list</i>								
SEMS-ARCHIVE	0.500		1	0	4	NR	NR	5
<i>Federal RCRA CORRACTS facilities list</i>								
CORRACTS	1.000		0	0	0	0	NR	0
<i>Federal RCRA non-CORRACTS TSD facilities list</i>								
RCRA-TSDF	0.500		0	0	0	NR	NR	0
<i>Federal RCRA generators list</i>								
RCRA-LQG	0.250		0	5	NR	NR	NR	5
RCRA-SQG	0.250		4	8	NR	NR	NR	12
RCRA-VSQG	0.250		0	1	NR	NR	NR	1
<i>Federal institutional controls / engineering controls registries</i>								
LUCIS	0.500		0	0	0	NR	NR	0
US ENG CONTROLS	0.500		0	0	0	NR	NR	0
US INST CONTROLS	0.500		0	0	0	NR	NR	0
<i>Federal ERNS list</i>								
ERNS	0.125		0	NR	NR	NR	NR	0
<i>State- and tribal - equivalent NPL</i>								
RESPONSE	1.000		0	0	0	0	NR	0
<i>State- and tribal - equivalent CERCLIS</i>								
ENVIROSTOR	1.000		1	1	5	9	NR	16
<i>State and tribal landfill and/or solid waste disposal site lists</i>								
SWF/LF	0.500		0	0	2	NR	NR	2
<i>State and tribal leaking storage tank lists</i>								
LUST	0.500		3	4	15	NR	NR	22

MAP FINDINGS SUMMARY

Database	Search Distance (Miles)	Target Property	< 1/8	1/8 - 1/4	1/4 - 1/2	1/2 - 1	> 1	Total Plotted
INDIAN LUST	0.500		0	0	0	NR	NR	0
CPS-SLIC	0.500		0	4	8	NR	NR	12
Alameda County CS	0.500		0	0	1	NR	NR	1
State and tribal registered storage tank lists								
FEMA UST	0.250		0	0	NR	NR	NR	0
UST	0.250		1	0	NR	NR	NR	1
AST	0.250		1	1	NR	NR	NR	2
INDIAN UST	0.250		0	0	NR	NR	NR	0
State and tribal voluntary cleanup sites								
VCP	0.500		0	0	0	NR	NR	0
INDIAN VCP	0.500		0	0	0	NR	NR	0
State and tribal Brownfields sites								
BROWNFIELDS	0.500		0	0	0	NR	NR	0
ADDITIONAL ENVIRONMENTAL RECORDS								
Local Brownfield lists								
US BROWNFIELDS	0.500		0	0	0	NR	NR	0
Local Lists of Landfill / Solid Waste Disposal Sites								
WMUDS/SWAT	0.500		0	0	0	NR	NR	0
SWRCY	0.500		0	0	0	NR	NR	0
HAULERS	TP		NR	NR	NR	NR	NR	0
INDIAN ODI	0.500		0	0	0	NR	NR	0
ODI	0.500		0	0	0	NR	NR	0
DEBRIS REGION 9	0.500		0	0	0	NR	NR	0
IHS OPEN DUMPS	0.500		0	0	0	NR	NR	0
Local Lists of Hazardous waste / Contaminated Sites								
US HIST CDL	TP		NR	NR	NR	NR	NR	0
HIST Cal-Sites	1.000		0	0	0	0	NR	0
SCH	0.250		0	0	NR	NR	NR	0
CDL	TP		NR	NR	NR	NR	NR	0
Toxic Pits	1.000		0	0	0	0	NR	0
CERS HAZ WASTE	0.250		9	14	NR	NR	NR	23
US CDL	TP		NR	NR	NR	NR	NR	0
PFAS	0.500		0	0	0	NR	NR	0
Local Lists of Registered Storage Tanks								
SWEEPS UST	0.250		1	2	NR	NR	NR	3
HIST UST	0.250		2	1	NR	NR	NR	3
CA FID UST	0.250		1	1	NR	NR	NR	2
CERS TANKS	0.250		1	1	NR	NR	NR	2
Local Land Records								
LIENS	TP		NR	NR	NR	NR	NR	0

MAP FINDINGS SUMMARY

Database	Search Distance (Miles)	Target Property	< 1/8	1/8 - 1/4	1/4 - 1/2	1/2 - 1	> 1	Total Plotted
LIENS 2	TP		NR	NR	NR	NR	NR	0
DEED	0.500		0	2	3	NR	NR	5
Records of Emergency Release Reports								
HMIRS	TP		NR	NR	NR	NR	NR	0
CHMIRS	0.250		1	0	NR	NR	NR	1
LDS	TP		NR	NR	NR	NR	NR	0
MCS	TP		NR	NR	NR	NR	NR	0
Other Ascertainable Records								
RCRA NonGen / NLR	TP		NR	NR	NR	NR	NR	0
FUDS	1.000		0	0	0	0	NR	0
DOD	1.000		0	0	0	0	NR	0
SCRD DRYCLEANERS	0.500		0	0	0	NR	NR	0
US FIN ASSUR	TP		NR	NR	NR	NR	NR	0
EPA WATCH LIST	TP		NR	NR	NR	NR	NR	0
2020 COR ACTION	0.250		0	0	NR	NR	NR	0
TSCA	TP		NR	NR	NR	NR	NR	0
TRIS	TP		NR	NR	NR	NR	NR	0
SSTS	TP		NR	NR	NR	NR	NR	0
ROD	1.000		0	0	0	0	NR	0
RMP	TP		NR	NR	NR	NR	NR	0
RAATS	TP		NR	NR	NR	NR	NR	0
PRP	TP		NR	NR	NR	NR	NR	0
PADS	TP		NR	NR	NR	NR	NR	0
ICIS	TP		NR	NR	NR	NR	NR	0
FTTS	TP		NR	NR	NR	NR	NR	0
MLTS	TP		NR	NR	NR	NR	NR	0
COAL ASH DOE	TP		NR	NR	NR	NR	NR	0
COAL ASH EPA	0.500		0	0	0	NR	NR	0
PCB TRANSFORMER	TP		NR	NR	NR	NR	NR	0
RADINFO	TP		NR	NR	NR	NR	NR	0
HIST FTTS	TP		NR	NR	NR	NR	NR	0
DOT OPS	TP		NR	NR	NR	NR	NR	0
CONSENT	1.000		0	0	0	0	NR	0
INDIAN RESERV	1.000		0	0	0	0	NR	0
FUSRAP	1.000		0	0	0	0	NR	0
UMTRA	0.500		0	0	0	NR	NR	0
LEAD SMELTERS	TP		NR	NR	NR	NR	NR	0
US AIRS	TP		NR	NR	NR	NR	NR	0
US MINES	0.250		0	0	NR	NR	NR	0
ABANDONED MINES	TP		NR	NR	NR	NR	NR	0
FINDS	TP		NR	NR	NR	NR	NR	0
ECHO	TP		NR	NR	NR	NR	NR	0
UXO	1.000		0	0	0	0	NR	0
DOCKET HWC	TP		NR	NR	NR	NR	NR	0
FUELS PROGRAM	0.250		0	0	NR	NR	NR	0
CA BOND EXP. PLAN	1.000		0	0	0	0	NR	0
Cortese	0.500		2	1	14	NR	NR	17
CUPA Listings	0.250		0	0	NR	NR	NR	0
DRYCLEANERS	0.250		0	1	NR	NR	NR	1

MAP FINDINGS SUMMARY

Database	Search Distance (Miles)	Target Property	< 1/8	1/8 - 1/4	1/4 - 1/2	1/2 - 1	> 1	Total Plotted
EMI	TP		NR	NR	NR	NR	NR	0
ENF	TP		NR	NR	NR	NR	NR	0
Financial Assurance	TP		NR	NR	NR	NR	NR	0
HAZNET	TP	2	NR	NR	NR	NR	NR	2
ICE	TP		NR	NR	NR	NR	NR	0
HIST CORTESE	0.500		3	2	12	NR	NR	17
HWP	1.000		0	0	0	0	NR	0
HWT	TP		NR	NR	NR	NR	NR	0
MINES	TP		NR	NR	NR	NR	NR	0
MWMP	0.250		0	0	NR	NR	NR	0
NPDES	TP		NR	NR	NR	NR	NR	0
PEST LIC	TP		NR	NR	NR	NR	NR	0
PROC	0.500		0	1	0	NR	NR	1
Notify 65	1.000		1	0	0	2	NR	3
UIC	TP		NR	NR	NR	NR	NR	0
UIC GEO	TP		NR	NR	NR	NR	NR	0
WASTEWATER PITS	0.500		0	0	0	NR	NR	0
WDS	TP		NR	NR	NR	NR	NR	0
WIP	0.250		0	0	NR	NR	NR	0
MILITARY PRIV SITES	TP		NR	NR	NR	NR	NR	0
PROJECT	TP		NR	NR	NR	NR	NR	0
WDR	TP		NR	NR	NR	NR	NR	0
CIWQS	TP		NR	NR	NR	NR	NR	0
CERS	TP	1	NR	NR	NR	NR	NR	1
NON-CASE INFO	TP		NR	NR	NR	NR	NR	0
OTHER OIL GAS	TP		NR	NR	NR	NR	NR	0
PROD WATER PONDS	TP		NR	NR	NR	NR	NR	0
SAMPLING POINT	TP		NR	NR	NR	NR	NR	0
WELL STIM PROJ	TP		NR	NR	NR	NR	NR	0
HWTS	TP	2	NR	NR	NR	NR	NR	2
MINES MRDS	TP		NR	NR	NR	NR	NR	0

EDR HIGH RISK HISTORICAL RECORDS

EDR Exclusive Records

EDR MGP	1.000	0	0	0	0	NR	0
EDR Hist Auto	0.250	1	0	NR	NR	NR	1
EDR Hist Cleaner	0.250	1	1	NR	NR	NR	2

EDR RECOVERED GOVERNMENT ARCHIVES

Exclusive Recovered Govt. Archives

RGA LF	0.500	0	0	1	NR	NR	1
RGA LUST	0.500	4	3	27	NR	NR	34

- Totals --		5	38	54	92	11	0	200
-------------	--	---	----	----	----	----	---	-----

NOTES:

TP = Target Property

NR = Not Requested at this Search Distance

Sites may be listed in more than one database

Map ID
Direction
Distance
Elevation

MAP FINDINGS

Site

Database(s)

EDR ID Number
EPA ID Number

A1
Target
Property

AT&T CALIFORNIA - P5-3TA
26010 EDEN LANDING RD
HAYWARD, CA 94545

CERS S124444235
N/A

Site 1 of 3 in cluster A

Actual:
19 ft.

CERS:

Name: AT&T CALIFORNIA - P5-3TA
Address: 26010 EDEN LANDING RD
City,State,Zip: HAYWARD, CA 94545
Site ID: 552582
CERS ID: 10813033
CERS Description: Chemical Storage Facilities

Affiliation:

Affiliation Type Desc: CUPA District
Entity Name: Hayward City Fire Dept
Entity Title: Not reported
Affiliation Address: 777 B Street
Affiliation City: Hayward
Affiliation State: CA
Affiliation Country: Not reported
Affiliation Zip: 94541
Affiliation Phone: (510) 583-4900

Affiliation Type Desc: Document Preparer
Entity Name: Peter Burnell, Sigma Consultants, Inc.
Entity Title: Not reported
Affiliation Address: Not reported
Affiliation City: Not reported
Affiliation State: Not reported
Affiliation Country: Not reported
Affiliation Zip: Not reported
Affiliation Phone: Not reported

Affiliation Type Desc: Parent Corporation
Entity Name: Pacific Bell Telephone Company dba AT&T California
Entity Title: Not reported
Affiliation Address: Not reported
Affiliation City: Not reported
Affiliation State: Not reported
Affiliation Country: Not reported
Affiliation Zip: Not reported
Affiliation Phone: Not reported

Affiliation Type Desc: Legal Owner
Entity Name: Pacific Bell Telephone Company dba AT&T California
Entity Title: Not reported
Affiliation Address: 308 S. Akard St., 17th Floor
Affiliation City: Dallas
Affiliation State: TX
Affiliation Country: United States
Affiliation Zip: 75202
Affiliation Phone: (214) 464-1712

Affiliation Type Desc: Environmental Contact
Entity Name: AT&T EH&S Hotline - Option #1
Entity Title: Not reported
Affiliation Address: 308 S. Akard St., 17th Floor
Affiliation City: Dallas

Map ID
Direction
Distance
Elevation

MAP FINDINGS

Site

Database(s)

EDR ID Number
EPA ID Number

AT&T CALIFORNIA - P5-3TA (Continued)

S124444235

Affiliation State: TX
Affiliation Country: Not reported
Affiliation Zip: 75202
Affiliation Phone: Not reported

Affiliation Type Desc: Facility Mailing Address
Entity Name: Mailing Address
Entity Title: Not reported
Affiliation Address: 308 S. Akard St., 17th Floor
Affiliation City: Dallas
Affiliation State: TX
Affiliation Country: Not reported
Affiliation Zip: 75202
Affiliation Phone: Not reported

Affiliation Type Desc: Identification Signer
Entity Name: Jeremy McGrue
Entity Title: National EPCRA Manager
Affiliation Address: Not reported
Affiliation City: Not reported
Affiliation State: Not reported
Affiliation Country: Not reported
Affiliation Zip: Not reported
Affiliation Phone: Not reported

Affiliation Type Desc: Operator
Entity Name: AT&T California
Entity Title: Not reported
Affiliation Address: Not reported
Affiliation City: Not reported
Affiliation State: Not reported
Affiliation Country: Not reported
Affiliation Zip: Not reported
Affiliation Phone: (800) 566-9347

A2
Target
Property

CAFEPRESS.COM
26010 EDEN LANDING RD STE 5
HAYWARD, CA 94545

HAZNET
HWTS

S123622713
N/A

Site 2 of 3 in cluster A

Actual:
19 ft.

HAZNET:
Name: CAFEPRESS.COM
Address: 26010 EDEN LANDING RD STE 5
Address 2: Not reported
City,State,Zip: HAYWARD, CA 94545
Contact: ABDUL POPAL, VP OF OPERATIONS
Telephone: 5108771540
Mailing Name: Not reported
Mailing Address: 2331 TRIPALDI WAY

Year: 2004
Gepaid: CAL000255421
TSD EPA ID: KYD053348108
CA Waste Code: 213 - Hydrocarbon solvents (benzene, hexane, Stoddard, Etc.)
Disposal Method: *** - Invalid Code
Tons: 0.3

Map ID
Direction
Distance
Elevation

MAP FINDINGS

Site

Database(s)

EDR ID Number
EPA ID Number

CAFEPRESS.COM (Continued)

S123622713

Additional Info:

Year:	2004
Gen EPA ID:	CAL000255421
Shipment Date:	20040203
Creation Date:	9/10/2004 8:42:02
Receipt Date:	20040223
Manifest ID:	22872799
Trans EPA ID:	TXR000050930
Trans Name:	SAFETY KLEEN SYSTEMS
Trans 2 EPA ID:	CAT000624247
Trans 2 Name:	MP ENVIRONMENTAL
TSDF EPA ID:	KYD053348108
Trans Name:	SAFETY KLEEN SYS
TSDF Alt EPA ID:	KYD053348108
TSDF Alt Name:	Not reported
Waste Code Description:	213 - Hydrocarbon solvents (benzene, hexane, Stoddard, etc.
RCRA Code:	D001
Meth Code:	*** - Invalid Code
Quantity Tons:	0.1
Waste Quantity:	200
Quantity Unit:	P
Additional Code 1:	Not reported
Additional Code 2:	Not reported
Additional Code 3:	Not reported
Additional Code 4:	Not reported
Additional Code 5:	Not reported
Shipment Date:	20040203
Creation Date:	9/10/2004 8:42:02
Receipt Date:	20040223
Manifest ID:	22872799
Trans EPA ID:	TXR000050930
Trans Name:	SAFETY KLEEN SYSTEMS
Trans 2 EPA ID:	CAT000624247
Trans 2 Name:	MP ENVIRONMENTAL
TSDF EPA ID:	KYD053348108
Trans Name:	SAFETY KLEEN SYS
TSDF Alt EPA ID:	KYD053348108
TSDF Alt Name:	Not reported
Waste Code Description:	213 - Hydrocarbon solvents (benzene, hexane, Stoddard, etc.
RCRA Code:	D001
Meth Code:	*** - Invalid Code
Quantity Tons:	0.2
Waste Quantity:	400
Quantity Unit:	P
Additional Code 1:	Not reported
Additional Code 2:	Not reported
Additional Code 3:	Not reported
Additional Code 4:	Not reported
Additional Code 5:	Not reported

HWTS:

Name:	CAFEPRESS.COM
Address:	26010 EDEN LANDING RD STE 5
Address 2:	Not reported

Map ID
Direction
Distance
Elevation

MAP FINDINGS

Site

Database(s)

EDR ID Number
EPA ID Number

CAFEPRESS.COM (Continued)

S123622713

City,State,Zip: HAYWARD, CA 94545
EPA ID: CAL000255421
Inactive Date: 06/30/2005
Create Date: 07/10/2002
Last Act Date: 04/03/2006
Mailing Name: Not reported
Mailing Address: 2331 TRIPALDI WAY
Mailing Address 2: Not reported
Mailing City,State,Zip: HAYWARD, CA 945450000
Owner Name: CAFEPRESS.COM
Owner Address: 26010 EDEN LANDING RD STE 5
Owner Address 2: Not reported
Owner City,State,Zip: SAN LEANDRO, CA 945770000
Contact Name: ABDUL POPAL, VP OF OPERATIONS
Contact Address: 1515 AURORA DRIVE
Contact Address 2: Not reported
City,State,Zip: SAN LEANDRO, CA 945770000

NAICS:

EPA ID: CAL000255421
Create Date: 2003-10-24 07:19:00.000
NAICS Code: 323112
NAICS Description: Commercial Flexographic Printing
Issued EPA ID Date: 2002-07-10 10:21:35.65300
Inactive Date: 2005-06-30 00:00:00
Facility Name: CAFEPRESS.COM
Facility Address: 26010 EDEN LANDING RD STE 5
Facility Address 2: Not reported
Facility City: HAYWARD
Facility County: Not reported
Facility State: CA
Facility Zip: 94545

EPA ID: CAL000255421
Create Date: 2002-07-10 10:21:35.843
NAICS Code: 323119
NAICS Description: Other Commercial Printing
Issued EPA ID Date: 2002-07-10 10:21:35.65300
Inactive Date: 2005-06-30 00:00:00
Facility Name: CAFEPRESS.COM
Facility Address: 26010 EDEN LANDING RD STE 5
Facility Address 2: Not reported
Facility City: HAYWARD
Facility County: Not reported
Facility State: CA
Facility Zip: 94545

**A3
Target
Property**

**UMB ANALYTICAL INC.
26010 EDEN LANDING RD.
HAYWARD, CA 94545**

**HAZNET
HWTS**

**S123602767
N/A**

Site 3 of 3 in cluster A

**Actual:
19 ft.**

HAZNET:
Name: UMB ANALYTICAL INC.
Address: 26010 EDEN LANDING RD.
Address 2: Not reported

Map ID
Direction
Distance
Elevation

MAP FINDINGS

Site

Database(s)

EDR ID Number
EPA ID Number

UMB ANALYTICAL INC. (Continued)

S123602767

City,State,Zip: HAYWARD, CA 94545
Contact: JOE ROTONDO
Telephone: 5107860507
Mailing Name: Not reported
Mailing Address: 26010 EDEN LANDING RD.

Year: 2016
Gepaid: CAC002853198
TSD EPA ID: CAD981382732
CA Waste Code: 151 - Asbestos containing waste
Disposal Method: H132 - Landfill Or Surface Impoundment That Will Be Closed As
Landfill(To Include On-Site Treatment And/Or Stabilization)

Tons: 0.23

HWTS:

Name: UMB ANALYTICAL INC.
Address: 26010 EDEN LANDING RD.
Address 2: STE. 1C
City,State,Zip: HAYWARD, CA 94545
EPA ID: CAC002853198
Inactive Date: 06/16/2016
Create Date: 03/16/2016
Last Act Date: 06/16/2016
Mailing Name: Not reported
Mailing Address: 26010 EDEN LANDING RD.
Mailing Address 2: STE. 1C
Mailing City,State,Zip: HAYWARD, CA 94545
Owner Name: NEFI HERNANDEZ
Owner Address: 26010 EDEN LANDING RD.
Owner Address 2: STE. 1C
Owner City,State,Zip: HAYWARD, CA 94545
Contact Name: JOE ROTONDO
Contact Address: 26010 EDEN LANDING RD.
Contact Address 2: STE. 1C
City,State,Zip: HAYWARD, CA 94545

NAICS:

EPA ID: CAC002853198
Create Date: 2016-03-16 15:52:35.897
NAICS Code: 54138
NAICS Description: Testing Laboratories
Issued EPA ID Date: 2016-03-16 15:52:35.90300
Inactive Date: 2016-06-16 03:00:21.21000
Facility Name: UMB ANALYTICAL INC.
Facility Address: 26010 EDEN LANDING RD.
Facility Address 2: STE. 1C
Facility City: HAYWARD
Facility County: Not reported
Facility State: CA
Facility Zip: 94545

Map ID
Direction
Distance
Elevation

MAP FINDINGS

Site

Database(s)

EDR ID Number
EPA ID Number

B4

< 1/8
1 ft.

26203 PRODUCTION AVE
HAYWARD, CA 94544

Site 1 of 4 in cluster B

CHMIRS

S103647581
N/A

Relative:
Higher

Actual:
19 ft.

CHMIRS:

Name: Not reported
Address: 26203 PRODUCTION AVE
City,State,Zip: HAYWARD, CA 94544
OES Incident Number: 619
OES notification: Not reported
OES Date: 10/11/1994
OES Time: 03:26:22 PM
Date Completed: Not reported
Property Use: Not reported
Agency Id Number: Not reported
Agency Incident Number: Not reported
Time Notified: Not reported
Time Completed: Not reported
Surrounding Area: Not reported
Estimated Temperature: Not reported
Property Management: Not reported
More Than Two Substances Involved?: Not reported
Resp Agency Personel # Of Decontaminated: Not reported
Responding Agency Personel # Of Injuries: Not reported
Responding Agency Personel # Of Fatalities: Not reported
Others Number Of Decontaminated: Not reported
Others Number Of Injuries: Not reported
Others Number Of Fatalities: Not reported
Vehicle Make/year: Not reported
Vehicle License Number: Not reported
Vehicle State: Not reported
Vehicle Id Number: Not reported
CA DOT PUC/ICC Number: Not reported
Company Name: Not reported
Reporting Officer Name/ID: Not reported
Report Date: Not reported
Facility Telephone: Not reported
Waterway Involved: YES
Waterway: Not reported
Spill Site: Not reported
Cleanup By: SOCIAL VOCATIONAL SVCS INC.
Containment: Not reported
What Happened: Not reported
Type: PETROLEUM
Measure: Not reported
Other: Not reported
Date/Time: Not reported
Year: 1994
Agency: HAYWARD FD
Incident Date: 1403 10/11/94
Admin Agency: Not reported
Amount: 25 GAL
Contained: NO
Site Type: OTHER
E Date: Not reported
Substance: GASOLINE
Unknown: Not reported

Map ID
Direction
Distance
Elevation

MAP FINDINGS

Site

Database(s)

EDR ID Number
EPA ID Number

(Continued)

S103647581

Substance #2:	Not reported
Substance #3:	Not reported
Evacuations:	NO
Number of Injuries:	NO
Number of Fatalities:	NO
#1 Pipeline:	Not reported
#2 Pipeline:	Not reported
#3 Pipeline:	Not reported
#1 Vessel >= 300 Tons:	Not reported
#2 Vessel >= 300 Tons:	Not reported
#3 Vessel >= 300 Tons:	Not reported
Evacs:	Not reported
Injuries:	Not reported
Fatals:	Not reported
Comments:	Not reported
Description:	VANDALS TOOK GASOLINE FROM VEHICLE IN PARKING LOT AT ABOVE LOCATION

B5
SE
< 1/8
0.016 mi.
82 ft.

P G & E - EASTSHORE SUBSTATION
3450 INVESTMENT BLVD
HAYWARD, CA

AST A100338188
N/A

Site 2 of 4 in cluster B

Relative:
Lower

AST:

Actual:
17 ft.

Name:	P G & E - EASTSHORE SUBSTATION
Address:	3450 INVESTMENT BLVD
City/Zip:	HAYWARD,
Certified Unified Program Agencies:	Hayward
Owner:	PACIFIC GAS AND ELECTRIC
Total Gallons:	72,064
CERSID:	Not reported
Facility ID:	Not reported
Business Name:	Not reported
Phone:	Not reported
Fax:	Not reported
Mailing Address:	Not reported
Mailing Address City:	Not reported
Mailing Address State:	Not reported
Mailing Address Zip Code:	Not reported
Operator Name:	Not reported
Operator Phone:	Not reported
Owner Phone:	Not reported
Owner Mail Address:	Not reported
Owner State:	Not reported
Owner Zip Code:	Not reported
Owner Country:	Not reported
Property Owner Name:	Not reported
Property Owner Phone:	Not reported
Property Owner Mailing Address:	Not reported
Property Owner City:	Not reported
Property Owner Stat :	Not reported
Property Owner Zip Code:	Not reported
Property Owner Country:	Not reported
EPAID:	Not reported

Map ID
Direction
Distance
Elevation

MAP FINDINGS

Site

Database(s)

EDR ID Number
EPA ID Number

C6
South
< 1/8
0.016 mi.
86 ft.
FAIRBANKS SCALES
3494 INVESTMENT BLVD
HAYWARD, CA 94543
Site 1 of 2 in cluster C

LUST
Cortese
HIST CORTESE
CERS
S100455013
N/A

Relative:
Lower

LUST REG 2:

Actual:
14 ft.

Region: 2
Facility Id: 01-0609
Facility Status: Case Closed
Case Number: 01-0609
How Discovered: Tank Closure
Leak Cause: Structure Failure
Leak Source: Tank
Date Leak Confirmed: Not reported
Oversight Program: LUST
Prelim. Site Assessment Wokplan Submitted: Not reported
Preliminary Site Assessment Began: Not reported
Pollution Characterization Began: Not reported
Pollution Remediation Plan Submitted: Not reported
Date Remediation Action Underway: Not reported
Date Post Remedial Action Monitoring Began: Not reported

LUST:

Name: FAIRBANKS SCALES
Address: 3494 INVESTMENT BLVD
City,State,Zip: HAYWARD, CA 94543
Lead Agency: HAYWARD, CITY OF
Case Type: LUST Cleanup Site
Geo Track: http://geotracker.waterboards.ca.gov/profile_report.asp?global_id=T0600100562
Global Id: T0600100562
Latitude: 37.6253431
Longitude: -122.119495
Status: Completed - Case Closed
Status Date: 03/03/1998
Case Worker: DMG
RB Case Number: 01-0609
Local Agency: HAYWARD, CITY OF
File Location: Not reported
Local Case Number: 01-0609
Potential Media Affect: Other Groundwater (uses other than drinking water)
Potential Contaminants of Concern: Gasoline
Site History: Not reported

LUST:

Global Id: T0600100562
Contact Type: Local Agency Caseworker
Contact Name: DANILO M. GALANG
Organization Name: HAYWARD, CITY OF
Address: 777 B STREET
City: HAYWARD
Email: danny.galang@hayward-ca.gov
Phone Number: Not reported

Global Id: T0600100562
Contact Type: Regional Board Caseworker
Contact Name: Regional Water Board
Organization Name: SAN FRANCISCO BAY RWQCB (REGION 2)
Address: 1515 CLAY ST SUITE 1400

Map ID
Direction
Distance
Elevation

MAP FINDINGS

Site

Database(s)

EDR ID Number
EPA ID Number

FAIRBANKS SCALES (Continued)

S100455013

City: OAKLAND
Email: Not reported
Phone Number: Not reported

LUST:

Global Id: T0600100562
Action Type: Other
Date: 03/21/1985
Action: Leak Reported

Global Id: T0600100562
Action Type: Other
Date: 03/21/1985
Action: Leak Discovery

Global Id: T0600100562
Action Type: RESPONSE
Date: 09/25/1996
Action: Correspondence

Global Id: T0600100562
Action Type: Other
Date: 03/21/1985
Action: Leak Stopped

LUST:

Global Id: T0600100562
Status: Open - Case Begin Date
Status Date: 03/21/1985

Global Id: T0600100562
Status: Completed - Case Closed
Status Date: 03/03/1998

CORTESE:

Name: FAIRBANKS SCALES
Address: 3494 INVESTMENT BLVD
City,State,Zip: HAYWARD, CA 94543
Region: CORTESE
Envirostor Id: Not reported
Global ID: T0600100562
Site/Facility Type: LUST CLEANUP SITE
Cleanup Status: COMPLETED - CASE CLOSED
Status Date: Not reported
Site Code: Not reported
Latitude: Not reported
Longitude: Not reported
Owner: Not reported
Enf Type: Not reported
Swat R: Not reported
Flag: active
Order No: Not reported
Waste Discharge System No: Not reported
Effective Date: Not reported
Region 2: Not reported

Map ID
Direction
Distance
Elevation

MAP FINDINGS

Site

Database(s)

EDR ID Number
EPA ID Number

FAIRBANKS SCALES (Continued)

S100455013

WID Id: Not reported
Solid Waste Id No: Not reported
Waste Management Unit Name: Not reported
File Name: Active Open

HIST CORTESE:

edr_fname: FAIRBANKS SCALES
edr_fadd1: 3494 INVESTMENT
City,State,Zip: HAYWARD, CA 94543
Region: CORTESE
Facility County Code: 1
Reg By: LTNKA
Reg Id: 01-0609

CERS:

Name: FAIRBANKS SCALES
Address: 3494 INVESTMENT BLVD
City,State,Zip: HAYWARD, CA 94543
Site ID: 259178
CERS ID: T0600100562
CERS Description: Leaking Underground Storage Tank Cleanup Site

Affiliation:

Affiliation Type Desc: Regional Board Caseworker
Entity Name: Regional Water Board - SAN FRANCISCO BAY RWQCB (REGION 2)
Entity Title: Not reported
Affiliation Address: 1515 CLAY ST SUITE 1400
Affiliation City: OAKLAND
Affiliation State: CA
Affiliation Country: Not reported
Affiliation Zip: Not reported
Affiliation Phone: Not reported

Affiliation Type Desc: Local Agency Caseworker
Entity Name: DANILO M. GALANG - HAYWARD, CITY OF
Entity Title: Not reported
Affiliation Address: 777 B STREET
Affiliation City: HAYWARD
Affiliation State: CA
Affiliation Country: Not reported
Affiliation Zip: Not reported
Affiliation Phone: Not reported

C7
South
< 1/8
0.016 mi.
86 ft.

FAIRBANKS SCALES
3494 INVESTMENT BLVD
HAYWARD, CA
Site 2 of 2 in cluster C

RGA LUST **S114618662**
N/A

Relative:
Lower

RGA LUST:

Actual:
14 ft.

Name: FAIRBANKS SCALES
Address: 3494 INVESTMENT BLVD
City: HAYWARD
State: HAYWARD
2012 FAIRBANKS SCALES 3494 INVESTMENT BLVD
Name: FAIRBANKS SCALES

Map ID
Direction
Distance
Elevation

MAP FINDINGS

Site

Database(s)

EDR ID Number
EPA ID Number

FAIRBANKS SCALES (Continued)

S114618662

Address:	3494 INVESTMENT BLVD	
City:	HAYWARD	
State:	HAYWARD	
	2011 FAIRBANKS SCALES	3494 INVESTMENT BLVD
Name:	FAIRBANKS SCALES	
Address:	3494 INVESTMENT BLVD	
City:	HAYWARD	
State:	HAYWARD	
	2010 FAIRBANKS SCALES	3494 INVESTMENT BLVD
Name:	FAIRBANKS SCALES	
Address:	3494 INVESTMENT BLVD	
City:	HAYWARD	
State:	HAYWARD	
	2009 FAIRBANKS SCALES	3494 INVESTMENT BLVD
Name:	FAIRBANKS SCALES	
Address:	3494 INVESTMENT BLVD	
City:	HAYWARD	
State:	HAYWARD	
	2008 FAIRBANKS SCALES	3494 INVESTMENT BLVD
Name:	FAIRBANKS SCALES	
Address:	3494 INVESTMENT BLVD	
City:	HAYWARD	
State:	HAYWARD	
	2007 FAIRBANKS SCALES	3494 INVESTMENT BLVD
Name:	FAIRBANKS SCALES	
Address:	3494 INVESTMENT BLVD	
City:	HAYWARD	
State:	HAYWARD	
	2006 FAIRBANKS SCALES	3494 INVESTMENT BLVD
Name:	FAIRBANKS SCALES	
Address:	3494 INVESTMENT BLVD	
City:	HAYWARD	
State:	HAYWARD	
	2005 FAIRBANKS SCALES	3494 INVESTMENT BLVD
Name:	FAIRBANKS SCALES	
Address:	3494 INVESTMENT BLVD	
City:	HAYWARD	
State:	HAYWARD	
	2003 FAIRBANKS SCALES	3494 INVESTMENT BLVD
Name:	FAIRBANKS SCALES	
Address:	3494 INVESTMENT BLVD	
City:	HAYWARD	
State:	HAYWARD	
	2002 FAIRBANKS SCALES	3494 INVESTMENT BLVD
Name:	FAIRBANKS SCALES	
Address:	3494 INVESTMENT BLVD	
City:	HAYWARD	
State:	HAYWARD	
	2001 FAIRBANKS SCALES	3494 INVESTMENT BLVD
Name:	FAIRBANKS SCALES	
Address:	3494 INVESTMENT BLVD	
City:	HAYWARD	
State:	HAYWARD	
	2000 FAIRBANKS SCALES	3494 INVESTMENT BLVD
Name:	FAIRBANKS SCALES	
Address:	3494 INVESTMENT BLVD	
City:	HAYWARD	

Map ID
Direction
Distance
Elevation

MAP FINDINGS

Site

Database(s)

EDR ID Number
EPA ID Number

FAIRBANKS SCALES (Continued)

S114618662

State: HAYWARD
1998 FAIRBANKS SCALES 3494 INVESTMENT BLVD
Name: FAIRBANKS SCALES
Address: 3494 INVESTMENT BLVD
City: HAYWARD
State: HAYWARD
1997 FAIRBANKS SCALES 3494 INVESTMENT BLVD
Name: FAIRBANKS SCALES
Address: 3494 INVESTMENT BLVD
City: HAYWARD
State: HAYWARD
1996 FAIRBANKS SCALES 3494 INVESTMENT BLVD
Name: FAIRBANKS SCALES
Address: 3494 INVESTMENT BLVD
City: HAYWARD
State: HAYWARD
1995 FAIRBANKS SCALES 3494 INVESTMENT BLVD
Name: FAIRBANKS SCALES
Address: 3494 INVESTMENT BLVD
City: HAYWARD
State: HAYWARD
1994 FAIRBANKS SCALES 3494 INVESTMENT BLVD
Name: FAIRBANKS SCALES
Address: 3494 INVESTMENT BLVD
City: HAYWARD
State: HAYWARD
1993 FAIRBANKS SCALES 3494 INVESTMENT BLVD

B8
ESE
< 1/8
0.017 mi.
91 ft.

KRYPTOS BIOTECHNOLOGIES INC
3423 INVESTMENT BLVD STE 6
HAYWARD, CA 94545

CERS HAZ WASTE
HWTS

S123102498
N/A

Site 3 of 4 in cluster B

Relative:
Lower

CERS HAZ WASTE:

Actual:
17 ft.

Name: KRYPTOS BIOTECHNOLOGIES INC
Address: 3423 INVESTMENT BLVD STE 6
City,State,Zip: HAYWARD, CA 94545
Site ID: 443788
CERS ID: 10314922
CERS Description: Hazardous Waste Generator

Affiliation:

Affiliation Type Desc: CUPA District
Entity Name: Hayward City Fire Dept
Entity Title: Not reported
Affiliation Address: 777 B Street
Affiliation City: Hayward
Affiliation State: CA
Affiliation Country: Not reported
Affiliation Zip: 94541
Affiliation Phone: (510) 583-4900

Affiliation Type Desc: Identification Signer
Entity Name: Dwayne Hill
Entity Title: EHS Consultant
Affiliation Address: Not reported
Affiliation City: Not reported

Map ID
Direction
Distance
Elevation

MAP FINDINGS

Site

Database(s)

EDR ID Number
EPA ID Number

KRYPTOS BIOTECHNOLOGIES INC (Continued)

S123102498

Affiliation State: Not reported
Affiliation Country: Not reported
Affiliation Zip: Not reported
Affiliation Phone: Not reported

Affiliation Type Desc: Parent Corporation
Entity Name: Kryptos Biotechnologies, Inc
Entity Title: Not reported
Affiliation Address: Not reported
Affiliation City: Not reported
Affiliation State: Not reported
Affiliation Country: Not reported
Affiliation Zip: Not reported
Affiliation Phone: Not reported

Affiliation Type Desc: Document Preparer
Entity Name: Dwayne Hill
Entity Title: Not reported
Affiliation Address: Not reported
Affiliation City: Not reported
Affiliation State: Not reported
Affiliation Country: Not reported
Affiliation Zip: Not reported
Affiliation Phone: Not reported

Affiliation Type Desc: Environmental Contact
Entity Name: Sewoon Han
Entity Title: Not reported
Affiliation Address: 3423 INVESTMENT BLVD, #6
Affiliation City: HAYWARD
Affiliation State: CA
Affiliation Country: Not reported
Affiliation Zip: 94545
Affiliation Phone: Not reported

Affiliation Type Desc: Facility Mailing Address
Entity Name: Mailing Address
Entity Title: Not reported
Affiliation Address: 3423 INVESTMENT BLVD, #6
Affiliation City: HAYWARD
Affiliation State: CA
Affiliation Country: Not reported
Affiliation Zip: 94545
Affiliation Phone: Not reported

Affiliation Type Desc: Property Owner
Entity Name: Eden Landing BP LLC
Entity Title: Not reported
Affiliation Address: 19762 MacArthur Blvd Suite 300
Affiliation City: Irvine
Affiliation State: CA
Affiliation Country: United States
Affiliation Zip: 92612
Affiliation Phone: (949) 474-7030

Affiliation Type Desc: Legal Owner
Entity Name: Jun Ho Son, CEO

Map ID
Direction
Distance
Elevation

MAP FINDINGS

Site

Database(s)

EDR ID Number
EPA ID Number

KRYPTOS BIOTECHNOLOGIES INC (Continued)

S123102498

Entity Title: Not reported
Affiliation Address: 3423 INVESTMENT BLVD, #6
Affiliation City: HAYWARD
Affiliation State: CA
Affiliation Country: United States
Affiliation Zip: 94545
Affiliation Phone: (510) 685-7940

Affiliation Type Desc: Operator
Entity Name: Jun Ho Son
Entity Title: Not reported
Affiliation Address: Not reported
Affiliation City: Not reported
Affiliation State: Not reported
Affiliation Country: Not reported
Affiliation Zip: Not reported
Affiliation Phone: (510) 685-7940

HWTS:

Name: KRYPTOS BIOTECHNOLOGIES INC
Address: 3423 INVESTMENT BLVD STE 6
Address 2: Not reported
City,State,Zip: HAYWARD, CA 94545
EPA ID: CAL000436355
Inactive Date: Not reported
Create Date: 05/21/2018
Last Act Date: 05/21/2018
Mailing Name: Not reported
Mailing Address: 3423 INVESTMENT BLVD STE 6
Mailing Address 2: Not reported
Mailing City,State,Zip: HAYWARD, CA 94545
Owner Name: JUN HO SON
Owner Address: 820 KAINS AVE APT 210
Owner Address 2: Not reported
Owner City,State,Zip: ALBANY, CA 94706
Contact Name: JUN HO SON CEO
Contact Address: 820 KAINS AVE APT 210
Contact Address 2: Not reported
City,State,Zip: ALBANY, CA 94706

NAICS:

EPA ID: CAL000436355
Create Date: 2018-05-21 15:07:30.083
NAICS Code: 99999
NAICS Description: Not Otherwise Specified
Issued EPA ID Date: 2018-05-21 15:07:30.08300
Inactive Date: Not reported
Facility Name: KRYPTOS BIOTECHNOLOGIES INC
Facility Address: 3423 INVESTMENT BLVD STE 6
Facility Address 2: Not reported
Facility City: HAYWARD
Facility County: Not reported
Facility State: CA
Facility Zip: 94545

Map ID
Direction
Distance
Elevation

MAP FINDINGS

EDR ID Number
EPA ID Number

	Site	Database(s)	EDR ID Number EPA ID Number
B9 East < 1/8 0.028 mi. 149 ft. Relative: Lower Actual: 17 ft.	THIS STUFF WORKS 3401 INVESTMENT BLVD HAYWARD, CA 94545 Site 4 of 4 in cluster B EDR Hist Cleaner Year: 2013 Name: THIS STUFF WORKS Type: Laundry And Drycleaner Agents	EDR Hist Cleaner	1018921193 N/A
10 ESE < 1/8 0.037 mi. 194 ft. Relative: Lower Actual: 16 ft.	ANAMET LABORATORIES INC 3400 INVESTMENT BLVD HAYWARD, CA 94545 RCRA-SQG: Date Form Received by Agency: 1986-10-15 00:00:00.0 Handler Name: ANAMET LABORATORIES INC Handler Address: 3400 INVESTMENT BLVD Handler City,State,Zip: HAYWARD, CA 94545 EPA ID: CAD981678667 Contact Name: ENVIRONMENTAL MANAGER Contact Address: 3400 INVESTMENT BLVD Contact City,State,Zip: HAYWARD, CA 94545 Contact Telephone: 415-887-8811 Contact Fax: Not reported Contact Email: Not reported Contact Title: Not reported EPA Region: 09 Land Type: Not reported Federal Waste Generator Description: Small Quantity Generator Non-Notifier: Not reported Biennial Report Cycle: Not reported Accessibility: Not reported Active Site Indicator: Handler Activities State District Owner: CA State District: 2 Mailing Address: INVESTMENT BLVD Mailing City,State,Zip: HAYWARD, CA 94545 Owner Name: EDWARD B FLORA Owner Type: Private Operator Name: NOT REQUIRED Operator Type: Private Short-Term Generator Activity: No Importer Activity: No Mixed Waste Generator: No Transporter Activity: No Transfer Facility Activity: No Recycler Activity with Storage: No Small Quantity On-Site Burner Exemption: No Smelting Melting and Refining Furnace Exemption: No Underground Injection Control: No Off-Site Waste Receipt: No Universal Waste Indicator: No Universal Waste Destination Facility: No Federal Universal Waste: No Active Site Fed-Reg Treatment Storage and Disposal Facility: Not reported Active Site Converter Treatment storage and Disposal Facility: Not reported	RCRA-SQG FINDS ECHO	1000298670 CAD981678667

Map ID
Direction
Distance
Elevation

MAP FINDINGS

Site

Database(s)

EDR ID Number
EPA ID Number

ANAMET LABORATORIES INC (Continued)

1000298670

Active Site State-Reg Treatment Storage and Disposal Facility:	Not reported
Active Site State-Reg Handler:	---
Federal Facility Indicator:	Not reported
Hazardous Secondary Material Indicator:	NN
Sub-Part K Indicator:	Not reported
Commercial TSD Indicator:	No
Treatment Storage and Disposal Type:	Not reported
2018 GPRA Permit Baseline:	Not on the Baseline
2018 GPRA Renewals Baseline:	Not on the Baseline
Permit Renewals Workload Universe:	Not reported
Permit Workload Universe:	Not reported
Permit Progress Universe:	Not reported
Post-Closure Workload Universe:	Not reported
Closure Workload Universe:	Not reported
202 GPRA Corrective Action Baseline:	No
Corrective Action Workload Universe:	No
Subject to Corrective Action Universe:	No
Non-TSDFs Where RCRA CA has Been Imposed Universe:	No
TSDFs Potentially Subject to CA Under 3004 (u)/(v) Universe:	No
TSDFs Only Subject to CA under Discretionary Auth Universe:	No
Corrective Action Priority Ranking:	No NCAPS ranking
Environmental Control Indicator:	No
Institutional Control Indicator:	No
Human Exposure Controls Indicator:	N/A
Groundwater Controls Indicator:	N/A
Operating TSDF Universe:	Not reported
Full Enforcement Universe:	Not reported
Significant Non-Complier Universe:	No
Unaddressed Significant Non-Complier Universe:	No
Addressed Significant Non-Complier Universe:	No
Significant Non-Complier With a Compliance Schedule Universe:	No
Financial Assurance Required:	Not reported
Handler Date of Last Change:	2000-09-15 17:29:54.0
Recognized Trader-Importer:	No
Recognized Trader-Exporter:	No
Importer of Spent Lead Acid Batteries:	No
Exporter of Spent Lead Acid Batteries:	No
Recycler Activity Without Storage:	Not reported
Manifest Broker:	Not reported
Sub-Part P Indicator:	Not reported

Handler - Owner Operator:

Owner/Operator Indicator:	Operator
Owner/Operator Name:	NOT REQUIRED
Legal Status:	Private
Date Became Current:	Not reported
Date Ended Current:	Not reported
Owner/Operator Address:	NOT REQUIRED
Owner/Operator City,State,Zip:	NOT REQUIRED, ME 99999
Owner/Operator Telephone:	415-555-1212
Owner/Operator Telephone Ext:	Not reported
Owner/Operator Fax:	Not reported
Owner/Operator Email:	Not reported
Owner/Operator Indicator:	Owner
Owner/Operator Name:	EDWARD B FLORA

Map ID
Direction
Distance
Elevation

MAP FINDINGS

Site

Database(s)

EDR ID Number
EPA ID Number

ANAMET LABORATORIES INC (Continued)

1000298670

Legal Status:	Private
Date Became Current:	Not reported
Date Ended Current:	Not reported
Owner/Operator Address:	NOT REQUIRED
Owner/Operator City,State,Zip:	NOT REQUIRED, ME 99999
Owner/Operator Telephone:	415-555-1212
Owner/Operator Telephone Ext:	Not reported
Owner/Operator Fax:	Not reported
Owner/Operator Email:	Not reported

Historic Generators:

Receive Date:	1986-10-15 00:00:00.0
Handler Name:	ANAMET LABORATORIES INC
Federal Waste Generator Description:	Small Quantity Generator
State District Owner:	CA
Large Quantity Handler of Universal Waste:	No
Recognized Trader Importer:	No
Recognized Trader Exporter:	No
Spent Lead Acid Battery Importer:	No
Spent Lead Acid Battery Exporter:	No
Current Record:	Yes
Non Storage Recycler Activity:	Not reported
Electronic Manifest Broker:	Not reported

List of NAICS Codes and Descriptions:

NAICS Codes:	No NAICS Codes Found
--------------	----------------------

Facility Has Received Notices of Violations:

Violations:	No Violations Found
-------------	---------------------

Evaluation Action Summary:

Evaluations:	No Evaluations Found
--------------	----------------------

FINDS:

Registry ID:	110002748304
--------------	--------------

Click Here:

Environmental Interest/Information System:

RCRAInfo is a national information system that supports the Resource Conservation and Recovery Act (RCRA) program through the tracking of events and activities related to facilities that generate, transport, and treat, store, or dispose of hazardous waste. RCRAInfo allows RCRA program staff to track the notification, permit, compliance, and corrective action activities required under RCRA.

[Click this hyperlink](#) while viewing on your computer to access additional FINDS: detail in the EDR Site Report.

ECHO:

Envid:	1000298670
Registry ID:	110002748304
DFR URL:	http://echo.epa.gov/detailed-facility-report?fid=110002748304
Name:	ANAMET LABORATORIES INC
Address:	3400 INVESTMENT BLVD

Map ID
Direction
Distance
Elevation

MAP FINDINGS

Site

Database(s)

EDR ID Number
EPA ID Number

ANAMET LABORATORIES INC (Continued)

1000298670

City,State,Zip: HAYWARD, CA 94545

11
NW
< 1/8
0.038 mi.
202 ft.

PROPRAFT EQUIPTMENT LLC
25886 CLAWITER RD
HAYWARD, CA 94545

CERS HAZ WASTE
CERS

S124437222
N/A

Relative:
Higher
Actual:
23 ft.

CERS HAZ WASTE:

Name: PROPRAFT EQUIPTMENT LLC
Address: 25886 CLAWITER RD
City,State,Zip: HAYWARD, CA 94545
Site ID: 120801
CERS ID: 10314712
CERS Description: Hazardous Waste Generator

CERS:

Name: PROPRAFT EQUIPTMENT LLC
Address: 25886 CLAWITER RD
City,State,Zip: HAYWARD, CA 94545
Site ID: 120801
CERS ID: 10314712
CERS Description: Chemical Storage Facilities

Coordinates:

Site ID: 120801
Facility Name: ProPraft Equipment LLC
Env Int Type Code: HWG
Program ID: 10314712
Coord Name: Not reported
Ref Point Type Desc: Center of a facility or station.
Latitude: 37.631040
Longitude: -122.119680

Affiliation:

Affiliation Type Desc: CUPA District
Entity Name: Hayward City Fire Dept
Entity Title: Not reported
Affiliation Address: 777 B Street
Affiliation City: Hayward
Affiliation State: CA
Affiliation Country: Not reported
Affiliation Zip: 94541
Affiliation Phone: (510) 583-4900

Affiliation Type Desc: Environmental Contact
Entity Name: Bryce Budleski
Entity Title: Not reported
Affiliation Address: 25886 CLAWITER RD
Affiliation City: HAYWARD
Affiliation State: CA
Affiliation Country: Not reported
Affiliation Zip: 94545
Affiliation Phone: Not reported

Affiliation Type Desc: Legal Owner
Entity Name: MIKE JACKSON

Map ID
Direction
Distance
Elevation

MAP FINDINGS

Site

Database(s)

EDR ID Number
EPA ID Number

PROPRAFT EQUIPMENT LLC (Continued)

S124437222

Entity Title: Not reported
Affiliation Address: 25886 CLAWITER RD
Affiliation City: HAYWARD
Affiliation State: CA
Affiliation Country: United States
Affiliation Zip: 94545
Affiliation Phone: (650) 773-8730

Affiliation Type Desc: Document Preparer
Entity Name: Bryce Budleski
Entity Title: Not reported
Affiliation Address: Not reported
Affiliation City: Not reported
Affiliation State: Not reported
Affiliation Country: Not reported
Affiliation Zip: Not reported
Affiliation Phone: Not reported

Affiliation Type Desc: Facility Mailing Address
Entity Name: Mailing Address
Entity Title: Not reported
Affiliation Address: 25886 CLAWITER RD
Affiliation City: HAYWARD
Affiliation State: CA
Affiliation Country: Not reported
Affiliation Zip: 94545
Affiliation Phone: Not reported

Affiliation Type Desc: Identification Signer
Entity Name: Bryce Budleski
Entity Title: Safety Engineer
Affiliation Address: Not reported
Affiliation City: Not reported
Affiliation State: Not reported
Affiliation Country: Not reported
Affiliation Zip: Not reported
Affiliation Phone: Not reported

Affiliation Type Desc: Operator
Entity Name: Tony Taylor
Entity Title: Not reported
Affiliation Address: Not reported
Affiliation City: Not reported
Affiliation State: Not reported
Affiliation Country: Not reported
Affiliation Zip: Not reported
Affiliation Phone: (650) 808-0381

Affiliation Type Desc: Parent Corporation
Entity Name: Procraft Equipment LLC
Entity Title: Not reported
Affiliation Address: Not reported
Affiliation City: Not reported
Affiliation State: Not reported
Affiliation Country: Not reported
Affiliation Zip: Not reported
Affiliation Phone: Not reported

Map ID
Direction
Distance
Elevation

MAP FINDINGS

EDR ID Number
EPA ID Number

12
West
< 1/8
0.039 mi.
206 ft.

J B DENTAL SUPPLY
26102 EDEN LANDING RD
HAYWARD, CA 94545

CERS HAZ WASTE
HAZNET
CERS
HWTS

S112868405
N/A

Relative:
Higher
Actual:
19 ft.

CERS HAZ WASTE:

Name: ANAMET, A DIVISION OF ACUREN INSPECTION, INC.
Address: 26102 EDEN LANDING RD STE 3
City,State,Zip: HAYWARD, CA 94545
Site ID: 563992
CERS ID: 10837198
CERS Description: Hazardous Waste Generator

HAZNET:

Name: J B DENTAL SUPPLY
Address: 26102 EDEN LANDING RD
Address 2: Not reported
City,State,Zip: HAYWARD, CA 945450000
Contact: SARAH MODRELL
Telephone: 5108878855
Mailing Name: Not reported
Mailing Address: 26102 EDEN LANDING RD

Year: 1996
Gepaid: CAC001136408
TSD EPA ID: CAL000082530
CA Waste Code: 541 - Photochemicals/photoprocessing waste
Disposal Method: T01 - Treatment, Tank
Tons: 0.0834

Year: 1996
Gepaid: CAC001136408
TSD EPA ID: CAL000082530
CA Waste Code: -
Disposal Method: T01 - Treatment, Tank
Tons: 0

Additional Info:

Year: 1996
Gen EPA ID: CAC001136408

Shipment Date: 19960222
Creation Date: 10/16/1996 0:00:00
Receipt Date: 19960222
Manifest ID: 95894227
Trans EPA ID: CAL000082530
Trans Name: Not reported
Trans 2 EPA ID: Not reported
Trans 2 Name: Not reported
TSDF EPA ID: CAL000082530
Trans Name: Not reported
TSDF Alt EPA ID: CAL000082530
TSDF Alt Name: Not reported
Waste Code Description: 541 - Photochemicals / photo processing waste
RCRA Code: D011
Meth Code: T01 - Treatment, Tank

Map ID
Direction
Distance
Elevation

MAP FINDINGS

Site

Database(s)

EDR ID Number
EPA ID Number

J B DENTAL SUPPLY (Continued)

S112868405

Quantity Tons:	0.0834
Waste Quantity:	20
Quantity Unit:	G
Additional Code 1:	Not reported
Additional Code 2:	Not reported
Additional Code 3:	Not reported
Additional Code 4:	Not reported
Additional Code 5:	Not reported
Shipment Date:	19960222
Creation Date:	10/16/1996 0:00:00
Receipt Date:	19960222
Manifest ID:	95894227
Trans EPA ID:	CAL000082530
Trans Name:	Not reported
Trans 2 EPA ID:	Not reported
Trans 2 Name:	Not reported
TSDF EPA ID:	CAL000082530
Trans Name:	Not reported
TSDF Alt EPA ID:	CAL000082530
TSDF Alt Name:	Not reported
Waste Code Description:	- Not reported
RCRA Code:	Not reported
Meth Code:	T01 - Treatment, Tank
Quantity Tons:	0
Waste Quantity:	0
Quantity Unit:	Not reported
Additional Code 1:	Not reported
Additional Code 2:	Not reported
Additional Code 3:	Not reported
Additional Code 4:	Not reported
Additional Code 5:	Not reported
Shipment Date:	19960222
Creation Date:	10/16/1996 0:00:00
Receipt Date:	19960222
Manifest ID:	95894227
Trans EPA ID:	CAL000082530
Trans Name:	Not reported
Trans 2 EPA ID:	Not reported
Trans 2 Name:	Not reported
TSDF EPA ID:	CAL000082530
Trans Name:	Not reported
TSDF Alt EPA ID:	CAL000082530
TSDF Alt Name:	Not reported
Waste Code Description:	- Not reported
RCRA Code:	Not reported
Meth Code:	T01 - Treatment, Tank
Quantity Tons:	0
Waste Quantity:	0
Quantity Unit:	Not reported
Additional Code 1:	Not reported
Additional Code 2:	Not reported
Additional Code 3:	Not reported
Additional Code 4:	Not reported
Additional Code 5:	Not reported

Map ID
Direction
Distance
Elevation

MAP FINDINGS

Site

Database(s)

EDR ID Number
EPA ID Number

J B DENTAL SUPPLY (Continued)

S112868405

CERS:

Name: ANAMET, A DIVISION OF ACUREN INSPECTION, INC.
Address: 26102 EDEN LANDING RD STE 3
City,State,Zip: HAYWARD, CA 94545
Site ID: 563992
CERS ID: 10837198
CERS Description: Chemical Storage Facilities

Affiliation:

Affiliation Type Desc: CUPA District
Entity Name: Hayward City Fire Dept
Entity Title: Not reported
Affiliation Address: 777 B Street
Affiliation City: Hayward
Affiliation State: CA
Affiliation Country: Not reported
Affiliation Zip: 94541
Affiliation Phone: (510) 583-4900

Affiliation Type Desc: Identification Signer
Entity Name: Ken Pytlewski
Entity Title: Anamet Division President
Affiliation Address: Not reported
Affiliation City: Not reported
Affiliation State: Not reported
Affiliation Country: Not reported
Affiliation Zip: Not reported
Affiliation Phone: Not reported

Affiliation Type Desc: Parent Corporation
Entity Name: Acuren Inspection, Inc. dba Anamet
Entity Title: Not reported
Affiliation Address: Not reported
Affiliation City: Not reported
Affiliation State: Not reported
Affiliation Country: Not reported
Affiliation Zip: Not reported
Affiliation Phone: Not reported

Affiliation Type Desc: Document Preparer
Entity Name: Ken Pytlewski
Entity Title: Not reported
Affiliation Address: Not reported
Affiliation City: Not reported
Affiliation State: Not reported
Affiliation Country: Not reported
Affiliation Zip: Not reported
Affiliation Phone: Not reported

Affiliation Type Desc: Environmental Contact
Entity Name: Ken Pytlewski
Entity Title: Not reported
Affiliation Address: 26102 Eden Landing Road Suite 3
Affiliation City: Hayward
Affiliation State: CA
Affiliation Country: Not reported
Affiliation Zip: 94545

Map ID
Direction
Distance
Elevation

MAP FINDINGS

Site

Database(s)

EDR ID Number
EPA ID Number

J B DENTAL SUPPLY (Continued)

S112868405

Affiliation Phone:	Not reported
Affiliation Type Desc:	Facility Mailing Address
Entity Name:	Mailing Address
Entity Title:	Not reported
Affiliation Address:	26102 Eden Landing Road Suite 3
Affiliation City:	Hayward
Affiliation State:	CA
Affiliation Country:	Not reported
Affiliation Zip:	94545
Affiliation Phone:	Not reported
Affiliation Type Desc:	Operator
Entity Name:	Anamet, a Division of Acuren Inspection, Inc.
Entity Title:	Not reported
Affiliation Address:	Not reported
Affiliation City:	Not reported
Affiliation State:	Not reported
Affiliation Country:	Not reported
Affiliation Zip:	Not reported
Affiliation Phone:	(510) 887-8811
Affiliation Type Desc:	Legal Owner
Entity Name:	Acuren Inspection, Inc.
Entity Title:	Not reported
Affiliation Address:	30 Main Street - Suite 402
Affiliation City:	Danbury
Affiliation State:	CA
Affiliation Country:	United States
Affiliation Zip:	06810
Affiliation Phone:	(510) 887-8811

HWTS:

Name:	J B DENTAL SUPPLY
Address:	26102 EDEN LANDING RD
Address 2:	Not reported
City,State,Zip:	HAYWARD, CA 945450000
EPA ID:	CAC001136408
Inactive Date:	10/25/2000
Create Date:	02/21/1996
Last Act Date:	10/25/2000
Mailing Name:	Not reported
Mailing Address:	26102 EDEN LANDING RD
Mailing Address 2:	Not reported
Mailing City,State,Zip:	HAYWARD, CA 945450000
Owner Name:	J B DENTAL SUPPLY
Owner Address:	26102 EDEN LANDING RD
Owner Address 2:	Not reported
Owner City,State,Zip:	HAYWARD, CA 945450000
Contact Name:	SARAH MODRELL
Contact Address:	26102 EDEN LANDING RD
Contact Address 2:	Not reported
City,State,Zip:	HAYWARD, CA 945450000

Map ID
Direction
Distance
Elevation

MAP FINDINGS

Site

Database(s)

EDR ID Number
EPA ID Number

D13
SW
< 1/8
0.057 mi.
300 ft.
EDEN PLAZA PROPERTIES
35213583 INVESTMENT BLVD
HAYWARD, CA 94541
Site 1 of 4 in cluster D

HIST CORTESE **S105024056**
N/A

Relative: HIST CORTESE:
Lower edr_fname: EDEN PLAZA PROPERTIES
edr_fadd1: 35213583 INVESTMENT BLVD
Actual: City,State,Zip: HAYWARD, CA 94541
16 ft. Region: CORTESE
Facility County Code: 1
Reg By: CALSI
Reg Id: 01730059

E14
NNW
< 1/8
0.058 mi.
306 ft.
GOODYEAR TRUCK TIRE CENTER
25880 CLAWITER ROAD
HAYWARD, CA 94540
Site 1 of 5 in cluster E

HIST UST **U001596967**
N/A

Relative: HIST UST:
Higher Name: GOODYEAR TRUCK TIRE CENTER
Actual: Address: 25880 CLAWITER ROAD
23 ft. City,State,Zip: HAYWARD, CA 94540
File Number: 00035FFC
URL: <http://geotracker.waterboards.ca.gov/ustpdfs/pdf/00035FFC.pdf>
Region: STATE
Facility ID: 00000027303
Facility Type: Other
Other Type: TIRE WAREHOUSE
Contact Name: D. DESHON
Telephone: 4157836700
Owner Name: GOODYEAR
Owner Address: POST OFFICE BOX 777
Owner City,St,Zip: AKRON, OH 44309
Total Tanks: 0001

Tank Num: 001
Container Num: 1
Year Installed: Not reported
Tank Capacity: 00000000
Tank Used for: Not reported
Type of Fuel: Not reported
Container Construction Thickness: Not reported
Leak Detection: None

[Click here for Geo Tracker PDF:](#)

Map ID
Direction
Distance
Elevation

MAP FINDINGS

Site

Database(s)

EDR ID Number
EPA ID Number

F15
East
< 1/8
0.060 mi.
315 ft.

CUSTOM LABEL & DECAL, LLC
3392 INVESTMENT BLVD
HAYWARD, CA 94545

CERS HAZ WASTE
CERS

S121738700
N/A

Site 1 of 4 in cluster F

Relative:
Lower

CERS HAZ WASTE:

Actual:
17 ft.

Name: CUSTOM LABEL & DECAL, LLC
Address: 3392 INVESTMENT BLVD
City,State,Zip: HAYWARD, CA 94545
Site ID: 109258
CERS ID: 10314394
CERS Description: Hazardous Waste Generator

CERS:

Name: CUSTOM LABEL & DECAL, LLC
Address: 3392 INVESTMENT BLVD
City,State,Zip: HAYWARD, CA 94545
Site ID: 109258
CERS ID: 10314394
CERS Description: Chemical Storage Facilities

Coordinates:

Site ID: 109258
Facility Name: CUSTOM LABEL & DECAL, LLC
Env Int Type Code: HWG
Program ID: 10314394
Coord Name: Not reported
Ref Point Type Desc: Center of a facility or station.
Latitude: 37.626280
Longitude: -122.117540

Affiliation:

Affiliation Type Desc: CUPA District
Entity Name: Hayward City Fire Dept
Entity Title: Not reported
Affiliation Address: 777 B Street
Affiliation City: Hayward
Affiliation State: CA
Affiliation Country: Not reported
Affiliation Zip: 94541
Affiliation Phone: (510) 583-4900

Affiliation Type Desc: Document Preparer
Entity Name: Lars Hotseung
Entity Title: Not reported
Affiliation Address: Not reported
Affiliation City: Not reported
Affiliation State: Not reported
Affiliation Country: Not reported
Affiliation Zip: Not reported
Affiliation Phone: Not reported

Affiliation Type Desc: Environmental Contact
Entity Name: LARS HOTSEUNG, PRESIDENT
Entity Title: Not reported
Affiliation Address: 3392 INVESTMENT BLVD
Affiliation City: HAYWARD
Affiliation State: CA

Map ID
Direction
Distance
Elevation

MAP FINDINGS

Site

Database(s)

EDR ID Number
EPA ID Number

CUSTOM LABEL & DECAL, LLC (Continued)

S121738700

Affiliation Country: Not reported
Affiliation Zip: 94545
Affiliation Phone: Not reported

Affiliation Type Desc: Identification Signer
Entity Name: LARS HOTSEUNG
Entity Title: PRESIDENT
Affiliation Address: Not reported
Affiliation City: Not reported
Affiliation State: Not reported
Affiliation Country: Not reported
Affiliation Zip: Not reported
Affiliation Phone: Not reported

Affiliation Type Desc: Operator
Entity Name: LARS HOTSEUNG, PRESIDENT
Entity Title: Not reported
Affiliation Address: Not reported
Affiliation City: Not reported
Affiliation State: Not reported
Affiliation Country: Not reported
Affiliation Zip: Not reported
Affiliation Phone: (510) 876-0008

Affiliation Type Desc: Legal Owner
Entity Name: LARS HOTSEUNG, PRESIDENT
Entity Title: Not reported
Affiliation Address: 3392 INVESTMENT BLVD
Affiliation City: HAYWARD
Affiliation State: CA
Affiliation Country: United States
Affiliation Zip: 94545
Affiliation Phone: (510) 876-0008

Affiliation Type Desc: Facility Mailing Address
Entity Name: Mailing Address
Entity Title: Not reported
Affiliation Address: 3392 INVESTMENT BLVD
Affiliation City: HAYWARD
Affiliation State: CA
Affiliation Country: Not reported
Affiliation Zip: 94545
Affiliation Phone: Not reported

Affiliation Type Desc: Parent Corporation
Entity Name: CUSTOM LABEL & DECAL, LLC
Entity Title: Not reported
Affiliation Address: Not reported
Affiliation City: Not reported
Affiliation State: Not reported
Affiliation Country: Not reported
Affiliation Zip: Not reported
Affiliation Phone: Not reported

Map ID
Direction
Distance
Elevation

MAP FINDINGS

	Site	Database(s)	EDR ID Number EPA ID Number
F16 East < 1/8 0.060 mi. 315 ft.	CUSTOM LABEL INC 3392 INVESTMENT BLVD HAYWARD, CA 94545 Site 2 of 4 in cluster F	RCRA-SQG FINDS ECHO HAZNET HWTS	1001231370 CAR000044081
Relative: Lower	RCRA-SQG:		
Actual: 17 ft.	Date Form Received by Agency:	1998-09-03 00:00:00.0	
	Handler Name:	CUSTOM LABEL INC	
	Handler Address:	3392 INVESTMENT BLVD	
	Handler City,State,Zip:	HAYWARD, CA 94545	
	EPA ID:	CAR000044081	
	Contact Name:	DANNY NARAYAN	
	Contact Address:	3392 INVESTMENT BLVD	
	Contact City,State,Zip:	HAYWARD, CA 94545	
	Contact Telephone:	510-293-0889	
	Contact Fax:	Not reported	
	Contact Email:	Not reported	
	Contact Title:	Not reported	
	EPA Region:	09	
	Land Type:	Private	
	Federal Waste Generator Description:	Small Quantity Generator	
	Non-Notifier:	Not reported	
	Biennial Report Cycle:	Not reported	
	Accessibility:	Not reported	
	Active Site Indicator:	Handler Activities	
	State District Owner:	Not reported	
	State District:	Not reported	
	Mailing Address:	3392 INVESTMENT BLVD	
	Mailing City,State,Zip:	HAYWARD, CA 94545	
	Owner Name:	RALPH DIONNE	
	Owner Type:	Private	
	Operator Name:	Not reported	
	Operator Type:	Not reported	
	Short-Term Generator Activity:	No	
	Importer Activity:	No	
	Mixed Waste Generator:	No	
	Transporter Activity:	No	
	Transfer Facility Activity:	No	
	Recycler Activity with Storage:	No	
	Small Quantity On-Site Burner Exemption:	No	
	Smelting Melting and Refining Furnace Exemption:	No	
	Underground Injection Control:	No	
	Off-Site Waste Receipt:	No	
	Universal Waste Indicator:	No	
	Universal Waste Destination Facility:	No	
	Federal Universal Waste:	No	
	Active Site Fed-Reg Treatment Storage and Disposal Facility:	Not reported	
	Active Site Converter Treatment storage and Disposal Facility:	Not reported	
	Active Site State-Reg Treatment Storage and Disposal Facility:	Not reported	
	Active Site State-Reg Handler:	---	
	Federal Facility Indicator:	Not reported	
	Hazardous Secondary Material Indicator:	NN	
	Sub-Part K Indicator:	Not reported	
	Commercial TSD Indicator:	No	
	Treatment Storage and Disposal Type:	Not reported	
	2018 GPRA Permit Baseline:	Not on the Baseline	
	2018 GPRA Renewals Baseline:	Not on the Baseline	
	Permit Renewals Workload Universe:	Not reported	

Map ID
Direction
Distance
Elevation

MAP FINDINGS

Site

Database(s)

EDR ID Number
EPA ID Number

CUSTOM LABEL INC (Continued)

1001231370

Permit Workload Universe:	Not reported
Permit Progress Universe:	Not reported
Post-Closure Workload Universe:	Not reported
Closure Workload Universe:	Not reported
202 GPRA Corrective Action Baseline:	No
Corrective Action Workload Universe:	No
Subject to Corrective Action Universe:	No
Non-TSDFs Where RCRA CA has Been Imposed Universe:	No
TSDFs Potentially Subject to CA Under 3004 (u)/(v) Universe:	No
TSDFs Only Subject to CA under Discretionary Auth Universe:	No
Corrective Action Priority Ranking:	No NCAPS ranking
Environmental Control Indicator:	No
Institutional Control Indicator:	No
Human Exposure Controls Indicator:	N/A
Groundwater Controls Indicator:	N/A
Operating TSDF Universe:	Not reported
Full Enforcement Universe:	Not reported
Significant Non-Complier Universe:	No
Unaddressed Significant Non-Complier Universe:	No
Addressed Significant Non-Complier Universe:	No
Significant Non-Complier With a Compliance Schedule Universe:	No
Financial Assurance Required:	Not reported
Handler Date of Last Change:	2002-10-07 16:38:56.0
Recognized Trader-Importer:	No
Recognized Trader-Exporter:	No
Importer of Spent Lead Acid Batteries:	No
Exporter of Spent Lead Acid Batteries:	No
Recycler Activity Without Storage:	Not reported
Manifest Broker:	Not reported
Sub-Part P Indicator:	Not reported

Hazardous Waste Summary:

Waste Code:	D000
Waste Description:	Not Defined
Waste Code:	D006
Waste Description:	CADMIUM
Waste Code:	D039
Waste Description:	TETRACHLOROETHYLENE

Handler - Owner Operator:

Owner/Operator Indicator:	Owner
Owner/Operator Name:	RALPH DIONNE
Legal Status:	Private
Date Became Current:	Not reported
Date Ended Current:	Not reported
Owner/Operator Address:	2 GREENS LN
Owner/Operator City,State,Zip:	PLEASANTON, CA 94566
Owner/Operator Telephone:	925-462-4809
Owner/Operator Telephone Ext:	Not reported
Owner/Operator Fax:	Not reported
Owner/Operator Email:	Not reported

Map ID
Direction
Distance
Elevation

MAP FINDINGS

Site

Database(s)

EDR ID Number
EPA ID Number

CUSTOM LABEL INC (Continued)

1001231370

Historic Generators:

Receive Date:	1998-09-03 00:00:00.0
Handler Name:	CUSTOM LABEL INC
Federal Waste Generator Description:	Small Quantity Generator
State District Owner:	Not reported
Large Quantity Handler of Universal Waste:	No
Recognized Trader Importer:	No
Recognized Trader Exporter:	No
Spent Lead Acid Battery Importer:	No
Spent Lead Acid Battery Exporter:	No
Current Record:	Yes
Non Storage Recycler Activity:	Not reported
Electronic Manifest Broker:	Not reported

List of NAICS Codes and Descriptions:

NAICS Codes:	No NAICS Codes Found
--------------	----------------------

Facility Has Received Notices of Violations:

Violations:	No Violations Found
-------------	---------------------

Evaluation Action Summary:

Evaluations:	No Evaluations Found
--------------	----------------------

FINDS:

Registry ID:	110002924462
--------------	--------------

Click Here:

Environmental Interest/Information System:

California Hazardous Waste Tracking System - Datamart (HWTS-DATAMART) provides California with information on hazardous waste shipments for generators, transporters, and treatment, storage, and disposal facilities.

RCRAInfo is a national information system that supports the Resource Conservation and Recovery Act (RCRA) program through the tracking of events and activities related to facilities that generate, transport, and treat, store, or dispose of hazardous waste. RCRAInfo allows RCRA program staff to track the notification, permit, compliance, and corrective action activities required under RCRA.

[Click this hyperlink](#) while viewing on your computer to access additional FINDS: detail in the EDR Site Report.

ECHO:

Envid:	1001231370
Registry ID:	110002924462
DFR URL:	http://echo.epa.gov/detailed-facility-report?fid=110002924462
Name:	CUSTOM LABEL INC
Address:	3392 INVESTMENT BLVD
City,State,Zip:	HAYWARD, CA 94545

HAZNET:

Name:	CUSTOM LABEL INC
Address:	3392 INVESTMENT BLVD

Map ID
Direction
Distance
Elevation

MAP FINDINGS

Site

Database(s)

EDR ID Number
EPA ID Number

CUSTOM LABEL INC (Continued)

1001231370

Address 2:	Not reported
City,State,Zip:	HAYWARD, CA 945450000
Contact:	THOMAS COSTA PRODUCTION MNGR
Telephone:	5102930889
Mailing Name:	Not reported
Mailing Address:	3392 INVESTMENT BLVD
Year:	2005
Gepaid:	CAR000044081
TSD EPA ID:	CAD053044053
CA Waste Code:	134 - Aqueous solution with total organic residues less than 10 percent
Disposal Method:	H01 - Transfer Station
Tons:	1.3146
Year:	2004
Gepaid:	CAR000044081
TSD EPA ID:	CAD053044053
CA Waste Code:	134 - Aqueous solution with total organic residues less than 10 percent
Disposal Method:	H01 - Transfer Station
Tons:	2.1966
Year:	2004
Gepaid:	CAR000044081
TSD EPA ID:	KYD053348108
CA Waste Code:	214 - Unspecified solvent mixture
Disposal Method:	-
Tons:	0.35
Year:	2003
Gepaid:	CAR000044081
TSD EPA ID:	CA0000084517
CA Waste Code:	134 - Aqueous solution with total organic residues less than 10 percent
Disposal Method:	H01 - Transfer Station
Tons:	2.1
Year:	2003
Gepaid:	CAR000044081
TSD EPA ID:	KYD053348108
CA Waste Code:	223 - Unspecified oil-containing waste
Disposal Method:	*** - Invalid Code
Tons:	0.417
Year:	2002
Gepaid:	CAR000044081
TSD EPA ID:	CA0000084517
CA Waste Code:	134 - Aqueous solution with total organic residues less than 10 percent
Disposal Method:	-
Tons:	0.336
Year:	2002
Gepaid:	CAR000044081
TSD EPA ID:	CA0000084517
CA Waste Code:	-

Map ID
Direction
Distance
Elevation

MAP FINDINGS

Site

Database(s)

EDR ID Number
EPA ID Number

CUSTOM LABEL INC (Continued)

1001231370

Disposal Method:	H01 - Transfer Station
Tons:	Not reported
Year:	2002
Gepaid:	CAR000044081
TSD EPA ID:	CA0000084517
CA Waste Code:	134 - Aqueous solution with total organic residues less than 10 percent
Disposal Method:	H01 - Transfer Station
Tons:	1.386
Year:	2001
Gepaid:	CAR000044081
TSD EPA ID:	CA0000084517
CA Waste Code:	134 - Aqueous solution with total organic residues less than 10 percent
Disposal Method:	H01 - Transfer Station
Tons:	3.066
Year:	2000
Gepaid:	CAR000044081
TSD EPA ID:	CA0000084517
CA Waste Code:	134 - Aqueous solution with total organic residues less than 10 percent
Disposal Method:	-
Tons:	0.315

[Click this hyperlink](#) while viewing on your computer to access 5 additional CA HAZNET: record(s) in the EDR Site Report.

Additional Info:

Year:	2005
Gen EPA ID:	CAR000044081
Shipment Date:	20050511
Creation Date:	8/17/2005 18:32:59
Receipt Date:	20050511
Manifest ID:	23666957
Trans EPA ID:	TXR000050930
Trans Name:	SAFETY-KLEEN SYSTEMS INC
Trans 2 EPA ID:	Not reported
Trans 2 Name:	Not reported
TSD EPA ID:	CAD053044053
Trans Name:	SAFETY-KLEEN SYSTEMS INC
TSD EPA ID:	CAD053044053
TSD EPA Name:	Not reported
Waste Code Description:	134 - Aqueous solution with <10% total organic residues
RCRA Code:	Not reported
Meth Code:	H01 - Transfer Station
Quantity Tons:	0.609
Waste Quantity:	145
Quantity Unit:	G
Additional Code 1:	Not reported
Additional Code 2:	Not reported
Additional Code 3:	Not reported
Additional Code 4:	Not reported

Map ID
Direction
Distance
Elevation

MAP FINDINGS

Site

Database(s)

EDR ID Number
EPA ID Number

CUSTOM LABEL INC (Continued)

1001231370

Additional Code 5:	Not reported
Shipment Date:	20050204
Creation Date:	5/29/2005 18:31:56
Receipt Date:	20050204
Manifest ID:	23658615
Trans EPA ID:	TXR000050930
Trans Name:	SAFETY-KLEEN SYSTEMS INC
Trans 2 EPA ID:	Not reported
Trans 2 Name:	Not reported
TSDf EPA ID:	CAD053044053
Trans Name:	SAFETY-KLEEN SYSTEMS INC
TSDf Alt EPA ID:	CAD053044053
TSDf Alt Name:	Not reported
Waste Code Description:	134 - Aqueous solution with <10% total organic residues
RCRA Code:	Not reported
Meth Code:	H01 - Transfer Station
Quantity Tons:	0.3528
Waste Quantity:	84
Quantity Unit:	G
Additional Code 1:	Not reported
Additional Code 2:	Not reported
Additional Code 3:	Not reported
Additional Code 4:	Not reported
Additional Code 5:	Not reported
Shipment Date:	20050112
Creation Date:	4/2/2005 18:31:07
Receipt Date:	20050112
Manifest ID:	23657180
Trans EPA ID:	TXR000050930
Trans Name:	SAFETY-KLEEN SYSTEMS INC
Trans 2 EPA ID:	Not reported
Trans 2 Name:	Not reported
TSDf EPA ID:	CAD053044053
Trans Name:	SAFETY-KLEEN SYSTEMS INC
TSDf Alt EPA ID:	CAD053044053
TSDf Alt Name:	Not reported
Waste Code Description:	134 - Aqueous solution with <10% total organic residues
RCRA Code:	Not reported
Meth Code:	H01 - Transfer Station
Quantity Tons:	0.3528
Waste Quantity:	84
Quantity Unit:	G
Additional Code 1:	Not reported
Additional Code 2:	Not reported
Additional Code 3:	Not reported
Additional Code 4:	Not reported
Additional Code 5:	Not reported
Additional Info:	
Year:	1998
Gen EPA ID:	CAR000044081
Shipment Date:	19981221
Creation Date:	3/15/1999 0:00:00
Receipt Date:	19990106

Map ID
Direction
Distance
Elevation

MAP FINDINGS

Site

Database(s)

EDR ID Number
EPA ID Number

CUSTOM LABEL INC (Continued)

1001231370

Manifest ID: 98621176
Trans EPA ID: ILD984908202
Trans Name: Not reported
Trans 2 EPA ID: SCD987574647
Trans 2 Name: Not reported
TSDF EPA ID: CAD093459485
Trans Name: Not reported
TSDF Alt EPA ID: CAD093459485
TSDF Alt Name: Not reported
Waste Code Description: 134 - Aqueous solution with <10% total organic residues
RCRA Code: D006
Meth Code: T01 - Treatment, Tank
Quantity Tons: 0.3612
Waste Quantity: 86
Quantity Unit: G
Additional Code 1: Not reported
Additional Code 2: Not reported
Additional Code 3: Not reported
Additional Code 4: Not reported
Additional Code 5: Not reported

Shipment Date: 19981210
Creation Date: 2/8/1999 0:00:00
Receipt Date: 19981221
Manifest ID: 98453225
Trans EPA ID: ILD984908202
Trans Name: Not reported
Trans 2 EPA ID: SCD987574647
Trans 2 Name: Not reported
TSDF EPA ID: CAD093459485
Trans Name: Not reported
TSDF Alt EPA ID: Not reported
TSDF Alt Name: Not reported
Waste Code Description: 134 - Aqueous solution with <10% total organic residues
RCRA Code: D006
Meth Code: T01 - Treatment, Tank
Quantity Tons: 0.4032
Waste Quantity: 96
Quantity Unit: G
Additional Code 1: Not reported
Additional Code 2: Not reported
Additional Code 3: Not reported
Additional Code 4: Not reported
Additional Code 5: Not reported

Shipment Date: 19981124
Creation Date: 1/21/1999 0:00:00
Receipt Date: 19981207
Manifest ID: 98448124
Trans EPA ID: ILD984908202
Trans Name: Not reported
Trans 2 EPA ID: SCD987574647
Trans 2 Name: Not reported
TSDF EPA ID: CAD093459485
Trans Name: Not reported
TSDF Alt EPA ID: CAD093459485
TSDF Alt Name: Not reported

Map ID
Direction
Distance
Elevation

MAP FINDINGS

Site

Database(s)

EDR ID Number
EPA ID Number

CUSTOM LABEL INC (Continued)

1001231370

Waste Code Description: 134 - Aqueous solution with <10% total organic residues
RCRA Code: D006
Meth Code: T01 - Treatment, Tank
Quantity Tons: 0.3864
Waste Quantity: 92
Quantity Unit: G
Additional Code 1: Not reported
Additional Code 2: Not reported
Additional Code 3: Not reported
Additional Code 4: Not reported
Additional Code 5: Not reported

Shipment Date: 19981110
Creation Date: 1/13/1999 0:00:00
Receipt Date: 19981123
Manifest ID: 98560892
Trans EPA ID: ILD984908202
Trans Name: Not reported
Trans 2 EPA ID: SCD987574647
Trans 2 Name: Not reported
TSDF EPA ID: CAD093459485
Trans Name: Not reported
TSDF Alt EPA ID: CAD093459485
TSDF Alt Name: Not reported
Waste Code Description: 134 - Aqueous solution with <10% total organic residues
RCRA Code: D006
Meth Code: T01 - Treatment, Tank
Quantity Tons: 0.3864
Waste Quantity: 92
Quantity Unit: G
Additional Code 1: Not reported
Additional Code 2: Not reported
Additional Code 3: Not reported
Additional Code 4: Not reported
Additional Code 5: Not reported

Shipment Date: 19981028
Creation Date: 1/13/1999 0:00:00
Receipt Date: 19981110
Manifest ID: 98567441
Trans EPA ID: ILD984908202
Trans Name: Not reported
Trans 2 EPA ID: SCD987574647
Trans 2 Name: Not reported
TSDF EPA ID: CAD093459485
Trans Name: Not reported
TSDF Alt EPA ID: CAD093459485
TSDF Alt Name: Not reported
Waste Code Description: 134 - Aqueous solution with <10% total organic residues
RCRA Code: D006
Meth Code: T01 - Treatment, Tank
Quantity Tons: 0.42
Waste Quantity: 100
Quantity Unit: G
Additional Code 1: Not reported
Additional Code 2: Not reported
Additional Code 3: Not reported

Map ID
Direction
Distance
Elevation

MAP FINDINGS

Site

Database(s)

EDR ID Number
EPA ID Number

CUSTOM LABEL INC (Continued)

1001231370

Additional Code 4:	Not reported
Additional Code 5:	Not reported
Shipment Date:	19981014
Creation Date:	12/8/1998 0:00:00
Receipt Date:	19981023
Manifest ID:	98566283
Trans EPA ID:	ILD984908202
Trans Name:	Not reported
Trans 2 EPA ID:	SCD987574647
Trans 2 Name:	Not reported
TSDF EPA ID:	CAD093459485
Trans Name:	Not reported
TSDF Alt EPA ID:	CAD093459485
TSDF Alt Name:	Not reported
Waste Code Description:	134 - Aqueous solution with <10% total organic residues
RCRA Code:	D006
Meth Code:	T01 - Treatment, Tank
Quantity Tons:	0.504
Waste Quantity:	120
Quantity Unit:	G
Additional Code 1:	Not reported
Additional Code 2:	Not reported
Additional Code 3:	Not reported
Additional Code 4:	Not reported
Additional Code 5:	Not reported
Shipment Date:	19980930
Creation Date:	1/13/1999 0:00:00
Receipt Date:	19981008
Manifest ID:	98289526
Trans EPA ID:	ILD984908202
Trans Name:	Not reported
Trans 2 EPA ID:	SCD987574647
Trans 2 Name:	Not reported
TSDF EPA ID:	CAD093459485
Trans Name:	Not reported
TSDF Alt EPA ID:	CAD093459485
TSDF Alt Name:	Not reported
Waste Code Description:	134 - Aqueous solution with <10% total organic residues
RCRA Code:	D006
Meth Code:	T01 - Treatment, Tank
Quantity Tons:	0.42
Waste Quantity:	100
Quantity Unit:	G
Additional Code 1:	Not reported
Additional Code 2:	Not reported
Additional Code 3:	Not reported
Additional Code 4:	Not reported
Additional Code 5:	Not reported
Shipment Date:	19980916
Creation Date:	1/13/1999 0:00:00
Receipt Date:	19981005
Manifest ID:	98281135
Trans EPA ID:	ILD984908202
Trans Name:	Not reported

Map ID
Direction
Distance
Elevation

MAP FINDINGS

Site

Database(s)

EDR ID Number
EPA ID Number

CUSTOM LABEL INC (Continued)

1001231370

Trans 2 EPA ID: SCD987574647
Trans 2 Name: Not reported
TSDF EPA ID: CAD093459485
Trans Name: Not reported
TSDF Alt EPA ID: CAD093459485
TSDF Alt Name: Not reported
Waste Code Description: 134 - Aqueous solution with <10% total organic residues
RCRA Code: D006
Meth Code: T01 - Treatment, Tank
Quantity Tons: 0.462
Waste Quantity: 110
Quantity Unit: G
Additional Code 1: Not reported
Additional Code 2: Not reported
Additional Code 3: Not reported
Additional Code 4: Not reported
Additional Code 5: Not reported

Additional Info:

Year: 2001
Gen EPA ID: CAR000044081

Shipment Date: 20011204
Creation Date: 1/29/2002 0:00:00
Receipt Date: 20011207
Manifest ID: 21310590
Trans EPA ID: SCR000075150
Trans Name: Not reported
Trans 2 EPA ID: Not reported
Trans 2 Name: Not reported
TSDF EPA ID: CA0000084517
Trans Name: Not reported
TSDF Alt EPA ID: Not reported
TSDF Alt Name: Not reported
Waste Code Description: 134 - Aqueous solution with <10% total organic residues
RCRA Code: D039
Meth Code: H01 - Transfer Station
Quantity Tons: 0.546
Waste Quantity: 130
Quantity Unit: G
Additional Code 1: Not reported
Additional Code 2: Not reported
Additional Code 3: Not reported
Additional Code 4: Not reported
Additional Code 5: Not reported

Shipment Date: 20010822
Creation Date: 10/23/2001 0:00:00
Receipt Date: 20010827
Manifest ID: 21110818
Trans EPA ID: SCR000075150
Trans Name: Not reported
Trans 2 EPA ID: Not reported
Trans 2 Name: Not reported
TSDF EPA ID: CA0000084517
Trans Name: Not reported
TSDF Alt EPA ID: CA0000084517

Map ID
Direction
Distance
Elevation

MAP FINDINGS

Site

Database(s)

EDR ID Number
EPA ID Number

CUSTOM LABEL INC (Continued)

1001231370

TSDF Alt Name: Not reported
Waste Code Description: 134 - Aqueous solution with <10% total organic residues
RCRA Code: D039
Meth Code: H01 - Transfer Station
Quantity Tons: 0.42
Waste Quantity: 100
Quantity Unit: G
Additional Code 1: Not reported
Additional Code 2: Not reported
Additional Code 3: Not reported
Additional Code 4: Not reported
Additional Code 5: Not reported

Shipment Date: 20010601
Creation Date: 7/30/2001 0:00:00
Receipt Date: 20010606
Manifest ID: 20648040
Trans EPA ID: SCR000075150
Trans Name: Not reported
Trans 2 EPA ID: Not reported
Trans 2 Name: Not reported
TSDF EPA ID: CA0000084517
Trans Name: Not reported
TSDF Alt EPA ID: CA0000084517
TSDF Alt Name: Not reported
Waste Code Description: 134 - Aqueous solution with <10% total organic residues
RCRA Code: D039
Meth Code: H01 - Transfer Station
Quantity Tons: 0.462
Waste Quantity: 110
Quantity Unit: G
Additional Code 1: Not reported
Additional Code 2: Not reported
Additional Code 3: Not reported
Additional Code 4: Not reported
Additional Code 5: Not reported

Shipment Date: 20010307
Creation Date: 4/30/2001 0:00:00
Receipt Date: 20010312
Manifest ID: 20366896
Trans EPA ID: SCR000075150
Trans Name: Not reported
Trans 2 EPA ID: SCR000074591
Trans 2 Name: Not reported
TSDF EPA ID: CA0000084517
Trans Name: Not reported
TSDF Alt EPA ID: Not reported
TSDF Alt Name: Not reported
Waste Code Description: 134 - Aqueous solution with <10% total organic residues
RCRA Code: D039
Meth Code: H01 - Transfer Station
Quantity Tons: 0.336
Waste Quantity: 80
Quantity Unit: G
Additional Code 1: Not reported
Additional Code 2: Not reported

Map ID
Direction
Distance
Elevation

MAP FINDINGS

Site

Database(s)

EDR ID Number
EPA ID Number

CUSTOM LABEL INC (Continued)

1001231370

Additional Code 3:	Not reported
Additional Code 4:	Not reported
Additional Code 5:	Not reported
Shipment Date:	20010215
Creation Date:	4/30/2001 0:00:00
Receipt Date:	20010220
Manifest ID:	20361084
Trans EPA ID:	SCR000075150
Trans Name:	Not reported
Trans 2 EPA ID:	SCR000074591
Trans 2 Name:	Not reported
TSDf EPA ID:	CA0000084517
Trans Name:	Not reported
TSDf Alt EPA ID:	CA0000084517
TSDf Alt Name:	Not reported
Waste Code Description:	134 - Aqueous solution with <10% total organic residues
RCRA Code:	D039
Meth Code:	H01 - Transfer Station
Quantity Tons:	0.378
Waste Quantity:	90
Quantity Unit:	G
Additional Code 1:	Not reported
Additional Code 2:	Not reported
Additional Code 3:	Not reported
Additional Code 4:	Not reported
Additional Code 5:	Not reported
Shipment Date:	20010131
Creation Date:	4/9/2001 0:00:00
Receipt Date:	20010205
Manifest ID:	20358496
Trans EPA ID:	SCR000075150
Trans Name:	Not reported
Trans 2 EPA ID:	SCR000074591
Trans 2 Name:	Not reported
TSDf EPA ID:	CA0000084517
Trans Name:	Not reported
TSDf Alt EPA ID:	CA0000084517
TSDf Alt Name:	Not reported
Waste Code Description:	134 - Aqueous solution with <10% total organic residues
RCRA Code:	D039
Meth Code:	H01 - Transfer Station
Quantity Tons:	0.336
Waste Quantity:	80
Quantity Unit:	G
Additional Code 1:	Not reported
Additional Code 2:	Not reported
Additional Code 3:	Not reported
Additional Code 4:	Not reported
Additional Code 5:	Not reported
Shipment Date:	20010117
Creation Date:	3/22/2001 0:00:00
Receipt Date:	20010122
Manifest ID:	20384383
Trans EPA ID:	SCR000075150

Map ID
Direction
Distance
Elevation

MAP FINDINGS

Site

Database(s)

EDR ID Number
EPA ID Number

CUSTOM LABEL INC (Continued)

1001231370

Trans Name: Not reported
Trans 2 EPA ID: SCR000074591
Trans 2 Name: Not reported
TSDF EPA ID: CA0000084517
Trans Name: Not reported
TSDF Alt EPA ID: CA0000084517
TSDF Alt Name: Not reported
Waste Code Description: 134 - Aqueous solution with <10% total organic residues
RCRA Code: D039
Meth Code: H01 - Transfer Station
Quantity Tons: 0.294
Waste Quantity: 70
Quantity Unit: G
Additional Code 1: Not reported
Additional Code 2: Not reported
Additional Code 3: Not reported
Additional Code 4: Not reported
Additional Code 5: Not reported

Shipment Date: 20010103
Creation Date: 3/22/2001 0:00:00
Receipt Date: 20010108
Manifest ID: 20385281
Trans EPA ID: SCR000075150
Trans Name: Not reported
Trans 2 EPA ID: SCR000074591
Trans 2 Name: Not reported
TSDF EPA ID: CA0000084517
Trans Name: Not reported
TSDF Alt EPA ID: CA0000084517
TSDF Alt Name: Not reported
Waste Code Description: 134 - Aqueous solution with <10% total organic residues
RCRA Code: D039
Meth Code: H01 - Transfer Station
Quantity Tons: 0.294
Waste Quantity: 70
Quantity Unit: G
Additional Code 1: Not reported
Additional Code 2: Not reported
Additional Code 3: Not reported
Additional Code 4: Not reported
Additional Code 5: Not reported

Additional Info:

Year: 1999
Gen EPA ID: CAR000044081

Shipment Date: 19991222
Creation Date: 2/28/2000 0:00:00
Receipt Date: 19991230
Manifest ID: 99536103
Trans EPA ID: ILD984908202
Trans Name: Not reported
Trans 2 EPA ID: SCR000074951
Trans 2 Name: Not reported
TSDF EPA ID: CA0000084517
Trans Name: Not reported

Map ID
Direction
Distance
Elevation

MAP FINDINGS

Site

Database(s)

EDR ID Number
EPA ID Number

CUSTOM LABEL INC (Continued)

1001231370

TSDF Alt EPA ID: CA0000084517
TSDF Alt Name: Not reported
Waste Code Description: 134 - Aqueous solution with <10% total organic residues
RCRA Code: D039
Meth Code: T01 - Treatment, Tank
Quantity Tons: 0.378
Waste Quantity: 90
Quantity Unit: G
Additional Code 1: Not reported
Additional Code 2: Not reported
Additional Code 3: Not reported
Additional Code 4: Not reported
Additional Code 5: Not reported

Shipment Date: 19991207
Creation Date: 2/1/2000 0:00:00
Receipt Date: 19991209
Manifest ID: 99526357
Trans EPA ID: ILD984908202
Trans Name: Not reported
Trans 2 EPA ID: SCD987574647
Trans 2 Name: Not reported
TSDF EPA ID: CA0000084517
Trans Name: Not reported
TSDF Alt EPA ID: CA0000084517
TSDF Alt Name: Not reported
Waste Code Description: 134 - Aqueous solution with <10% total organic residues
RCRA Code: D039
Meth Code: T01 - Treatment, Tank
Quantity Tons: 0.3864
Waste Quantity: 92
Quantity Unit: G
Additional Code 1: Not reported
Additional Code 2: Not reported
Additional Code 3: Not reported
Additional Code 4: Not reported
Additional Code 5: Not reported

Shipment Date: 19991123
Creation Date: 1/19/2000 0:00:00
Receipt Date: 19991129
Manifest ID: 99119861
Trans EPA ID: ILD984908202
Trans Name: Not reported
Trans 2 EPA ID: SCD987574647
Trans 2 Name: Not reported
TSDF EPA ID: CA0000084517
Trans Name: Not reported
TSDF Alt EPA ID: Not reported
TSDF Alt Name: Not reported
Waste Code Description: 134 - Aqueous solution with <10% total organic residues
RCRA Code: D039
Meth Code: T01 - Treatment, Tank
Quantity Tons: 0.3276
Waste Quantity: 78
Quantity Unit: G
Additional Code 1: Not reported

Map ID
Direction
Distance
Elevation

MAP FINDINGS

Site

Database(s)

EDR ID Number
EPA ID Number

CUSTOM LABEL INC (Continued)

1001231370

Additional Code 2:	Not reported
Additional Code 3:	Not reported
Additional Code 4:	Not reported
Additional Code 5:	Not reported
Shipment Date:	19991109
Creation Date:	1/11/2000 0:00:00
Receipt Date:	19991111
Manifest ID:	99521334
Trans EPA ID:	ILD984908202
Trans Name:	Not reported
Trans 2 EPA ID:	SCD987574647
Trans 2 Name:	Not reported
TSDf EPA ID:	CA0000084517
Trans Name:	Not reported
TSDf Alt EPA ID:	Not reported
TSDf Alt Name:	Not reported
Waste Code Description:	134 - Aqueous solution with <10% total organic residues
RCRA Code:	D039
Meth Code:	T01 - Treatment, Tank
Quantity Tons:	0.3864
Waste Quantity:	92
Quantity Unit:	G
Additional Code 1:	Not reported
Additional Code 2:	Not reported
Additional Code 3:	Not reported
Additional Code 4:	Not reported
Additional Code 5:	Not reported
Shipment Date:	19991025
Creation Date:	12/17/1999 0:00:00
Receipt Date:	19991029
Manifest ID:	99518601
Trans EPA ID:	ILD984908202
Trans Name:	Not reported
Trans 2 EPA ID:	SCD987574647
Trans 2 Name:	Not reported
TSDf EPA ID:	CA0000084517
Trans Name:	Not reported
TSDf Alt EPA ID:	CA0000084517
TSDf Alt Name:	Not reported
Waste Code Description:	134 - Aqueous solution with <10% total organic residues
RCRA Code:	D039
Meth Code:	T01 - Treatment, Tank
Quantity Tons:	0.3948
Waste Quantity:	94
Quantity Unit:	G
Additional Code 1:	Not reported
Additional Code 2:	Not reported
Additional Code 3:	Not reported
Additional Code 4:	Not reported
Additional Code 5:	Not reported
Shipment Date:	19991012
Creation Date:	11/22/1999 0:00:00
Receipt Date:	19991014
Manifest ID:	99506363

Map ID
Direction
Distance
Elevation

MAP FINDINGS

Site

Database(s)

EDR ID Number
EPA ID Number

CUSTOM LABEL INC (Continued)

1001231370

Trans EPA ID: ILD984908202
Trans Name: Not reported
Trans 2 EPA ID: SCD987574647
Trans 2 Name: Not reported
TSDF EPA ID: CA0000084517
Trans Name: Not reported
TSDF Alt EPA ID: CA0000084517
TSDF Alt Name: Not reported
Waste Code Description: 134 - Aqueous solution with <10% total organic residues
RCRA Code: D039
Meth Code: T01 - Treatment, Tank
Quantity Tons: 0.3948
Waste Quantity: 94
Quantity Unit: G
Additional Code 1: Not reported
Additional Code 2: Not reported
Additional Code 3: Not reported
Additional Code 4: Not reported
Additional Code 5: Not reported

Shipment Date: 19990929
Creation Date: 11/19/1999 0:00:00
Receipt Date: 19991005
Manifest ID: 99508909
Trans EPA ID: ILD984908202
Trans Name: Not reported
Trans 2 EPA ID: SCD987574647
Trans 2 Name: Not reported
TSDF EPA ID: CA0000084517
Trans Name: Not reported
TSDF Alt EPA ID: CA0000084517
TSDF Alt Name: Not reported
Waste Code Description: 134 - Aqueous solution with <10% total organic residues
RCRA Code: D039
Meth Code: T01 - Treatment, Tank
Quantity Tons: 0.3696
Waste Quantity: 88
Quantity Unit: G
Additional Code 1: Not reported
Additional Code 2: Not reported
Additional Code 3: Not reported
Additional Code 4: Not reported
Additional Code 5: Not reported

Shipment Date: 19990917
Creation Date: 12/17/1999 0:00:00
Receipt Date: 19990930
Manifest ID: 99499941
Trans EPA ID: ILD984908202
Trans Name: Not reported
Trans 2 EPA ID: SCD987574647
Trans 2 Name: Not reported
TSDF EPA ID: CAD093459485
Trans Name: Not reported
TSDF Alt EPA ID: Not reported
TSDF Alt Name: Not reported
Waste Code Description: 134 - Aqueous solution with <10% total organic residues

Map ID
Direction
Distance
Elevation

MAP FINDINGS

Site

Database(s)

EDR ID Number
EPA ID Number

CUSTOM LABEL INC (Continued)

1001231370

RCRA Code:	D039
Meth Code:	T01 - Treatment, Tank
Quantity Tons:	0.4452
Waste Quantity:	106
Quantity Unit:	G
Additional Code 1:	Not reported
Additional Code 2:	Not reported
Additional Code 3:	Not reported
Additional Code 4:	Not reported
Additional Code 5:	Not reported
Shipment Date:	19990831
Creation Date:	10/28/1999 0:00:00
Receipt Date:	19990902
Manifest ID:	99051002
Trans EPA ID:	ILD984908202
Trans Name:	Not reported
Trans 2 EPA ID:	SCD987574647
Trans 2 Name:	Not reported
TSDf EPA ID:	CA0000084517
Trans Name:	Not reported
TSDf Alt EPA ID:	CA0000084517
TSDf Alt Name:	Not reported
Waste Code Description:	134 - Aqueous solution with <10% total organic residues
RCRA Code:	D039
Meth Code:	T01 - Treatment, Tank
Quantity Tons:	0.4032
Waste Quantity:	96
Quantity Unit:	G
Additional Code 1:	Not reported
Additional Code 2:	Not reported
Additional Code 3:	Not reported
Additional Code 4:	Not reported
Additional Code 5:	Not reported
Shipment Date:	19990818
Creation Date:	10/12/1999 0:00:00
Receipt Date:	19990823
Manifest ID:	99046813
Trans EPA ID:	ILD984908202
Trans Name:	Not reported
Trans 2 EPA ID:	SCD987574647
Trans 2 Name:	Not reported
TSDf EPA ID:	CAD093459485
Trans Name:	Not reported
TSDf Alt EPA ID:	Not reported
TSDf Alt Name:	Not reported
Waste Code Description:	134 - Aqueous solution with <10% total organic residues
RCRA Code:	D039
Meth Code:	T01 - Treatment, Tank
Quantity Tons:	0.3696
Waste Quantity:	88
Quantity Unit:	G
Additional Code 1:	Not reported
Additional Code 2:	Not reported
Additional Code 3:	Not reported
Additional Code 4:	Not reported

Map ID
Direction
Distance
Elevation

MAP FINDINGS

Site

Database(s)

EDR ID Number
EPA ID Number

CUSTOM LABEL INC (Continued)

1001231370

Additional Code 5: Not reported

Additional Info:

Year: 2002
Gen EPA ID: CAR000044081

Shipment Date: 20021017
Creation Date: 2/18/2003 18:31:24
Receipt Date: 20021021
Manifest ID: 21973029
Trans EPA ID: SCR000075150
Trans Name: Not reported
Trans 2 EPA ID: Not reported
Trans 2 Name: Not reported
TSDf EPA ID: CA0000084517
Trans Name: Not reported
TSDf Alt EPA ID: Not reported
TSDf Alt Name: Not reported
Waste Code Description: 134 - Aqueous solution with <10% total organic residues
RCRA Code: Not reported
Meth Code: H01 - Transfer Station
Quantity Tons: 0.252
Waste Quantity: 60
Quantity Unit: G
Additional Code 1: Not reported
Additional Code 2: Not reported
Additional Code 3: Not reported
Additional Code 4: Not reported
Additional Code 5: Not reported

Shipment Date: 20020721
Creation Date: 9/18/2002 18:32:45
Receipt Date: 20020725
Manifest ID: 21742566
Trans EPA ID: SCR000075150
Trans Name: Not reported
Trans 2 EPA ID: Not reported
Trans 2 Name: Not reported
TSDf EPA ID: CA0000084517
Trans Name: Not reported
TSDf Alt EPA ID: Not reported
TSDf Alt Name: Not reported
Waste Code Description: 134 - Aqueous solution with <10% total organic residues
RCRA Code: Not reported
Meth Code: H01 - Transfer Station
Quantity Tons: 0.21
Waste Quantity: 50
Quantity Unit: G
Additional Code 1: Not reported
Additional Code 2: Not reported
Additional Code 3: Not reported
Additional Code 4: Not reported
Additional Code 5: Not reported

Shipment Date: 20020429
Creation Date: 1/8/2003 18:31:12
Receipt Date: 20020501

Map ID
Direction
Distance
Elevation

MAP FINDINGS

Site

Database(s)

EDR ID Number
EPA ID Number

CUSTOM LABEL INC (Continued)

1001231370

Manifest ID:	21589527
Trans EPA ID:	SCR000075150
Trans Name:	Not reported
Trans 2 EPA ID:	Not reported
Trans 2 Name:	Not reported
TSDf EPA ID:	CA0000084517
Trans Name:	Not reported
TSDf Alt EPA ID:	Not reported
TSDf Alt Name:	Not reported
Waste Code Description:	- Not reported
RCRA Code:	Not reported
Meth Code:	H01 - Transfer Station
Quantity Tons:	Not reported
Waste Quantity:	48
Quantity Unit:	Not reported
Additional Code 1:	Not reported
Additional Code 2:	Not reported
Additional Code 3:	Not reported
Additional Code 4:	Not reported
Additional Code 5:	Not reported
Shipment Date:	20020429
Creation Date:	1/8/2003 18:31:12
Receipt Date:	20020501
Manifest ID:	21589527
Trans EPA ID:	SCR000075150
Trans Name:	Not reported
Trans 2 EPA ID:	Not reported
Trans 2 Name:	Not reported
TSDf EPA ID:	CA0000084517
Trans Name:	Not reported
TSDf Alt EPA ID:	Not reported
TSDf Alt Name:	Not reported
Waste Code Description:	134 - Aqueous solution with <10% total organic residues
RCRA Code:	Not reported
Meth Code:	H01 - Transfer Station
Quantity Tons:	0.126
Waste Quantity:	30
Quantity Unit:	G
Additional Code 1:	Not reported
Additional Code 2:	Not reported
Additional Code 3:	Not reported
Additional Code 4:	Not reported
Additional Code 5:	Not reported
Shipment Date:	20020427
Creation Date:	7/29/2002 18:40:54
Receipt Date:	Not reported
Manifest ID:	21589527
Trans EPA ID:	SCR000075150
Trans Name:	Not reported
Trans 2 EPA ID:	Not reported
Trans 2 Name:	Not reported
TSDf EPA ID:	CA0000084517
Trans Name:	Not reported
TSDf Alt EPA ID:	Not reported
TSDf Alt Name:	Not reported

Map ID
Direction
Distance
Elevation

MAP FINDINGS

Site

Database(s)

EDR ID Number
EPA ID Number

CUSTOM LABEL INC (Continued)

1001231370

Waste Code Description: 134 - Aqueous solution with <10% total organic residues
RCRA Code: Not reported
Meth Code: H01 - Transfer Station
Quantity Tons: 0.126
Waste Quantity: 30
Quantity Unit: G
Additional Code 1: Not reported
Additional Code 2: Not reported
Additional Code 3: Not reported
Additional Code 4: Not reported
Additional Code 5: Not reported

Shipment Date: 20020427
Creation Date: 7/29/2002 18:40:54
Receipt Date: Not reported
Manifest ID: 21589527
Trans EPA ID: SCR000075150
Trans Name: Not reported
Trans 2 EPA ID: Not reported
Trans 2 Name: Not reported
TSDF EPA ID: CA0000084517
Trans Name: Not reported
TSDF Alt EPA ID: Not reported
TSDF Alt Name: Not reported
Waste Code Description: - Not reported
RCRA Code: Not reported
Meth Code: H01 - Transfer Station
Quantity Tons: Not reported
Waste Quantity: 48
Quantity Unit: Not reported
Additional Code 1: Not reported
Additional Code 2: Not reported
Additional Code 3: Not reported
Additional Code 4: Not reported
Additional Code 5: Not reported

Shipment Date: 20020321
Creation Date: 7/22/2002 18:31:22
Receipt Date: 20020328
Manifest ID: 21558977
Trans EPA ID: SCR000075150
Trans Name: Not reported
Trans 2 EPA ID: Not reported
Trans 2 Name: Not reported
TSDF EPA ID: CA0000084517
Trans Name: Not reported
TSDF Alt EPA ID: Not reported
TSDF Alt Name: Not reported
Waste Code Description: 134 - Aqueous solution with <10% total organic residues
RCRA Code: Not reported
Meth Code: - Not reported
Quantity Tons: 0.336
Waste Quantity: 80
Quantity Unit: G
Additional Code 1: Not reported
Additional Code 2: Not reported
Additional Code 3: Not reported

Map ID
Direction
Distance
Elevation

MAP FINDINGS

Site

Database(s)

EDR ID Number
EPA ID Number

CUSTOM LABEL INC (Continued)

1001231370

Additional Code 4: Not reported
Additional Code 5: Not reported

Shipment Date: 20020204
Creation Date: 3/7/2002 0:00:00
Receipt Date: 20020207
Manifest ID: 21489361
Trans EPA ID: SCR000075150
Trans Name: Not reported
Trans 2 EPA ID: Not reported
Trans 2 Name: Not reported
TSDF EPA ID: CA0000084517
Trans Name: Not reported
TSDF Alt EPA ID: CA0000084517
TSDF Alt Name: Not reported
Waste Code Description: 134 - Aqueous solution with <10% total organic residues
RCRA Code: Not reported
Meth Code: H01 - Transfer Station
Quantity Tons: 0.672
Waste Quantity: 160
Quantity Unit: G
Additional Code 1: Not reported
Additional Code 2: Not reported
Additional Code 3: Not reported
Additional Code 4: Not reported
Additional Code 5: Not reported

Additional Info:

Year: 2003
Gen EPA ID: CAR000044081

Shipment Date: 20031218
Creation Date: 8/13/2004 7:53:20
Receipt Date: 20031222
Manifest ID: 22807526
Trans EPA ID: TXR000050930
Trans Name: SAFETY-KLEEN SYSTEMS INC
Trans 2 EPA ID: Not reported
Trans 2 Name: Not reported
TSDF EPA ID: CA0000084517
Trans Name: SAFETY-KLEEN SYSTEMS INC
TSDF Alt EPA ID: CA0000084517
TSDF Alt Name: Not reported
Waste Code Description: 134 - Aqueous solution with <10% total organic residues
RCRA Code: Not reported
Meth Code: H01 - Transfer Station
Quantity Tons: 0.315
Waste Quantity: 75
Quantity Unit: G
Additional Code 1: Not reported
Additional Code 2: Not reported
Additional Code 3: Not reported
Additional Code 4: Not reported
Additional Code 5: Not reported

Shipment Date: 20031218
Creation Date: 8/13/2004 7:53:20

Map ID
Direction
Distance
Elevation

MAP FINDINGS

Site

Database(s)

EDR ID Number
EPA ID Number

CUSTOM LABEL INC (Continued)

1001231370

Receipt Date:	20040113
Manifest ID:	22872787
Trans EPA ID:	TXR000050930
Trans Name:	SAFETY-KLEEN SYSTEMS INC
Trans 2 EPA ID:	CAT000624247
Trans 2 Name:	MP ENVIRONMENTAL
TSDf EPA ID:	KYD053348108
Trans Name:	SAFETY-KLEEN SYSTEMS INC
TSDf Alt EPA ID:	KYD053348108
TSDf Alt Name:	Not reported
Waste Code Description:	223 - Unspecified oil-containing waste
RCRA Code:	Not reported
Meth Code:	*** - Invalid Code
Quantity Tons:	0.417
Waste Quantity:	100
Quantity Unit:	G
Additional Code 1:	Not reported
Additional Code 2:	Not reported
Additional Code 3:	Not reported
Additional Code 4:	Not reported
Additional Code 5:	Not reported
Shipment Date:	20030911
Creation Date:	8/2/2004 9:38:39
Receipt Date:	20030916
Manifest ID:	22514562
Trans EPA ID:	TXR000050930
Trans Name:	Not reported
Trans 2 EPA ID:	Not reported
Trans 2 Name:	Not reported
TSDf EPA ID:	CA0000084517
Trans Name:	Not reported
TSDf Alt EPA ID:	CA0000084517
TSDf Alt Name:	Not reported
Waste Code Description:	134 - Aqueous solution with <10% total organic residues
RCRA Code:	Not reported
Meth Code:	H01 - Transfer Station
Quantity Tons:	0.525
Waste Quantity:	125
Quantity Unit:	G
Additional Code 1:	Not reported
Additional Code 2:	Not reported
Additional Code 3:	Not reported
Additional Code 4:	Not reported
Additional Code 5:	Not reported
Shipment Date:	20030624
Creation Date:	7/22/2004 7:51:02
Receipt Date:	20030627
Manifest ID:	22886479
Trans EPA ID:	TXR000050930
Trans Name:	Not reported
Trans 2 EPA ID:	Not reported
Trans 2 Name:	Not reported
TSDf EPA ID:	CA0000084517
Trans Name:	Not reported
TSDf Alt EPA ID:	CA0000084517

Map ID
Direction
Distance
Elevation

MAP FINDINGS

Site

Database(s)

EDR ID Number
EPA ID Number

CUSTOM LABEL INC (Continued)

1001231370

TSDF Alt Name: Not reported
Waste Code Description: 134 - Aqueous solution with <10% total organic residues
RCRA Code: Not reported
Meth Code: H01 - Transfer Station
Quantity Tons: 0.42
Waste Quantity: 100
Quantity Unit: G
Additional Code 1: Not reported
Additional Code 2: Not reported
Additional Code 3: Not reported
Additional Code 4: Not reported
Additional Code 5: Not reported

Shipment Date: 20030328
Creation Date: 7/12/2003 18:31:23
Receipt Date: 20030401
Manifest ID: 22448266
Trans EPA ID: TXR000050930
Trans Name: Not reported
Trans 2 EPA ID: Not reported
Trans 2 Name: Not reported
TSDF EPA ID: CA0000084517
Trans Name: Not reported
TSDF Alt EPA ID: CA0000084517
TSDF Alt Name: Not reported
Waste Code Description: 134 - Aqueous solution with <10% total organic residues
RCRA Code: Not reported
Meth Code: H01 - Transfer Station
Quantity Tons: 0.42
Waste Quantity: 100
Quantity Unit: G
Additional Code 1: Not reported
Additional Code 2: Not reported
Additional Code 3: Not reported
Additional Code 4: Not reported
Additional Code 5: Not reported

Shipment Date: 20030103
Creation Date: 3/31/2003 18:31:15
Receipt Date: 20030107
Manifest ID: 22281191
Trans EPA ID: SCR000075150
Trans Name: Not reported
Trans 2 EPA ID: Not reported
Trans 2 Name: Not reported
TSDF EPA ID: CA0000084517
Trans Name: Not reported
TSDF Alt EPA ID: Not reported
TSDF Alt Name: Not reported
Waste Code Description: 134 - Aqueous solution with <10% total organic residues
RCRA Code: Not reported
Meth Code: H01 - Transfer Station
Quantity Tons: 0.42
Waste Quantity: 100
Quantity Unit: G
Additional Code 1: Not reported
Additional Code 2: Not reported

Map ID
Direction
Distance
Elevation

MAP FINDINGS

Site

Database(s)

EDR ID Number
EPA ID Number

CUSTOM LABEL INC (Continued)

1001231370

Additional Code 3: Not reported
Additional Code 4: Not reported
Additional Code 5: Not reported

Additional Info:

Year: 2000
Gen EPA ID: CAR000044081

Shipment Date: 20001218
Creation Date: 2/1/2001 0:00:00
Receipt Date: Not reported
Manifest ID: 20375231
Trans EPA ID: SCR000075150
Trans Name: Not reported
Trans 2 EPA ID: SCR000074591
Trans 2 Name: Not reported
TSDF EPA ID: CA0000084517
Trans Name: Not reported
TSDF Alt EPA ID: Not reported
TSDF Alt Name: Not reported
Waste Code Description: 134 - Aqueous solution with <10% total organic residues
RCRA Code: D039
Meth Code: - Not reported
Quantity Tons: 0.315
Waste Quantity: 75
Quantity Unit: G
Additional Code 1: Not reported
Additional Code 2: Not reported
Additional Code 3: Not reported
Additional Code 4: Not reported
Additional Code 5: Not reported

Shipment Date: 20001207
Creation Date: 2/1/2001 0:00:00
Receipt Date: 20001211
Manifest ID: 20385935
Trans EPA ID: SCR000075150
Trans Name: Not reported
Trans 2 EPA ID: SCR000074591
Trans 2 Name: Not reported
TSDF EPA ID: CA0000084517
Trans Name: Not reported
TSDF Alt EPA ID: CA0000084517
TSDF Alt Name: Not reported
Waste Code Description: 134 - Aqueous solution with <10% total organic residues
RCRA Code: D039
Meth Code: H01 - Transfer Station
Quantity Tons: 0.378
Waste Quantity: 90
Quantity Unit: G
Additional Code 1: Not reported
Additional Code 2: Not reported
Additional Code 3: Not reported
Additional Code 4: Not reported
Additional Code 5: Not reported

Shipment Date: 20001120

Map ID
Direction
Distance
Elevation

MAP FINDINGS

Site

Database(s)

EDR ID Number
EPA ID Number

CUSTOM LABEL INC (Continued)

1001231370

Creation Date: 1/12/2001 0:00:00
Receipt Date: 20001122
Manifest ID: 20294841
Trans EPA ID: SCR000075150
Trans Name: Not reported
Trans 2 EPA ID: SCR000074591
Trans 2 Name: Not reported
TSDF EPA ID: CA0000084517
Trans Name: Not reported
TSDF Alt EPA ID: CA0000084517
TSDF Alt Name: Not reported
Waste Code Description: 134 - Aqueous solution with <10% total organic residues
RCRA Code: D039
Meth Code: H01 - Transfer Station
Quantity Tons: 0.336
Waste Quantity: 80
Quantity Unit: G
Additional Code 1: Not reported
Additional Code 2: Not reported
Additional Code 3: Not reported
Additional Code 4: Not reported
Additional Code 5: Not reported

Shipment Date: 20001110
Creation Date: 1/9/2001 0:00:00
Receipt Date: 20001114
Manifest ID: 20036614
Trans EPA ID: SCR000075150
Trans Name: Not reported
Trans 2 EPA ID: SCR000074591
Trans 2 Name: Not reported
TSDF EPA ID: CA0000084517
Trans Name: Not reported
TSDF Alt EPA ID: Not reported
TSDF Alt Name: Not reported
Waste Code Description: 134 - Aqueous solution with <10% total organic residues
RCRA Code: D039
Meth Code: H01 - Transfer Station
Quantity Tons: 0.399
Waste Quantity: 95
Quantity Unit: G
Additional Code 1: Not reported
Additional Code 2: Not reported
Additional Code 3: Not reported
Additional Code 4: Not reported
Additional Code 5: Not reported

Shipment Date: 20001023
Creation Date: 1/9/2001 0:00:00
Receipt Date: 20001025
Manifest ID: 20289588
Trans EPA ID: SCR000075150
Trans Name: Not reported
Trans 2 EPA ID: SCR000074591
Trans 2 Name: Not reported
TSDF EPA ID: CA0000084517
Trans Name: Not reported

Map ID
Direction
Distance
Elevation

MAP FINDINGS

Site

Database(s)

EDR ID Number
EPA ID Number

CUSTOM LABEL INC (Continued)

1001231370

TSDF Alt EPA ID: CA0000084517
TSDF Alt Name: Not reported
Waste Code Description: 134 - Aqueous solution with <10% total organic residues
RCRA Code: D039
Meth Code: H01 - Transfer Station
Quantity Tons: 0.3486
Waste Quantity: 83
Quantity Unit: G
Additional Code 1: Not reported
Additional Code 2: Not reported
Additional Code 3: Not reported
Additional Code 4: Not reported
Additional Code 5: Not reported

Shipment Date: 20001012
Creation Date: 12/13/2000 0:00:00
Receipt Date: 20001017
Manifest ID: 20288788
Trans EPA ID: SCR000075150
Trans Name: Not reported
Trans 2 EPA ID: SCR000074591
Trans 2 Name: Not reported
TSDF EPA ID: CA0000084517
Trans Name: Not reported
TSDF Alt EPA ID: CA0000084517
TSDF Alt Name: Not reported
Waste Code Description: 134 - Aqueous solution with <10% total organic residues
RCRA Code: D039
Meth Code: H01 - Transfer Station
Quantity Tons: 0.336
Waste Quantity: 80
Quantity Unit: G
Additional Code 1: Not reported
Additional Code 2: Not reported
Additional Code 3: Not reported
Additional Code 4: Not reported
Additional Code 5: Not reported

Shipment Date: 20000928
Creation Date: 12/8/2000 0:00:00
Receipt Date: 20001004
Manifest ID: 20190956
Trans EPA ID: SCR000075150
Trans Name: Not reported
Trans 2 EPA ID: SCR000074591
Trans 2 Name: Not reported
TSDF EPA ID: CA0000084517
Trans Name: Not reported
TSDF Alt EPA ID: CA0000084517
TSDF Alt Name: Not reported
Waste Code Description: 134 - Aqueous solution with <10% total organic residues
RCRA Code: D039
Meth Code: H01 - Transfer Station
Quantity Tons: 0.336
Waste Quantity: 80
Quantity Unit: G
Additional Code 1: Not reported

Map ID
Direction
Distance
Elevation

MAP FINDINGS

Site

Database(s)

EDR ID Number
EPA ID Number

CUSTOM LABEL INC (Continued)

1001231370

Additional Code 2:	Not reported
Additional Code 3:	Not reported
Additional Code 4:	Not reported
Additional Code 5:	Not reported
Shipment Date:	20000913
Creation Date:	11/13/2000 0:00:00
Receipt Date:	20000920
Manifest ID:	20031216
Trans EPA ID:	SCR000075150
Trans Name:	Not reported
Trans 2 EPA ID:	SCR000074591
Trans 2 Name:	Not reported
TSDf EPA ID:	CA0000084517
Trans Name:	Not reported
TSDf Alt EPA ID:	CA0000084517
TSDf Alt Name:	Not reported
Waste Code Description:	134 - Aqueous solution with <10% total organic residues
RCRA Code:	D039
Meth Code:	T01 - Treatment, Tank
Quantity Tons:	0.336
Waste Quantity:	80
Quantity Unit:	G
Additional Code 1:	Not reported
Additional Code 2:	Not reported
Additional Code 3:	Not reported
Additional Code 4:	Not reported
Additional Code 5:	Not reported
Shipment Date:	20000830
Creation Date:	10/23/2000 0:00:00
Receipt Date:	20000905
Manifest ID:	20027774
Trans EPA ID:	SCR000075150
Trans Name:	Not reported
Trans 2 EPA ID:	SCR000074591
Trans 2 Name:	Not reported
TSDf EPA ID:	CA0000084517
Trans Name:	Not reported
TSDf Alt EPA ID:	CA0000084517
TSDf Alt Name:	Not reported
Waste Code Description:	134 - Aqueous solution with <10% total organic residues
RCRA Code:	D039
Meth Code:	T01 - Treatment, Tank
Quantity Tons:	0.294
Waste Quantity:	70
Quantity Unit:	G
Additional Code 1:	Not reported
Additional Code 2:	Not reported
Additional Code 3:	Not reported
Additional Code 4:	Not reported
Additional Code 5:	Not reported
Shipment Date:	20000817
Creation Date:	10/23/2000 0:00:00
Receipt Date:	20000822
Manifest ID:	20020181

Map ID
Direction
Distance
Elevation

MAP FINDINGS

Site

Database(s)

EDR ID Number
EPA ID Number

CUSTOM LABEL INC (Continued)

1001231370

Trans EPA ID: SCR000075150
Trans Name: Not reported
Trans 2 EPA ID: SCR000074591
Trans 2 Name: Not reported
TSDF EPA ID: CA0000084517
Trans Name: Not reported
TSDF Alt EPA ID: CA0000084517
TSDF Alt Name: Not reported
Waste Code Description: 134 - Aqueous solution with <10% total organic residues
RCRA Code: D039
Meth Code: T01 - Treatment, Tank
Quantity Tons: 0.357
Waste Quantity: 85
Quantity Unit: G
Additional Code 1: Not reported
Additional Code 2: Not reported
Additional Code 3: Not reported
Additional Code 4: Not reported
Additional Code 5: Not reported

Additional Info:

Year: 2004
Gen EPA ID: CAR000044081

Shipment Date: 20041223
Creation Date: 4/2/2005 18:31:07
Receipt Date: 20041223
Manifest ID: 23632891
Trans EPA ID: TXR000050930
Trans Name: SAFETY-KLEEN SYSTEMS INC
Trans 2 EPA ID: Not reported
Trans 2 Name: Not reported
TSDF EPA ID: CAD053044053
Trans Name: SAFETY-KLEEN SYSTEMS INC
TSDF Alt EPA ID: CAD053044053
TSDF Alt Name: Not reported
Waste Code Description: 134 - Aqueous solution with <10% total organic residues
RCRA Code: Not reported
Meth Code: H01 - Transfer Station
Quantity Tons: 0.3654
Waste Quantity: 87
Quantity Unit: G
Additional Code 1: Not reported
Additional Code 2: Not reported
Additional Code 3: Not reported
Additional Code 4: Not reported
Additional Code 5: Not reported

Shipment Date: 20041202
Creation Date: 4/20/2006 18:32:04
Receipt Date: 20041202
Manifest ID: 23722991
Trans EPA ID: TXR000050930
Trans Name: SAFETY-KLEEN SYSTEMS INC
Trans 2 EPA ID: Not reported
Trans 2 Name: Not reported
TSDF EPA ID: CAD053044053

Map ID
Direction
Distance
Elevation

MAP FINDINGS

Site

Database(s)

EDR ID Number
EPA ID Number

CUSTOM LABEL INC (Continued)

1001231370

Trans Name: SAFETY-KLEEN SYSTEMS INC
TSDF Alt EPA ID: CAD053044053
TSDF Alt Name: Not reported
Waste Code Description: 134 - Aqueous solution with <10% total organic residues
RCRA Code: Not reported
Meth Code: H01 - Transfer Station
Quantity Tons: 0.2898
Waste Quantity: 69
Quantity Unit: G
Additional Code 1: Not reported
Additional Code 2: Not reported
Additional Code 3: Not reported
Additional Code 4: Not reported
Additional Code 5: Not reported

Shipment Date: 20041020
Creation Date: 1/14/2005 10:18:48
Receipt Date: 20041020
Manifest ID: 23717819
Trans EPA ID: TXR000050930
Trans Name: SAFETY-KLEEN SYSTEMS INC
Trans 2 EPA ID: Not reported
Trans 2 Name: Not reported
TSDF EPA ID: CAD053044053
Trans Name: SAFETY-KLEEN SYSTEMS INC
TSDF Alt EPA ID: CAD053044053
TSDF Alt Name: Not reported
Waste Code Description: 134 - Aqueous solution with <10% total organic residues
RCRA Code: Not reported
Meth Code: H01 - Transfer Station
Quantity Tons: 0.3276
Waste Quantity: 78
Quantity Unit: G
Additional Code 1: Not reported
Additional Code 2: Not reported
Additional Code 3: Not reported
Additional Code 4: Not reported
Additional Code 5: Not reported

Shipment Date: 20040923
Creation Date: 12/21/2004 18:31:57
Receipt Date: 20040923
Manifest ID: 23689999
Trans EPA ID: TXR000050930
Trans Name: SAFETY-KLEEN SYSTEMS INC
Trans 2 EPA ID: Not reported
Trans 2 Name: Not reported
TSDF EPA ID: CAD053044053
Trans Name: SAFETY-KLEEN SYSTEMS INC
TSDF Alt EPA ID: CAD053044053
TSDF Alt Name: Not reported
Waste Code Description: 134 - Aqueous solution with <10% total organic residues
RCRA Code: Not reported
Meth Code: H01 - Transfer Station
Quantity Tons: 0.3066
Waste Quantity: 73
Quantity Unit: G

Map ID
Direction
Distance
Elevation

MAP FINDINGS

Site

Database(s)

EDR ID Number
EPA ID Number

CUSTOM LABEL INC (Continued)

1001231370

Additional Code 1:	Not reported
Additional Code 2:	Not reported
Additional Code 3:	Not reported
Additional Code 4:	Not reported
Additional Code 5:	Not reported
Shipment Date:	20040908
Creation Date:	3/16/2007 18:31:12
Receipt Date:	20040908
Manifest ID:	23710824
Trans EPA ID:	TXR000050930
Trans Name:	SAFETY-KLEEN SYSTEMS INC
Trans 2 EPA ID:	Not reported
Trans 2 Name:	Not reported
TSDF EPA ID:	CAD053044053
Trans Name:	SAFETY-KLEEN SYSTEMS INC
TSDF Alt EPA ID:	CAD053044053
TSDF Alt Name:	Not reported
Waste Code Description:	134 - Aqueous solution with <10% total organic residues
RCRA Code:	Not reported
Meth Code:	H01 - Transfer Station
Quantity Tons:	0.2352
Waste Quantity:	56
Quantity Unit:	G
Additional Code 1:	Not reported
Additional Code 2:	Not reported
Additional Code 3:	Not reported
Additional Code 4:	Not reported
Additional Code 5:	Not reported
Shipment Date:	20040823
Creation Date:	12/28/2004 14:47:40
Receipt Date:	20040823
Manifest ID:	23701810
Trans EPA ID:	TXR000050930
Trans Name:	SAFETY-KLEEN SYSTEMS INC
Trans 2 EPA ID:	Not reported
Trans 2 Name:	Not reported
TSDF EPA ID:	CAD053044053
Trans Name:	SAFETY-KLEEN SYSTEMS INC
TSDF Alt EPA ID:	CAD053044053
TSDF Alt Name:	Not reported
Waste Code Description:	134 - Aqueous solution with <10% total organic residues
RCRA Code:	Not reported
Meth Code:	H01 - Transfer Station
Quantity Tons:	0.42
Waste Quantity:	100
Quantity Unit:	G
Additional Code 1:	Not reported
Additional Code 2:	Not reported
Additional Code 3:	Not reported
Additional Code 4:	Not reported
Additional Code 5:	Not reported
Shipment Date:	20040604
Creation Date:	10/15/2004 15:16:06
Receipt Date:	20040604

Map ID
Direction
Distance
Elevation

MAP FINDINGS

Site

Database(s)

EDR ID Number
EPA ID Number

CUSTOM LABEL INC (Continued)

1001231370

Manifest ID: 23021675
Trans EPA ID: TXR000050930
Trans Name: SAFETY-KLEEN SYSTEMS INC
Trans 2 EPA ID: Not reported
Trans 2 Name: Not reported
TSDF EPA ID: CAD053044053
Trans Name: SAFETY-KLEEN SYSTEMS INC
TSDF Alt EPA ID: CAD053044053
TSDF Alt Name: Not reported
Waste Code Description: 134 - Aqueous solution with <10% total organic residues
RCRA Code: Not reported
Meth Code: H01 - Transfer Station
Quantity Tons: Not reported
Waste Quantity: 100
Quantity Unit: Not reported
Additional Code 1: Not reported
Additional Code 2: Not reported
Additional Code 3: Not reported
Additional Code 4: Not reported
Additional Code 5: Not reported

Shipment Date: 20040604
Creation Date: 10/15/2004 15:16:06
Receipt Date: 20040604
Manifest ID: 23021675
Trans EPA ID: TXR000050930
Trans Name: SAFETY-KLEEN SYSTEMS INC
Trans 2 EPA ID: Not reported
Trans 2 Name: Not reported
TSDF EPA ID: CAD053044053
Trans Name: SAFETY-KLEEN SYSTEMS INC
TSDF Alt EPA ID: CAD053044053
TSDF Alt Name: Not reported
Waste Code Description: 134 - Aqueous solution with <10% total organic residues
RCRA Code: Not reported
Meth Code: H01 - Transfer Station
Quantity Tons: 0.252
Waste Quantity: 60
Quantity Unit: G
Additional Code 1: Not reported
Additional Code 2: Not reported
Additional Code 3: Not reported
Additional Code 4: Not reported
Additional Code 5: Not reported

Shipment Date: 20040126
Creation Date: 11/18/2004 8:25:56
Receipt Date: 20040209
Manifest ID: 22962542
Trans EPA ID: TXR000050930
Trans Name: SAFETY KLEEN
Trans 2 EPA ID: CAT000624247
Trans 2 Name: MP ENVIRONMENTAL
TSDF EPA ID: KYD053348108
Trans Name: SAFETY KLEEN SYSTEMS INC
TSDF Alt EPA ID: KYD053348108
TSDF Alt Name: Not reported

Map ID
Direction
Distance
Elevation

MAP FINDINGS

Site

Database(s)

EDR ID Number
EPA ID Number

CUSTOM LABEL INC (Continued)

1001231370

Waste Code Description: 214 - Unspecified solvent mixture
RCRA Code: F003
Meth Code: - Not reported
Quantity Tons: 0.35
Waste Quantity: 700
Quantity Unit: P
Additional Code 1: Not reported
Additional Code 2: Not reported
Additional Code 3: Not reported
Additional Code 4: Not reported
Additional Code 5: Not reported

HWTS:

Name: CUSTOM LABEL INC
Address: 3392 INVESTMENT BLVD
Address 2: Not reported
City,State,Zip: HAYWARD, CA 945450000
EPA ID: CAR000044081
Inactive Date: 06/30/2005
Create Date: 01/28/2000
Last Act Date: 04/04/2007
Mailing Name: Not reported
Mailing Address: 3392 INVESTMENT BLVD
Mailing Address 2: Not reported
Mailing City,State,Zip: HAYWARD, CA 945450000
Owner Name: CUSTOM LABEL & DECAL LLC
Owner Address: --
Owner Address 2: Not reported
Owner City,State,Zip: --, 99 --
Contact Name: THOMAS COSTA PRODUCTION MNGR
Contact Address: --
Contact Address 2: Not reported
City,State,Zip: HAYWARD, CA 945450000

NAICS:

EPA ID: CAR000044081
Create Date: 2002-03-14 16:36:30.000
NAICS Code: 323111
NAICS Description: Commercial Gravure Printing
Issued EPA ID Date: 2000-01-28 00:00:00
Inactive Date: 2005-06-30 00:00:00
Facility Name: CUSTOM LABEL INC
Facility Address: 3392 INVESTMENT BLVD
Facility Address 2: Not reported
Facility City: HAYWARD
Facility County: Not reported
Facility State: CA
Facility Zip: 945450000

EPA ID: CAR000044081
Create Date: 2002-03-14 16:36:30.000
NAICS Code: 323111
NAICS Description: Commercial Printing (except Screen and Books)
Issued EPA ID Date: 2000-01-28 00:00:00
Inactive Date: 2005-06-30 00:00:00
Facility Name: CUSTOM LABEL INC
Facility Address: 3392 INVESTMENT BLVD

Map ID
Direction
Distance
Elevation

MAP FINDINGS

Site

Database(s)

EDR ID Number
EPA ID Number

CUSTOM LABEL INC (Continued)

1001231370

Facility Address 2: Not reported
Facility City: HAYWARD
Facility County: Not reported
Facility State: CA
Facility Zip: 945450000

F17
East
< 1/8
0.060 mi.
315 ft.

3392 INVESTMENT BLVD.
HAYWARD, CA 92508

Notify 65 **S100191953**
N/A

Site 3 of 4 in cluster F

Relative:
Lower

NOTIFY 65:

Actual:
17 ft.

Name: Not reported
Address: 3392 INVESTMENT BLVD.
City,State,Zip: HAYWARD, CA 92508
Date Reported: Not reported
Staff Initials: Not reported
Board File Number: Not reported
Facility Type: Not reported
Discharge Date: Not reported
Issue Date: Not reported
Incident Description: Not reported
Global ID: Not reported
Status: Not reported

F18
East
< 1/8
0.066 mi.
347 ft.

THERM-X OF CALIFORNIA, INC.
3325 INVESTMENT BLVD
HAYWARD, CA 94545

CERS HAZ WASTE **S124437642**
CERS **N/A**

Site 4 of 4 in cluster F

Relative:
Lower

CERS HAZ WASTE:

Actual:
17 ft.

Name: THERM-X OF CALIFORNIA, INC.
Address: 3325 INVESTMENT BLVD
City,State,Zip: HAYWARD, CA 94545
Site ID: 521497
CERS ID: 10313962
CERS Description: Hazardous Waste Generator

CERS:

Name: THERM-X OF CALIFORNIA, INC.
Address: 3325 INVESTMENT BLVD
City,State,Zip: HAYWARD, CA 94545
Site ID: 521497
CERS ID: 10313962
CERS Description: Chemical Storage Facilities

Coordinates:

Site ID: 521497
Facility Name: THERM-X OF CALIFORNIA, INC.
Env Int Type Code: HMBP
Program ID: 10313962
Coord Name: Not reported
Ref Point Type Desc: Center of a facility or station.

Map ID
Direction
Distance
Elevation

MAP FINDINGS

Site

Database(s)

EDR ID Number
EPA ID Number

THERM-X OF CALIFORNIA, INC. (Continued)

S124437642

Latitude: 37.626960
Longitude: -122.116440

Affiliation:

Affiliation Type Desc: CUPA District
Entity Name: Hayward City Fire Dept
Entity Title: Not reported
Affiliation Address: 777 B Street
Affiliation City: Hayward
Affiliation State: CA
Affiliation Country: Not reported
Affiliation Zip: 94541
Affiliation Phone: (510) 583-4900

Affiliation Type Desc: Environmental Contact
Entity Name: Dean Trujillo
Entity Title: Not reported
Affiliation Address: 3325 INVESTMENT BLVD
Affiliation City: HAYWARD
Affiliation State: CA
Affiliation Country: Not reported
Affiliation Zip: 94545
Affiliation Phone: Not reported

Affiliation Type Desc: Identification Signer
Entity Name: Pierre Reed
Entity Title: Safety Supervisor
Affiliation Address: Not reported
Affiliation City: Not reported
Affiliation State: Not reported
Affiliation Country: Not reported
Affiliation Zip: Not reported
Affiliation Phone: Not reported

Affiliation Type Desc: Legal Owner
Entity Name: DAN TRUJILLO
Entity Title: Not reported
Affiliation Address: 3325 INVESTMENT BLVD
Affiliation City: HAYWARD
Affiliation State: CA
Affiliation Country: United States
Affiliation Zip: 94545
Affiliation Phone: (510) 441-7566

Affiliation Type Desc: Parent Corporation
Entity Name: THERM-X OF CALIFORNIA, INC.
Entity Title: Not reported
Affiliation Address: Not reported
Affiliation City: Not reported
Affiliation State: Not reported
Affiliation Country: Not reported
Affiliation Zip: Not reported
Affiliation Phone: Not reported

Affiliation Type Desc: Property Owner
Entity Name: Dan Trujillo
Entity Title: Not reported

Map ID
Direction
Distance
Elevation

MAP FINDINGS

Site

Database(s)

EDR ID Number
EPA ID Number

THERM-X OF CALIFORNIA, INC. (Continued)

S124437642

Affiliation Address: 3325 INVESTMENT BLVD
Affiliation City: 3325 INVESTMENT BLVD
Affiliation State: CA
Affiliation Country: United States
Affiliation Zip: 94545
Affiliation Phone: (510) 441-7566

Affiliation Type Desc: Facility Mailing Address
Entity Name: Mailing Address
Entity Title: Not reported
Affiliation Address: 3325 INVESTMENT BLVD
Affiliation City: HAYWARD
Affiliation State: CA
Affiliation Country: Not reported
Affiliation Zip: 94545
Affiliation Phone: Not reported

Affiliation Type Desc: Document Preparer
Entity Name: Pierre Reed
Entity Title: Not reported
Affiliation Address: Not reported
Affiliation City: Not reported
Affiliation State: Not reported
Affiliation Country: Not reported
Affiliation Zip: Not reported
Affiliation Phone: Not reported

Affiliation Type Desc: Operator
Entity Name: DAN TRUJILLO
Entity Title: Not reported
Affiliation Address: Not reported
Affiliation City: Not reported
Affiliation State: Not reported
Affiliation Country: Not reported
Affiliation Zip: Not reported
Affiliation Phone: (510) 441-7566

D19
SSW
< 1/8
0.068 mi.
359 ft.

LINOTYPE CO
3521 INVESTMENT BLVD SUITE 1
HAYWARD, CA 94545

RCRA-SQG **1000343223**
FINDS **CAD981389208**
ECHO

Site 2 of 4 in cluster D

Relative:
Lower
Actual:
14 ft.

RCRA-SQG:
Date Form Received by Agency: 1996-09-01 00:00:00.0
Handler Name: LINOTYPE CO
Handler Address: 3521 INVESTMENT BLVD SUITE 1
Handler City,State,Zip: HAYWARD, CA 94545
EPA ID: CAD981389208
Contact Name: Not reported
Contact Address: Not reported
Contact City,State,Zip: Not reported
Contact Telephone: Not reported
Contact Fax: Not reported
Contact Email: Not reported
Contact Title: Not reported
EPA Region: 09

Map ID
Direction
Distance
Elevation

MAP FINDINGS

Site

Database(s)

EDR ID Number
EPA ID Number

LINOTYPE CO (Continued)

1000343223

Land Type:	Not reported
Federal Waste Generator Description:	Small Quantity Generator
Non-Notifier:	Not reported
Biennial Report Cycle:	Not reported
Accessibility:	Not reported
Active Site Indicator:	Handler Activities
State District Owner:	CA
State District:	2
Mailing Address:	425 OSER AVE
Mailing City, State, Zip:	HAUPPAUGE, NY 11788
Owner Name:	Not reported
Owner Type:	Not reported
Operator Name:	NOT REQUIRED
Operator Type:	Private
Short-Term Generator Activity:	No
Importer Activity:	No
Mixed Waste Generator:	No
Transporter Activity:	No
Transfer Facility Activity:	No
Recycler Activity with Storage:	No
Small Quantity On-Site Burner Exemption:	No
Smelting Melting and Refining Furnace Exemption:	No
Underground Injection Control:	No
Off-Site Waste Receipt:	No
Universal Waste Indicator:	No
Universal Waste Destination Facility:	No
Federal Universal Waste:	No
Active Site Fed-Reg Treatment Storage and Disposal Facility:	Not reported
Active Site Converter Treatment storage and Disposal Facility:	Not reported
Active Site State-Reg Treatment Storage and Disposal Facility:	Not reported
Active Site State-Reg Handler:	---
Federal Facility Indicator:	Not reported
Hazardous Secondary Material Indicator:	NN
Sub-Part K Indicator:	Not reported
Commercial TSD Indicator:	No
Treatment Storage and Disposal Type:	Not reported
2018 GPRA Permit Baseline:	Not on the Baseline
2018 GPRA Renewals Baseline:	Not on the Baseline
Permit Renewals Workload Universe:	Not reported
Permit Workload Universe:	Not reported
Permit Progress Universe:	Not reported
Post-Closure Workload Universe:	Not reported
Closure Workload Universe:	Not reported
202 GPRA Corrective Action Baseline:	No
Corrective Action Workload Universe:	No
Subject to Corrective Action Universe:	No
Non-TSDFs Where RCRA CA has Been Imposed Universe:	No
TSDFs Potentially Subject to CA Under 3004 (u)/(v) Universe:	No
TSDFs Only Subject to CA under Discretionary Auth Universe:	No
Corrective Action Priority Ranking:	No NCAPS ranking
Environmental Control Indicator:	No
Institutional Control Indicator:	No
Human Exposure Controls Indicator:	N/A
Groundwater Controls Indicator:	N/A
Operating TSDF Universe:	Not reported
Full Enforcement Universe:	Not reported
Significant Non-Complier Universe:	No

Map ID
Direction
Distance
Elevation

MAP FINDINGS

Site

Database(s)

EDR ID Number
EPA ID Number

LINOTYPE CO (Continued)

1000343223

Unaddressed Significant Non-Complier Universe:	No
Addressed Significant Non-Complier Universe:	No
Significant Non-Complier With a Compliance Schedule Universe:	No
Financial Assurance Required:	Not reported
Handler Date of Last Change:	2002-06-27 03:24:31.0
Recognized Trader-Importer:	No
Recognized Trader-Exporter:	No
Importer of Spent Lead Acid Batteries:	No
Exporter of Spent Lead Acid Batteries:	No
Recycler Activity Without Storage:	Not reported
Manifest Broker:	Not reported
Sub-Part P Indicator:	Not reported

Handler - Owner Operator:

Owner/Operator Indicator:	Operator
Owner/Operator Name:	NOT REQUIRED
Legal Status:	Private
Date Became Current:	Not reported
Date Ended Current:	Not reported
Owner/Operator Address:	NOT REQUIRED
Owner/Operator City,State,Zip:	NOT REQUIRED, ME 99999
Owner/Operator Telephone:	415-555-1212
Owner/Operator Telephone Ext:	Not reported
Owner/Operator Fax:	Not reported
Owner/Operator Email:	Not reported

Owner/Operator Indicator:	Owner
Owner/Operator Name:	ALLIED CORP
Legal Status:	Private
Date Became Current:	Not reported
Date Ended Current:	Not reported
Owner/Operator Address:	NOT REQUIRED
Owner/Operator City,State,Zip:	NOT REQUIRED, ME 99999
Owner/Operator Telephone:	415-555-1212
Owner/Operator Telephone Ext:	Not reported
Owner/Operator Fax:	Not reported
Owner/Operator Email:	Not reported

Historic Generators:

Receive Date:	1996-09-01 00:00:00.0
Handler Name:	LINOTYPE CO
Federal Waste Generator Description:	Small Quantity Generator
State District Owner:	CA
Large Quantity Handler of Universal Waste:	No
Recognized Trader Importer:	No
Recognized Trader Exporter:	No
Spent Lead Acid Battery Importer:	No
Spent Lead Acid Battery Exporter:	No
Current Record:	Yes
Non Storage Recycler Activity:	Not reported
Electronic Manifest Broker:	Not reported

Receive Date:	1986-02-20 00:00:00.0
Handler Name:	LINOTYPE CO
Federal Waste Generator Description:	Large Quantity Generator

Map ID
Direction
Distance
Elevation

MAP FINDINGS

Site

Database(s)

EDR ID Number
EPA ID Number

LINOTYPE CO (Continued)

1000343223

State District Owner:	CA
Large Quantity Handler of Universal Waste:	No
Recognized Trader Importer:	No
Recognized Trader Exporter:	No
Spent Lead Acid Battery Importer:	No
Spent Lead Acid Battery Exporter:	No
Current Record:	No
Non Storage Recycler Activity:	Not reported
Electronic Manifest Broker:	Not reported

List of NAICS Codes and Descriptions:

NAICS Codes:	No NAICS Codes Found
--------------	----------------------

Facility Has Received Notices of Violations:

Violations:	No Violations Found
-------------	---------------------

Evaluation Action Summary:

Evaluations:	No Evaluations Found
--------------	----------------------

FINDS:

Registry ID:	110002690847
--------------	--------------

Click Here:

Environmental Interest/Information System:

RCRAInfo is a national information system that supports the Resource Conservation and Recovery Act (RCRA) program through the tracking of events and activities related to facilities that generate, transport, and treat, store, or dispose of hazardous waste. RCRAInfo allows RCRA program staff to track the notification, permit, compliance, and corrective action activities required under RCRA.

[Click this hyperlink](#) while viewing on your computer to access additional FINDS: detail in the EDR Site Report.

ECHO:

Envid:	1000343223
Registry ID:	110002690847
DFR URL:	http://echo.epa.gov/detailed-facility-report?fid=110002690847
Name:	LINOTYPE CO
Address:	3521 INVESTMENT BLVD SUITE 1
City,State,Zip:	HAYWARD, CA 94545

D20
SSW
< 1/8
0.068 mi.
359 ft.

EDEN PLAZA PROPERTIES
3521 INVESTMENT BLVD # 3583
HAYWARD, CA 94545

ENVIROSTOR **S102008256**
N/A

Site 3 of 4 in cluster D

Relative:
Lower

ENVIROSTOR:

Name:	EDEN PLAZA PROPERTIES
Address:	3521 INVESTMENT BLVD # 3583
City,State,Zip:	HAYWARD, CA 94545
Facility ID:	01730059
Status:	Refer: RWQCB
Status Date:	08/30/2002

Actual:
14 ft.

Map ID
Direction
Distance
Elevation

MAP FINDINGS

Site

Database(s)

EDR ID Number
EPA ID Number

EDEN PLAZA PROPERTIES (Continued)

S102008256

Site Code: Not reported
Site Type: Historical
Site Type Detailed: * Historical
Acres: Not reported
NPL: NO
Regulatory Agencies: RWQCB 2 - San Francisco Bay
Lead Agency: RWQCB 2 - San Francisco Bay
Program Manager: Not reported
Supervisor: Referred - Not Assigned
Division Branch: Cleanup Berkeley
Assembly: 20
Senate: 10
Special Program: Not reported
Restricted Use: NO
Site Mgmt Req: NONE SPECIFIED
Funding: Not reported
Latitude: 37.62543
Longitude: -122.1204
APN: NONE SPECIFIED
Past Use: NONE SPECIFIED
Potential COC: NONE SPECIFIED
Confirmed COC: NONE SPECIFIED
Potential Description: NONE SPECIFIED
Alias Name: EDEN PLAZA PROPERTIES
Alias Type: Alternate Name
Alias Name: EDEN VALLEY COMPLEX
Alias Type: Alternate Name
Alias Name: FOOD DEVELOPMENT CORPORATION
Alias Type: Alternate Name
Alias Name: CAD982416661
Alias Type: EPA Identification Number
Alias Name: 01730059
Alias Type: Envirostor ID Number

Completed Info:

Completed Area Name: PROJECT WIDE
Completed Sub Area Name: Not reported
Completed Document Type: Site Screening
Completed Date: 09/24/1992
Comments: Not reported

Completed Area Name: PROJECT WIDE
Completed Sub Area Name: Not reported
Completed Document Type: Site Screening
Completed Date: 03/17/1989
Comments: Not reported

Future Area Name: Not reported
Future Sub Area Name: Not reported
Future Document Type: Not reported
Future Due Date: Not reported
Schedule Area Name: Not reported
Schedule Sub Area Name: Not reported
Schedule Document Type: Not reported
Schedule Due Date: Not reported
Schedule Revised Date: Not reported

Map ID
Direction
Distance
Elevation

MAP FINDINGS

EDR ID Number
EPA ID Number

D21
SSW
< 1/8
0.068 mi.
359 ft.
EDEN PLAZA PROPS
3521-3583 INVESTMENT BLVD
HAYWARD, CA 94541
Site 4 of 4 in cluster D

SEMS-ARCHIVE **1003878047**
CAD982416661

Relative:
Lower

Actual:
14 ft.

SEMS Archive:
Site ID: 0900462
EPA ID: CAD982416661
Name: EDEN PLAZA PROPS
Address: 3521-3583 INVESTMENT BLVD
Address 2: Not reported
City,State,Zip: HAYWARD, CA 94541
Cong District: 09
FIPS Code: 06001
FF: N
NPL: Not on the NPL
Non NPL Status: NFRAP-Site does not qualify for the NPL based on existing information

SEMS Archive Detail:

Region: 09
Site ID: 0900462
EPA ID: CAD982416661
Site Name: EDEN PLAZA PROPS
NPL: N
FF: N
OU: 00
Action Code: VS
Action Name: ARCH SITE
SEQ: 1
Start Date: Not reported
Finish Date: 1989-04-27 04:00:00
Qual: Not reported
Current Action Lead: EPA Perf In-Hse

Region: 09
Site ID: 0900462
EPA ID: CAD982416661
Site Name: EDEN PLAZA PROPS
NPL: N
FF: N
OU: 00
Action Code: PA
Action Name: PA
SEQ: 1
Start Date: Not reported
Finish Date: 1989-04-27 04:00:00
Qual: N
Current Action Lead: EPA Perf

Region: 09
Site ID: 0900462
EPA ID: CAD982416661
Site Name: EDEN PLAZA PROPS
NPL: N
FF: N
OU: 00
Action Code: DS
Action Name: DISCVRY
SEQ: 1

Map ID
Direction
Distance
Elevation

MAP FINDINGS

Site

Database(s)

EDR ID Number
EPA ID Number

EDEN PLAZA PROPS (Continued)

1003878047

Start Date: 1987-12-01 05:00:00
Finish Date: 1987-12-01 05:00:00
Qual: Not reported
Current Action Lead: St Perf

**E22
NW
< 1/8
0.090 mi.
477 ft.**

**PERKIN ELMER ETEC
3525 BREAKWATER AVENUE
HAYWARD, CA 94545**

**RCRA-SQG
FINDS
ECHO**

**1000270601
CAD054393129**

Site 2 of 5 in cluster E

**Relative:
Higher**

RCRA-SQG:

**Actual:
21 ft.**

Date Form Received by Agency: 1996-09-01 00:00:00.0
Handler Name: PERKIN ELMER ETEC
Handler Address: 3525 BREAKWATER AVENUE
Handler City,State,Zip: HAYWARD, CA 94545
EPA ID: CAD054393129
Contact Name: Not reported
Contact Address: Not reported
Contact City,State,Zip: Not reported
Contact Telephone: Not reported
Contact Fax: Not reported
Contact Email: Not reported
Contact Title: Not reported
EPA Region: 09
Land Type: Not reported
Federal Waste Generator Description: Small Quantity Generator
Non-Notifier: Not reported
Biennial Report Cycle: Not reported
Accessibility: Not reported
Active Site Indicator: Handler Activities
State District Owner: CA
State District: 2
Mailing Address: 3392 INVESTMENT BLVD
Mailing City,State,Zip: HAYWARD, CA 94545
Owner Name: Not reported
Owner Type: Not reported
Operator Name: NOT REQUIRED
Operator Type: Private
Short-Term Generator Activity: No
Importer Activity: No
Mixed Waste Generator: No
Transporter Activity: No
Transfer Facility Activity: No
Recycler Activity with Storage: No
Small Quantity On-Site Burner Exemption: No
Smelting Melting and Refining Furnace Exemption: No
Underground Injection Control: No
Off-Site Waste Receipt: No
Universal Waste Indicator: No
Universal Waste Destination Facility: No
Federal Universal Waste: No
Active Site Fed-Reg Treatment Storage and Disposal Facility: Not reported
Active Site Converter Treatment storage and Disposal Facility: Not reported
Active Site State-Reg Treatment Storage and Disposal Facility: Not reported
Active Site State-Reg Handler: ---
Federal Facility Indicator: Not reported

Map ID
Direction
Distance
Elevation

MAP FINDINGS

Site

Database(s)

EDR ID Number
EPA ID Number

PERKIN ELMER ETEC (Continued)

1000270601

Hazardous Secondary Material Indicator:	NN
Sub-Part K Indicator:	Not reported
Commercial TSD Indicator:	No
Treatment Storage and Disposal Type:	Not reported
2018 GPRA Permit Baseline:	Not on the Baseline
2018 GPRA Renewals Baseline:	Not on the Baseline
Permit Renewals Workload Universe:	Not reported
Permit Workload Universe:	Not reported
Permit Progress Universe:	Not reported
Post-Closure Workload Universe:	Not reported
Closure Workload Universe:	Not reported
202 GPRA Corrective Action Baseline:	No
Corrective Action Workload Universe:	No
Subject to Corrective Action Universe:	No
Non-TSDFs Where RCRA CA has Been Imposed Universe:	No
TSDFs Potentially Subject to CA Under 3004 (u)/(v) Universe:	No
TSDFs Only Subject to CA under Discretionary Auth Universe:	No
Corrective Action Priority Ranking:	No NCAPS ranking
Environmental Control Indicator:	No
Institutional Control Indicator:	No
Human Exposure Controls Indicator:	N/A
Groundwater Controls Indicator:	N/A
Operating TSDF Universe:	Not reported
Full Enforcement Universe:	Not reported
Significant Non-Complier Universe:	No
Unaddressed Significant Non-Complier Universe:	No
Addressed Significant Non-Complier Universe:	No
Significant Non-Complier With a Compliance Schedule Universe:	No
Financial Assurance Required:	Not reported
Handler Date of Last Change:	2002-06-27 03:20:44.0
Recognized Trader-Importer:	No
Recognized Trader-Exporter:	No
Importer of Spent Lead Acid Batteries:	No
Exporter of Spent Lead Acid Batteries:	No
Recycler Activity Without Storage:	Not reported
Manifest Broker:	Not reported
Sub-Part P Indicator:	Not reported

Handler - Owner Operator:

Owner/Operator Indicator:	Operator
Owner/Operator Name:	NOT REQUIRED
Legal Status:	Private
Date Became Current:	Not reported
Date Ended Current:	Not reported
Owner/Operator Address:	NOT REQUIRED
Owner/Operator City,State,Zip:	NOT REQUIRED, ME 99999
Owner/Operator Telephone:	415-555-1212
Owner/Operator Telephone Ext:	Not reported
Owner/Operator Fax:	Not reported
Owner/Operator Email:	Not reported

Owner/Operator Indicator:	Owner
Owner/Operator Name:	PERKIN ELMER
Legal Status:	Private
Date Became Current:	Not reported
Date Ended Current:	Not reported

Map ID
Direction
Distance
Elevation

MAP FINDINGS

Site

Database(s)

EDR ID Number
EPA ID Number

PERKIN ELMER ETEC (Continued)

1000270601

Owner/Operator Address:	NOT REQUIRED
Owner/Operator City,State,Zip:	NOT REQUIRED, ME 99999
Owner/Operator Telephone:	415-555-1212
Owner/Operator Telephone Ext:	Not reported
Owner/Operator Fax:	Not reported
Owner/Operator Email:	Not reported

Historic Generators:

Receive Date:	1996-09-01 00:00:00.0
Handler Name:	PERKIN ELMER ETEC
Federal Waste Generator Description:	Small Quantity Generator
State District Owner:	CA
Large Quantity Handler of Universal Waste:	No
Recognized Trader Importer:	No
Recognized Trader Exporter:	No
Spent Lead Acid Battery Importer:	No
Spent Lead Acid Battery Exporter:	No
Current Record:	Yes
Non Storage Recycler Activity:	Not reported
Electronic Manifest Broker:	Not reported

Receive Date:	1980-08-18 00:00:00.0
Handler Name:	PERKIN ELMER ETEC
Federal Waste Generator Description:	Large Quantity Generator
State District Owner:	CA
Large Quantity Handler of Universal Waste:	No
Recognized Trader Importer:	No
Recognized Trader Exporter:	No
Spent Lead Acid Battery Importer:	No
Spent Lead Acid Battery Exporter:	No
Current Record:	No
Non Storage Recycler Activity:	Not reported
Electronic Manifest Broker:	Not reported

List of NAICS Codes and Descriptions:

NAICS Code:	334413
NAICS Description:	SEMICONDUCTOR AND RELATED DEVICE MANUFACTURING

Facility Has Received Notices of Violations:

Violations:	No Violations Found
-------------	---------------------

Evaluation Action Summary:

Evaluations:	No Evaluations Found
--------------	----------------------

FINDS:

Registry ID:	110002649698
--------------	--------------

[Click Here:](#)

Environmental Interest/Information System:

RCRAInfo is a national information system that supports the Resource Conservation and Recovery Act (RCRA) program through the tracking of events and activities related to facilities that generate, transport, and treat, store, or dispose of hazardous waste. RCRAInfo allows RCRA

Map ID
Direction
Distance
Elevation

MAP FINDINGS

Site

Database(s)

EDR ID Number
EPA ID Number

PERKIN ELMER ETEC (Continued)

1000270601

program staff to track the notification, permit, compliance, and corrective action activities required under RCRA.

[Click this hyperlink](#) while viewing on your computer to access additional FINDS: detail in the EDR Site Report.

ECHO:

Envid: 1000270601
Registry ID: 110002649698
DFR URL: <http://echo.epa.gov/detailed-facility-report?fid=110002649698>
Name: PERKIN ELMER ETEC
Address: 3525 BREAKWATER AVENUE
City,State,Zip: HAYWARD, CA 94545

**E23
NNW
< 1/8
0.097 mi.
510 ft.**

**NOVODIAX
3517 BREAKWATER AVE
HAYWARD, CA 94545**

**CERS HAZ WASTE S121783325
N/A**

Site 3 of 5 in cluster E

**Relative:
Higher**

CERS HAZ WASTE:

**Actual:
21 ft.**

Name: NOVODIAX
Address: 3517 BREAKWATER AVE
City,State,Zip: HAYWARD, CA 94545
Site ID: 429276
CERS ID: 10612477
CERS Description: Hazardous Waste Generator

Coordinates:

Site ID: 429276
Facility Name: novodiex
Env Int Type Code: HWG
Program ID: 10612477
Coord Name: Not reported
Ref Point Type Desc: Center of a facility or station.
Latitude: 37.628830
Longitude: -122.121420

Affiliation:

Affiliation Type Desc: Environmental Contact
Entity Name: Jin Wu
Entity Title: Not reported
Affiliation Address: 3517 Breakwater Ave
Affiliation City: Hayward
Affiliation State: CA
Affiliation Country: Not reported
Affiliation Zip: 94545
Affiliation Phone: Not reported

Affiliation Type Desc: Facility Mailing Address
Entity Name: Mailing Address
Entity Title: Not reported
Affiliation Address: 3517 Breakwater Ave
Affiliation City: Hayward
Affiliation State: CA
Affiliation Country: Not reported
Affiliation Zip: 94545
Affiliation Phone: Not reported

Map ID
Direction
Distance
Elevation

MAP FINDINGS

Site

Database(s)

EDR ID Number
EPA ID Number

NOVODIAX (Continued)

S121783325

Affiliation Type Desc: Identification Signer
Entity Name: Jianfu Wang
Entity Title: CEO
Affiliation Address: Not reported
Affiliation City: Not reported
Affiliation State: Not reported
Affiliation Country: Not reported
Affiliation Zip: Not reported
Affiliation Phone: Not reported

Affiliation Type Desc: Legal Owner
Entity Name: Jianfu Wang
Entity Title: Not reported
Affiliation Address: 3517 Breakwater Ave
Affiliation City: Hayward
Affiliation State: CA
Affiliation Country: United States
Affiliation Zip: 94545
Affiliation Phone: (510) 358-9609

Affiliation Type Desc: Document Preparer
Entity Name: Jin Wu
Entity Title: Not reported
Affiliation Address: Not reported
Affiliation City: Not reported
Affiliation State: Not reported
Affiliation Country: Not reported
Affiliation Zip: Not reported
Affiliation Phone: Not reported

Affiliation Type Desc: Operator
Entity Name: Jianfu Wang
Entity Title: Not reported
Affiliation Address: Not reported
Affiliation City: Not reported
Affiliation State: Not reported
Affiliation Country: Not reported
Affiliation Zip: Not reported
Affiliation Phone: (510) 358-9609

Affiliation Type Desc: CUPA District
Entity Name: Hayward City Fire Dept
Entity Title: Not reported
Affiliation Address: 777 B Street
Affiliation City: Hayward
Affiliation State: CA
Affiliation Country: Not reported
Affiliation Zip: 94541
Affiliation Phone: (510) 583-4900

Affiliation Type Desc: Parent Corporation
Entity Name: novodiox
Entity Title: Not reported
Affiliation Address: Not reported
Affiliation City: Not reported
Affiliation State: Not reported
Affiliation Country: Not reported

Map ID
Direction
Distance
Elevation

MAP FINDINGS

Site

Database(s)

EDR ID Number
EPA ID Number

NOVODIAX (Continued)

S121783325

Affiliation Zip: Not reported
Affiliation Phone: Not reported

**E24
NNW
< 1/8
0.107 mi.
565 ft.**

**HARRENS LAB INC
3507 BREAKWATER AVE
HAYWARD, CA 94545**

**CERS HAZ WASTE
HAZNET
CERS
HWTS**

**S113156773
N/A**

Site 4 of 5 in cluster E

**Relative:
Higher**

CERS HAZ WASTE:

**Actual:
21 ft.**

Name: HARRENS LAB INC
Address: 3507 BREAKWATER AVE
City,State,Zip: HAYWARD, CA 94545
Site ID: 519878
CERS ID: 10315405
CERS Description: Hazardous Waste Generator

HAZNET:

Name: PORIFERA INC
Address: 3507 BREAKWATER AVE
Address 2: Not reported
City,State,Zip: HAYWARD, CA 945453610
Contact: JENNIFER KLARE
Telephone: 5106952777
Mailing Name: Not reported
Mailing Address: 3502 BREAKWATER CT

Year: 2017
Gepaid: CAL000345421
TSD EPA ID: UTD981552177
CA Waste Code: 551 - Laboratory waste chemicals
Disposal Method: H040 - Incineration--Thermal Destruction Other Than Use As A Fuel
Tons: 0.02

Year: 2017
Gepaid: CAL000345421
TSD EPA ID: CAD008364432
CA Waste Code: 122 - Alkaline solution without metals pH >= 12.5
Disposal Method: H141 - Storage, Bulking, And/Or Transfer Off Site--No Treatment/Reovery (H010-H129) Or (H131-H135)
Tons: 0.12093

Year: 2017
Gepaid: CAL000345421
TSD EPA ID: CAD008364432
CA Waste Code: 135 - Unspecified aqueous solution
Disposal Method: H141 - Storage, Bulking, And/Or Transfer Off Site--No Treatment/Reovery (H010-H129) Or (H131-H135)
Tons: 0.021

Year: 2017
Gepaid: CAL000345421
TSD EPA ID: CAD008364432
CA Waste Code: 214 - Unspecified solvent mixture
Disposal Method: H141 - Storage, Bulking, And/Or Transfer Off Site--No Treatment/Reovery (H010-H129) Or (H131-H135)

Map ID
Direction
Distance
Elevation

MAP FINDINGS

Site

Database(s)

EDR ID Number
EPA ID Number

HARRENS LAB INC (Continued)

S113156773

Tons:	0.108
Year:	2017
Gepaid:	CAL000345421
TSD EPA ID:	INR000127621
CA Waste Code:	352 - Other organic solids
Disposal Method:	H061 - Fuel Blending Prior To Energy Recovery At Another Site
Tons:	0.0175
Year:	2016
Gepaid:	CAL000345421
TSD EPA ID:	CAD008364432
CA Waste Code:	135 - Unspecified aqueous solution
Disposal Method:	H141 - Storage, Bulking, And/Or Transfer Off Site--No Treatment/Reovery (H010-H129) Or (H131-H135)
Tons:	0.0168
Year:	2016
Gepaid:	CAL000345421
TSD EPA ID:	CAD008364432
CA Waste Code:	214 - Unspecified solvent mixture
Disposal Method:	H141 - Storage, Bulking, And/Or Transfer Off Site--No Treatment/Reovery (H010-H129) Or (H131-H135)
Tons:	0.0144
Year:	2016
Gepaid:	CAL000345421
TSD EPA ID:	NVT330010000
CA Waste Code:	791 - Liquids with pH <= 2
Disposal Method:	H039 - Other Recovery Of Reclamation For Reuse Including Acid Regeneration, Organics Recovery Ect
Tons:	0.01251
Year:	2015
Gepaid:	CAL000345421
TSD EPA ID:	NVT330010000
CA Waste Code:	791 - Liquids with pH <= 2
Disposal Method:	H039 - Other Recovery Of Reclamation For Reuse Including Acid Regeneration, Organics Recovery Ect
Tons:	0.01251
Year:	2015
Gepaid:	CAL000345421
TSD EPA ID:	ARD981057870
CA Waste Code:	352 - Other organic solids
Disposal Method:	H061 - Fuel Blending Prior To Energy Recovery At Another Site
Tons:	0.006

[Click this hyperlink](#) while viewing on your computer to access
19 additional CA HAZNET: record(s) in the EDR Site Report.

Additional Info:

Year:	2013
Gen EPA ID:	CAL000345421
Shipment Date:	20131203

Map ID
Direction
Distance
Elevation

MAP FINDINGS

Site

Database(s)

EDR ID Number
EPA ID Number

HARRENS LAB INC (Continued)

S113156773

Creation Date: 5/17/2014 22:15:09
Receipt Date: 20131224
Manifest ID: 012199813JJK
Trans EPA ID: CAR000179747
Trans Name: INGENIUM (MILPITAS)
Trans 2 EPA ID: CAD982523433
Trans 2 Name: DILLARD ENVIRONMENTAL SERVICES
TSDF EPA ID: ARD981057870
Trans Name: RINECO
TSDF Alt EPA ID: Not reported
TSDF Alt Name: Not reported
Waste Code Description: 352 - Other organic solids
RCRA Code: F005
Meth Code: H061 - Fuel Blending Prior To Energy Recovery At Another Site
Quantity Tons: 0.0075
Waste Quantity: 15
Quantity Unit: P
Additional Code 1: F003
Additional Code 2: Not reported
Additional Code 3: Not reported
Additional Code 4: Not reported
Additional Code 5: Not reported

Shipment Date: 20131203
Creation Date: 2/7/2014 22:15:07
Receipt Date: 20131211
Manifest ID: 012199818JJK
Trans EPA ID: CAR000179747
Trans Name: INGENIUM (MILPITAS)
Trans 2 EPA ID: MAD039322250
Trans 2 Name: CLEAN HARBORS ENVIRONMENTAL SERVICES
TSDF EPA ID: CAD059494310
Trans Name: CLEAN HARBORS SAN JOSE LLC
TSDF Alt EPA ID: Not reported
TSDF Alt Name: Not reported
Waste Code Description: 214 - Unspecified solvent mixture
RCRA Code: F005
Meth Code: H141 - Storage, Bulking, And/Or Transfer Off Site--No Treatment/Reovery (H010-H129) Or (H131-H135)
Quantity Tons: 0.0108
Waste Quantity: 3
Quantity Unit: G
Additional Code 1: D022
Additional Code 2: D001
Additional Code 3: Not reported
Additional Code 4: Not reported
Additional Code 5: Not reported

Shipment Date: 20131203
Creation Date: 5/14/2014 22:15:08
Receipt Date: 20131217
Manifest ID: 012199814JJK
Trans EPA ID: CAR000179747
Trans Name: INGENIUM (MILPITAS)
Trans 2 EPA ID: CAD982523433
Trans 2 Name: DILLARD ENVIRONMENTAL SERVICES
TSDF EPA ID: NVT330010000

Map ID
Direction
Distance
Elevation

MAP FINDINGS

Site

Database(s)

EDR ID Number
EPA ID Number

HARRENS LAB INC (Continued)

S113156773

Trans Name: US ECOLOGY
TSDF Alt EPA ID: Not reported
TSDF Alt Name: Not reported
Waste Code Description: 791 - Liquids with pH < 2 792 Liquids with pH < 2 with metals
RCRA Code: D002
Meth Code: H039 - Other Recovery Of Reclamation For Reuse Including Acid
Regeneration, Organics Recovery Ect
Quantity Tons: 0.02085
Waste Quantity: 5
Quantity Unit: G
Additional Code 1: Not reported
Additional Code 2: Not reported
Additional Code 3: Not reported
Additional Code 4: Not reported
Additional Code 5: Not reported

Shipment Date: 20130620
Creation Date: 11/16/2013 22:15:17
Receipt Date: 20130703
Manifest ID: 011533585JJJK
Trans EPA ID: CAR000179747
Trans Name: INGENIUM (SAN JOSE)
Trans 2 EPA ID: CAD982523433
Trans 2 Name: DILLARD ENVIRONMENTAL SERVICES
TSDF EPA ID: NVT330010000
Trans Name: US ECOLOGY
TSDF Alt EPA ID: Not reported
TSDF Alt Name: Not reported
Waste Code Description: 791 - Liquids with pH < 2 792 Liquids with pH < 2 with metals
RCRA Code: D002
Meth Code: H039 - Other Recovery Of Reclamation For Reuse Including Acid
Regeneration, Organics Recovery Ect
Quantity Tons: 0.02085
Waste Quantity: 5
Quantity Unit: G
Additional Code 1: Not reported
Additional Code 2: Not reported
Additional Code 3: Not reported
Additional Code 4: Not reported
Additional Code 5: Not reported

Shipment Date: 20130620
Creation Date: 9/25/2013 22:15:07
Receipt Date: 20130701
Manifest ID: 011533583JJJK
Trans EPA ID: CAR000179747
Trans Name: INGENIUM (SAN JOSE)
Trans 2 EPA ID: MAD039322250
Trans 2 Name: CLEAN HARBORS ENVIRONMENTAL SERVICES
TSDF EPA ID: CAD059494310
Trans Name: CLEAN HARBORS SAN JOSE LLC
TSDF Alt EPA ID: Not reported
TSDF Alt Name: Not reported
Waste Code Description: 214 - Unspecified solvent mixture
RCRA Code: F005
Meth Code: H141 - Storage, Bulking, And/Or Transfer Off Site--No
Treatment/Reovery (H010-H129) Or (H131-H135)

Map ID
Direction
Distance
Elevation

MAP FINDINGS

Site

Database(s)

EDR ID Number
EPA ID Number

HARRENS LAB INC (Continued)

S113156773

Quantity Tons:	0.018
Waste Quantity:	5
Quantity Unit:	G
Additional Code 1:	D022
Additional Code 2:	D001
Additional Code 3:	Not reported
Additional Code 4:	Not reported
Additional Code 5:	Not reported
Shipment Date:	20130620
Creation Date:	11/16/2013 22:15:24
Receipt Date:	20130705
Manifest ID:	011533584JJK
Trans EPA ID:	CAR000179747
Trans Name:	INGENIUM (SAN JOSE)
Trans 2 EPA ID:	CAD982523433
Trans 2 Name:	DILLARD ENVIRONMENTAL SERVICES
TSDF EPA ID:	ARD981057870
Trans Name:	RINECO
TSDF Alt EPA ID:	Not reported
TSDF Alt Name:	Not reported
Waste Code Description:	352 - Other organic solids
RCRA Code:	F005
Meth Code:	H061 - Fuel Blending Prior To Energy Recovery At Another Site
Quantity Tons:	0.0075
Waste Quantity:	15
Quantity Unit:	P
Additional Code 1:	F003
Additional Code 2:	Not reported
Additional Code 3:	Not reported
Additional Code 4:	Not reported
Additional Code 5:	Not reported
Shipment Date:	20130219
Creation Date:	5/14/2013 22:15:21
Receipt Date:	20130304
Manifest ID:	010755874JJK
Trans EPA ID:	CAR000179747
Trans Name:	INGENIUM (ESCONDIDO)
Trans 2 EPA ID:	MAD039322250
Trans 2 Name:	CLEAN HARBORS ENV SVC
TSDF EPA ID:	CAD059494310
Trans Name:	CLEAN HARBORS SAN JOSE LLC
TSDF Alt EPA ID:	Not reported
TSDF Alt Name:	Not reported
Waste Code Description:	791 - Liquids with pH < 2 792 Liquids with pH < 2 with metals
RCRA Code:	D002
Meth Code:	H141 - Storage, Bulking, And/Or Transfer Off Site--No Treatment/Reovery (H010-H129) Or (H131-H135)
Quantity Tons:	0.0834
Waste Quantity:	20
Quantity Unit:	G
Additional Code 1:	Not reported
Additional Code 2:	Not reported
Additional Code 3:	Not reported
Additional Code 4:	Not reported
Additional Code 5:	Not reported

Map ID
Direction
Distance
Elevation

MAP FINDINGS

Site

Database(s)

EDR ID Number
EPA ID Number

HARRENS LAB INC (Continued)

S113156773

Shipment Date:	20130204
Creation Date:	6/27/2013 22:15:15
Receipt Date:	20130214
Manifest ID:	010755865JJK
Trans EPA ID:	CAR000179747
Trans Name:	INGENIUM (SAN JOSE)
Trans 2 EPA ID:	CAR000179747
Trans 2 Name:	INGENIUM (ESCONDIDO)
TSDF EPA ID:	CAD008488025
Trans Name:	PHIBRO-TECH INC
TSDF Alt EPA ID:	CAL000345421
TSDF Alt Name:	PORIFEVA
Waste Code Description:	791 - Liquids with pH < 2 792 Liquids with pH < 2 with metals
RCRA Code:	D002
Meth Code:	- Not reported
Quantity Tons:	0.0834
Waste Quantity:	20
Quantity Unit:	G
Additional Code 1:	Not reported
Additional Code 2:	Not reported
Additional Code 3:	Not reported
Additional Code 4:	Not reported
Additional Code 5:	Not reported
Shipment Date:	20130116
Creation Date:	8/21/2013 22:15:07
Receipt Date:	20130204
Manifest ID:	010755889JJK
Trans EPA ID:	CAR000179747
Trans Name:	INGENIUM (SAN JOSE)
Trans 2 EPA ID:	CAD982523433
Trans 2 Name:	DILLARD ENVIRONMENTAL SERVICES
TSDF EPA ID:	ARD981057870
Trans Name:	RINECO
TSDF Alt EPA ID:	Not reported
TSDF Alt Name:	Not reported
Waste Code Description:	352 - Other organic solids
RCRA Code:	F005
Meth Code:	H061 - Fuel Blending Prior To Energy Recovery At Another Site
Quantity Tons:	0.01
Waste Quantity:	20
Quantity Unit:	P
Additional Code 1:	F003
Additional Code 2:	Not reported
Additional Code 3:	Not reported
Additional Code 4:	Not reported
Additional Code 5:	Not reported
Shipment Date:	20130116
Creation Date:	6/19/2013 22:15:16
Receipt Date:	20130124
Manifest ID:	010755890JJK
Trans EPA ID:	CAR000179747
Trans Name:	INGENIUM (SAN JOSE)
Trans 2 EPA ID:	CAR000179747
Trans 2 Name:	INGENIUM (ESCONDIDO)
TSDF EPA ID:	CAD008488025

Map ID
Direction
Distance
Elevation

MAP FINDINGS

Site

Database(s)

EDR ID Number
EPA ID Number

HARRENS LAB INC (Continued)

S113156773

Trans Name: PHIBRO-TECH INC
TSDF Alt EPA ID: CAL000345421
TSDF Alt Name: PORIFEVA
Waste Code Description: 791 - Liquids with pH < 2 792 Liquids with pH < 2 with metals
RCRA Code: D002
Meth Code: - Not reported
Quantity Tons: 0.0834
Waste Quantity: 20
Quantity Unit: G
Additional Code 1: Not reported
Additional Code 2: Not reported
Additional Code 3: Not reported
Additional Code 4: Not reported
Additional Code 5: Not reported

Additional Info:

Year: 2012
Gen EPA ID: CAL000345421

Shipment Date: 20120801
Creation Date: 10/23/2012 22:15:21
Receipt Date: 20120809
Manifest ID: 010467096JJJ
Trans EPA ID: CAR000179747
Trans Name: INGENIUM (SAN JOSE)
Trans 2 EPA ID: MAD039322250
Trans 2 Name: CLEAN HARBORS ENVIRONMENTAL SERVICES
TSDF EPA ID: CAD059494310
Trans Name: CLEAN HARBORS SAN JOSE LLC
TSDF Alt EPA ID: Not reported
TSDF Alt Name: Not reported
Waste Code Description: 791 - Liquids with pH < 2 792 Liquids with pH < 2 with metals
RCRA Code: D002
Meth Code: H077 - Other Chemical Precipitation With Or Without Pre-Treatment
Quantity Tons: 0.06255
Waste Quantity: 15
Quantity Unit: G
Additional Code 1: Not reported
Additional Code 2: Not reported
Additional Code 3: Not reported
Additional Code 4: Not reported
Additional Code 5: Not reported

Shipment Date: 20120724
Creation Date: 10/23/2012 22:15:09
Receipt Date: 20120803
Manifest ID: 010467067JJJ
Trans EPA ID: CAR000179747
Trans Name: INGENIUM (SAN JOSE)
Trans 2 EPA ID: MAD039322250
Trans 2 Name: CLEAN HARBORS ENV SVC
TSDF EPA ID: CAD059494310
Trans Name: CLEAN HARBORS SAN JOSE LLC
TSDF Alt EPA ID: Not reported
TSDF Alt Name: Not reported
Waste Code Description: 214 - Unspecified solvent mixture
RCRA Code: F005

Map ID
Direction
Distance
Elevation

MAP FINDINGS

Site

Database(s)

EDR ID Number
EPA ID Number

HARRENS LAB INC (Continued)

S113156773

Meth Code: H141 - Storage, Bulking, And/Or Transfer Off Site--No
Treatment/Reovery (H010-H129) Or (H131-H135)
Quantity Tons: 0.054
Waste Quantity: 15
Quantity Unit: G
Additional Code 1: D022
Additional Code 2: D001
Additional Code 3: Not reported
Additional Code 4: Not reported
Additional Code 5: Not reported

Shipment Date: 20120724
Creation Date: 1/13/2013 22:15:14
Receipt Date: 20120815
Manifest ID: 010467068JJK
Trans EPA ID: CAR000179747
Trans Name: INGENIUM (SAN JOSE)
Trans 2 EPA ID: CAD982523433
Trans 2 Name: DILLARD ENVIRONMENTAL SERVICES
TSDf EPA ID: ARD981057870
Trans Name: RINECO
TSDf Alt EPA ID: Not reported
TSDf Alt Name: Not reported
Waste Code Description: 352 - Other organic solids
RCRA Code: F005
Meth Code: H061 - Fuel Blending Prior To Energy Recovery At Another Site
Quantity Tons: 0.025
Waste Quantity: 50
Quantity Unit: P
Additional Code 1: F003
Additional Code 2: Not reported
Additional Code 3: Not reported
Additional Code 4: Not reported
Additional Code 5: Not reported

Additional Info:
Year: 2017
Gen EPA ID: CAL000345421

Shipment Date: 20171120
Creation Date: 10/9/2018 18:30:56
Receipt Date: 20171223
Manifest ID: 000198399DAT
Trans EPA ID: CAR000179747
Trans Name: INGENIUM (MILPITAS)
Trans 2 EPA ID: MAD039322250
Trans 2 Name: CLEAN HARBORS ENVIRONMENTAL SERVICES
TSDf EPA ID: ARD009748192
Trans Name: CLEAN HARBORS EL DORADO LLC
TSDf Alt EPA ID: Not reported
TSDf Alt Name: Not reported
Waste Code Description: 551 - Laboratory waste chemicals 561 Detergent and soap
RCRA Code: D001
Meth Code: H040 - Incineration--Thermal Destruction Other Than Use As A Fuel
Quantity Tons: 0.0025
Waste Quantity: 5
Quantity Unit: P

Map ID
Direction
Distance
Elevation

MAP FINDINGS

Site

Database(s)

EDR ID Number
EPA ID Number

HARRENS LAB INC (Continued)

S113156773

Additional Code 1:	Not reported
Additional Code 2:	Not reported
Additional Code 3:	Not reported
Additional Code 4:	Not reported
Additional Code 5:	Not reported
Shipment Date:	20171120
Creation Date:	10/16/2018 18:31:07
Receipt Date:	20171206
Manifest ID:	000198402DAT
Trans EPA ID:	CAR000179747
Trans Name:	INGENIUM (MILPITAS)
Trans 2 EPA ID:	CAD982523433
Trans 2 Name:	DILLARD ENVIRONMENTAL SERVICES
TSDF EPA ID:	INR000127621
Trans Name:	COVANTA ENVIRONMENTAL SOLUTIONS LLC
TSDF Alt EPA ID:	Not reported
TSDF Alt Name:	Not reported
Waste Code Description:	352 - Other organic solids
RCRA Code:	Not reported
Meth Code:	H061 - Fuel Blending Prior To Energy Recovery At Another Site
Quantity Tons:	0.025
Waste Quantity:	50
Quantity Unit:	P
Additional Code 1:	Not reported
Additional Code 2:	Not reported
Additional Code 3:	Not reported
Additional Code 4:	Not reported
Additional Code 5:	Not reported
Shipment Date:	20171120
Creation Date:	7/19/2018 18:30:11
Receipt Date:	20171215
Manifest ID:	000198400DAT
Trans EPA ID:	CAR000179747
Trans Name:	INGENIUM (MILPITAS)
Trans 2 EPA ID:	MNS000110924
Trans 2 Name:	STERICYCLE SPECIALTY WASTE SOLUTIONS INC
TSDF EPA ID:	CAD008364432
Trans Name:	RHO-CHEM LLC
TSDF Alt EPA ID:	Not reported
TSDF Alt Name:	Not reported
Waste Code Description:	122 - Alkaline solution without metals (pH > 12.5
RCRA Code:	D002
Meth Code:	H141 - Storage, Bulking, And/Or Transfer Off Site--No Treatment/Reovery (H010-H129) Or (H131-H135)
Quantity Tons:	0.06672
Waste Quantity:	16
Quantity Unit:	G
Additional Code 1:	Not reported
Additional Code 2:	Not reported
Additional Code 3:	Not reported
Additional Code 4:	Not reported
Additional Code 5:	Not reported
Shipment Date:	20171120
Creation Date:	7/19/2018 18:30:11

Map ID
Direction
Distance
Elevation

MAP FINDINGS

Site

Database(s)

EDR ID Number
EPA ID Number

HARRENS LAB INC (Continued)

S113156773

Receipt Date:	20171215
Manifest ID:	000198400DAT
Trans EPA ID:	CAR000179747
Trans Name:	INGENIUM (MILPITAS)
Trans 2 EPA ID:	MNS000110924
Trans 2 Name:	STERICYCLE SPECIALTY WASTE SOLUTIONS INC
TSDf EPA ID:	CAD008364432
Trans Name:	RHO-CHEM LLC
TSDf Alt EPA ID:	Not reported
TSDf Alt Name:	Not reported
Waste Code Description:	214 - Unspecified solvent mixture
RCRA Code:	F005
Meth Code:	H141 - Storage, Bulking, And/Or Transfer Off Site--No Treatment/Recovery (H010-H129) Or (H131-H135)
Quantity Tons:	0.108
Waste Quantity:	30
Quantity Unit:	G
Additional Code 1:	D022
Additional Code 2:	D001
Additional Code 3:	Not reported
Additional Code 4:	Not reported
Additional Code 5:	Not reported
Shipment Date:	20171120
Creation Date:	10/9/2018 18:30:56
Receipt Date:	20171223
Manifest ID:	000198399DAT
Trans EPA ID:	CAR000179747
Trans Name:	INGENIUM (MILPITAS)
Trans 2 EPA ID:	MAD039322250
Trans 2 Name:	CLEAN HARBORS ENVIRONMENTAL SERVICES
TSDf EPA ID:	ARD009748192
Trans Name:	CLEAN HARBORS EL DORADO LLC
TSDf Alt EPA ID:	Not reported
TSDf Alt Name:	Not reported
Waste Code Description:	551 - Laboratory waste chemicals 561 Detergent and soap
RCRA Code:	U220
Meth Code:	H040 - Incineration--Thermal Destruction Other Than Use As A Fuel
Quantity Tons:	0.0375
Waste Quantity:	75
Quantity Unit:	P
Additional Code 1:	U213
Additional Code 2:	D001
Additional Code 3:	Not reported
Additional Code 4:	Not reported
Additional Code 5:	Not reported
Shipment Date:	20171120
Creation Date:	10/9/2018 18:30:56
Receipt Date:	20171223
Manifest ID:	000198399DAT
Trans EPA ID:	CAR000179747
Trans Name:	INGENIUM (MILPITAS)
Trans 2 EPA ID:	MAD039322250
Trans 2 Name:	CLEAN HARBORS ENVIRONMENTAL SERVICES
TSDf EPA ID:	ARD009748192
Trans Name:	CLEAN HARBORS EL DORADO LLC

Map ID
Direction
Distance
Elevation

MAP FINDINGS

Site

Database(s)

EDR ID Number
EPA ID Number

HARRENS LAB INC (Continued)

S113156773

TSDF Alt EPA ID: Not reported
TSDF Alt Name: Not reported
Waste Code Description: 551 - Laboratory waste chemicals 561 Detergent and soap
RCRA Code: D001
Meth Code: H040 - Incineration--Thermal Destruction Other Than Use As A Fuel
Quantity Tons: 0.0025
Waste Quantity: 5
Quantity Unit: P
Additional Code 1: Not reported
Additional Code 2: Not reported
Additional Code 3: Not reported
Additional Code 4: Not reported
Additional Code 5: Not reported

Shipment Date: 20171120
Creation Date: 10/9/2018 18:30:56
Receipt Date: 20171223
Manifest ID: 000198399DAT
Trans EPA ID: CAR000179747
Trans Name: INGENIUM (MILPITAS)
Trans 2 EPA ID: MAD039322250
Trans 2 Name: CLEAN HARBORS ENVIRONMENTAL SERVICES
TSDF EPA ID: ARD009748192
Trans Name: CLEAN HARBORS EL DORADO LLC
TSDF Alt EPA ID: Not reported
TSDF Alt Name: Not reported
Waste Code Description: 551 - Laboratory waste chemicals 561 Detergent and soap
RCRA Code: D003
Meth Code: H040 - Incineration--Thermal Destruction Other Than Use As A Fuel
Quantity Tons: 0.0025
Waste Quantity: 5
Quantity Unit: P
Additional Code 1: D002
Additional Code 2: D001
Additional Code 3: Not reported
Additional Code 4: Not reported
Additional Code 5: Not reported

Shipment Date: 20170505
Creation Date: 7/10/2018 18:30:09
Receipt Date: 20170524
Manifest ID: 015362064JJK
Trans EPA ID: CAR000179747
Trans Name: INGENIUM (MILPITAS)
Trans 2 EPA ID: CAD983649880
Trans 2 Name: PSC ENVIRONMENTAL SERVICES OF POMONA LP
TSDF EPA ID: CAD008364432
Trans Name: RHO-CHEM LLC
TSDF Alt EPA ID: Not reported
TSDF Alt Name: Not reported
Waste Code Description: 122 - Alkaline solution without metals (pH > 12.5
RCRA Code: D002
Meth Code: H141 - Storage, Bulking, And/Or Transfer Off Site--No Treatment/Recovery (H010-H129) Or (H131-H135)
Quantity Tons: 0.05421
Waste Quantity: 13
Quantity Unit: G

Map ID
Direction
Distance
Elevation

MAP FINDINGS

Site

Database(s)

EDR ID Number
EPA ID Number

HARRENS LAB INC (Continued)

S113156773

Additional Code 1:	Not reported
Additional Code 2:	Not reported
Additional Code 3:	Not reported
Additional Code 4:	Not reported
Additional Code 5:	Not reported
Shipment Date:	20170209
Creation Date:	4/24/2017 18:30:15
Receipt Date:	20170227
Manifest ID:	017088932JJK
Trans EPA ID:	CAR000179747
Trans Name:	INGENIUM (MILPITAS)
Trans 2 EPA ID:	CAD983649880
Trans 2 Name:	PSC ENVIRONMENTAL SERVICES OF POMONA LP
TSDF EPA ID:	CAD008364432
Trans Name:	RHO-CHEM LLC
TSDF Alt EPA ID:	Not reported
TSDF Alt Name:	Not reported
Waste Code Description:	135 - Unspecified aqueous solution
RCRA Code:	D005
Meth Code:	H141 - Storage, Bulking, And/Or Transfer Off Site--No Treatment/Reovery (H010-H129) Or (H131-H135)
Quantity Tons:	0.021
Waste Quantity:	5
Quantity Unit:	G
Additional Code 1:	Not reported
Additional Code 2:	Not reported
Additional Code 3:	Not reported
Additional Code 4:	Not reported
Additional Code 5:	Not reported
Shipment Date:	20170209
Creation Date:	5/11/2018 18:31:59
Receipt Date:	20170306
Manifest ID:	017088931JJK
Trans EPA ID:	CAR000179747
Trans Name:	INGENIUM (MILPITAS)
Trans 2 EPA ID:	CAD982523433
Trans 2 Name:	DILLARD ENVIRONMENTAL SERVICES
TSDF EPA ID:	INR000127621
Trans Name:	ADVANCED WASTE SERVICES OF INDIANA LLC
TSDF Alt EPA ID:	Not reported
TSDF Alt Name:	Not reported
Waste Code Description:	352 - Other organic solids
RCRA Code:	Not reported
Meth Code:	H061 - Fuel Blending Prior To Energy Recovery At Another Site
Quantity Tons:	0.0175
Waste Quantity:	35
Quantity Unit:	P
Additional Code 1:	Not reported
Additional Code 2:	Not reported
Additional Code 3:	Not reported
Additional Code 4:	Not reported
Additional Code 5:	Not reported

Additional Info:

Year: 2015

Map ID
Direction
Distance
Elevation

MAP FINDINGS

Site

Database(s)

EDR ID Number
EPA ID Number

HARRENS LAB INC (Continued)

S113156773

Gen EPA ID:	CAL000345421
Shipment Date:	20150810
Creation Date:	2/8/2016 22:17:47
Receipt Date:	20150825
Manifest ID:	014895758JJK
Trans EPA ID:	CAR000179747
Trans Name:	INGENIUM (MILPITAS)
Trans 2 EPA ID:	CAD982523433
Trans 2 Name:	DILLARD ENVIRONMENTAL SERVICES
TSDF EPA ID:	NVT330010000
Trans Name:	US ECOLOGY- BEATTY
TSDF Alt EPA ID:	Not reported
TSDF Alt Name:	Not reported
Waste Code Description:	791 - Liquids with pH < 2 792 Liquids with pH < 2 with metals
RCRA Code:	D002
Meth Code:	H039 - Other Recovery Of Reclamation For Reuse Including Acid Regeneration, Organics Recovery Ect
Quantity Tons:	0.01251
Waste Quantity:	3
Quantity Unit:	G
Additional Code 1:	Not reported
Additional Code 2:	Not reported
Additional Code 3:	Not reported
Additional Code 4:	Not reported
Additional Code 5:	Not reported
Shipment Date:	20150810
Creation Date:	2/10/2016 22:15:22
Receipt Date:	20150824
Manifest ID:	014895528JJK
Trans EPA ID:	CAR000179747
Trans Name:	INGENIUM (MILPITAS)
Trans 2 EPA ID:	CAD982523433
Trans 2 Name:	DILLARD ENVIRONMENTAL SERVICES
TSDF EPA ID:	ARD981057870
Trans Name:	RINECO
TSDF Alt EPA ID:	Not reported
TSDF Alt Name:	Not reported
Waste Code Description:	352 - Other organic solids
RCRA Code:	F005
Meth Code:	H061 - Fuel Blending Prior To Energy Recovery At Another Site
Quantity Tons:	0.006
Waste Quantity:	12
Quantity Unit:	P
Additional Code 1:	F003
Additional Code 2:	Not reported
Additional Code 3:	Not reported
Additional Code 4:	Not reported
Additional Code 5:	Not reported
Shipment Date:	20150810
Creation Date:	10/12/2015 22:15:28
Receipt Date:	20150825
Manifest ID:	014895759JJK
Trans EPA ID:	CAR000179747
Trans Name:	INGENIUM (MILPITAS)

Map ID
Direction
Distance
Elevation

MAP FINDINGS

Site

Database(s)

EDR ID Number
EPA ID Number

HARRENS LAB INC (Continued)

S113156773

Trans 2 EPA ID: CAD983649880
Trans 2 Name: PSC ENVIRONMENTAL SERVICES OF POMONA LP
TSDF EPA ID: CAD008364432
Trans Name: RHO-CHEM LLC
TSDF Alt EPA ID: Not reported
TSDF Alt Name: Not reported
Waste Code Description: 214 - Unspecified solvent mixture
RCRA Code: F005
Meth Code: H141 - Storage, Bulking, And/Or Transfer Off Site--No
Treatment/Reovery (H010-H129) Or (H131-H135)

Quantity Tons: 0.0144
Waste Quantity: 4
Quantity Unit: G
Additional Code 1: D022
Additional Code 2: D001
Additional Code 3: Not reported
Additional Code 4: Not reported
Additional Code 5: Not reported

Shipment Date: 20150810
Creation Date: 10/12/2015 22:15:28
Receipt Date: 20150825
Manifest ID: 014895759JJK
Trans EPA ID: CAR000179747
Trans Name: INGENIUM (MILPITAS)
Trans 2 EPA ID: CAD983649880
Trans 2 Name: PSC ENVIRONMENTAL SERVICES OF POMONA LP
TSDF EPA ID: CAD008364432
Trans Name: RHO-CHEM LLC
TSDF Alt EPA ID: Not reported
TSDF Alt Name: Not reported
Waste Code Description: 214 - Unspecified solvent mixture
RCRA Code: F005
Meth Code: H141 - Storage, Bulking, And/Or Transfer Off Site--No
Treatment/Reovery (H010-H129) Or (H131-H135)

Quantity Tons: 0.0504
Waste Quantity: 14
Quantity Unit: G
Additional Code 1: D022
Additional Code 2: D001
Additional Code 3: Not reported
Additional Code 4: Not reported
Additional Code 5: Not reported

Additional Info:

Year: 2014
Gen EPA ID: CAL000345421

Shipment Date: 20140522
Creation Date: 8/12/2014 22:15:10
Receipt Date: 20140602
Manifest ID: 012462784JJK
Trans EPA ID: CAR000179747
Trans Name: INGENIUM (MILPITAS)
Trans 2 EPA ID: MAD039322250
Trans 2 Name: CLEAN HARBORS ENVIRONMENTAL SERVICES
TSDF EPA ID: CAD059494310

Map ID
Direction
Distance
Elevation

MAP FINDINGS

Site

Database(s)

EDR ID Number
EPA ID Number

HARRENS LAB INC (Continued)

S113156773

Trans Name:	CLEAN HARBORS SAN JOSE LLC
TSDF Alt EPA ID:	Not reported
TSDF Alt Name:	Not reported
Waste Code Description:	214 - Unspecified solvent mixture
RCRA Code:	F005
Meth Code:	H141 - Storage, Bulking, And/Or Transfer Off Site--No Treatment/Reovery (H010-H129) Or (H131-H135)
Quantity Tons:	Not reported
Waste Quantity:	5
Quantity Unit:	Not reported
Additional Code 1:	D022
Additional Code 2:	D001
Additional Code 3:	Not reported
Additional Code 4:	Not reported
Additional Code 5:	Not reported
Shipment Date:	20140522
Creation Date:	3/30/2015 22:15:06
Receipt Date:	20140613
Manifest ID:	012462786JJK
Trans EPA ID:	CAR000179747
Trans Name:	INGENIUM (MILPITAS)
Trans 2 EPA ID:	CAD982523433
Trans 2 Name:	DILLARD ENVIRONMENTAL SERVICES
TSDF EPA ID:	ARD981057870
Trans Name:	RINECO
TSDF Alt EPA ID:	Not reported
TSDF Alt Name:	Not reported
Waste Code Description:	352 - Other organic solids
RCRA Code:	F005
Meth Code:	H061 - Fuel Blending Prior To Energy Recovery At Another Site
Quantity Tons:	0.0025
Waste Quantity:	5
Quantity Unit:	P
Additional Code 1:	F003
Additional Code 2:	Not reported
Additional Code 3:	Not reported
Additional Code 4:	Not reported
Additional Code 5:	Not reported
Shipment Date:	20140522
Creation Date:	11/3/2014 22:14:40
Receipt Date:	20140603
Manifest ID:	012462785JJK
Trans EPA ID:	CAR000179747
Trans Name:	INGENIUM (MILPITAS)
Trans 2 EPA ID:	CAD982523433
Trans 2 Name:	DILLARD ENVIRONMENTAL SERVICES
TSDF EPA ID:	NVT330010000
Trans Name:	US ECOLOGY
TSDF Alt EPA ID:	Not reported
TSDF Alt Name:	Not reported
Waste Code Description:	791 - Liquids with pH < 2 792 Liquids with pH < 2 with metals
RCRA Code:	D002
Meth Code:	H039 - Other Recovery Of Reclamation For Reuse Including Acid Regeneration, Organics Recovery Ect
Quantity Tons:	0.02085

Map ID
Direction
Distance
Elevation

MAP FINDINGS

Site

Database(s)

EDR ID Number
EPA ID Number

HARRENS LAB INC (Continued)

S113156773

Waste Quantity: 5
Quantity Unit: G
Additional Code 1: Not reported
Additional Code 2: Not reported
Additional Code 3: Not reported
Additional Code 4: Not reported
Additional Code 5: Not reported

Additional Info:

Year: 2016
Gen EPA ID: CAL000345421

Shipment Date: 20150810
Creation Date: 2/10/2016 22:15:22
Receipt Date: 20150824
Manifest ID: 014895528JJK
Trans EPA ID: CAR000179747
Trans Name: INGENIUM (MILPITAS)
Trans 2 EPA ID: CAD982523433
Trans 2 Name: DILLARD ENVIRONMENTAL SERVICES
TSDF EPA ID: ARD981057870
Trans Name: RINECO
TSDF Alt EPA ID: Not reported
TSDF Alt Name: Not reported
Waste Code Description: 352 - Other organic solids
RCRA Code: F005
Meth Code: H061 - Fuel Blending Prior To Energy Recovery At Another Site
Quantity Tons: 0.006
Waste Quantity: 12
Quantity Unit: P
Additional Code 1: F003
Additional Code 2: Not reported
Additional Code 3: Not reported
Additional Code 4: Not reported
Additional Code 5: Not reported

Shipment Date: 20150810
Creation Date: 10/12/2015 22:15:28
Receipt Date: 20150825
Manifest ID: 014895759JJK
Trans EPA ID: CAR000179747
Trans Name: INGENIUM (MILPITAS)
Trans 2 EPA ID: CAD983649880
Trans 2 Name: PSC ENVIRONMENTAL SERVICES OF POMONA LP
TSDF EPA ID: CAD008364432
Trans Name: RHO-CHEM LLC
TSDF Alt EPA ID: Not reported
TSDF Alt Name: Not reported
Waste Code Description: 214 - Unspecified solvent mixture
RCRA Code: F005
Meth Code: H141 - Storage, Bulking, And/Or Transfer Off Site--No Treatment/Reovery (H010-H129) Or (H131-H135)
Quantity Tons: 0.0144
Waste Quantity: 4
Quantity Unit: G
Additional Code 1: D022
Additional Code 2: D001

Map ID
Direction
Distance
Elevation

MAP FINDINGS

Site

Database(s)

EDR ID Number
EPA ID Number

HARRENS LAB INC (Continued)

S113156773

Additional Code 3:	Not reported
Additional Code 4:	Not reported
Additional Code 5:	Not reported
Shipment Date:	20150810
Creation Date:	10/12/2015 22:15:28
Receipt Date:	20150825
Manifest ID:	014895759JJK
Trans EPA ID:	CAR000179747
Trans Name:	INGENIUM (MILPITAS)
Trans 2 EPA ID:	CAD983649880
Trans 2 Name:	PSC ENVIRONMENTAL SERVICES OF POMONA LP
TSDf EPA ID:	CAD008364432
Trans Name:	RHO-CHEM LLC
TSDf Alt EPA ID:	Not reported
TSDf Alt Name:	Not reported
Waste Code Description:	214 - Unspecified solvent mixture
RCRA Code:	F005
Meth Code:	H141 - Storage, Bulking, And/Or Transfer Off Site--No Treatment/Reovery (H010-H129) Or (H131-H135)
Quantity Tons:	0.0504
Waste Quantity:	14
Quantity Unit:	G
Additional Code 1:	D022
Additional Code 2:	D001
Additional Code 3:	Not reported
Additional Code 4:	Not reported
Additional Code 5:	Not reported
Shipment Date:	20150810
Creation Date:	2/8/2016 22:17:47
Receipt Date:	20150825
Manifest ID:	014895758JJK
Trans EPA ID:	CAR000179747
Trans Name:	INGENIUM (MILPITAS)
Trans 2 EPA ID:	CAD982523433
Trans 2 Name:	DILLARD ENVIRONMENTAL SERVICES
TSDf EPA ID:	NVT330010000
Trans Name:	US ECOLOGY- BEATTY
TSDf Alt EPA ID:	Not reported
TSDf Alt Name:	Not reported
Waste Code Description:	791 - Liquids with pH < 2 792 Liquids with pH < 2 with metals
RCRA Code:	D002
Meth Code:	H039 - Other Recovery Of Reclamation For Reuse Including Acid Regeneration, Organics Recovery Ect
Quantity Tons:	0.01251
Waste Quantity:	3
Quantity Unit:	G
Additional Code 1:	Not reported
Additional Code 2:	Not reported
Additional Code 3:	Not reported
Additional Code 4:	Not reported
Additional Code 5:	Not reported
Additional Info:	
Year:	2011
Gen EPA ID:	CAL000345421

Map ID
Direction
Distance
Elevation

MAP FINDINGS

Site

Database(s)

EDR ID Number
EPA ID Number

HARRENS LAB INC (Continued)

S113156773

Shipment Date:	20111027
Creation Date:	5/4/2013 22:16:06
Receipt Date:	20111114
Manifest ID:	008741981JJK
Trans EPA ID:	CAR000179747
Trans Name:	INGENIUM
Trans 2 EPA ID:	CAR000179382
Trans 2 Name:	ENV ENVIRONMENTAL INTERNATIONAL INC
TSDF EPA ID:	ARD981057870
Trans Name:	RINECO
TSDF Alt EPA ID:	Not reported
TSDF Alt Name:	Not reported
Waste Code Description:	352 - Other organic solids
RCRA Code:	F005
Meth Code:	H061 - Fuel Blending Prior To Energy Recovery At Another Site
Quantity Tons:	0.005
Waste Quantity:	10
Quantity Unit:	P
Additional Code 1:	F003
Additional Code 2:	Not reported
Additional Code 3:	Not reported
Additional Code 4:	Not reported
Additional Code 5:	Not reported
Shipment Date:	20110901
Creation Date:	11/8/2011 18:30:12
Receipt Date:	20110915
Manifest ID:	008741761JJK
Trans EPA ID:	CAR000179747
Trans Name:	INGENIUM (SAN JOSE 8766-0002)
Trans 2 EPA ID:	CAR000179747
Trans 2 Name:	INGENIUM (ESCONDIDO)
TSDF EPA ID:	CAD008488025
Trans Name:	PHIBRO-TECH INC
TSDF Alt EPA ID:	Not reported
TSDF Alt Name:	Not reported
Waste Code Description:	791 - Liquids with pH < 2 792 Liquids with pH < 2 with metals
RCRA Code:	D002
Meth Code:	H010 - Metals Recovery Including Retoring,Smelting,Chemicals,Ect
Quantity Tons:	0.02919
Waste Quantity:	7
Quantity Unit:	G
Additional Code 1:	Not reported
Additional Code 2:	Not reported
Additional Code 3:	Not reported
Additional Code 4:	Not reported
Additional Code 5:	Not reported
Shipment Date:	20110901
Creation Date:	7/19/2012 22:00:14
Receipt Date:	20110908
Manifest ID:	008741762JJK
Trans EPA ID:	CAR000179747
Trans Name:	INGENIUM (SAN JOSE 8766-0002)
Trans 2 EPA ID:	MAD039322250
Trans 2 Name:	CLEAN HARBORS ENV SERVICES
TSDF EPA ID:	CAD059494310

Map ID
Direction
Distance
Elevation

MAP FINDINGS

Site

Database(s)

EDR ID Number
EPA ID Number

HARRENS LAB INC (Continued)

S113156773

Trans Name:	CLEAN HARBORS SAN JOSE LLC
TSDF Alt EPA ID:	Not reported
TSDF Alt Name:	Not reported
Waste Code Description:	214 - Unspecified solvent mixture
RCRA Code:	F005
Meth Code:	H141 - Storage, Bulking, And/Or Transfer Off Site--No Treatment/Reovery (H010-H129) Or (H131-H135)
Quantity Tons:	0.036
Waste Quantity:	10
Quantity Unit:	G
Additional Code 1:	F003
Additional Code 2:	D001
Additional Code 3:	Not reported
Additional Code 4:	Not reported
Additional Code 5:	Not reported
Shipment Date:	20110308
Creation Date:	4/27/2011 18:30:52
Receipt Date:	20110323
Manifest ID:	007620644JJK
Trans EPA ID:	CAR000179747
Trans Name:	INGENIUM (SAN JOSE)
Trans 2 EPA ID:	CAR000179747
Trans 2 Name:	INGENIUM (ESCONDIDO)
TSDF EPA ID:	CAD008488025
Trans Name:	PHIBRO-TECH INC
TSDF Alt EPA ID:	Not reported
TSDF Alt Name:	Not reported
Waste Code Description:	791 - Liquids with pH < 2 792 Liquids with pH < 2 with metals
RCRA Code:	D002
Meth Code:	H010 - Metals Recovery Including Retoring,Smelting,Chemicals,Ect
Quantity Tons:	0.00417
Waste Quantity:	1
Quantity Unit:	G
Additional Code 1:	Not reported
Additional Code 2:	Not reported
Additional Code 3:	Not reported
Additional Code 4:	Not reported
Additional Code 5:	Not reported
Shipment Date:	20110308
Creation Date:	5/19/2011 18:30:10
Receipt Date:	20110317
Manifest ID:	007620645JJK
Trans EPA ID:	CAR000179747
Trans Name:	INGENIUM (SAN JOSE)
Trans 2 EPA ID:	MAD039322250
Trans 2 Name:	CLEAN HARBORS ENVIRONMENTAL SERVICES
TSDF EPA ID:	CAD059494310
Trans Name:	CLEAN HARBORS SAN JOSE LLC
TSDF Alt EPA ID:	Not reported
TSDF Alt Name:	Not reported
Waste Code Description:	214 - Unspecified solvent mixture
RCRA Code:	F005
Meth Code:	H141 - Storage, Bulking, And/Or Transfer Off Site--No Treatment/Reovery (H010-H129) Or (H131-H135)
Quantity Tons:	0.018

Map ID
Direction
Distance
Elevation

MAP FINDINGS

Site

Database(s)

EDR ID Number
EPA ID Number

HARRENS LAB INC (Continued)

S113156773

Waste Quantity:	5
Quantity Unit:	G
Additional Code 1:	F003
Additional Code 2:	D001
Additional Code 3:	Not reported
Additional Code 4:	Not reported
Additional Code 5:	Not reported
Shipment Date:	20110131
Creation Date:	3/31/2011 18:30:21
Receipt Date:	20110202
Manifest ID:	007620501JJK
Trans EPA ID:	CAR000179747
Trans Name:	INGENIUM (SAN JOSE)
Trans 2 EPA ID:	CAR000179747
Trans 2 Name:	INGENIUM (ESCONDIDO)
TSDf EPA ID:	CAD008488025
Trans Name:	PHIBRO-TECH INC
TSDf Alt EPA ID:	Not reported
TSDf Alt Name:	Not reported
Waste Code Description:	791 - Liquids with pH < 2 792 Liquids with pH < 2 with metals
RCRA Code:	D002
Meth Code:	H010 - Metals Recovery Including Retoring,Smelting,Chemicals,Ect
Quantity Tons:	0.10425
Waste Quantity:	25
Quantity Unit:	G
Additional Code 1:	Not reported
Additional Code 2:	Not reported
Additional Code 3:	Not reported
Additional Code 4:	Not reported
Additional Code 5:	Not reported
Shipment Date:	20110131
Creation Date:	4/1/2011 18:30:20
Receipt Date:	20110203
Manifest ID:	007620607JJK
Trans EPA ID:	CAR000179747
Trans Name:	INGENIUM (SAN JOSE)
Trans 2 EPA ID:	MAD039322250
Trans 2 Name:	CLEAN HARBORS ENVIRONMENTAL SERVICES
TSDf EPA ID:	CAD059494310
Trans Name:	CLEAN HARBORS SAN JOSE LLC
TSDf Alt EPA ID:	Not reported
TSDf Alt Name:	Not reported
Waste Code Description:	214 - Unspecified solvent mixture
RCRA Code:	F005
Meth Code:	H141 - Storage, Bulking, And/Or Transfer Off Site--No Treatment/Reovery (H010-H129) Or (H131-H135)
Quantity Tons:	0.09
Waste Quantity:	25
Quantity Unit:	G
Additional Code 1:	F003
Additional Code 2:	D001
Additional Code 3:	Not reported
Additional Code 4:	Not reported
Additional Code 5:	Not reported

Map ID
Direction
Distance
Elevation

MAP FINDINGS

Site

Database(s)

EDR ID Number
EPA ID Number

HARRENS LAB INC (Continued)

S113156773

Additional Info:

Year:	2010
Gen EPA ID:	CAL000345421
Shipment Date:	20101210
Creation Date:	2/19/2011 18:30:18
Receipt Date:	20101216
Manifest ID:	007619383JJK
Trans EPA ID:	CAR000179747
Trans Name:	INGENIUM (SAN JOSE)
Trans 2 EPA ID:	CAR000179747
Trans 2 Name:	INGENIUM (ESCONDIDO)
TSDf EPA ID:	CAD008488025
Trans Name:	PHIBRO-TECH INC
TSDf Alt EPA ID:	Not reported
TSDf Alt Name:	Not reported
Waste Code Description:	791 - Liquids with pH < 2 792 Liquids with pH < 2 with metals
RCRA Code:	D002
Meth Code:	H010 - Metals Recovery Including Retoring,Smelting,Chemicals,Ect
Quantity Tons:	0.0834
Waste Quantity:	20
Quantity Unit:	G
Additional Code 1:	Not reported
Additional Code 2:	Not reported
Additional Code 3:	Not reported
Additional Code 4:	Not reported
Additional Code 5:	Not reported
Shipment Date:	20101210
Creation Date:	2/19/2011 18:30:32
Receipt Date:	20101216
Manifest ID:	007619382JJK
Trans EPA ID:	CAR000179747
Trans Name:	INGENIUM (SAN JOSE)
Trans 2 EPA ID:	MAD039322250
Trans 2 Name:	CLEAN HARBORS ENV SVC
TSDf EPA ID:	CAD059494310
Trans Name:	CLEAN HARBORS SAN JOSE LLC
TSDf Alt EPA ID:	Not reported
TSDf Alt Name:	Not reported
Waste Code Description:	214 - Unspecified solvent mixture
RCRA Code:	F005
Meth Code:	H141 - Storage, Bulking, And/Or Transfer Off Site--No Treatment/Reovery (H010-H129) Or (H131-H135)
Quantity Tons:	0.036
Waste Quantity:	10
Quantity Unit:	G
Additional Code 1:	F003
Additional Code 2:	D001
Additional Code 3:	Not reported
Additional Code 4:	Not reported
Additional Code 5:	Not reported
Shipment Date:	20101007
Creation Date:	1/3/2011 18:30:46
Receipt Date:	20101014
Manifest ID:	007619152JJK

Map ID
Direction
Distance
Elevation

MAP FINDINGS

Site

Database(s)

EDR ID Number
EPA ID Number

HARRENS LAB INC (Continued)

S113156773

Trans EPA ID:	CAR000179747
Trans Name:	INGENIUM (SAN JOSE)
Trans 2 EPA ID:	MAD039322250
Trans 2 Name:	CHES
TSDF EPA ID:	CAD059494310
Trans Name:	CLEAN HARBORS SAN JOSE LLC
TSDF Alt EPA ID:	Not reported
TSDF Alt Name:	Not reported
Waste Code Description:	214 - Unspecified solvent mixture
RCRA Code:	F005
Meth Code:	H141 - Storage, Bulking, And/Or Transfer Off Site--No Treatment/Recovery (H010-H129) Or (H131-H135)
Quantity Tons:	0.018
Waste Quantity:	5
Quantity Unit:	G
Additional Code 1:	D022
Additional Code 2:	D001
Additional Code 3:	Not reported
Additional Code 4:	Not reported
Additional Code 5:	Not reported
Shipment Date:	20101007
Creation Date:	12/30/2010 18:30:30
Receipt Date:	20101014
Manifest ID:	007619153JJK
Trans EPA ID:	CAR000179747
Trans Name:	INGENIUM (SAN JOSE)
Trans 2 EPA ID:	CAR000179747
Trans 2 Name:	INGENIUM (ESCONDIDO)
TSDF EPA ID:	CAD008488025
Trans Name:	PHIBRO-TECH INC
TSDF Alt EPA ID:	Not reported
TSDF Alt Name:	Not reported
Waste Code Description:	791 - Liquids with pH < 2 792 Liquids with pH < 2 with metals
RCRA Code:	D002
Meth Code:	H010 - Metals Recovery Including Retorting,Smelting,Chemicals,Ect
Quantity Tons:	0.02085
Waste Quantity:	5
Quantity Unit:	G
Additional Code 1:	Not reported
Additional Code 2:	Not reported
Additional Code 3:	Not reported
Additional Code 4:	Not reported
Additional Code 5:	Not reported
Shipment Date:	20100923
Creation Date:	12/3/2010 18:31:11
Receipt Date:	20100929
Manifest ID:	007619194JJK
Trans EPA ID:	CAR000179747
Trans Name:	INGENIUM
Trans 2 EPA ID:	Not reported
Trans 2 Name:	Not reported
TSDF EPA ID:	CAD008488025
Trans Name:	PHIBRO-TECH INC
TSDF Alt EPA ID:	Not reported
TSDF Alt Name:	Not reported

Map ID
Direction
Distance
Elevation

MAP FINDINGS

Site

Database(s)

EDR ID Number
EPA ID Number

HARRENS LAB INC (Continued)

S113156773

Waste Code Description:	791 - Liquids with pH < 2 792 Liquids with pH < 2 with metals
RCRA Code:	D002
Meth Code:	H010 - Metals Recovery Including Retoring,Smelting,Chemicals,Ect
Quantity Tons:	0.02085
Waste Quantity:	5
Quantity Unit:	G
Additional Code 1:	Not reported
Additional Code 2:	Not reported
Additional Code 3:	Not reported
Additional Code 4:	Not reported
Additional Code 5:	Not reported
Shipment Date:	20100819
Creation Date:	11/3/2010 18:30:17
Receipt Date:	20100827
Manifest ID:	007619055JJJ
Trans EPA ID:	CAR000179747
Trans Name:	INGENIUM
Trans 2 EPA ID:	MAD039322250
Trans 2 Name:	CLEAN HARBORS
TSD EPA ID:	CAD059494310
Trans Name:	CLEAN HARBORS SAN JOSE LLC
TSD EPA ID:	Not reported
TSD Name:	Not reported
Waste Code Description:	214 - Unspecified solvent mixture
RCRA Code:	F005
Meth Code:	H141 - Storage, Bulking, And/Or Transfer Off Site--No Treatment/Reovery (H010-H129) Or (H131-H135)
Quantity Tons:	0.018
Waste Quantity:	5
Quantity Unit:	G
Additional Code 1:	D022
Additional Code 2:	D001
Additional Code 3:	Not reported
Additional Code 4:	Not reported
Additional Code 5:	Not reported
Shipment Date:	20100819
Creation Date:	10/8/2010 18:30:41
Receipt Date:	20100826
Manifest ID:	007619054JJJ
Trans EPA ID:	CAR000179747
Trans Name:	INGENIUM
Trans 2 EPA ID:	Not reported
Trans 2 Name:	Not reported
TSD EPA ID:	CAD008488025
Trans Name:	PHIBRO-TECH INC
TSD EPA ID:	Not reported
TSD Name:	Not reported
Waste Code Description:	791 - Liquids with pH < 2 792 Liquids with pH < 2 with metals
RCRA Code:	D002
Meth Code:	H010 - Metals Recovery Including Retoring,Smelting,Chemicals,Ect
Quantity Tons:	0.02085
Waste Quantity:	5
Quantity Unit:	G
Additional Code 1:	Not reported
Additional Code 2:	Not reported

Map ID
Direction
Distance
Elevation

MAP FINDINGS

Site

Database(s)

EDR ID Number
EPA ID Number

HARRENS LAB INC (Continued)

S113156773

Additional Code 3:	Not reported
Additional Code 4:	Not reported
Additional Code 5:	Not reported
Shipment Date:	20100701
Creation Date:	1/27/2011 18:30:16
Receipt Date:	20100712
Manifest ID:	007137598JJK
Trans EPA ID:	CAR000179747
Trans Name:	INGENIUM
Trans 2 EPA ID:	CAR000179382
Trans 2 Name:	ENV ENVIRONMENTAL INTERNATIONAL
TSDf EPA ID:	ARD981057870
Trans Name:	RINECO
TSDf Alt EPA ID:	Not reported
TSDf Alt Name:	Not reported
Waste Code Description:	352 - Other organic solids
RCRA Code:	F005
Meth Code:	H061 - Fuel Blending Prior To Energy Recovery At Another Site
Quantity Tons:	0.015
Waste Quantity:	30
Quantity Unit:	P
Additional Code 1:	F003
Additional Code 2:	Not reported
Additional Code 3:	Not reported
Additional Code 4:	Not reported
Additional Code 5:	Not reported
Shipment Date:	20100409
Creation Date:	8/3/2010 18:30:20
Receipt Date:	20100421
Manifest ID:	007137838JJK
Trans EPA ID:	CAR000179747
Trans Name:	INGENIUM
Trans 2 EPA ID:	MAD039322250
Trans 2 Name:	CLEAN HARBORS ENVIRONMENTAL SVS
TSDf EPA ID:	ARD981057870
Trans Name:	RINECO
TSDf Alt EPA ID:	CAD059494310
TSDf Alt Name:	CLEAN HARBORS SAN JOSE LLC
Waste Code Description:	214 - Unspecified solvent mixture
RCRA Code:	F005
Meth Code:	H141 - Storage, Bulking, And/Or Transfer Off Site--No Treatment/Reovery (H010-H129) Or (H131-H135)
Quantity Tons:	0.018
Waste Quantity:	5
Quantity Unit:	G
Additional Code 1:	D022
Additional Code 2:	D001
Additional Code 3:	Not reported
Additional Code 4:	Not reported
Additional Code 5:	Not reported
Shipment Date:	20100409
Creation Date:	7/19/2010 18:30:08
Receipt Date:	20100415
Manifest ID:	007137839JJK

Map ID
Direction
Distance
Elevation

MAP FINDINGS

Site

Database(s)

EDR ID Number
EPA ID Number

HARRENS LAB INC (Continued)

S113156773

Trans EPA ID: CAR000179747
Trans Name: INGENIUM
Trans 2 EPA ID: Not reported
Trans 2 Name: Not reported
TSDf EPA ID: CAD008488025
Trans Name: PHIBRO-TECH INC
TSDf Alt EPA ID: Not reported
TSDf Alt Name: Not reported
Waste Code Description: 791 - Liquids with pH < 2 792 Liquids with pH < 2 with metals
RCRA Code: D002
Meth Code: H039 - Other Recovery Of Reclamation For Reuse Including Acid
Regeneration, Organics Recovery Ect
Quantity Tons: 0.0417
Waste Quantity: 10
Quantity Unit: G
Additional Code 1: Not reported
Additional Code 2: Not reported
Additional Code 3: Not reported
Additional Code 4: Not reported
Additional Code 5: Not reported

CERS:

Name: HARRENS LAB INC
Address: 3507 BREAKWATER AVE
City,State,Zip: HAYWARD, CA 94545
Site ID: 519878
CERS ID: 10315405
CERS Description: Chemical Storage Facilities

Evaluation:

Eval General Type: Compliance Evaluation Inspection
Eval Date: 04-14-2019
Violations Found: No
Eval Type: Routine done by local agency
Eval Notes: CERS/ business plan inspection passed
Eval Division: Hayward City Fire Department
Eval Program: HMRRP
Eval Source: CERS

Eval General Type: Compliance Evaluation Inspection
Eval Date: 04-14-2019
Violations Found: No
Eval Type: Routine done by local agency
Eval Notes: SQG inspection passed
Eval Division: Hayward City Fire Department
Eval Program: HW
Eval Source: CERS

Coordinates:

Site ID: 519878
Facility Name: Harrens Lab INC
Env Int Type Code: HWG
Program ID: 10315405
Coord Name: Not reported
Ref Point Type Desc: Center of a facility or station.
Latitude: 37.628920
Longitude: -122.121380

Map ID
Direction
Distance
Elevation

MAP FINDINGS

Site

Database(s)

EDR ID Number
EPA ID Number

HARRENS LAB INC (Continued)

S113156773

Affiliation:

Affiliation Type Desc: CUPA District
Entity Name: Hayward City Fire Dept
Entity Title: Not reported
Affiliation Address: 777 B Street
Affiliation City: Hayward
Affiliation State: CA
Affiliation Country: Not reported
Affiliation Zip: 94541
Affiliation Phone: (510) 583-4900

Affiliation Type Desc: Facility Mailing Address
Entity Name: Mailing Address
Entity Title: Not reported
Affiliation Address: 3507 Breakwater Ave.
Affiliation City: Hayward
Affiliation State: CA
Affiliation Country: Not reported
Affiliation Zip: 94545
Affiliation Phone: Not reported

Affiliation Type Desc: Operator
Entity Name: Ming Li
Entity Title: Not reported
Affiliation Address: Not reported
Affiliation City: Not reported
Affiliation State: Not reported
Affiliation Country: Not reported
Affiliation Zip: Not reported
Affiliation Phone: (510) 887-8885

Affiliation Type Desc: Document Preparer
Entity Name: Daniel Hess
Entity Title: Not reported
Affiliation Address: Not reported
Affiliation City: Not reported
Affiliation State: Not reported
Affiliation Country: Not reported
Affiliation Zip: Not reported
Affiliation Phone: Not reported

Affiliation Type Desc: Environmental Contact
Entity Name: Daniel Hess
Entity Title: Not reported
Affiliation Address: 3507 Breakwater Ave.
Affiliation City: Hayward
Affiliation State: CA
Affiliation Country: Not reported
Affiliation Zip: 94545
Affiliation Phone: Not reported

Affiliation Type Desc: Identification Signer
Entity Name: Daniel Hess
Entity Title: QA Manager
Affiliation Address: Not reported
Affiliation City: Not reported
Affiliation State: Not reported

Map ID
Direction
Distance
Elevation

MAP FINDINGS

Site

Database(s)

EDR ID Number
EPA ID Number

HARRENS LAB INC (Continued)

S113156773

Affiliation Country: Not reported
Affiliation Zip: Not reported
Affiliation Phone: Not reported

Affiliation Type Desc: Legal Owner
Entity Name: Jinbo Liu
Entity Title: Not reported
Affiliation Address: 42 Magnolia Pl
Affiliation City: Danville
Affiliation State: CA
Affiliation Country: United States
Affiliation Zip: 94506
Affiliation Phone: (925) 998-1648

Affiliation Type Desc: Parent Corporation
Entity Name: Harrens Lab Inc.
Entity Title: Not reported
Affiliation Address: Not reported
Affiliation City: Not reported
Affiliation State: Not reported
Affiliation Country: Not reported
Affiliation Zip: Not reported
Affiliation Phone: Not reported

Affiliation Type Desc: Property Owner
Entity Name: Catherine Chase
Entity Title: Not reported
Affiliation Address: 7677 Oakport St. Suite 180
Affiliation City: Oakland
Affiliation State: CA
Affiliation Country: United States
Affiliation Zip: 94621
Affiliation Phone: (510) 568-1140

HWTS:

Name: PORIFERA INC
Address: 3507 BREAKWATER AVE
Address 2: Not reported
City,State,Zip: HAYWARD, CA 945453610
EPA ID: CAL000345421
Inactive Date: 06/30/2018
Create Date: 08/03/2009
Last Act Date: 10/09/2018
Mailing Name: JENNIFER KLARE
Mailing Address: 1575 ALVARADO ST.
Mailing Address 2: Not reported
Mailing City,State,Zip: SAN LEANDRO, CA 94577
Owner Name: PORIFERA INC
Owner Address: 1575 ALVARADO ST.
Owner Address 2: Not reported
Owner City,State,Zip: SAN LEANDRO, CA 94577
Contact Name: JENNIFER KLARE
Contact Address: 1575 ALVARADO ST.
Contact Address 2: Not reported
City,State,Zip: SAN LEANDRO, CA 94577

Map ID
Direction
Distance
Elevation

MAP FINDINGS

Site

Database(s)

EDR ID Number
EPA ID Number

HARRENS LAB INC (Continued)

S113156773

NAICS:

EPA ID: CAL000345421
Create Date: 2010-11-22 13:00:50.000
NAICS Code: 54171
NAICS Description: Research and Development in the Physical, Engineering, and Life Sciences
Issued EPA ID Date: 2009-08-03 16:57:08.93700
Inactive Date: 2018-06-30 00:00:00
Facility Name: PORIFERA INC
Facility Address: 3507 BREAKWATER AVE
Facility Address 2: Not reported
Facility City: HAYWARD
Facility County: Not reported
Facility State: CA
Facility Zip: 945453610

EPA ID: CAL000345421
Create Date: 2009-08-03 16:57:08.950
NAICS Code: 99999
NAICS Description: Not Otherwise Specified
Issued EPA ID Date: 2009-08-03 16:57:08.93700
Inactive Date: 2018-06-30 00:00:00
Facility Name: PORIFERA INC
Facility Address: 3507 BREAKWATER AVE
Facility Address 2: Not reported
Facility City: HAYWARD
Facility County: Not reported
Facility State: CA
Facility Zip: 945453610

**G25
NNW
< 1/8
0.107 mi.
566 ft.**

**UNOCAL
3500 BREAKWATER AVE
HAYWARD, CA**

**RGA LUST S114714490
N/A**

Site 1 of 9 in cluster G

**Relative:
Higher**

RGA LUST:

**Actual:
22 ft.**

Name: UNOCAL
Address: 3500 BREAKWATER AVE
City: HAYWARD
State: HAYWARD
2002 UNOCAL 3500 BREAKWATER AVE
Name: UNOCAL
Address: 3500 BREAKWATER AVE
City: HAYWARD
State: HAYWARD
2001 UNOCAL 3500 BREAKWATER AVE
Name: UNOCAL
Address: 3500 BREAKWATER AVE
City: HAYWARD
State: HAYWARD
2000 UNOCAL 3500 BREAKWATER AVE
Name: UNOCAL
Address: 3500 BREAKWATER AVE
City: HAYWARD
State: HAYWARD

Map ID
Direction
Distance
Elevation

MAP FINDINGS

Site

Database(s)

EDR ID Number
EPA ID Number

UNOCAL (Continued)

S114714490

1998 UNOCAL 3500 BREAKWATER AVE
Name: UNOCAL
Address: 3500 BREAKWATER AVE
City: HAYWARD
State: HAYWARD
1997 UNOCAL 3500 BREAKWATER AVE
Name: UNOCAL
Address: 3500 BREAKWATER AVE
City: HAYWARD
State: HAYWARD
1996 UNOCAL 3500 BREAKWATER AVE
Name: UNOCAL
Address: 3500 BREAKWATER AVE
City: HAYWARD
State: HAYWARD
1995 UNOCAL 3500 BREAKWATER AVE
Name: UNOCAL
Address: 3500 BREAKWATER AVE
City: HAYWARD
State: HAYWARD
1994 UNOCAL 3500 BREAKWATER AVE
Name: UNOCAL
Address: 3500 BREAKWATER AVE
City: HAYWARD
State: HAYWARD
1993 UNOCAL 3500 BREAKWATER AVE

G26
NNW
< 1/8
0.107 mi.
566 ft.

UNOCAL / TOSCO - FACILITY #6074
3500 BREAKWATER AVE
HAYWARD, CA 94545

Site 2 of 9 in cluster G

LUST
SWEEPS UST
Cortese
HIST CORTESE

S105024037
N/A

Relative:
Higher

LUST REG 2:

Actual:
22 ft.

Region: 2
Facility Id: 01-1591
Facility Status: Case Closed
Case Number: 01-1591
How Discovered: Tank Closure
Leak Cause: Structure Failure
Leak Source: Tank
Date Leak Confirmed: 4/29/1988
Oversight Program: LUST
Prelim. Site Assessment Workplan Submitted: Not reported
Preliminary Site Assessment Began: Not reported
Pollution Characterization Began: Not reported
Pollution Remediation Plan Submitted: Not reported
Date Remediation Action Underway: Not reported
Date Post Remedial Action Monitoring Began: Not reported

SWEEPS UST:

Name: UNOCAL SS #6074 RICK BRANCHINI
Address: 3500 BREAKWATER AVE
City: HAYWARD
Status: Active
Comp Number: 21152
Number: 1

Map ID
Direction
Distance
Elevation

MAP FINDINGS

Site

Database(s)

EDR ID Number
EPA ID Number

UNOCAL / TOSCO - FACILITY #6074 (Continued)

S105024037

Board Of Equalization: 44-001057
Referral Date: 07-08-93
Action Date: 12-13-93
Created Date: 02-29-88
Owner Tank Id: 6074-1B
SWRCB Tank Id: 01-003-021152-000005
Tank Status: A
Capacity: 12000
Active Date: 11-09-93
Tank Use: M.V. FUEL
STG: P
Content: REG UNLEADED
Number Of Tanks: 4

Name: UNOCAL SS #6074 RICK BRANCHINI
Address: 3500 BREAKWATER AVE
City: HAYWARD
Status: Active
Comp Number: 21152
Number: 1
Board Of Equalization: 44-001057
Referral Date: 07-08-93
Action Date: 12-13-93
Created Date: 02-29-88
Owner Tank Id: 6074-4B
SWRCB Tank Id: 01-003-021152-000006
Tank Status: A
Capacity: 12000
Active Date: 11-09-93
Tank Use: M.V. FUEL
STG: P
Content: REG UNLEADED
Number Of Tanks: Not reported

Name: UNOCAL SS #6074 RICK BRANCHINI
Address: 3500 BREAKWATER AVE
City: HAYWARD
Status: Active
Comp Number: 21152
Number: 1
Board Of Equalization: 44-001057
Referral Date: 07-08-93
Action Date: 12-13-93
Created Date: 02-29-88
Owner Tank Id: 6074-2B
SWRCB Tank Id: 01-003-021152-000007
Tank Status: A
Capacity: 12000
Active Date: 11-09-93
Tank Use: M.V. FUEL
STG: P
Content: PRM UNLEADED
Number Of Tanks: Not reported

Name: UNOCAL SS #6074 RICK BRANCHINI
Address: 3500 BREAKWATER AVE
City: HAYWARD

Map ID
Direction
Distance
Elevation

MAP FINDINGS

Site

Database(s)

EDR ID Number
EPA ID Number

UNOCAL / TOSCO - FACILITY #6074 (Continued)

S105024037

Status: Active
Comp Number: 21152
Number: 1
Board Of Equalization: 44-001057
Referral Date: 07-08-93
Action Date: 12-13-93
Created Date: 02-29-88
Owner Tank Id: 6074-3B
SWRCB Tank Id: 01-003-021152-000008
Tank Status: A
Capacity: 520
Active Date: 11-09-93
Tank Use: OIL
STG: W
Content: WASTE OIL
Number Of Tanks: Not reported

Name: UNOCAL SS #6074/RICK BRANCHINI
Address: 3500 BREAKWATER AVE
City: HAYWARD
Status: Not reported
Comp Number: 21152
Number: Not reported
Board Of Equalization: 44-001057
Referral Date: Not reported
Action Date: Not reported
Created Date: Not reported
Owner Tank Id: Not reported
SWRCB Tank Id: 01-003-021152-000001
Tank Status: Not reported
Capacity: 10000
Active Date: Not reported
Tank Use: M.V. FUEL
STG: PRODUCT
Content: REG UNLEADED
Number Of Tanks: 4

Name: UNOCAL SS #6074/RICK BRANCHINI
Address: 3500 BREAKWATER AVE
City: HAYWARD
Status: Not reported
Comp Number: 21152
Number: Not reported
Board Of Equalization: 44-001057
Referral Date: Not reported
Action Date: Not reported
Created Date: Not reported
Owner Tank Id: Not reported
SWRCB Tank Id: 01-003-021152-000002
Tank Status: Not reported
Capacity: 10000
Active Date: Not reported
Tank Use: M.V. FUEL
STG: PRODUCT
Content: PRM UNLEADED
Number Of Tanks: Not reported

Map ID
Direction
Distance
Elevation

MAP FINDINGS

Site

Database(s)

EDR ID Number
EPA ID Number

UNOCAL / TOSCO - FACILITY #6074 (Continued)

S105024037

Name: UNOCAL SS #6074/RICK BRANCHINI
Address: 3500 BREAKWATER AVE
City: HAYWARD
Status: Not reported
Comp Number: 21152
Number: Not reported
Board Of Equalization: 44-001057
Referral Date: Not reported
Action Date: Not reported
Created Date: Not reported
Owner Tank Id: Not reported
SWRCB Tank Id: 01-003-021152-000003
Tank Status: Not reported
Capacity: 10000
Active Date: Not reported
Tank Use: M.V. FUEL
STG: PRODUCT
Content: DIESEL
Number Of Tanks: Not reported

Name: UNOCAL SS #6074/RICK BRANCHINI
Address: 3500 BREAKWATER AVE
City: HAYWARD
Status: Not reported
Comp Number: 21152
Number: Not reported
Board Of Equalization: 44-001057
Referral Date: Not reported
Action Date: Not reported
Created Date: Not reported
Owner Tank Id: Not reported
SWRCB Tank Id: 01-003-021152-000004
Tank Status: Not reported
Capacity: 550
Active Date: Not reported
Tank Use: OIL
STG: WASTE
Content: WASTE OIL
Number Of Tanks: Not reported

CORTESE:

Name: UNOCAL / TOSCO - FACILITY #6074
Address: 3500 BREAKWATER AVE
City,State,Zip: HAYWARD, CA 94545
Region: CORTESE
Envirostor Id: Not reported
Global ID: T0600101466
Site/Facility Type: LUST CLEANUP SITE
Cleanup Status: COMPLETED - CASE CLOSED
Status Date: Not reported
Site Code: Not reported
Latitude: Not reported
Longitude: Not reported
Owner: Not reported
Enf Type: Not reported
Swat R: Not reported
Flag: active

Map ID
Direction
Distance
Elevation

MAP FINDINGS

Site

Database(s)

EDR ID Number
EPA ID Number

UNOCAL / TOSCO - FACILITY #6074 (Continued)

S105024037

Order No: Not reported
Waste Discharge System No: Not reported
Effective Date: Not reported
Region 2: Not reported
WID Id: Not reported
Solid Waste Id No: Not reported
Waste Management Unit Name: Not reported
File Name: Active Open

HIST CORTESE:

edr_fname: UNOCAL
edr_fadd1: 3500 BRAKEWATER
City,State,Zip: HAYWARD, CA
Region: CORTESE
Facility County Code: 1
Reg By: LTNKA
Reg Id: 01-1591

**G27
NNW
< 1/8
0.107 mi.
566 ft.**

**UNOCAL / TOSCO - FACILITY #6074
3500 BREAKWATER AVE
HAYWARD, CA**

RGA LUST

**S114712585
N/A**

Site 3 of 9 in cluster G

**Relative:
Higher
Actual:
22 ft.**

RGA LUST:

Name: UNOCAL / TOSCO - FACILITY #6074
Address: 3500 BREAKWATER AVE
City: HAYWARD
State: HAYWARD
2012 UNOCAL / TOSCO - FACILITY #6074 3500 BREAKWATER AVE
Name: UNOCAL / TOSCO - FACILITY #6074
Address: 3500 BREAKWATER AVE
City: HAYWARD
State: HAYWARD
2011 UNOCAL / TOSCO - FACILITY #6074 3500 BREAKWATER AVE
Name: UNOCAL / TOSCO - FACILITY #6074
Address: 3500 BREAKWATER AVE
City: HAYWARD
State: HAYWARD
2010 UNOCAL / TOSCO - FACILITY #6074 3500 BREAKWATER AVE
Name: UNOCAL / TOSCO - FACILITY #6074
Address: 3500 BREAKWATER AVE
City: HAYWARD
State: HAYWARD
2009 UNOCAL / TOSCO - FACILITY #6074 3500 BREAKWATER AVE
Name: UNOCAL / TOSCO - FACILITY #6074
Address: 3500 BREAKWATER AVE
City: HAYWARD
State: HAYWARD
2008 UNOCAL / TOSCO - FACILITY #6074 3500 BREAKWATER AVE
Name: UNOCAL / TOSCO - FACILITY #6074
Address: 3500 BREAKWATER AVE
City: HAYWARD
State: HAYWARD
2007 UNOCAL / TOSCO - FACILITY #6074 3500 BREAKWATER AVE
Name: UNOCAL / TOSCO - FACILITY #6074
Address: 3500 BREAKWATER AVE

Map ID
Direction
Distance
Elevation

MAP FINDINGS

Site

Database(s)

EDR ID Number
EPA ID Number

UNOCAL / TOSCO - FACILITY #6074 (Continued)

S114712585

City: HAYWARD
State: HAYWARD
2006 UNOCAL / TOSCO - FACILITY #6074 3500 BREAKWATER AVE
Name: UNOCAL / TOSCO - FACILITY #6074
Address: 3500 BREAKWATER AVE
City: HAYWARD
State: HAYWARD
2005 UNOCAL / TOSCO - FACILITY #6074 3500 BREAKWATER AVE

**G28
NNW
< 1/8
0.107 mi.
566 ft.**

**TOSCO - FACILITY #6074
3500 BREAKWATER AVE
HAYWARD, CA**

**RGA LUST S114705231
N/A**

Site 4 of 9 in cluster G

**Relative:
Higher**

RGA LUST:

**Actual:
22 ft.**

Name: TOSCO - FACILITY #6074
Address: 3500 BREAKWATER AVE
City: HAYWARD
State: HAYWARD
2003 TOSCO - FACILITY #6074 3500 BREAKWATER AVE

**G29
NNW
< 1/8
0.107 mi.
566 ft.**

**BREAKWATER TIRE & SERVICE CTR
3500 BREAKWATER AVE
HAYWARD, CA 94545**

**EDR Hist Auto 1009013406
N/A**

Site 5 of 9 in cluster G

**Relative:
Higher**

EDR Hist Auto

**Actual:
22 ft.**

Year:	Name:	Type:
1973	BRANCHINI RICK	Gasoline Service Stations
1974	BRANCHINI RICK	Gasoline Service Stations
1975	BRANCHINI RICK	Gasoline Service Stations
1976	RICK S UNION OIL SERVICE	GASOLINE STATIONS
1976	BRANCHINIS UNION 76 SERVICE	Gasoline Service Stations
1977	BRANCHINIS UNION 76 SERVICE	Gasoline Service Stations
1978	BRANCHINIS UNION 76 SERVICE	Gasoline Service Stations
1979	BRANCHINIS UNION 76 SERVICE	Gasoline Service Stations
1980	BRANCHINIS UNION 76 SERVICE	Gasoline Service Stations
1982	BRANCHINIS UNION 76 SERVICE	Gasoline Service Stations
1983	BRANCHINIS UNION 76 SERVICE	Gasoline Service Stations
1985	BRANCHINIS UNION 76 SERVICE	Gasoline Service Stations
1986	BRANCHINIS UNION 76 SERVICE	Gasoline Service Stations
1987	RAPCO ENTERPRISES INC	Gasoline Service Stations
1988	RAPCO ENTERPRISES INC	Gasoline Service Stations
1989	RAPCO ENTERPRISES INC	Gasoline Service Stations, NEC
1990	RAPCO ENTERPRISES INC	Gasoline Service Stations, NEC
1991	RAPCO ENTERPRISES INC	Gasoline Service Stations, NEC
1992	RAPCO ENTERPRISES INC	Gasoline Service Stations, NEC
1993	RABCO ENTERPRISES	Gasoline Service Stations, NEC
1994	RABCO ENTERPRISES	Gasoline Service Stations, NEC
1995	RABCO ENTERPRISES	Gasoline Service Stations, NEC
1996	RABCO ENTERPRISES	Gasoline Service Stations, NEC
1997	RABCO ENTERPRISES	Gasoline Service Stations, NEC
1998	RABCO ENTERPRISES	Gasoline Service Stations, NEC

Map ID
Direction
Distance
Elevation

MAP FINDINGS

Site

Database(s)

EDR ID Number
EPA ID Number

BREAKWATER TIRE & SERVICE CTR (Continued)

1009013406

1999	RABCO ENTERPRISES	Gasoline Service Stations, NEC
2000	RABCO ENTERPRISES	Gasoline Service Stations, NEC
2001	RABCO ENTERPRISES	Gasoline Service Stations, NEC
2002	UNOCAL 76 BREAKWATER TIRE & SE	Gasoline Service Stations
2002	BREAKWATER TIRE & SERVICE CENT	General Automotive Repair Shops
2003	BREAKWATER TIRE & SERVICE CTR	General Automotive Repair Shops
2004	BREAKWATER TIRE & SERVICE CTR	General Automotive Repair Shops
2005	BREAKWATER TIRE & SERVICE CTR	General Automotive Repair Shops
2006	BREAKWATER TIRE & SERVICE CTR	General Automotive Repair Shops
2007	BREAKWATER TIRE & SERVICE CTR	General Automotive Repair Shops
2008	BREAKWATER TIRE & SERVICE CTR	General Automotive Repair Shops
2009	BREAKWATER TIRE & SERVICE CTR	General Automotive Repair Shops
2010	BREAKWATER TIRE & SERVICE CTR	General Automotive Repair Shops
2011	BREAKWATER TIRE & SERVICE CTR	General Automotive Repair Shops
2012	BREAKWATER TIRE & SERVICE CTR	General Automotive Repair Shops
2013	BREAKWATER TIRE & SERVICE CTR	General Automotive Repair Shops
2014	BREAKWATER TIRE & SERVICE CTR	General Automotive Repair Shops

G30
NNW
< 1/8
0.107 mi.
566 ft.

PAL & PAL ENTERPRISES INC
3500 BREAKWATER AVE
HAYWARD, CA 94545

Site 6 of 9 in cluster G

LUST
HIST UST
CA FID UST
HAZNET
CERS
HWTS

1000167299
N/A

Relative:
Higher

Actual:
22 ft.

LUST:

Name:	UNOCAL / TOSCO - FACILITY #6074
Address:	3500 BREAKWATER AVE
City,State,Zip:	HAYWARD, CA 94545
Lead Agency:	HAYWARD, CITY OF
Case Type:	LUST Cleanup Site
Geo Track:	http://geotracker.waterboards.ca.gov/profile_report.asp?global_id=T0600101466
Global Id:	T0600101466
Latitude:	37.629777229
Longitude:	-122.1208315
Status:	Completed - Case Closed
Status Date:	09/27/2010
Case Worker:	DMG
RB Case Number:	01-1591
Local Agency:	HAYWARD, CITY OF
File Location:	Local Agency
Local Case Number:	01-1591
Potential Media Affect:	Other Groundwater (uses other than drinking water)
Potential Contaminants of Concern:	Gasoline
Site History:	Not reported

LUST:

Global Id:	T0600101466
Contact Type:	Local Agency Caseworker
Contact Name:	DANILO M. GALANG
Organization Name:	HAYWARD, CITY OF
Address:	777 B STREET
City:	HAYWARD
Email:	danny.galang@hayward-ca.gov
Phone Number:	Not reported

LUST:

Global Id:	T0600101466
------------	-------------

Map ID
Direction
Distance
Elevation

MAP FINDINGS

Site

Database(s)

EDR ID Number
EPA ID Number

PAL & PAL ENTERPRISES INC (Continued)

1000167299

Action Type:	Other
Date:	04/29/1988
Action:	Leak Reported
Global Id:	T0600101466
Action Type:	ENFORCEMENT
Date:	11/16/2009
Action:	Referral to Regional Board
Global Id:	T0600101466
Action Type:	ENFORCEMENT
Date:	06/02/2003
Action:	Closure/No Further Action Letter
Global Id:	T0600101466
Action Type:	ENFORCEMENT
Date:	10/31/2002
Action:	Referral to Regional Board
Global Id:	T0600101466
Action Type:	ENFORCEMENT
Date:	03/26/2009
Action:	Technical Correspondence / Assistance / Other
Global Id:	T0600101466
Action Type:	ENFORCEMENT
Date:	09/27/2010
Action:	Closure/No Further Action Letter
Global Id:	T0600101466
Action Type:	RESPONSE
Date:	04/09/2004
Action:	Other Report / Document
Global Id:	T0600101466
Action Type:	RESPONSE
Date:	12/10/2008
Action:	Request for Closure
Global Id:	T0600101466
Action Type:	Other
Date:	04/29/1988
Action:	Leak Discovery
Global Id:	T0600101466
Action Type:	RESPONSE
Date:	05/05/2003
Action:	Other Report / Document
Global Id:	T0600101466
Action Type:	Other
Date:	04/29/1988
Action:	Leak Stopped

LUST:

Global Id:	T0600101466
Status:	Open - Case Begin Date

Map ID
Direction
Distance
Elevation

MAP FINDINGS

Site

Database(s)

EDR ID Number
EPA ID Number

PAL & PAL ENTERPRISES INC (Continued)

1000167299

Status Date: 04/29/1988

Global Id: T0600101466
Status: Open - Site Assessment
Status Date: 04/29/1988

Global Id: T0600101466
Status: Open - Referred
Status Date: 10/31/2002

Global Id: T0600101466
Status: Completed - Case Closed
Status Date: 04/23/2003

Global Id: T0600101466
Status: Open - Reopen Case
Status Date: 01/18/2005

Global Id: T0600101466
Status: Open - Site Assessment
Status Date: 01/19/2005

Global Id: T0600101466
Status: Open - Site Assessment
Status Date: 09/15/2005

Global Id: T0600101466
Status: Open - Verification Monitoring
Status Date: 10/01/2007

Global Id: T0600101466
Status: Open - Referred
Status Date: 11/16/2009

Global Id: T0600101466
Status: Open - Verification Monitoring
Status Date: 07/19/2010

Global Id: T0600101466
Status: Completed - Case Closed
Status Date: 09/27/2010

HIST UST:

Name: UNION OIL SS6074
Address: 3500 BREAKWATER AVE
City,State,Zip: HAYWARD, CA 94545
File Number: 0003648B
URL: <http://geotracker.waterboards.ca.gov/ustpdfs/pdf/0003648B.pdf>
Region: STATE
Facility ID: 00000060781
Facility Type: Gas Station
Other Type: Not reported
Contact Name: RICK A. BRANCHINI
Telephone: 4157829377
Owner Name: UNION OIL CO.
Owner Address: 1 CALIFORNIA ST., SUITE 2700

Map ID
Direction
Distance
Elevation

MAP FINDINGS

Site

Database(s)

EDR ID Number
EPA ID Number

PAL & PAL ENTERPRISES INC (Continued)

1000167299

Owner City,St,Zip: SAN FRANCISCO, CA 94111
Total Tanks: 0001

Tank Num: 001
Container Num: 6074-10-1
Year Installed: Not reported
Tank Capacity: 00000000
Tank Used for: WASTE
Type of Fuel: Not reported
Container Construction Thickness: 6
Leak Detection: Visual

Tank Num: 001
Container Num: 6074-10-1
Year Installed: Not reported
Tank Capacity: 00000000
Tank Used for: WASTE
Type of Fuel: Not reported
Container Construction Thickness: 6
Leak Detection: Visual

Tank Num: 001
Container Num: 6074-1-1
Year Installed: 1973
Tank Capacity: 00010000
Tank Used for: PRODUCT
Type of Fuel: UNLEADED
Container Construction Thickness: Not reported
Leak Detection: Stock Inventor, 10

Tank Num: 001
Container Num: 6074-1-1
Year Installed: 1973
Tank Capacity: 00010000
Tank Used for: PRODUCT
Type of Fuel: UNLEADED
Container Construction Thickness: Not reported
Leak Detection: Stock Inventor, 10

Tank Num: 002
Container Num: 6074-2-1
Year Installed: 1973
Tank Capacity: 00010000
Tank Used for: PRODUCT
Type of Fuel: PREMIUM
Container Construction Thickness: Not reported
Leak Detection: Stock Inventor, 10

Tank Num: 002
Container Num: 6074-2-1
Year Installed: 1973
Tank Capacity: 00010000
Tank Used for: PRODUCT
Type of Fuel: PREMIUM
Container Construction Thickness: Not reported
Leak Detection: Stock Inventor, 10

Map ID
Direction
Distance
Elevation

MAP FINDINGS

Site

Database(s)

EDR ID Number
EPA ID Number

PAL & PAL ENTERPRISES INC (Continued)

1000167299

Tank Num: 003
Container Num: 6074-3-1
Year Installed: 1980
Tank Capacity: 00010000
Tank Used for: PRODUCT
Type of Fuel: DIESEL
Container Construction Thickness: Not reported
Leak Detection: Stock Inventor, 10

Tank Num: 003
Container Num: 6074-3-1
Year Installed: 1980
Tank Capacity: 00010000
Tank Used for: PRODUCT
Type of Fuel: DIESEL
Container Construction Thickness: Not reported
Leak Detection: Stock Inventor, 10

Tank Num: 004
Container Num: 6074-4-1
Year Installed: Not reported
Tank Capacity: 00000550
Tank Used for: WASTE
Type of Fuel: WASTE OIL
Container Construction Thickness: Not reported
Leak Detection: Stock Inventor

Tank Num: 004
Container Num: 6074-4-1
Year Installed: Not reported
Tank Capacity: 00000550
Tank Used for: WASTE
Type of Fuel: WASTE OIL
Container Construction Thickness: Not reported
Leak Detection: Stock Inventor

Tank Num: 005
Container Num: 6074-1-1
Year Installed: 1973
Tank Capacity: 00010000
Tank Used for: PRODUCT
Type of Fuel: UNLEADED
Container Construction Thickness: Not reported
Leak Detection: Stock Inventor, 10

Tank Num: 005
Container Num: 6074-1-1
Year Installed: 1973
Tank Capacity: 00010000
Tank Used for: PRODUCT
Type of Fuel: UNLEADED
Container Construction Thickness: Not reported
Leak Detection: Stock Inventor, 10

Tank Num: 006
Container Num: 6074-2-1
Year Installed: 1973

Map ID
Direction
Distance
Elevation

MAP FINDINGS

Site

Database(s)

EDR ID Number
EPA ID Number

PAL & PAL ENTERPRISES INC (Continued)

1000167299

Tank Capacity: 00010000
Tank Used for: PRODUCT
Type of Fuel: PREMIUM
Container Construction Thickness: Not reported
Leak Detection: Stock Inventor, 10

Tank Num: 006
Container Num: 6074-2-1
Year Installed: 1973
Tank Capacity: 00010000
Tank Used for: PRODUCT
Type of Fuel: PREMIUM
Container Construction Thickness: Not reported
Leak Detection: Stock Inventor, 10

Tank Num: 007
Container Num: 6074-3-1
Year Installed: 1980
Tank Capacity: 00010000
Tank Used for: PRODUCT
Type of Fuel: DIESEL
Container Construction Thickness: Not reported
Leak Detection: Stock Inventor, 10

Tank Num: 007
Container Num: 6074-3-1
Year Installed: 1980
Tank Capacity: 00010000
Tank Used for: PRODUCT
Type of Fuel: DIESEL
Container Construction Thickness: Not reported
Leak Detection: Stock Inventor, 10

Tank Num: 008
Container Num: 6074-4-1
Year Installed: Not reported
Tank Capacity: 00000550
Tank Used for: WASTE
Type of Fuel: WASTE OIL
Container Construction Thickness: Not reported
Leak Detection: Stock Inventor

Tank Num: 008
Container Num: 6074-4-1
Year Installed: Not reported
Tank Capacity: 00000550
Tank Used for: WASTE
Type of Fuel: WASTE OIL
Container Construction Thickness: Not reported
Leak Detection: Stock Inventor

[Click here for Geo Tracker PDF:](#)

CA FID UST:

Facility ID: 01001698
Regulated By: UTNKA
Regulated ID: 982057333

Map ID
Direction
Distance
Elevation

MAP FINDINGS

Site

Database(s)

EDR ID Number
EPA ID Number

PAL & PAL ENTERPRISES INC (Continued)

1000167299

Cortese Code: Not reported
SIC Code: Not reported
Facility Phone: 5107829377
Mail To: Not reported
Mailing Address: 911 WILSHIRE BLVD
Mailing Address 2: Not reported
Mailing City,St,Zip: HAYWARD 94545
Contact: Not reported
Contact Phone: Not reported
DUNs Number: Not reported
NPDES Number: Not reported
EPA ID: Not reported
Comments: Not reported
Status: Active

HAZNET:

Name: PAL & PAL ENTERPRISES, INC.
Address: 3500 BREAKWATER AVE
Address 2: Not reported
City,State,Zip: HAYWARD, CA 945453602
Contact: GYEONG JO
Telephone: 4083554002
Mailing Name: Not reported
Mailing Address: 3500 BREAKWATER AVE

Year: 2017
Gepaid: CAL000300775
TSD EPA ID: CAD028409019
CA Waste Code: 135 - Unspecified aqueous solution
Disposal Method: H141 - Storage, Bulking, And/Or Transfer Off Site--No
Treatment/Reovery (H010-H129) Or (H131-H135)
Tons: 0.4

Year: 2016
Gepaid: CAL000300775
TSD EPA ID: CAD044429835
CA Waste Code: 221 - Waste oil and mixed oil
Disposal Method: H141 - Storage, Bulking, And/Or Transfer Off Site--No
Treatment/Reovery (H010-H129) Or (H131-H135)
Tons: 0.2

Year: 2015
Gepaid: CAL000300775
TSD EPA ID: UTD981552177
CA Waste Code: 343 - Unspecified organic liquid mixture
Disposal Method: H040 - Incineration--Thermal Destruction Other Than Use As A Fuel
Tons: 0.0175

Year: 2015
Gepaid: CAL000300775
TSD EPA ID: CAD059494310
CA Waste Code: 223 - Unspecified oil-containing waste
Disposal Method: H141 - Storage, Bulking, And/Or Transfer Off Site--No
Treatment/Reovery (H010-H129) Or (H131-H135)
Tons: 0.2

Map ID
Direction
Distance
Elevation

MAP FINDINGS

Site

Database(s)

EDR ID Number
EPA ID Number

PAL & PAL ENTERPRISES INC (Continued)

1000167299

Additional Info:

Year: 2015
Gen EPA ID: CAL000300775

Shipment Date: 20151120
Creation Date: 6/11/2016 18:30:14
Receipt Date: 20151210
Manifest ID: 005132158SKS
Trans EPA ID: TXR000081205
Trans Name: SAFETY-KLEEN SYSTEMS INC
Trans 2 EPA ID: MOR000501981
Trans 2 Name: R&R TRUCKING
TSDF EPA ID: UTD981552177
Trans Name: CLEAN HARBORS ARAGONITE LLC
TSDF Alt EPA ID: Not reported
TSDF Alt Name: Not reported
Waste Code Description: 343 - Unspecified organic liquid mixture
RCRA Code: D018
Meth Code: H040 - Incineration--Thermal Destruction Other Than Use As A Fuel
Quantity Tons: 0.0175
Waste Quantity: 35
Quantity Unit: P
Additional Code 1: D008
Additional Code 2: Not reported
Additional Code 3: Not reported
Additional Code 4: Not reported
Additional Code 5: Not reported

Shipment Date: 20151120
Creation Date: 2/10/2016 22:15:31
Receipt Date: 20151202
Manifest ID: 005132156SKS
Trans EPA ID: TXR000081205
Trans Name: SAFETY-KLEEN SYSTEMS INC
Trans 2 EPA ID: MAD039322250
Trans 2 Name: CLEAN HARBORS
TSDF EPA ID: CAD059494310
Trans Name: CLEAN HARBORS SAN JOSE LLC
TSDF Alt EPA ID: Not reported
TSDF Alt Name: Not reported
Waste Code Description: 223 - Unspecified oil-containing waste
RCRA Code: D018
Meth Code: H141 - Storage, Bulking, And/Or Transfer Off Site--No Treatment/Recovery (H010-H129) Or (H131-H135)
Quantity Tons: 0.2
Waste Quantity: 400
Quantity Unit: P
Additional Code 1: D008
Additional Code 2: Not reported
Additional Code 3: Not reported
Additional Code 4: Not reported
Additional Code 5: Not reported

Additional Info:

Year: 2017
Gen EPA ID: CAL000300775

Map ID
Direction
Distance
Elevation

MAP FINDINGS

Site

Database(s)

EDR ID Number
EPA ID Number

PAL & PAL ENTERPRISES INC (Continued)

1000167299

Shipment Date: 20170503
Creation Date: 5/21/2018 18:33:13
Receipt Date: 20170511
Manifest ID: 002188758GBF
Trans EPA ID: CAL000276581
Trans Name: GOLDEN STATE ENVIRONMENTAL SERVICES LLC
Trans 2 EPA ID: CAR000217513
Trans 2 Name: ENVIRONMENTAL LOGISTICS INC
TSDF EPA ID: CAD028409019
Trans Name: CROSBY & OVERTON INC
TSDF Alt EPA ID: Not reported
TSDF Alt Name: Not reported
Waste Code Description: 135 - Unspecified aqueous solution
RCRA Code: Not reported
Meth Code: H141 - Storage, Bulking, And/Or Transfer Off Site--No
Treatment/Reovery (H010-H129) Or (H131-H135)

Quantity Tons: 0.4
Waste Quantity: 800
Quantity Unit: P
Additional Code 1: Not reported
Additional Code 2: Not reported
Additional Code 3: Not reported
Additional Code 4: Not reported
Additional Code 5: Not reported

Additional Info:

Year: 2016
Gen EPA ID: CAL000300775

Shipment Date: 20151120
Creation Date: 6/11/2016 18:30:14
Receipt Date: 20151210
Manifest ID: 005132158SKS
Trans EPA ID: TXR000081205
Trans Name: SAFETY-KLEEN SYSTEMS INC
Trans 2 EPA ID: MOR000501981
Trans 2 Name: R&R TRUCKING
TSDF EPA ID: UTD981552177
Trans Name: CLEAN HARBORS ARAGONITE LLC
TSDF Alt EPA ID: Not reported
TSDF Alt Name: Not reported
Waste Code Description: 343 - Unspecified organic liquid mixture
RCRA Code: D018
Meth Code: H040 - Incineration--Thermal Destruction Other Than Use As A Fuel
Quantity Tons: 0.0175
Waste Quantity: 35
Quantity Unit: P
Additional Code 1: D008
Additional Code 2: Not reported
Additional Code 3: Not reported
Additional Code 4: Not reported
Additional Code 5: Not reported

Shipment Date: 20151120
Creation Date: 2/10/2016 22:15:31
Receipt Date: 20151202
Manifest ID: 005132156SKS

Map ID
Direction
Distance
Elevation

MAP FINDINGS

Site

Database(s)

EDR ID Number
EPA ID Number

PAL & PAL ENTERPRISES INC (Continued)

1000167299

Trans EPA ID: TXR000081205
Trans Name: SAFETY-KLEEN SYSTEMS INC
Trans 2 EPA ID: MAD039322250
Trans 2 Name: CLEAN HARBORS
TSDF EPA ID: CAD059494310
Trans Name: CLEAN HARBORS SAN JOSE LLC
TSDF Alt EPA ID: Not reported
TSDF Alt Name: Not reported
Waste Code Description: 223 - Unspecified oil-containing waste
RCRA Code: D018
Meth Code: H141 - Storage, Bulking, And/Or Transfer Off Site--No
Treatment/Reovery (H010-H129) Or (H131-H135)

Quantity Tons: 0.2
Waste Quantity: 400
Quantity Unit: P
Additional Code 1: D008
Additional Code 2: Not reported
Additional Code 3: Not reported
Additional Code 4: Not reported
Additional Code 5: Not reported

CERS:

Name: UNOCAL / TOSCO - FACILITY #6074
Address: 3500 BREAKWATER AVE
City,State,Zip: HAYWARD, CA 94545
Site ID: 198136
CERS ID: T0600101466
CERS Description: Leaking Underground Storage Tank Cleanup Site

Affiliation:

Affiliation Type Desc: Local Agency Caseworker
Entity Name: DANILO M. GALANG - HAYWARD, CITY OF
Entity Title: Not reported
Affiliation Address: 777 B STREET
Affiliation City: HAYWARD
Affiliation State: CA
Affiliation Country: Not reported
Affiliation Zip: Not reported
Affiliation Phone: Not reported

HWTS:

Name: PAL & PAL ENTERPRISES INC
Address: 3500 BREAKWATER AVE
Address 2: Not reported
City,State,Zip: HAYWARD, CA 94545
EPA ID: CAL000300775
Inactive Date: Not reported
Create Date: 11/28/2005
Last Act Date: 07/13/2020
Mailing Name: Not reported
Mailing Address: 3500 BREAKWATER AVE
Mailing Address 2: Not reported
Mailing City,State,Zip: HAYWARD, CA 94545
Owner Name: PAL & PAL ENTERPRISES INC
Owner Address: 3500 BREAKWATER AVE
Owner Address 2: Not reported

Map ID
Direction
Distance
Elevation

MAP FINDINGS

Site

Database(s)

EDR ID Number
EPA ID Number

PAL & PAL ENTERPRISES INC (Continued)

1000167299

Owner City,State,Zip: HAYWARD, CA 94545
Contact Name: GYEONG JO
Contact Address: 6325 WINDROW CT
Contact Address 2: Not reported
City,State,Zip: SAN JOSE, CA 95135

NAICS:
EPA ID: CAL000300775
Create Date: 2005-11-28 11:23:19.733
NAICS Code: 44719
NAICS Description: Other Gasoline Stations
Issued EPA ID Date: 2005-11-28 11:23:19.70000
Inactive Date: Not reported
Facility Name: PAL & PAL ENTERPRISES INC
Facility Address: 3500 BREAKWATER AVE
Facility Address 2: Not reported
Facility City: HAYWARD
Facility County: Not reported
Facility State: CA
Facility Zip: 94545

**G31
NNW
< 1/8
0.107 mi.
566 ft.**

**PAL&PAL ENT INC / DBA BREAKWATER 76
3500 BREAKWATER AVE
HAYWARD, CA 94545**

**UST U003942361
N/A**

Site 7 of 9 in cluster G

**Relative:
Higher
Actual:
22 ft.**

UST:
Name: PAL&PAL ENT INC / DBA BREAKWATER 76
Address: 3500 BREAKWATER AVE
City,State,Zip: HAYWARD, CA 94545
Facility ID: 01-003-053403
Permitting Agency: HAYWARD, CITY OF
Latitude: 37.6308506
Longitude: -122.1192944

Name: PAL&PAL ENT INC / BREAKWATER 76
Address: 3500 BREAKWATER AVE
City,State,Zip: HAYWARD, CA 94545
Facility ID: 01-003-053403
Permitting Agency: Hayward City Fire Department
Latitude: 37.62949
Longitude: -122.1207

**G32
NNW
< 1/8
0.107 mi.
566 ft.**

**PAL&PAL ENT INC / BREAKWATER 76
3500 BREAKWATER AVE
HAYWARD, CA 94545**

**CERS HAZ WASTE S121744624
CERS TANKS N/A
CERS**

Site 8 of 9 in cluster G

**Relative:
Higher
Actual:
22 ft.**

CERS HAZ WASTE:
Name: PAL&PAL ENT INC / BREAKWATER 76
Address: 3500 BREAKWATER AVE
City,State,Zip: HAYWARD, CA 94545
Site ID: 141273
CERS ID: 10315333

Map ID
Direction
Distance
Elevation

MAP FINDINGS

Site

Database(s)

EDR ID Number
EPA ID Number

PAL&PAL ENT INC / BREAKWATER 76 (Continued)

S121744624

CERS Description: Hazardous Waste Generator

CERS TANKS:

Name: PAL&PAL ENT INC / BREAKWATER 76
Address: 3500 BREAKWATER AVE
City,State,Zip: HAYWARD, CA 94545
Site ID: 141273
CERS ID: 10315333
CERS Description: Underground Storage Tank

CERS:

Name: PAL&PAL ENT INC / BREAKWATER 76
Address: 3500 BREAKWATER AVE
City,State,Zip: HAYWARD, CA 94545
Site ID: 141273
CERS ID: 10315333
CERS Description: Chemical Storage Facilities

Violations:

Site ID: 141273
Site Name: PAL&PAL ENT INC / BREAKWATER 76
Violation Date: 04-27-2016
Citation: 23 CCR 16 2715(c)(2) - California Code of Regulations, Title 23, Chapter 16, Section(s) 2715(c)(2)
Violation Description: Failure to comply with one or more of the following: maintain the spill bucket in good condition, containment free of debris/liquid, and/or to remove the contents of the spill bucket when a release/leak/spill was observed.
Violation Notes: Returned to compliance on 05/09/2016. Reg spill bucket failed
Violation Division: Hayward City Fire Department
Violation Program: UST
Violation Source: CERS

Site ID: 141273
Site Name: PAL&PAL ENT INC / BREAKWATER 76
Violation Date: 04-27-2016
Citation: 23 CCR 16 2638 - California Code of Regulations, Title 23, Chapter 16, Section(s) 2638
Violation Description: Failure to test leak detection equipment as required every 12 months (VPH, sensor, LLD, ATG, etc.) and/or submit monitoring system certification to the CUPA within 30 days of completion of the test
Violation Notes: Returned to compliance on 05/09/2016. Facility failed to conduct annual test within 365 days
Violation Division: Hayward City Fire Department
Violation Program: UST
Violation Source: CERS

Site ID: 141273
Site Name: PAL&PAL ENT INC / BREAKWATER 76
Violation Date: 03-23-2017
Citation: HSC 6.7 25284.2 - California Health and Safety Code, Chapter 6.7, Section(s) 25284.2
Violation Description: Failure to test the spill bucket annually.
Violation Notes: Not reported
Violation Division: Hayward City Fire Department
Violation Program: UST
Violation Source: CERS

Map ID
Direction
Distance
Elevation

MAP FINDINGS

Site

Database(s)

EDR ID Number
EPA ID Number

PAL&PAL ENT INC / BREAKWATER 76 (Continued)

S121744624

Evaluation:

Eval General Type: Compliance Evaluation Inspection
Eval Date: 03-18-2019
Violations Found: No
Eval Type: Routine done by local agency
Eval Notes: CERS / business plan inspection passed
Eval Division: Hayward City Fire Department
Eval Program: HMRRP
Eval Source: CERS

Eval General Type: Compliance Evaluation Inspection
Eval Date: 03-18-2019
Violations Found: No
Eval Type: Routine done by local agency
Eval Notes: CESQG inspection passed
Eval Division: Hayward City Fire Department
Eval Program: HW
Eval Source: CERS

Eval General Type: Compliance Evaluation Inspection
Eval Date: 03-18-2019
Violations Found: No
Eval Type: Routine done by local agency
Eval Notes: UST inspection passed
Eval Division: Hayward City Fire Department
Eval Program: UST
Eval Source: CERS

Eval General Type: Compliance Evaluation Inspection
Eval Date: 03-22-2018
Violations Found: No
Eval Type: Routine done by local agency
Eval Notes: CESQG inspection passed
Eval Division: Hayward City Fire Department
Eval Program: HW
Eval Source: CERS

Eval General Type: Compliance Evaluation Inspection
Eval Date: 03-22-2018
Violations Found: No
Eval Type: Routine done by local agency
Eval Notes: HMBP/ business plan inspection passed - resubmit for 2018
Eval Division: Hayward City Fire Department
Eval Program: HMRRP
Eval Source: CERS

Eval General Type: Compliance Evaluation Inspection
Eval Date: 03-22-2018
Violations Found: No
Eval Type: Routine done by local agency
Eval Notes: UST inspection passed
Eval Division: Hayward City Fire Department
Eval Program: UST
Eval Source: CERS

Eval General Type: Compliance Evaluation Inspection
Eval Date: 03-23-2017

Map ID
Direction
Distance
Elevation

MAP FINDINGS

Site

Database(s)

EDR ID Number
EPA ID Number

PAL&PAL ENT INC / BREAKWATER 76 (Continued)

S121744624

Violations Found:	No
Eval Type:	Routine done by local agency
Eval Notes:	CESQG inspection passed
Eval Division:	Hayward City Fire Department
Eval Program:	HW
Eval Source:	CERS
Eval General Type:	Compliance Evaluation Inspection
Eval Date:	03-23-2017
Violations Found:	No
Eval Type:	Routine done by local agency
Eval Notes:	HMBP inspection passed
Eval Division:	Hayward City Fire Department
Eval Program:	HMRRP
Eval Source:	CERS
Eval General Type:	Compliance Evaluation Inspection
Eval Date:	03-23-2017
Violations Found:	Yes
Eval Type:	Routine done by local agency
Eval Notes:	UST inspection failed - Reg/87 spill bucket failed
Eval Division:	Hayward City Fire Department
Eval Program:	UST
Eval Source:	CERS
Eval General Type:	Compliance Evaluation Inspection
Eval Date:	03-27-2015
Violations Found:	No
Eval Type:	Routine done by local agency
Eval Notes:	HMBP inspection passed
Eval Division:	Hayward City Fire Department
Eval Program:	HMRRP
Eval Source:	CERS
Eval General Type:	Compliance Evaluation Inspection
Eval Date:	03-27-2015
Violations Found:	No
Eval Type:	Routine done by local agency
Eval Notes:	SQG inspection passed
Eval Division:	Hayward City Fire Department
Eval Program:	HW
Eval Source:	CERS
Eval General Type:	Compliance Evaluation Inspection
Eval Date:	03-27-2015
Violations Found:	No
Eval Type:	Routine done by local agency
Eval Notes:	UST Inspection passed
Eval Division:	Hayward City Fire Department
Eval Program:	UST
Eval Source:	CERS
Eval General Type:	Compliance Evaluation Inspection
Eval Date:	04-27-2016
Violations Found:	No
Eval Type:	Routine done by local agency
Eval Notes:	HMBP inspection passed

Map ID
Direction
Distance
Elevation

MAP FINDINGS

Site

Database(s)

EDR ID Number
EPA ID Number

PAL&PAL ENT INC / BREAKWATER 76 (Continued)

S121744624

Eval Division: Hayward City Fire Department
Eval Program: HMRRP
Eval Source: CERS

Eval General Type: Compliance Evaluation Inspection
Eval Date: 04-27-2016
Violations Found: No
Eval Type: Routine done by local agency
Eval Notes: SQG (waste oil tank) inspection passed
Eval Division: Hayward City Fire Department
Eval Program: HW
Eval Source: CERS

Eval General Type: Compliance Evaluation Inspection
Eval Date: 04-27-2016
Violations Found: Yes
Eval Type: Routine done by local agency
Eval Notes: UST inspection failed (REG. spill bucket failed, and annual testing late)
Eval Division: Hayward City Fire Department
Eval Program: UST
Eval Source: CERS

Eval General Type: Compliance Evaluation Inspection
Eval Date: 05-01-2020
Violations Found: No
Eval Type: Routine done by local agency
Eval Notes: Not reported
Eval Division: Hayward City Fire Department
Eval Program: UST
Eval Source: CERS

Enforcement Action:

Site ID: 141273
Site Name: PAL&PAL ENT INC / BREAKWATER 76
Site Address: 3500 BREAKWATER AVE
Site City: HAYWARD
Site Zip: 94545
Enf Action Date: 03-23-2017
Enf Action Type: Notice of Violation (Unified Program)
Enf Action Description: Notice of Violation Issued by the Inspector at the Time of Inspection
Enf Action Notes: Not reported
Enf Action Division: Hayward City Fire Department
Enf Action Program: UST
Enf Action Source: CERS

Site ID: 141273
Site Name: PAL&PAL ENT INC / BREAKWATER 76
Site Address: 3500 BREAKWATER AVE
Site City: HAYWARD
Site Zip: 94545
Enf Action Date: 04-27-2016
Enf Action Type: Notice of Violation (Unified Program)
Enf Action Description: Notice of Violation Issued by the Inspector at the Time of Inspection
Enf Action Notes: Not reported
Enf Action Division: Hayward City Fire Department
Enf Action Program: UST

Map ID
Direction
Distance
Elevation

MAP FINDINGS

Site

Database(s)

EDR ID Number
EPA ID Number

PAL&PAL ENT INC / BREAKWATER 76 (Continued)

S121744624

Enf Action Source: CERS

Coordinates:

Site ID: 141273
Facility Name: PAL&PAL ENT INC / BREAKWATER 76
Env Int Type Code: HWG
Program ID: 10315333
Coord Name: Not reported
Ref Point Type Desc: Center of a facility or station.
Latitude: 37.629490
Longitude: -122.120700

Affiliation:

Affiliation Type Desc: Parent Corporation
Entity Name: PAL&PAL ENT INC / BREAKWATER 76
Entity Title: Not reported
Affiliation Address: Not reported
Affiliation City: Not reported
Affiliation State: Not reported
Affiliation Country: Not reported
Affiliation Zip: Not reported
Affiliation Phone: Not reported

Affiliation Type Desc: UST Permit Applicant
Entity Name: Gyeong H. Jo
Entity Title: Owner
Affiliation Address: Not reported
Affiliation City: Not reported
Affiliation State: Not reported
Affiliation Country: Not reported
Affiliation Zip: Not reported
Affiliation Phone: (408) 355-4001

Affiliation Type Desc: UST Property Owner Name
Entity Name: Uni Pacific, LLC
Entity Title: Not reported
Affiliation Address: 3500 Breakwater Ave.
Affiliation City: Hayward
Affiliation State: CA
Affiliation Country: United States
Affiliation Zip: 94545
Affiliation Phone: (510) 782-9393

Affiliation Type Desc: UST Tank Owner
Entity Name: Gyeong H. Jo
Entity Title: Not reported
Affiliation Address: 3500 Breakwater Ave.
Affiliation City: Hayward
Affiliation State: CA
Affiliation Country: United States
Affiliation Zip: 94545
Affiliation Phone: (408) 355-4001

Affiliation Type Desc: Facility Mailing Address
Entity Name: Mailing Address
Entity Title: Not reported

Map ID
Direction
Distance
Elevation

MAP FINDINGS

Site

Database(s)

EDR ID Number
EPA ID Number

PAL&PAL ENT INC / BREAKWATER 76 (Continued)

S121744624

Affiliation Address: 3500 BREAKWATER AVE
Affiliation City: HAYWARD
Affiliation State: CA
Affiliation Country: Not reported
Affiliation Zip: 94545
Affiliation Phone: Not reported

Affiliation Type Desc: UST Tank Operator
Entity Name: Gyeong H. Jo
Entity Title: Not reported
Affiliation Address: 3500 Breakwater Ave.
Affiliation City: Hayward
Affiliation State: CA
Affiliation Country: United States
Affiliation Zip: 94545
Affiliation Phone: (408) 355-4001

Affiliation Type Desc: CUPA District
Entity Name: Hayward City Fire Dept
Entity Title: Not reported
Affiliation Address: 777 B Street
Affiliation City: Hayward
Affiliation State: CA
Affiliation Country: Not reported
Affiliation Zip: 94541
Affiliation Phone: (510) 583-4900

Affiliation Type Desc: Environmental Contact
Entity Name: CHRISTINA JO, OWNER
Entity Title: Not reported
Affiliation Address: 3500 BREAKWATER AVE
Affiliation City: HAYWARD
Affiliation State: CA
Affiliation Country: Not reported
Affiliation Zip: 94545
Affiliation Phone: Not reported

Affiliation Type Desc: Legal Owner
Entity Name: CHRISTINA JO, OWNER
Entity Title: Not reported
Affiliation Address: 3500 BREAKWATER AVE
Affiliation City: HAYWARD
Affiliation State: CA
Affiliation Country: United States
Affiliation Zip: 94545
Affiliation Phone: (510) 782-9377

Affiliation Type Desc: Operator
Entity Name: CHRISTINA JO, OWNER
Entity Title: Not reported
Affiliation Address: Not reported
Affiliation City: Not reported
Affiliation State: Not reported
Affiliation Country: Not reported
Affiliation Zip: Not reported
Affiliation Phone: (510) 782-9393

Map ID
Direction
Distance
Elevation

MAP FINDINGS

EDR ID Number
EPA ID Number

E33
NNW
< 1/8
0.109 mi.
577 ft.

HQ
3505 BREAKWATER AVE
HAYWARD, CA 94545

CERS HAZ WASTE

S123103604
N/A

Relative:
Higher

Actual:
21 ft.

CERS HAZ WASTE:

Name: HQ
Address: 3505 BREAKWATER AVE
City,State,Zip: HAYWARD, CA 94545
Site ID: 443986
CERS ID: 10773907
CERS Description: Hazardous Waste Generator

Coordinates:

Site ID: 443986
Facility Name: HQ
Env Int Type Code: HWG
Program ID: 10773907
Coord Name: Not reported
Ref Point Type Desc: Center of a facility or station.
Latitude: 37.629020
Longitude: -122.121600

Affiliation:

Affiliation Type Desc: CUPA District
Entity Name: Hayward City Fire Dept
Entity Title: Not reported
Affiliation Address: 777 B Street
Affiliation City: Hayward
Affiliation State: CA
Affiliation Country: Not reported
Affiliation Zip: 94541
Affiliation Phone: (510) 583-4900

Affiliation Type Desc: Parent Corporation
Entity Name: HQ
Entity Title: Not reported
Affiliation Address: Not reported
Affiliation City: Not reported
Affiliation State: Not reported
Affiliation Country: Not reported
Affiliation Zip: Not reported
Affiliation Phone: Not reported

H34
SSW
1/8-1/4
0.133 mi.
703 ft.

EDEN LANDING FLOOD CONTROL PUMP STATION
3599 ARDEN RD
HAYWARD, CA 94545

CERS TANKS
CERS

S121758895
N/A

Site 1 of 3 in cluster H

Relative:
Lower

Actual:
10 ft.

CERS TANKS:

Name: EDEN LANDING FLOOD CONTROL PUMP STATION
Address: 3599 ARDEN RD
City,State,Zip: HAYWARD, CA 94545
Site ID: 27485
CERS ID: 10165631
CERS Description: Aboveground Petroleum Storage

Map ID
Direction
Distance
Elevation

MAP FINDINGS

Site

Database(s)

EDR ID Number
EPA ID Number

EDEN LANDING FLOOD CONTROL PUMP STATION (Continued)

S121758895

CERS:

Name: EDEN LANDING FLOOD CONTROL PUMP STATION
Address: 3599 ARDEN RD
City,State,Zip: HAYWARD, CA 94545
Site ID: 27485
CERS ID: 10165631
CERS Description: Chemical Storage Facilities

Evaluation:

Eval General Type: Compliance Evaluation Inspection
Eval Date: 04-11-2017
Violations Found: No
Eval Type: Routine done by local agency
Eval Notes: APSA Tiered 1, SPCC plan
Eval Division: Hayward City Fire Department
Eval Program: APSA
Eval Source: CERS

Eval General Type: Compliance Evaluation Inspection
Eval Date: 04-11-2017
Violations Found: No
Eval Type: Routine done by local agency
Eval Notes: HMBP inspection passed
Eval Division: Hayward City Fire Department
Eval Program: HMRRP
Eval Source: CERS

Eval General Type: Compliance Evaluation Inspection
Eval Date: 11-25-2014
Violations Found: No
Eval Type: Routine done by local agency
Eval Notes: HMBP inspection passed
Eval Division: Hayward City Fire Department
Eval Program: HMRRP
Eval Source: CERS

Eval General Type: Compliance Evaluation Inspection
Eval Date: 11-25-2014
Violations Found: No
Eval Type: Routine done by local agency
Eval Notes: Inspection passed (APSA program and HMBP program)
Eval Division: Hayward City Fire Department
Eval Program: APSA
Eval Source: CERS

Eval General Type: Compliance Evaluation Inspection
Eval Date: 11-25-2014
Violations Found: No
Eval Type: Routine done by local agency
Eval Notes: Inspection passed APSA Tier 1 review and inspection
Eval Division: Hayward City Fire Department
Eval Program: APSA
Eval Source: CERS

Coordinates:

Site ID: 27485
Facility Name: Eden Landing Flood Control Pump Station

Map ID
Direction
Distance
Elevation

MAP FINDINGS

Site

Database(s)

EDR ID Number
EPA ID Number

EDEN LANDING FLOOD CONTROL PUMP STATION (Continued)

S121758895

Env Int Type Code: APSA
Program ID: 10165631
Coord Name: Not reported
Ref Point Type Desc: Center of a facility or station.
Latitude: 37.622900
Longitude: -122.122510

Affiliation:

Affiliation Type Desc: Environmental Contact
Entity Name: Brian Munsell
Entity Title: Not reported
Affiliation Address: 951 Turner Court
Affiliation City: Hayward
Affiliation State: CA
Affiliation Country: Not reported
Affiliation Zip: 94545
Affiliation Phone: Not reported

Affiliation Type Desc: Document Preparer
Entity Name: Briana Lipka
Entity Title: Not reported
Affiliation Address: Not reported
Affiliation City: Not reported
Affiliation State: Not reported
Affiliation Country: Not reported
Affiliation Zip: Not reported
Affiliation Phone: Not reported

Affiliation Type Desc: Facility Mailing Address
Entity Name: Mailing Address
Entity Title: Not reported
Affiliation Address: 951 Turner Court
Affiliation City: Hayward
Affiliation State: CA
Affiliation Country: Not reported
Affiliation Zip: 94545
Affiliation Phone: Not reported

Affiliation Type Desc: CUPA District
Entity Name: Hayward City Fire Dept
Entity Title: Not reported
Affiliation Address: 777 B Street
Affiliation City: Hayward
Affiliation State: CA
Affiliation Country: Not reported
Affiliation Zip: 94541
Affiliation Phone: (510) 583-4900

Affiliation Type Desc: Identification Signer
Entity Name: Briana Lipka, Environmental Specialist on behalf of ACPWA
Entity Title: Consultant, Du-All Safety
Affiliation Address: Not reported
Affiliation City: Not reported
Affiliation State: Not reported
Affiliation Country: Not reported
Affiliation Zip: Not reported
Affiliation Phone: Not reported

Map ID
Direction
Distance
Elevation

MAP FINDINGS

Site

Database(s)

EDR ID Number
EPA ID Number

EDEN LANDING FLOOD CONTROL PUMP STATION (Continued)

S121758895

Affiliation Type Desc: Legal Owner
Entity Name: Alameda County Public Works Agency
Entity Title: Not reported
Affiliation Address: 951 Turner Court
Affiliation City: Hayward
Affiliation State: CA
Affiliation Country: United States
Affiliation Zip: 94545
Affiliation Phone: (510) 670-5516

Affiliation Type Desc: Operator
Entity Name: Alameda County Public Works Agency
Entity Title: Not reported
Affiliation Address: Not reported
Affiliation City: Not reported
Affiliation State: Not reported
Affiliation Country: Not reported
Affiliation Zip: Not reported
Affiliation Phone: (510) 670-5516

Affiliation Type Desc: Parent Corporation
Entity Name: Alameda County Public Works Agency
Entity Title: Not reported
Affiliation Address: Not reported
Affiliation City: Not reported
Affiliation State: Not reported
Affiliation Country: Not reported
Affiliation Zip: Not reported
Affiliation Phone: Not reported

H35
SSW
1/8-1/4
0.133 mi.
703 ft.

EDEN LANDING FLOOD CONTROL PUMP STATION
3599 ARDEN RD
HAYWARD, CA 94545

AST **A100419712**
N/A

Site 2 of 3 in cluster H

Relative:
Lower

AST:

Actual:
10 ft.

Name: EDEN LANDING FLOOD CONTROL PUMP STATION
Address: 3599 ARDEN RD
City/Zip: HAYWARD,94545
Certified Unified Program Agencies: Not reported
Owner: Alameda County Public Works Agency
Total Gallons: Not reported
CERSID: 10165631
Facility ID: Not reported
Business Name: Alameda County Public Works Agency
Phone: 510-670-5516
Fax: 510-670-5251
Mailing Address: 951 Turner Court
Mailing Address City: Hayward
Mailing Address State: ca
Mailing Address Zip Code: 94545
Operator Name: Alameda County Public Works Agency
Operator Phone: 510-670-5516
Owner Phone: 510-670-5516
Owner Mail Address: 951 Turner Ct.
Owner State: ca

Map ID
Direction
Distance
Elevation

MAP FINDINGS

Site

Database(s)

EDR ID Number
EPA ID Number

EDEN LANDING FLOOD CONTROL PUMP STATION (Continued)

A100419712

Owner Zip Code: 94545
Owner Country: United States
Property Owner Name: Not reported
Property Owner Phone: Not reported
Property Owner Mailing Address: Not reported
Property Owner City: Not reported
Property Owner Stat : Not reported
Property Owner Zip Code: Not reported
Property Owner Country: Not reported
EPAID: CAL000311453

**G36
NNW
1/8-1/4
0.135 mi.
712 ft.**

**BREAKWATER BUSINESS PARK
BREAKWATER X CLAWITER
HAYWARD, CA 94545**

**CPS-SLIC S118504698
CERS N/A**

Site 9 of 9 in cluster G

**Relative:
Higher**

**Actual:
20 ft.**

CPS-SLIC:
Name: BREAKWATER BUSINESS PARK
Address: BREAKWATER X CLAWITER
City,State,Zip: HAYWARD, CA 94545
Region: STATE
Facility Status: Open - Inactive
Status Date: 06/10/2016
Global Id: T10000008142
Lead Agency: SAN FRANCISCO BAY RWQCB (REGION 2)
Lead Agency Case Number: Not reported
Latitude: 37.62962
Longitude: -122.1215
Case Type: Cleanup Program Site
Case Worker: Not reported
Local Agency: Not reported
RB Case Number: 01S0096
File Location: All Files are on GeoTracker or in the Local Agency Database
Potential Media Affected: Aquifer used for drinking water supply
Potential Contaminants of Concern: 1,1,1-Trichloroethane (TCA), Dichloroethane (DCA), Dichloroethene (DCE), Trichloroethylene (TCE), Mercury (elemental)
Site History: The area was undeveloped before 1973. Construction on Breakwater Business Park was completed in 1976 and occupies the site to this day.
Not reported

Click here to access the California GeoTracker records for this facility:

CERS:

Name: BREAKWATER BUSINESS PARK
Address: BREAKWATER X CLAWITER
City,State,Zip: HAYWARD, CA 94545
Site ID: 361975
CERS ID: T10000008142
CERS Description: Cleanup Program Site

Map ID
Direction
Distance
Elevation

MAP FINDINGS

Site

Database(s)

EDR ID Number
EPA ID Number

I37
WSW
1/8-1/4
0.144 mi.
762 ft.

PT EDEN BUSINESS PARK
3920 POINT EDEN WY
HAYWARD, CA

RGA LUST

S114672653
N/A

Site 1 of 5 in cluster I

Relative:
Lower

RGA LUST:

Actual:
16 ft.

Name:	PT EDEN BUSINESS PARK	
Address:	3920 POINT EDEN WY	
City:	HAYWARD	
State:	HAYWARD	
	2006 PT EDEN BUSINESS PARK	3920 POINT EDEN WY
Name:	PT EDEN BUSINESS PARK	
Address:	3920 POINT EDEN WY	
City:	HAYWARD	
State:	HAYWARD	
	2005 PT EDEN BUSINESS PARK	3920 POINT EDEN WY
Name:	PT EDEN BUSINESS PARK	
Address:	3920 POINT EDEN WY	
City:	HAYWARD	
State:	HAYWARD	
	2003 PT EDEN BUSINESS PARK	3920 POINT EDEN WY
Name:	PT EDEN BUSINESS PARK	
Address:	3920 POINT EDEN WY	
City:	HAYWARD	
State:	HAYWARD	
	2002 PT EDEN BUSINESS PARK	3920 POINT EDEN WY
Name:	PT EDEN BUSINESS PARK	
Address:	3920 POINT EDEN WY	
City:	HAYWARD	
State:	HAYWARD	
	2001 PT EDEN BUSINESS PARK	3920 POINT EDEN WY
Name:	PT EDEN BUSINESS PARK	
Address:	3920 POINT EDEN WY	
City:	HAYWARD	
State:	HAYWARD	
	2000 PT EDEN BUSINESS PARK	3920 POINT EDEN WY
Name:	PT EDEN BUSINESS PARK	
Address:	3920 POINT EDEN WY	
City:	HAYWARD	
State:	HAYWARD	
	1998 PT EDEN BUSINESS PARK	3920 POINT EDEN WY
Name:	PT EDEN BUSINESS PARK	
Address:	3920 POINT EDEN WY	
City:	HAYWARD	
State:	HAYWARD	
	1997 PT EDEN BUSINESS PARK	3920 POINT EDEN WY
Name:	PT EDEN BUSINESS PARK	
Address:	3920 POINT EDEN WY	
City:	HAYWARD	
State:	HAYWARD	
	1996 PT EDEN BUSINESS PARK	3920 POINT EDEN WY
Name:	PT EDEN BUSINESS PARK	
Address:	3920 POINT EDEN WY	
City:	HAYWARD	
State:	HAYWARD	
	1995 PT EDEN BUSINESS PARK	3920 POINT EDEN WY
Name:	PT EDEN BUSINESS PARK	
Address:	3920 POINT EDEN WY	

Map ID
Direction
Distance
Elevation

MAP FINDINGS

Site

Database(s)

EDR ID Number
EPA ID Number

PT EDEN BUSINESS PARK (Continued)

S114672653

City: HAYWARD
State: HAYWARD
1994 PT EDEN BUSINESS PARK 3920 POINT EDEN WY
Name: PT EDEN BUSINESS PARK
Address: 3920 POINT EDEN WY
City: HAYWARD
State: HAYWARD
1993 PT EDEN BUSINESS PARK 3920 POINT EDEN WY

I38
WSW
1/8-1/4
0.144 mi.
762 ft.

PT EDEN BUSINESS PARK
3920 POINT EDEN WAY
HAYWARD, CA 94545

SWEEPS UST **S106930939**
N/A

Site 2 of 5 in cluster I

Relative:
Lower

SWEEPS UST:
Name: PT EDEN BUSINESS PARK
Address: 3920 POINT EDEN WAY
City: HAYWARD
Status: Not reported
Comp Number: 9592
Number: Not reported
Board Of Equalization: Not reported
Referral Date: Not reported
Action Date: Not reported
Created Date: Not reported
Owner Tank Id: Not reported
SWRCB Tank Id: 01-003-009592-000001
Tank Status: Not reported
Capacity: 1200
Active Date: Not reported
Tank Use: M.V. FUEL
STG: PRODUCT
Content: REG UNLEADED
Number Of Tanks: 1

I39
WSW
1/8-1/4
0.144 mi.
762 ft.

PT EDEN BUSINESS PARK
3920 POINT EDEN WY
HAYWARD, CA 94545

LUST **S101439255**
HIST CORTESE **N/A**

Site 3 of 5 in cluster I

Relative:
Lower

LUST REG 2:
Region: 2
Facility Id: 01-1209
Facility Status: Leak being confirmed
Case Number: 01-1209
How Discovered: Tank Closure
Leak Cause: Structure Failure
Leak Source: Tank
Date Leak Confirmed: 10/19/1990
Oversight Program: LUST
Prelim. Site Assessment Workplan Submitted: Not reported
Preliminary Site Assessment Began: Not reported
Pollution Characterization Began: Not reported
Pollution Remediation Plan Submitted: Not reported

Map ID
Direction
Distance
Elevation

MAP FINDINGS

Site

Database(s)

EDR ID Number
EPA ID Number

PT EDEN BUSINESS PARK (Continued)

S101439255

Date Remediation Action Underway: Not reported
Date Post Remedial Action Monitoring Began: Not reported

HIST CORTESE:

edr_fname: PT EDEN BUSINESS PARK
edr_fadd1: 3920 POINT EDEN
City,State,Zip: HAYWARD, CA
Region: CORTESE
Facility County Code: 1
Reg By: LTNKA
Reg Id: 01-1209

J40
ENE
1/8-1/4
0.158 mi.
836 ft.

MCCORMICK-STANGE FLAVOR CO
3265 INVESTMENT BLVD
HAYWARD, CA 94544

RCRA-SQG
FINDS
ECHO
HAZNET
HWTS

1000341542
CAD981386873

Site 1 of 5 in cluster J

Relative:
Lower

Actual:
17 ft.

RCRA-SQG:

Date Form Received by Agency: 1986-02-13 00:00:00.0
Handler Name: MCCORMICK-STANGE FLAVOR CO
Handler Address: 3265 INVESTMENT BLVD
Handler City,State,Zip: HAYWARD, CA 94544
EPA ID: CAD981386873
Contact Name: ENVIRONMENTAL MANAGER
Contact Address: 3265 INVESTMENT BLVD
Contact City,State,Zip: HAYWARD, CA 94544
Contact Telephone: 415-783-7733
Contact Fax: Not reported
Contact Email: Not reported
Contact Title: Not reported
EPA Region: 09
Land Type: Not reported
Federal Waste Generator Description: Small Quantity Generator
Non-Notifier: Not reported
Biennial Report Cycle: Not reported
Accessibility: Not reported
Active Site Indicator: Handler Activities
State District Owner: CA
State District: 2
Mailing Address: INVESTMENT BLVD
Mailing City,State,Zip: HAYWARD, CA 94544
Owner Name: MCCORMICK & CO
Owner Type: Private
Operator Name: NOT REQUIRED
Operator Type: Private
Short-Term Generator Activity: No
Importer Activity: No
Mixed Waste Generator: No
Transporter Activity: No
Transfer Facility Activity: No
Recycler Activity with Storage: No
Small Quantity On-Site Burner Exemption: No
Smelting Melting and Refining Furnace Exemption: No
Underground Injection Control: No
Off-Site Waste Receipt: No
Universal Waste Indicator: No

Map ID
Direction
Distance
Elevation

MAP FINDINGS

Site

Database(s)

EDR ID Number
EPA ID Number

MCCORMICK-STANGE FLAVOR CO (Continued)

1000341542

Universal Waste Destination Facility:	No
Federal Universal Waste:	No
Active Site Fed-Reg Treatment Storage and Disposal Facility:	Not reported
Active Site Converter Treatment storage and Disposal Facility:	Not reported
Active Site State-Reg Treatment Storage and Disposal Facility:	Not reported
Active Site State-Reg Handler:	---
Federal Facility Indicator:	Not reported
Hazardous Secondary Material Indicator:	NN
Sub-Part K Indicator:	Not reported
Commercial TSD Indicator:	No
Treatment Storage and Disposal Type:	Not reported
2018 GPRA Permit Baseline:	Not on the Baseline
2018 GPRA Renewals Baseline:	Not on the Baseline
Permit Renewals Workload Universe:	Not reported
Permit Workload Universe:	Not reported
Permit Progress Universe:	Not reported
Post-Closure Workload Universe:	Not reported
Closure Workload Universe:	Not reported
202 GPRA Corrective Action Baseline:	No
Corrective Action Workload Universe:	No
Subject to Corrective Action Universe:	No
Non-TSDFs Where RCRA CA has Been Imposed Universe:	No
TSDFs Potentially Subject to CA Under 3004 (u)/(v) Universe:	No
TSDFs Only Subject to CA under Discretionary Auth Universe:	No
Corrective Action Priority Ranking:	No NCAPS ranking
Environmental Control Indicator:	No
Institutional Control Indicator:	No
Human Exposure Controls Indicator:	N/A
Groundwater Controls Indicator:	N/A
Operating TSDF Universe:	Not reported
Full Enforcement Universe:	Not reported
Significant Non-Complier Universe:	No
Unaddressed Significant Non-Complier Universe:	No
Addressed Significant Non-Complier Universe:	No
Significant Non-Complier With a Compliance Schedule Universe:	No
Financial Assurance Required:	Not reported
Handler Date of Last Change:	2000-09-15 17:29:29.0
Recognized Trader-Importer:	No
Recognized Trader-Exporter:	No
Importer of Spent Lead Acid Batteries:	No
Exporter of Spent Lead Acid Batteries:	No
Recycler Activity Without Storage:	Not reported
Manifest Broker:	Not reported
Sub-Part P Indicator:	Not reported

Handler - Owner Operator:

Owner/Operator Indicator:	Owner
Owner/Operator Name:	MCCORMICK & CO
Legal Status:	Private
Date Became Current:	Not reported
Date Ended Current:	Not reported
Owner/Operator Address:	NOT REQUIRED
Owner/Operator City,State,Zip:	NOT REQUIRED, ME 99999
Owner/Operator Telephone:	415-555-1212
Owner/Operator Telephone Ext:	Not reported
Owner/Operator Fax:	Not reported

Map ID
Direction
Distance
Elevation

MAP FINDINGS

Site

Database(s)

EDR ID Number
EPA ID Number

MCCORMICK-STANGE FLAVOR CO (Continued)

1000341542

Owner/Operator Email:	Not reported
Owner/Operator Indicator:	Operator
Owner/Operator Name:	NOT REQUIRED
Legal Status:	Private
Date Became Current:	Not reported
Date Ended Current:	Not reported
Owner/Operator Address:	NOT REQUIRED
Owner/Operator City,State,Zip:	NOT REQUIRED, ME 99999
Owner/Operator Telephone:	415-555-1212
Owner/Operator Telephone Ext:	Not reported
Owner/Operator Fax:	Not reported
Owner/Operator Email:	Not reported

Historic Generators:

Receive Date:	1986-02-13 00:00:00.0
Handler Name:	MCCORMICK-STANGE FLAVOR CO
Federal Waste Generator Description:	Small Quantity Generator
State District Owner:	CA
Large Quantity Handler of Universal Waste:	No
Recognized Trader Importer:	No
Recognized Trader Exporter:	No
Spent Lead Acid Battery Importer:	No
Spent Lead Acid Battery Exporter:	No
Current Record:	Yes
Non Storage Recycler Activity:	Not reported
Electronic Manifest Broker:	Not reported

List of NAICS Codes and Descriptions:

NAICS Codes:	No NAICS Codes Found
--------------	----------------------

Facility Has Received Notices of Violations:

Violations:	No Violations Found
-------------	---------------------

Evaluation Action Summary:

Evaluations:	No Evaluations Found
--------------	----------------------

FINDS:

Registry ID:	110002689653
--------------	--------------

Click Here:

Environmental Interest/Information System:

RCRAInfo is a national information system that supports the Resource Conservation and Recovery Act (RCRA) program through the tracking of events and activities related to facilities that generate, transport, and treat, store, or dispose of hazardous waste. RCRAInfo allows RCRA program staff to track the notification, permit, compliance, and corrective action activities required under RCRA.

[Click this hyperlink](#) while viewing on your computer to access additional FINDS: detail in the EDR Site Report.

ECHO:

Envid:	1000341542
--------	------------

Map ID
Direction
Distance
Elevation

MAP FINDINGS

Site

Database(s)

EDR ID Number
EPA ID Number

MCCORMICK-STANGE FLAVOR CO (Continued)

1000341542

Registry ID: 110002689653
DFR URL: <http://echo.epa.gov/detailed-facility-report?fid=110002689653>
Name: MCCORMICK-STANGE FLAVOR CO
Address: 3265 INVESTMENT BLVD
City,State,Zip: HAYWARD, CA 94544

HAZNET:

Name: MCCORMICK-STANGE FLAVOR CO
Address: 3265 INVESTMENT BLVD
Address 2: Not reported
City,State,Zip: HAYWARD, CA 945440000
Contact: UNDELIVERABLE PER VF97 AH
Telephone: 4157837733
Mailing Name: Not reported
Mailing Address: 3265 INVESTMENT BLVD

Year: 1995
Gepaid: CAD981386873
TSD EPA ID: CAD009452657
CA Waste Code: 331 - Off-specification, aged or surplus organics
Disposal Method: R01 - Recycler
Tons: 0.1815

Year: 1993
Gepaid: CAD981386873
TSD EPA ID: CAT080010101
CA Waste Code: 791 - Liquids with pH <= 2
Disposal Method: T01 - Treatment, Tank
Tons: 0.2001

Year: 1993
Gepaid: CAD981386873
TSD EPA ID: CAD028409019
CA Waste Code: 551 - Laboratory waste chemicals
Disposal Method: H01 - Transfer Station
Tons: 0.2293

Year: 1992
Gepaid: CAD981386873
TSD EPA ID: CAT080010101
CA Waste Code: 181 - Other inorganic solid waste
Disposal Method: T01 - Treatment, Tank
Tons: 0.0175

Year: 1992
Gepaid: CAD981386873
TSD EPA ID: CAT080010101
CA Waste Code: 211 - Halogenated solvents (chloroforms, methyl chloride, perchloroethylene, etc)
Disposal Method: H01 - Transfer Station
Tons: 0.01

Year: 1992
Gepaid: CAD981386873
TSD EPA ID: CAT080010101
CA Waste Code: 791 - Liquids with pH <= 2
Disposal Method: T01 - Treatment, Tank

Map ID
Direction
Distance
Elevation

MAP FINDINGS

Site

Database(s)

EDR ID Number
EPA ID Number

MCCORMICK-STANGE FLAVOR CO (Continued)

1000341542

Tons: 0.1668

Year: 1992
Gepaid: CAD981386873
TSD EPA ID: CAT080010101
CA Waste Code: 122 - Alkaline solution without metals pH >= 12.5
Disposal Method: T01 - Treatment, Tank
Tons: 0.0125

Year: 1992
Gepaid: CAD981386873
TSD EPA ID: CAT080010101
CA Waste Code: 352 - Other organic solids
Disposal Method: H01 - Transfer Station
Tons: 0.005

Year: 1989
Gepaid: CAD981386873
TSD EPA ID: CAT080010101
CA Waste Code: 214 - Unspecified solvent mixture
Disposal Method: H01 - Transfer Station
Tons: 0.2919

Additional Info:

Year: 1993
Gen EPA ID: CAD981386873

Shipment Date: 19930812
Creation Date: 9/12/1995 0:00:00
Receipt Date: 19930816
Manifest ID: 93186628
Trans EPA ID: CAD981692809
Trans Name: Not reported
Trans 2 EPA ID: Not reported
Trans 2 Name: Not reported
TSDF EPA ID: CAT080010101
Trans Name: Not reported
TSDF Alt EPA ID: CAT080010101
TSDF Alt Name: Not reported
Waste Code Description: 791 - Liquids with pH < 2 792 Liquids with pH < 2 with metals
RCRA Code: D002
Meth Code: T01 - Treatment, Tank
Quantity Tons: 0.075
Waste Quantity: 18
Quantity Unit: G
Additional Code 1: Not reported
Additional Code 2: Not reported
Additional Code 3: Not reported
Additional Code 4: Not reported
Additional Code 5: Not reported

Shipment Date: 19930503
Creation Date: 9/9/1995 0:00:00
Receipt Date: 19930504
Manifest ID: 91703520
Trans EPA ID: CAD981692809

Map ID
Direction
Distance
Elevation

MAP FINDINGS

Site

Database(s)

EDR ID Number
EPA ID Number

MCCORMICK-STANGE FLAVOR CO (Continued)

1000341542

Trans Name: Not reported
Trans 2 EPA ID: Not reported
Trans 2 Name: Not reported
TSDF EPA ID: CAT080010101
Trans Name: Not reported
TSDF Alt EPA ID: CAT080010101
TSDF Alt Name: Not reported
Waste Code Description: 791 - Liquids with pH < 2 792 Liquids with pH < 2 with metals
RCRA Code: D002
Meth Code: T01 - Treatment, Tank
Quantity Tons: 0.1251
Waste Quantity: 30
Quantity Unit: G
Additional Code 1: Not reported
Additional Code 2: Not reported
Additional Code 3: Not reported
Additional Code 4: Not reported
Additional Code 5: Not reported

Shipment Date: 19930210
Creation Date: 9/7/1995 0:00:00
Receipt Date: 19930226
Manifest ID: 92183022
Trans EPA ID: CAD982524480
Trans Name: Not reported
Trans 2 EPA ID: Not reported
Trans 2 Name: Not reported
TSDF EPA ID: CAD028409019
Trans Name: Not reported
TSDF Alt EPA ID: Not reported
TSDF Alt Name: Not reported
Waste Code Description: 551 - Laboratory waste chemicals 561 Detergent and soap
RCRA Code: D002
Meth Code: H01 - Transfer Station
Quantity Tons: 0.2293
Waste Quantity: 55
Quantity Unit: G
Additional Code 1: Not reported
Additional Code 2: Not reported
Additional Code 3: Not reported
Additional Code 4: Not reported
Additional Code 5: Not reported

Additional Info:

Year: 1995
Gen EPA ID: CAD981386873

Shipment Date: 19950209
Creation Date: 10/20/1995 0:00:00
Receipt Date: 19950214
Manifest ID: 93643929
Trans EPA ID: CAD010925576
Trans Name: Not reported
Trans 2 EPA ID: Not reported
Trans 2 Name: Not reported
TSDF EPA ID: CAD009452657
Trans Name: Not reported

Map ID
Direction
Distance
Elevation

MAP FINDINGS

Site

Database(s)

EDR ID Number
EPA ID Number

MCCORMICK-STANGE FLAVOR CO (Continued)

1000341542

TSDF Alt EPA ID: Not reported
TSDF Alt Name: Not reported
Waste Code Description: 331 - Off-specification, aged, or surplus organics
RCRA Code: D001
Meth Code: R01 - Recycler
Quantity Tons: 0.1815
Waste Quantity: 55
Quantity Unit: G
Additional Code 1: Not reported
Additional Code 2: Not reported
Additional Code 3: Not reported
Additional Code 4: Not reported
Additional Code 5: Not reported

HWTS:

Name: MCCORMICK-STANGE FLAVOR CO
Address: 3265 INVESTMENT BLVD
Address 2: Not reported
City,State,Zip: HAYWARD, CA 945440000
EPA ID: CAD981386873
Inactive Date: 06/30/1997
Create Date: 06/17/1988
Last Act Date: 08/10/2004
Mailing Name: Not reported
Mailing Address: 3265 INVESTMENT BLVD
Mailing Address 2: Not reported
Mailing City,State,Zip: HAYWARD, CA 945453806
Owner Name: MCCORMICK STANGE FLAVOR CO
Owner Address: 3265 INVESTMENT BLVD
Owner Address 2: Not reported
Owner City,State,Zip: HAYWARD, CA 945453806
Contact Name: UNDELIVERABLE PER VF97 AH
Contact Address: 3265 INVESTMENT BLVD
Contact Address 2: Not reported
City,State,Zip: HAYWARD, CA 945453806

J41
ENE
1/8-1/4
0.158 mi.
836 ft.

FREUND BAKING CO. (HAYWARD)
3265 INVESTMENT BLVD.
HAYWARD, CA 94545

CERS HAZ WASTE
CERS

S121740278
N/A

Site 2 of 5 in cluster J

Relative:
Lower

CERS HAZ WASTE:

Actual:
17 ft.

Name: FREUND BAKING CO. (HAYWARD)
Address: 3265 INVESTMENT BLVD.
City,State,Zip: HAYWARD, CA 94545
Site ID: 118116
CERS ID: 10403068
CERS Description: Hazardous Waste Generator

CERS:

Name: FREUND BAKING CO. (HAYWARD)
Address: 3265 INVESTMENT BLVD.
City,State,Zip: HAYWARD, CA 94545
Site ID: 118116
CERS ID: 10403068
CERS Description: Chemical Storage Facilities

Map ID
Direction
Distance
Elevation

MAP FINDINGS

Site

Database(s)

EDR ID Number
EPA ID Number

FREUND BAKING CO. (HAYWARD) (Continued)

S121740278

Affiliation:

Affiliation Type Desc: Environmental Contact
Entity Name: TONY SENERI
Entity Title: Not reported
Affiliation Address: P.O. Box 911457
Affiliation City: Los Angeles
Affiliation State: CA
Affiliation Country: Not reported
Affiliation Zip: 90091-1457
Affiliation Phone: Not reported

Affiliation Type Desc: Identification Signer
Entity Name: Tony Seneri
Entity Title: Director of Engineering
Affiliation Address: Not reported
Affiliation City: Not reported
Affiliation State: Not reported
Affiliation Country: Not reported
Affiliation Zip: Not reported
Affiliation Phone: Not reported

Affiliation Type Desc: CUPA District
Entity Name: Hayward City Fire Dept
Entity Title: Not reported
Affiliation Address: 777 B Street
Affiliation City: Hayward
Affiliation State: CA
Affiliation Country: Not reported
Affiliation Zip: 94541
Affiliation Phone: (510) 583-4900

Affiliation Type Desc: Legal Owner
Entity Name: JIM FREUND
Entity Title: Not reported
Affiliation Address: P.O. Box 911457
Affiliation City: Los Angeles
Affiliation State: CA
Affiliation Country: United States
Affiliation Zip: 90091-1457
Affiliation Phone: (323) 724-3000

Affiliation Type Desc: Operator
Entity Name: Freund Baking Company
Entity Title: Not reported
Affiliation Address: Not reported
Affiliation City: Not reported
Affiliation State: Not reported
Affiliation Country: Not reported
Affiliation Zip: Not reported
Affiliation Phone: (510) 265-2400

Affiliation Type Desc: Document Preparer
Entity Name: TONY SENERI
Entity Title: Not reported
Affiliation Address: Not reported
Affiliation City: Not reported
Affiliation State: Not reported

Map ID
Direction
Distance
Elevation

MAP FINDINGS

Site

Database(s)

EDR ID Number
EPA ID Number

FREUND BAKING CO. (HAYWARD) (Continued)

S121740278

Affiliation Country: Not reported
Affiliation Zip: Not reported
Affiliation Phone: Not reported

Affiliation Type Desc: Facility Mailing Address
Entity Name: Mailing Address
Entity Title: Not reported
Affiliation Address: 3265 Investment Blvd
Affiliation City: Hayward
Affiliation State: CA
Affiliation Country: Not reported
Affiliation Zip: 94545
Affiliation Phone: Not reported

Affiliation Type Desc: Parent Corporation
Entity Name: Freund Baking Company
Entity Title: Not reported
Affiliation Address: Not reported
Affiliation City: Not reported
Affiliation State: Not reported
Affiliation Country: Not reported
Affiliation Zip: Not reported
Affiliation Phone: Not reported

Affiliation Type Desc: Property Owner
Entity Name: 3265 Investment, LLC;
Entity Title: Not reported
Affiliation Address: P.O. Box 911457
Affiliation City: Los Angeles
Affiliation State: CA
Affiliation Country: United States
Affiliation Zip: 90091-1457
Affiliation Phone: (323) 724-3000

I42
WSW
1/8-1/4
0.159 mi.
839 ft.

ARCUS BIOSCIENCES INC
3928 POINT EDEN WAY
HAYWARD, CA 94545

Site 4 of 5 in cluster I

RCRA-LQG
FINDS
ECHO

1018274089
CAR000263368

Relative:
Lower
Actual:
16 ft.

RCRA-LQG:
Date Form Received by Agency: 2020-06-30 00:00:00.0
Handler Name: ARCUS BIOSCIENCES INC
Handler Address: 3928 POINT EDEN WAY
Handler City,State,Zip: HAYWARD, CA 94545
EPA ID: CAR000263368
Contact Name: CARLOS MENA
Contact Address: POINT EDEN WAY
Contact City,State,Zip: HAYWARD, CA 94545
Contact Telephone: 650-642-8753
Contact Fax: Not reported
Contact Email: CMENA@ARCUSBIO.COM
Contact Title: FACILITIES MANAGER
EPA Region: 09
Land Type: Private
Federal Waste Generator Description: Large Quantity Generator
Non-Notifier: Not reported

Map ID
Direction
Distance
Elevation

MAP FINDINGS

Site

Database(s)

EDR ID Number
EPA ID Number

ARCUS BIOSCIENCES INC (Continued)

1018274089

Biennial Report Cycle:	2019
Accessibility:	Not reported
Active Site Indicator:	Handler Activities
State District Owner:	Not reported
State District:	Not reported
Mailing Address:	POINT EDEN WAY
Mailing City,State,Zip:	HAYWARD, CA 94545
Owner Name:	HCP LIFE SCIENCE RE IT
Owner Type:	Private
Operator Name:	ARCUS BIOSCIENCES INC
Operator Type:	Private
Short-Term Generator Activity:	No
Importer Activity:	No
Mixed Waste Generator:	No
Transporter Activity:	No
Transfer Facility Activity:	No
Recycler Activity with Storage:	No
Small Quantity On-Site Burner Exemption:	No
Smelting Melting and Refining Furnace Exemption:	No
Underground Injection Control:	No
Off-Site Waste Receipt:	No
Universal Waste Indicator:	No
Universal Waste Destination Facility:	No
Federal Universal Waste:	No
Active Site Fed-Reg Treatment Storage and Disposal Facility:	Not reported
Active Site Converter Treatment storage and Disposal Facility:	Not reported
Active Site State-Reg Treatment Storage and Disposal Facility:	Not reported
Active Site State-Reg Handler:	---
Federal Facility Indicator:	Not reported
Hazardous Secondary Material Indicator:	N
Sub-Part K Indicator:	Not reported
Commercial TSD Indicator:	No
Treatment Storage and Disposal Type:	Not reported
2018 GPRA Permit Baseline:	Not on the Baseline
2018 GPRA Renewals Baseline:	Not on the Baseline
Permit Renewals Workload Universe:	Not reported
Permit Workload Universe:	Not reported
Permit Progress Universe:	Not reported
Post-Closure Workload Universe:	Not reported
Closure Workload Universe:	Not reported
202 GPRA Corrective Action Baseline:	No
Corrective Action Workload Universe:	No
Subject to Corrective Action Universe:	No
Non-TSDFs Where RCRA CA has Been Imposed Universe:	No
TSDFs Potentially Subject to CA Under 3004 (u)/(v) Universe:	No
TSDFs Only Subject to CA under Discretionary Auth Universe:	No
Corrective Action Priority Ranking:	No NCAPS ranking
Environmental Control Indicator:	No
Institutional Control Indicator:	No
Human Exposure Controls Indicator:	N/A
Groundwater Controls Indicator:	N/A
Operating TSDF Universe:	Not reported
Full Enforcement Universe:	Not reported
Significant Non-Complier Universe:	No
Unaddressed Significant Non-Complier Universe:	No
Addressed Significant Non-Complier Universe:	No
Significant Non-Complier With a Compliance Schedule Universe:	No

Map ID
Direction
Distance
Elevation

MAP FINDINGS

Site

Database(s)

EDR ID Number
EPA ID Number

ARCUS BIOSCIENCES INC (Continued)

1018274089

Financial Assurance Required:	Not reported
Handler Date of Last Change:	2020-11-05 12:45:26.0
Recognized Trader-Importer:	No
Recognized Trader-Exporter:	No
Importer of Spent Lead Acid Batteries:	No
Exporter of Spent Lead Acid Batteries:	No
Recycler Activity Without Storage:	No
Manifest Broker:	No
Sub-Part P Indicator:	No

Hazardous Waste Summary:

Waste Code:	D001
Waste Description:	IGNITABLE WASTE

Waste Code:	D022
Waste Description:	CHLOROFORM

Waste Code:	F002
Waste Description:	THE FOLLOWING SPENT HALOGENATED SOLVENTS: TETRACHLOROETHYLENE, METHYLENE CHLORIDE, TRICHLOROETHYLENE, 1,1,1-TRICHLOROETHANE, CHLOROBENZENE, 1,1,2-TRICHLORO-1,2,2-TRIFLUOROETHANE, ORTHO-DICHLOROBENZENE, TRICHLOROFLUOROMETHANE, AND 1,1,2, TRICHLOROETHANE; ALL SPENT SOLVENT MIXTURES/BLENDS CONTAINING, BEFORE USE, A TOTAL OF TEN PERCENT OR MORE (BY VOLUME) OF ONE OR MORE OF THE ABOVE HALOGENATED SOLVENTS OR THOSE SOLVENTS LISTED IN F001, F004, AND F005; AND STILL BOTTOMS FROM THE RECOVERY OF THESE SPENT SOLVENTS AND SPENT SOLVENT MIXTURES.

Waste Code:	F003
Waste Description:	THE FOLLOWING SPENT NONHALOGENATED SOLVENTS: XYLENE, ACETONE, ETHYL ACETATE, ETHYL BENZENE, ETHYL ETHER, METHYL ISOBUTYL KETONE, N-BUTYL ALCOHOL, CYCLOHEXANONE, AND METHANOL; ALL SPENT SOLVENT MIXTURES/BLENDS CONTAINING, BEFORE USE, ONLY THE ABOVE SPENT NONHALOGENATED SOLVENTS; AND ALL SPENT SOLVENT MIXTURES/BLENDS CONTAINING, BEFORE USE, ONE OR MORE OF THE ABOVE NONHALOGENATED SOLVENTS, AND A TOTAL OF TEN PERCENT OR MORE (BY VOLUME) OF ONE OR MORE OF THOSE SOLVENTS LISTED IN F001, F002, F004, AND F005; AND STILL BOTTOMS FROM THE RECOVERY OF THESE SPENT SOLVENTS AND SPENT SOLVENT MIXTURES.

Waste Code:	F005
Waste Description:	THE FOLLOWING SPENT NONHALOGENATED SOLVENTS: TOLUENE, METHYL ETHYL KETONE, CARBON DISULFIDE, ISOBUTANOL, PYRIDINE, BENZENE, 2-ETHOXYETHANOL, AND 2-NITROPROPANE; ALL SPENT SOLVENT MIXTURES/BLENDS CONTAINING, BEFORE USE, A TOTAL OF TEN PERCENT OR MORE (BY VOLUME) OF ONE OR MORE OF THE ABOVE NONHALOGENATED SOLVENTS OR THOSE SOLVENTS LISTED IN F001, F002, OR F004; AND STILL BOTTOMS FROM THE RECOVERY OF THESE SPENT SOLVENTS AND SPENT SOLVENT MIXTURES.

Handler - Owner Operator:

Owner/Operator Indicator:	Owner
Owner/Operator Name:	HCP LIFE SCIENCE RE IT
Legal Status:	Private
Date Became Current:	2007-08-01 00:00:00.
Date Ended Current:	Not reported

Map ID
Direction
Distance
Elevation

MAP FINDINGS

Site

Database(s)

EDR ID Number
EPA ID Number

ARCUS BIOSCIENCES INC (Continued)

1018274089

Owner/Operator Address: 101 CALIFORNIA ST #2200
Owner/Operator City,State,Zip: SAN FRANCISCO, CA 94111
Owner/Operator Telephone: 415-772-0481
Owner/Operator Telephone Ext: Not reported
Owner/Operator Fax: Not reported
Owner/Operator Email: Not reported

Owner/Operator Indicator: Operator
Owner/Operator Name: ARCUS BIOSCIENCES INC
Legal Status: Private
Date Became Current: 2016-04-15 00:00:00.
Date Ended Current: Not reported
Owner/Operator Address: 3928 POINT EDEN WAY
Owner/Operator City,State,Zip: HAYWARD, CA 94545
Owner/Operator Telephone: Not reported
Owner/Operator Telephone Ext: Not reported
Owner/Operator Fax: Not reported
Owner/Operator Email: Not reported

Owner/Operator Indicator: Owner
Owner/Operator Name: HCP LIFE SCIENCE RE IT
Legal Status: Private
Date Became Current: 2007-08-01 00:00:00.
Date Ended Current: Not reported
Owner/Operator Address: 101 CALIFORNIA ST #2200
Owner/Operator City,State,Zip: SAN FRANCISCO, CA 94111
Owner/Operator Telephone: 415-772-0481
Owner/Operator Telephone Ext: Not reported
Owner/Operator Fax: Not reported
Owner/Operator Email: Not reported

Owner/Operator Indicator: Operator
Owner/Operator Name: ARCUS BIOSCIENCES INC
Legal Status: Private
Date Became Current: 2016-04-15 00:00:00.
Date Ended Current: Not reported
Owner/Operator Address: Not reported
Owner/Operator City,State,Zip: Not reported
Owner/Operator Telephone: Not reported
Owner/Operator Telephone Ext: Not reported
Owner/Operator Fax: Not reported
Owner/Operator Email: Not reported

Historic Generators:

Receive Date: 2020-06-30 00:00:00.0
Handler Name: ARCUS BIOSCIENCES INC
Federal Waste Generator Description: Large Quantity Generator
State District Owner: Not reported
Large Quantity Handler of Universal Waste: No
Recognized Trader Importer: No
Recognized Trader Exporter: No
Spent Lead Acid Battery Importer: No
Spent Lead Acid Battery Exporter: No
Current Record: Yes
Non Storage Recycler Activity: No
Electronic Manifest Broker: No

Map ID
Direction
Distance
Elevation

MAP FINDINGS

Site

Database(s)

EDR ID Number
EPA ID Number

ARCUS BIOSCIENCES INC (Continued)

1018274089

Receive Date: 2016-05-19 00:00:00.0
Handler Name: ARCUS BIOSCIENCES INC
Federal Waste Generator Description: Small Quantity Generator
State District Owner: Not reported
Large Quantity Handler of Universal Waste: No
Recognized Trader Importer: No
Recognized Trader Exporter: No
Spent Lead Acid Battery Importer: No
Spent Lead Acid Battery Exporter: No
Current Record: No
Non Storage Recycler Activity: Not reported
Electronic Manifest Broker: Not reported

List of NAICS Codes and Descriptions:

NAICS Code: 541711
NAICS Description: RESEARCH AND DEVELOPMENT IN BIOTECHNOLOGY

NAICS Code: 541714
NAICS Description: RESEARCH AND DEVELOPMENT IN BIOTECHNOLOGY (EXCEPT NANOBIOLOGY)

Facility Has Received Notices of Violation:

Found Violation: No
Agency Which Determined Violation: Not reported
Violation Short Description: Not reported
Date Violation was Determined: Not reported
Actual Return to Compliance Date: Not reported
Return to Compliance Qualifier: Not reported
Violation Responsible Agency: Not reported
Scheduled Compliance Date: Not reported
Enforcement Identifier: Not reported
Date of Enforcement Action: Not reported
Enforcement Responsible Agency: Not reported
Enforcement Docket Number: Not reported
Enforcement Attorney: Not reported
Corrective Action Component: Not reported
Appeal Initiated Date: Not reported
Appeal Resolution Date: Not reported
Disposition Status Date: Not reported
Disposition Status: Not reported
Disposition Status Description: Not reported
Consent/Final Order Sequence Number: Not reported
Consent/Final Order Respondent Name: Not reported
Consent/Final Order Lead Agency: Not reported
Enforcement Type: Not reported
Enforcement Responsible Person: Not reported
Enforcement Responsible Sub-Organization: Not reported
SEP Sequence Number: Not reported
SEP Expenditure Amount: Not reported
SEP Scheduled Completion Date: Not reported
SEP Actual Date: Not reported
SEP Defaulted Date: Not reported
SEP Type: Not reported
SEP Type Description: Not reported
Proposed Amount: Not reported
Final Monetary Amount: Not reported
Paid Amount: Not reported

Map ID
Direction
Distance
Elevation

MAP FINDINGS

Site

Database(s)

EDR ID Number
EPA ID Number

ARCUS BIOSCIENCES INC (Continued)

1018274089

Final Count: Not reported
Final Amount: Not reported

Evaluation Action Summary:

Evaluation Date: 2018-03-22 00:00:00.0
Evaluation Responsible Agency: State
Found Violation: No
Evaluation Type Description: COMPLIANCE EVALUATION INSPECTION ON-SITE
Evaluation Responsible Person Identifier: Not reported
Evaluation Responsible Sub-Organization: Not reported
Actual Return to Compliance Date: Not reported
Scheduled Compliance Date: Not reported
Date of Request: Not reported
Date Response Received: Not reported
Request Agency: Not reported
Former Citation: Not reported

FINDS:

Registry ID: 110069286702

Click Here:

Environmental Interest/Information System:

AIR EMISSIONS CLASSIFICATION UNKNOWN
RCRAInfo is a national information system that supports the Resource Conservation and Recovery Act (RCRA) program through the tracking of events and activities related to facilities that generate, transport, and treat, store, or dispose of hazardous waste. RCRAInfo allows RCRA program staff to track the notification, permit, compliance, and corrective action activities required under RCRA.

[Click this hyperlink](#) while viewing on your computer to access additional FINDS: detail in the EDR Site Report.

ECHO:

Envid: 1018274089
Registry ID: 110069286702
DFR URL: <http://echo.epa.gov/detailed-facility-report?fid=110069286702>
Name: ARCUS BIOSCIENCES INC
Address: 3928 POINT EDEN WAY
City,State,Zip: HAYWARD, CA 94545

I43
WSW
1/8-1/4
0.159 mi.
839 ft.

ARCUS BIOSCIENCES, INC.
3928 POINT EDEN WAY
HAYWARD, CA 94545

CERS HAZ WASTE
CERS

S121767914
N/A

Site 5 of 5 in cluster I

Relative:
Lower

CERS HAZ WASTE:

Actual:
16 ft.

Name: ARCUS BIOSCIENCES, INC.
Address: 3928 POINT EDEN WAY
City,State,Zip: HAYWARD, CA 94545
Site ID: 366664
CERS ID: 10663852
CERS Description: RCRA LQ HW Generator

Name: ARCUS BIOSCIENCES, INC.

Map ID
Direction
Distance
Elevation

MAP FINDINGS

Site

Database(s)

EDR ID Number
EPA ID Number

ARCUS BIOSCIENCES, INC. (Continued)

S121767914

Address: 3928 POINT EDEN WAY
City,State,Zip: HAYWARD, CA 94545
Site ID: 366664
CERS ID: 10663852
CERS Description: Hazardous Waste Generator

CERS:

Name: ARCUS BIOSCIENCES, INC.
Address: 3928 POINT EDEN WAY
City,State,Zip: HAYWARD, CA 94545
Site ID: 366664
CERS ID: 10663852
CERS Description: Chemical Storage Facilities

Violations:

Site ID: 366664
Site Name: Arcus Biosciences, Inc.
Violation Date: 03-22-2018
Citation: HSC 6.95 25508(a)(3) - California Health and Safety Code, Chapter 6.95, Section(s) 25508(a)(3)
Violation Description: Failure to complete and electronically submit hazardous material inventory information for all reportable hazardous materials on site at or above reportable quantities.
Violation Notes: Returned to compliance on 04/05/2018. Facility is to update chemical inventory to reflect the Nitrogen and Carbon Dioxide amount stored on site. Facility is to ensure that all extremely hazardous substances are reported. Complete by 4/21/18.
Violation Division: Hayward City Fire Department
Violation Program: HMRRP
Violation Source: CERS

Site ID: 366664
Site Name: Arcus Biosciences, Inc.
Violation Date: 03-22-2018
Citation: HSC 6.95 25508(a)(3) - California Health and Safety Code, Chapter 6.95, Section(s) 25508(a)(3)
Violation Description: Failure to complete and electronically submit a site map with all required content.
Violation Notes: Returned to compliance on 04/05/2018. Facility is to update site map to indicate the locations of the Nitrogen and Carbon Dioxide stored on site. Complete by 4/21/18.
Violation Division: Hayward City Fire Department
Violation Program: HMRRP
Violation Source: CERS

Evaluation:

Eval General Type: Compliance Evaluation Inspection
Eval Date: 03-22-2018
Violations Found: No
Eval Type: Routine done by local agency
Eval Notes: Not reported
Eval Division: Hayward City Fire Department
Eval Program: HWLQG
Eval Source: CERS

Eval General Type: Compliance Evaluation Inspection
Eval Date: 03-22-2018

Map ID
Direction
Distance
Elevation

MAP FINDINGS

Site

Database(s)

EDR ID Number
EPA ID Number

ARCUS BIOSCIENCES, INC. (Continued)

S121767914

Violations Found: Yes
Eval Type: Routine done by local agency
Eval Notes: Not reported
Eval Division: Hayward City Fire Department
Eval Program: HMRRP
Eval Source: CERS

Eval General Type: Other/Unknown
Eval Date: 04-06-2016
Violations Found: No
Eval Type: Other, not routine, done by local agency
Eval Notes: Not reported
Eval Division: Hayward City Fire Department
Eval Program: HMRRP
Eval Source: CERS

Coordinates:
Site ID: 366664
Facility Name: Arcus Biosciences, Inc.
Env Int Type Code: HWG
Program ID: 10663852
Coord Name: Not reported
Ref Point Type Desc: Center of a facility or station.
Latitude: 37.625550
Longitude: -122.123520

Affiliation:
Affiliation Type Desc: CUPA District
Entity Name: Hayward City Fire Dept
Entity Title: Not reported
Affiliation Address: 777 B Street
Affiliation City: Hayward
Affiliation State: CA
Affiliation Country: Not reported
Affiliation Zip: 94541
Affiliation Phone: (510) 583-4900

Affiliation Type Desc: Facility Mailing Address
Entity Name: Mailing Address
Entity Title: Not reported
Affiliation Address: 3928 Point Eden Way
Affiliation City: Hayward
Affiliation State: CA
Affiliation Country: Not reported
Affiliation Zip: 94545
Affiliation Phone: Not reported

Affiliation Type Desc: Legal Owner
Entity Name: Arcus Biosciences, Inc.
Entity Title: Not reported
Affiliation Address: 3928 Point Eden Way
Affiliation City: Hayward
Affiliation State: CA
Affiliation Country: United States
Affiliation Zip: 94545
Affiliation Phone: (510) 694-6200

Map ID
Direction
Distance
Elevation

MAP FINDINGS

Site

Database(s)

EDR ID Number
EPA ID Number

ARCUS BIOSCIENCES, INC. (Continued)

S121767914

Affiliation Type Desc:	Parent Corporation
Entity Name:	Arcus Biociences, Inc.
Entity Title:	Not reported
Affiliation Address:	Not reported
Affiliation City:	Not reported
Affiliation State:	Not reported
Affiliation Country:	Not reported
Affiliation Zip:	Not reported
Affiliation Phone:	Not reported
Affiliation Type Desc:	Document Preparer
Entity Name:	Matt Lawler
Entity Title:	Not reported
Affiliation Address:	Not reported
Affiliation City:	Not reported
Affiliation State:	Not reported
Affiliation Country:	Not reported
Affiliation Zip:	Not reported
Affiliation Phone:	Not reported
Affiliation Type Desc:	Operator
Entity Name:	Arcus Biosciences, Inc.
Entity Title:	Not reported
Affiliation Address:	Not reported
Affiliation City:	Not reported
Affiliation State:	Not reported
Affiliation Country:	Not reported
Affiliation Zip:	Not reported
Affiliation Phone:	(510) 694-6200
Affiliation Type Desc:	Environmental Contact
Entity Name:	Matt Lawler
Entity Title:	Not reported
Affiliation Address:	3928 Point Eden Way
Affiliation City:	Hayward
Affiliation State:	CA
Affiliation Country:	Not reported
Affiliation Zip:	94545
Affiliation Phone:	Not reported
Affiliation Type Desc:	Identification Signer
Entity Name:	Matt Lawler
Entity Title:	Director, EH&S
Affiliation Address:	Not reported
Affiliation City:	Not reported
Affiliation State:	Not reported
Affiliation Country:	Not reported
Affiliation Zip:	Not reported
Affiliation Phone:	Not reported

Map ID
Direction
Distance
Elevation

MAP FINDINGS

EDR ID Number
EPA ID Number

K44
NNW
1/8-1/4
0.162 mi.
854 ft.

EXCEL MOVERS
3503 BRAKEWATER
HAYWARD, CA 94545

Site 1 of 10 in cluster K

LUST
HIST CORTESE

S105024038
N/A

Relative: LUST REG 2:
Higher Region: 2
Actual: Facility Id: 01-2234
20 ft. Facility Status: Leak being confirmed
Case Number: 01-2234
How Discovered: Tank Closure
Leak Cause: UNK
Leak Source: UNK
Date Leak Confirmed: 6/17/1997
Oversight Program: LUST
Prelim. Site Assessment Wokplan Submitted: Not reported
Preliminary Site Assessment Began: Not reported
Pollution Characterization Began: Not reported
Pollution Remediation Plan Submitted: Not reported
Date Remediation Action Underway: Not reported
Date Post Remedial Action Monitoring Began: Not reported

HIST CORTESE:
edr_fname: EXCEL MOVERS
edr_fadd1: 3503 BRAKEWATER
City,State,Zip: HAYWARD, CA 94545
Region: CORTESE
Facility County Code: 1
Reg By: LTNKA
Reg Id: 01-2234

K45
NNW
1/8-1/4
0.175 mi.
924 ft.

WEYERHAEUSER COMPANY
3495 BREAKWATER CT
HAYWARD, CA

Site 2 of 10 in cluster K

RGA LUST
S114721796
N/A

Relative: RGA LUST:
Higher Name: WEYERHAEUSER COMPANY
Actual: Address: 3495 BREAKWATER CT
19 ft. City: HAYWARD
State: HAYWARD
1998 WEYERHAEUSER COMPANY 3495 BREAKWATER CT
Name: WEYERHAEUSER COMPANY
Address: 3495 BREAKWATER CT
City: HAYWARD
State: HAYWARD
1997 WEYERHAEUSER COMPANY 3495 BREAKWATER CT
Name: WEYERHAEUSER COMPANY
Address: 3495 BREAKWATER CT
City: HAYWARD
State: HAYWARD
1996 WEYERHAEUSER COMPANY 3495 BREAKWATER CT
Name: WEYERHAEUSER COMPANY
Address: 3495 BREAKWATER CT
City: HAYWARD
State: HAYWARD
1995 WEYERHAEUSER COMPANY 3495 BREAKWATER CT

Map ID
Direction
Distance
Elevation

MAP FINDINGS

Site

Database(s)

EDR ID Number
EPA ID Number

WEYERHAEUSER COMPANY (Continued)

S114721796

Name: WEYERHAEUSER COMPANY
Address: 3495 BREAKWATER CT
City: HAYWARD
State: HAYWARD
1994 WEYERHAEUSER COMPANY 3495 BREAKWATER CT
Name: WEYERHAEUSER COMPANY
Address: 3495 BREAKWATER CT
City: HAYWARD
State: HAYWARD
1993 WEYERHAEUSER COMPANY 3495 BREAKWATER CT

**K46
NNW
1/8-1/4
0.175 mi.
924 ft.**

**MINGS RESOURCE EAST BAY CORP
3495 BREAKWATER CT
HAYWARD, CA 94545**

Site 3 of 10 in cluster K

**NPDES
PROC
CIWQS
CERS**

**S119086196
N/A**

**Relative:
Higher
Actual:
19 ft.**

NPDES:
Name: MINGS RESOURCE EAST BAY CORP
Address: 3495 BREAKWATER CT
City,State,Zip: HAYWARD, CA 94545
Facility Status: Not reported
NPDES Number: Not reported
Region: Not reported
Agency Number: Not reported
Regulatory Measure ID: Not reported
Place ID: Not reported
Order Number: Not reported
WDID: 2 011026979
Regulatory Measure Type: Industrial
Program Type: Not reported
Adoption Date Of Regulatory Measure: Not reported
Effective Date Of Regulatory Measure: Not reported
Termination Date Of Regulatory Measure: Not reported
Expiration Date Of Regulatory Measure: Not reported
Discharge Address: Not reported
Discharge Name: Not reported
Discharge City: Not reported
Discharge State: Not reported
Discharge Zip: Not reported
Status: Active
Status Date: 12/27/2016
Operator Name: Mings Resource East Bay Corp
Operator Address: 3495 Breakwater Ct
Operator City: Hayward
Operator State: California
Operator Zip: 94545

NPDES as of 03/2018:
NPDES Number: Not reported
Status: Not reported
Agency Number: Not reported
Region: 2
Regulatory Measure ID: 481763
Order Number: Not reported
Regulatory Measure Type: Industrial
Place ID: Not reported
WDID: 2 011026979

Map ID
Direction
Distance
Elevation

MAP FINDINGS

Site

Database(s)

EDR ID Number
EPA ID Number

MINGS RESOURCE EAST BAY CORP (Continued)

S119086196

Program Type:	Not reported
Adoption Date Of Regulatory Measure:	Not reported
Effective Date Of Regulatory Measure:	Not reported
Expiration Date Of Regulatory Measure:	Not reported
Termination Date Of Regulatory Measure:	Not reported
Discharge Name:	Not reported
Discharge Address:	Not reported
Discharge City:	Not reported
Discharge State:	Not reported
Discharge Zip:	Not reported
Received Date:	12/22/2016
Processed Date:	12/27/2016
Status:	Active
Status Date:	12/27/2016
Place Size:	4.8
Place Size Unit:	Acres
Contact:	Kevin Luong
Contact Title:	Not reported
Contact Phone:	916-421-5054
Contact Phone Ext:	Not reported
Contact Email:	kevin@mingsrecycling.com
Operator Name:	Mings Resource East Bay Corp
Operator Address:	3495 Breakwater Ct
Operator City:	Hayward
Operator State:	California
Operator Zip:	94545
Operator Contact:	Kevin Luong
Operator Contact Title:	Not reported
Operator Contact Phone:	916-421-5054
Operator Contact Phone Ext:	Not reported
Operator Contact Email:	kevin@mingsrecycling.com
Operator Type:	Private Business
Developer:	Not reported
Developer Address:	Not reported
Developer City:	Not reported
Developer State:	California
Developer Zip:	Not reported
Developer Contact:	Not reported
Developer Contact Title:	Not reported
Constype Linear Utility Ind:	Not reported
Emergency Phone:	Not reported
Emergency Phone Ext:	Not reported
Constype Above Ground Ind:	Not reported
Constype Below Ground Ind:	Not reported
Constype Cable Line Ind:	Not reported
Constype Comm Line Ind:	Not reported
Constype Commercial Ind:	Not reported
Constype Electrical Line Ind:	Not reported
Constype Gas Line Ind:	Not reported
Constype Industrial Ind:	Not reported
Constype Other Description:	Not reported
Constype Other Ind:	Not reported
Constype Recons Ind:	Not reported
Constype Residential Ind:	Not reported
Constype Transport Ind:	Not reported
Constype Utility Description:	Not reported
Constype Utility Ind:	Not reported

Map ID
Direction
Distance
Elevation

MAP FINDINGS

Site

Database(s)

EDR ID Number
EPA ID Number

MINGS RESOURCE EAST BAY CORP (Continued)

S119086196

Constype Water Sewer Ind:	Not reported
Dir Discharge Uswater Ind:	N
Receiving Water Name:	San Francisco Bay
Certifier:	Kevin Luong
Certifier Title:	Manager
Certification Date:	22-DEC-16
Primary Sic:	5093-Scrap and Waste Materials
Secondary Sic:	Not reported
Tertiary Sic:	Not reported
NPDES Number:	CAS000001
Status:	Active
Agency Number:	0
Region:	2
Regulatory Measure ID:	481763
Order Number:	97-03-DWQ
Regulatory Measure Type:	Enrollee
Place ID:	Not reported
WDID:	2 01I026979
Program Type:	Industrial
Adoption Date Of Regulatory Measure:	Not reported
Effective Date Of Regulatory Measure:	12/27/2016
Expiration Date Of Regulatory Measure:	Not reported
Termination Date Of Regulatory Measure:	Not reported
Discharge Name:	Mings Resource East Bay Corp
Discharge Address:	3495 Breakwater Ct
Discharge City:	Hayward
Discharge State:	California
Discharge Zip:	94545
Received Date:	Not reported
Processed Date:	Not reported
Status:	Not reported
Status Date:	Not reported
Place Size:	Not reported
Place Size Unit:	Not reported
Contact:	Not reported
Contact Title:	Not reported
Contact Phone:	Not reported
Contact Phone Ext:	Not reported
Contact Email:	Not reported
Operator Name:	Not reported
Operator Address:	Not reported
Operator City:	Not reported
Operator State:	Not reported
Operator Zip:	Not reported
Operator Contact:	Not reported
Operator Contact Title:	Not reported
Operator Contact Phone:	Not reported
Operator Contact Phone Ext:	Not reported
Operator Contact Email:	Not reported
Operator Type:	Not reported
Developer:	Not reported
Developer Address:	Not reported
Developer City:	Not reported
Developer State:	Not reported
Developer Zip:	Not reported
Developer Contact:	Not reported

Map ID
Direction
Distance
Elevation

MAP FINDINGS

Site

Database(s)

EDR ID Number
EPA ID Number

MINGS RESOURCE EAST BAY CORP (Continued)

S119086196

Developer Contact Title:	Not reported
Constype Linear Utility Ind:	Not reported
Emergency Phone:	Not reported
Emergency Phone Ext:	Not reported
Constype Above Ground Ind:	Not reported
Constype Below Ground Ind:	Not reported
Constype Cable Line Ind:	Not reported
Constype Comm Line Ind:	Not reported
Constype Commercial Ind:	Not reported
Constype Electrical Line Ind:	Not reported
Constype Gas Line Ind:	Not reported
Constype Industrial Ind:	Not reported
Constype Other Description:	Not reported
Constype Other Ind:	Not reported
Constype Recons Ind:	Not reported
Constype Residential Ind:	Not reported
Constype Transport Ind:	Not reported
Constype Utility Description:	Not reported
Constype Utility Ind:	Not reported
Constype Water Sewer Ind:	Not reported
Dir Discharge Uswater Ind:	Not reported
Receiving Water Name:	Not reported
Certifier:	Not reported
Certifier Title:	Not reported
Certification Date:	Not reported
Primary Sic:	Not reported
Secondary Sic:	Not reported
Tertiary Sic:	Not reported

Name:	MINGS RESOURCE EAST BAY CORP
Address:	3495 BREAKWATER CT
City,State,Zip:	HAYWARD, CA 94545
Facility Status:	Active
NPDES Number:	CAS000001
Region:	2
Agency Number:	0
Regulatory Measure ID:	481763
Place ID:	Not reported
Order Number:	97-03-DWQ
WDID:	2 01I026979
Regulatory Measure Type:	Enrollee
Program Type:	Industrial
Adoption Date Of Regulatory Measure:	Not reported
Effective Date Of Regulatory Measure:	12/27/2016
Termination Date Of Regulatory Measure:	Not reported
Expiration Date Of Regulatory Measure:	Not reported
Discharge Address:	3495 Breakwater Ct
Discharge Name:	Mings Resource East Bay Corp
Discharge City:	Hayward
Discharge State:	California
Discharge Zip:	94545
Status:	Not reported
Status Date:	Not reported
Operator Name:	Not reported
Operator Address:	Not reported
Operator City:	Not reported

Map ID
Direction
Distance
Elevation

MAP FINDINGS

Site

Database(s)

EDR ID Number
EPA ID Number

MINGS RESOURCE EAST BAY CORP (Continued)

S119086196

Operator State:	Not reported
Operator Zip:	Not reported
NPDES as of 03/2018:	
NPDES Number:	Not reported
Status:	Not reported
Agency Number:	Not reported
Region:	2
Regulatory Measure ID:	481763
Order Number:	Not reported
Regulatory Measure Type:	Industrial
Place ID:	Not reported
WDID:	2 011026979
Program Type:	Not reported
Adoption Date Of Regulatory Measure:	Not reported
Effective Date Of Regulatory Measure:	Not reported
Expiration Date Of Regulatory Measure:	Not reported
Termination Date Of Regulatory Measure:	Not reported
Discharge Name:	Not reported
Discharge Address:	Not reported
Discharge City:	Not reported
Discharge State:	Not reported
Discharge Zip:	Not reported
Received Date:	12/22/2016
Processed Date:	12/27/2016
Status:	Active
Status Date:	12/27/2016
Place Size:	4.8
Place Size Unit:	Acres
Contact:	Kevin Luong
Contact Title:	Not reported
Contact Phone:	916-421-5054
Contact Phone Ext:	Not reported
Contact Email:	kevin@mingsrecycling.com
Operator Name:	Mings Resource East Bay Corp
Operator Address:	3495 Breakwater Ct
Operator City:	Hayward
Operator State:	California
Operator Zip:	94545
Operator Contact:	Kevin Luong
Operator Contact Title:	Not reported
Operator Contact Phone:	916-421-5054
Operator Contact Phone Ext:	Not reported
Operator Contact Email:	kevin@mingsrecycling.com
Operator Type:	Private Business
Developer:	Not reported
Developer Address:	Not reported
Developer City:	Not reported
Developer State:	California
Developer Zip:	Not reported
Developer Contact:	Not reported
Developer Contact Title:	Not reported
Constype Linear Utility Ind:	Not reported
Emergency Phone:	Not reported
Emergency Phone Ext:	Not reported
Constype Above Ground Ind:	Not reported
Constype Below Ground Ind:	Not reported
Constype Cable Line Ind:	Not reported

Map ID
Direction
Distance
Elevation

MAP FINDINGS

Site

Database(s)

EDR ID Number
EPA ID Number

MINGS RESOURCE EAST BAY CORP (Continued)

S119086196

Constype Comm Line Ind:	Not reported
Constype Commercial Ind:	Not reported
Constype Electrical Line Ind:	Not reported
Constype Gas Line Ind:	Not reported
Constype Industrial Ind:	Not reported
Constype Other Description:	Not reported
Constype Other Ind:	Not reported
Constype Recons Ind:	Not reported
Constype Residential Ind:	Not reported
Constype Transport Ind:	Not reported
Constype Utility Description:	Not reported
Constype Utility Ind:	Not reported
Constype Water Sewer Ind:	Not reported
Dir Discharge Uswater Ind:	N
Receiving Water Name:	San Francisco Bay
Certifier:	Kevin Luong
Certifier Title:	Manager
Certification Date:	22-DEC-16
Primary Sic:	5093-Scrap and Waste Materials
Secondary Sic:	Not reported
Tertiary Sic:	Not reported
NPDES Number:	CAS000001
Status:	Active
Agency Number:	0
Region:	2
Regulatory Measure ID:	481763
Order Number:	97-03-DWQ
Regulatory Measure Type:	Enrollee
Place ID:	Not reported
WDID:	2 011026979
Program Type:	Industrial
Adoption Date Of Regulatory Measure:	Not reported
Effective Date Of Regulatory Measure:	12/27/2016
Expiration Date Of Regulatory Measure:	Not reported
Termination Date Of Regulatory Measure:	Not reported
Discharge Name:	Mings Resource East Bay Corp
Discharge Address:	3495 Breakwater Ct
Discharge City:	Hayward
Discharge State:	California
Discharge Zip:	94545
Received Date:	Not reported
Processed Date:	Not reported
Status:	Not reported
Status Date:	Not reported
Place Size:	Not reported
Place Size Unit:	Not reported
Contact:	Not reported
Contact Title:	Not reported
Contact Phone:	Not reported
Contact Phone Ext:	Not reported
Contact Email:	Not reported
Operator Name:	Not reported
Operator Address:	Not reported
Operator City:	Not reported
Operator State:	Not reported
Operator Zip:	Not reported

Map ID
Direction
Distance
Elevation

MAP FINDINGS

Site

Database(s)

EDR ID Number
EPA ID Number

MINGS RESOURCE EAST BAY CORP (Continued)

S119086196

Operator Contact:	Not reported
Operator Contact Title:	Not reported
Operator Contact Phone:	Not reported
Operator Contact Phone Ext:	Not reported
Operator Contact Email:	Not reported
Operator Type:	Not reported
Developer:	Not reported
Developer Address:	Not reported
Developer City:	Not reported
Developer State:	Not reported
Developer Zip:	Not reported
Developer Contact:	Not reported
Developer Contact Title:	Not reported
Constype Linear Utility Ind:	Not reported
Emergency Phone:	Not reported
Emergency Phone Ext:	Not reported
Constype Above Ground Ind:	Not reported
Constype Below Ground Ind:	Not reported
Constype Cable Line Ind:	Not reported
Constype Comm Line Ind:	Not reported
Constype Commercial Ind:	Not reported
Constype Electrical Line Ind:	Not reported
Constype Gas Line Ind:	Not reported
Constype Industrial Ind:	Not reported
Constype Other Description:	Not reported
Constype Other Ind:	Not reported
Constype Recons Ind:	Not reported
Constype Residential Ind:	Not reported
Constype Transport Ind:	Not reported
Constype Utility Description:	Not reported
Constype Utility Ind:	Not reported
Constype Water Sewer Ind:	Not reported
Dir Discharge Uswater Ind:	Not reported
Receiving Water Name:	Not reported
Certifier:	Not reported
Certifier Title:	Not reported
Certification Date:	Not reported
Primary Sic:	Not reported
Secondary Sic:	Not reported
Tertiary Sic:	Not reported

PROC:

Name:	MING'S RESOURCE EAST BAY CORP
Address:	3495 BREAKWATER CT
City,State,Zip:	HAYWARD, CA 94545
Reg Id:	Not reported
Cert Id:	PR251307.001
Organization Id:	Not reported
Organization Name:	Ming's Resource East Bay Corp
Mailing Address:	3316 47th Ave
Mailing City:	Sacramento
Mailing State:	CA
Mailing Zip Code:	95824
Website:	Not reported
Email:	Not reported
Phone Number:	(510) 670-0198

Map ID
Direction
Distance
Elevation

MAP FINDINGS

Site

Database(s)

EDR ID Number
EPA ID Number

MINGS RESOURCE EAST BAY CORP (Continued)

S119086196

Rural: N/A
Operation Begin Date: 11/01/2016
Aluminium: Not reported
Glass: Not reported
Plastic: Not reported
Bimetal: Not reported
Hours of Operation: Mon - Fri 6:00 am - 4:00 pm; Sat 6:00 am - 2:00 pm; Sun Closed

CIWQS:

Name: MINGS RESOURCE EAST BAY CORP
Address: 3495 BREAKWATER CT
City,State,Zip: HAYWARD, CA 94545
Agency: Mings Resource East Bay Corp
Agency Address: 3495 Breakwater Ct, Hayward, CA 94545
Place/Project Type: Industrial - Scrap and Waste Materials
SIC/NAICS: 5093
Region: 2
Program: INDSTW
Regulatory Measure Status: Active
Regulatory Measure Type: Storm water industrial
Order Number: 2014-0057-DWQ
WDID: 2 01I026979
NPDES Number: CAS000001
Adoption Date: Not reported
Effective Date: 12/27/2016
Termination Date: Not reported
Expiration/Review Date: Not reported
Design Flow: Not reported
Major/Minor: Not reported
Complexity: Not reported
TTWQ: Not reported
Enforcement Actions within 5 years: 0
Violations within 5 years: 0
Latitude: 37.63012
Longitude: -122.12132

CERS:

Name: MINGS RESOURCE EAST BAY CORP
Address: 3495 BREAKWATER CT
City,State,Zip: HAYWARD, CA 94545
Site ID: 537045
CERS ID: 852019
CERS Description: Industrial Facility Storm Water

Affiliation:

Affiliation Type Desc: Owner/Operator
Entity Name: Mings Resource East Bay Corp
Entity Title: Operator
Affiliation Address: 3495 Breakwater Ct
Affiliation City: Hayward
Affiliation State: CA
Affiliation Country: Not reported
Affiliation Zip: 94545
Affiliation Phone: Not reported

Map ID
Direction
Distance
Elevation

MAP FINDINGS

Site

Database(s)

EDR ID Number
EPA ID Number

K47
NNW
1/8-1/4
0.175 mi.
924 ft.

WEYERHAUSER COMPANY
3495 BREAKWATER CT
HAYWARD, CA

Site 4 of 10 in cluster K

RGA LUST

S114721814
N/A

Relative:
Higher

RGA LUST:

Actual:
19 ft.

Name:	WEYERHAUSER COMPANY	
Address:	3495 BREAKWATER CT	
City:	HAYWARD	
State:	HAYWARD	
	2012 WEYERHAUSER COMPANY	3495 BREAKWATER CT
Name:	WEYERHAUSER COMPANY	
Address:	3495 BREAKWATER CT	
City:	HAYWARD	
State:	HAYWARD	
	2011 WEYERHAUSER COMPANY	3495 BREAKWATER CT
Name:	WEYERHAUSER COMPANY	
Address:	3495 BREAKWATER CT	
City:	HAYWARD	
State:	HAYWARD	
	2010 WEYERHAUSER COMPANY	3495 BREAKWATER CT
Name:	WEYERHAUSER COMPANY	
Address:	3495 BREAKWATER CT	
City:	HAYWARD	
State:	HAYWARD	
	2009 WEYERHAUSER COMPANY	3495 BREAKWATER CT
Name:	WEYERHAUSER COMPANY	
Address:	3495 BREAKWATER CT	
City:	HAYWARD	
State:	HAYWARD	
	2008 WEYERHAUSER COMPANY	3495 BREAKWATER CT
Name:	WEYERHAUSER COMPANY	
Address:	3495 BREAKWATER CT	
City:	HAYWARD	
State:	HAYWARD	
	2007 WEYERHAUSER COMPANY	3495 BREAKWATER CT
Name:	WEYERHAUSER COMPANY	
Address:	3495 BREAKWATER CT	
City:	HAYWARD	
State:	HAYWARD	
	2006 WEYERHAUSER COMPANY	3495 BREAKWATER CT
Name:	WEYERHAUSER COMPANY	
Address:	3495 BREAKWATER CT	
City:	HAYWARD	
State:	HAYWARD	
	2005 WEYERHAUSER COMPANY	3495 BREAKWATER CT
Name:	WEYERHAUSER COMPANY	
Address:	3495 BREAKWATER CT	
City:	HAYWARD	
State:	HAYWARD	
	2003 WEYERHAUSER COMPANY	3495 BREAKWATER CT
Name:	WEYERHAUSER COMPANY	
Address:	3495 BREAKWATER CT	
City:	HAYWARD	
State:	HAYWARD	
	2002 WEYERHAUSER COMPANY	3495 BREAKWATER CT
Name:	WEYERHAUSER COMPANY	
Address:	3495 BREAKWATER CT	

Map ID
Direction
Distance
Elevation

MAP FINDINGS

Site

Database(s)

EDR ID Number
EPA ID Number

WEYERHAUSER COMPANY (Continued)

S114721814

City: HAYWARD
State: HAYWARD
2001 WEYERHAUSER COMPANY 3495 BREAKWATER CT
Name: WEYERHAUSER COMPANY
Address: 3495 BREAKWATER CT
City: HAYWARD
State: HAYWARD
2000 WEYERHAUSER COMPANY 3495 BREAKWATER CT

**K48
NNW
1/8-1/4
0.175 mi.
924 ft.**

**WEYERHAUSER COMPANY
3495 BREAKWATER CT
HAYWARD, CA 94545
Site 5 of 10 in cluster K**

**LUST S109433636
NPDES N/A
CIWQS
CERS**

**Relative:
Higher
Actual:
19 ft.**

LUST:
Name: WEYERHAUSER COMPANY
Address: 3495 BREAKWATER CT
City,State,Zip: HAYWARD, CA 94545
Lead Agency: HAYWARD, CITY OF
Case Type: LUST Cleanup Site
Geo Track: http://geotracker.waterboards.ca.gov/profile_report.asp?global_id=T0600101544
Global Id: T0600101544
Latitude: 37.6301311
Longitude: -122.1214864
Status: Completed - Case Closed
Status Date: 09/15/1994
Case Worker: DMG
RB Case Number: 01-1671
Local Agency: HAYWARD, CITY OF
File Location: Not reported
Local Case Number: 01-1671
Potential Media Affect: Other Groundwater (uses other than drinking water)
Potential Contaminants of Concern: Gasoline
Site History: Not reported

LUST:
Global Id: T0600101544
Contact Type: Local Agency Caseworker
Contact Name: DANILO M. GALANG
Organization Name: HAYWARD, CITY OF
Address: 777 B STREET
City: HAYWARD
Email: danny.galang@hayward-ca.gov
Phone Number: Not reported

Global Id: T0600101544
Contact Type: Regional Board Caseworker
Contact Name: Regional Water Board
Organization Name: SAN FRANCISCO BAY RWQCB (REGION 2)
Address: 1515 CLAY ST SUITE 1400
City: OAKLAND
Email: Not reported
Phone Number: Not reported

LUST:
Global Id: T0600101544
Action Type: Other

Map ID
Direction
Distance
Elevation

MAP FINDINGS

Site

Database(s)

EDR ID Number
EPA ID Number

WEYERHAUSER COMPANY (Continued)

S109433636

Date: 12/04/1985
Action: Leak Reported

Global Id: T0600101544
Action Type: Other
Date: 12/04/1985
Action: Leak Discovery

Global Id: T0600101544
Action Type: Other
Date: 12/04/1985
Action: Leak Stopped

LUST:

Global Id: T0600101544
Status: Open - Case Begin Date
Status Date: 12/04/1985

Global Id: T0600101544
Status: Open - Site Assessment
Status Date: 12/04/1985

Global Id: T0600101544
Status: Completed - Case Closed
Status Date: 09/15/1994

NPDES:

Name: ANHEUSER BUSCH RECYCLING CORP
Address: 3495 BREAKWATER CT
City,State,Zip: HAYWARD, CA 94545
Facility Status: Not reported
NPDES Number: Not reported
Region: Not reported
Agency Number: Not reported
Regulatory Measure ID: Not reported
Place ID: Not reported
Order Number: Not reported
WDID: 2 011022439
Regulatory Measure Type: Industrial
Program Type: Not reported
Adoption Date Of Regulatory Measure: Not reported
Effective Date Of Regulatory Measure: Not reported
Termination Date Of Regulatory Measure: Not reported
Expiration Date Of Regulatory Measure: Not reported
Discharge Address: Not reported
Discharge Name: Not reported
Discharge City: Not reported
Discharge State: Not reported
Discharge Zip: Not reported
Status: Terminated
Status Date: 01/26/2017
Operator Name: Anheuser Bush Recycling Corp
Operator Address: 3495 Breakwater Ct
Operator City: Hayward
Operator State: California

Map ID
Direction
Distance
Elevation

MAP FINDINGS

Site

Database(s)

EDR ID Number
EPA ID Number

WEYERHAUSER COMPANY (Continued)

S109433636

Operator Zip: 94545

NPDES as of 03/2018:

NPDES Number: CAS000001

Status: Terminated

Agency Number: 0

Region: 2

Regulatory Measure ID: 401073

Order Number: 97-03-DWQ

Regulatory Measure Type: Enrollee

Place ID: Not reported

WDID: 2 011022439

Program Type: Industrial

Adoption Date Of Regulatory Measure: Not reported

Effective Date Of Regulatory Measure: 12/08/2009

Expiration Date Of Regulatory Measure: Not reported

Termination Date Of Regulatory Measure: 01/26/2017

Discharge Name: Anheuser Bush Recycling Corp

Discharge Address: 3495 Breakwater Ct

Discharge City: Hayward

Discharge State: California

Discharge Zip: 94545

Received Date: Not reported

Processed Date: Not reported

Status: Not reported

Status Date: Not reported

Place Size: Not reported

Place Size Unit: Not reported

Contact: Not reported

Contact Title: Not reported

Contact Phone: Not reported

Contact Phone Ext: Not reported

Contact Email: Not reported

Operator Name: Not reported

Operator Address: Not reported

Operator City: Not reported

Operator State: Not reported

Operator Zip: Not reported

Operator Contact: Not reported

Operator Contact Title: Not reported

Operator Contact Phone: Not reported

Operator Contact Phone Ext: Not reported

Operator Contact Email: Not reported

Operator Type: Not reported

Developer: Not reported

Developer Address: Not reported

Developer City: Not reported

Developer State: Not reported

Developer Zip: Not reported

Developer Contact: Not reported

Developer Contact Title: Not reported

Constype Linear Utility Ind: Not reported

Emergency Phone: Not reported

Emergency Phone Ext: Not reported

Constype Above Ground Ind: Not reported

Constype Below Ground Ind: Not reported

Constype Cable Line Ind: Not reported

Constype Comm Line Ind: Not reported

Map ID
Direction
Distance
Elevation

MAP FINDINGS

Site

Database(s)

EDR ID Number
EPA ID Number

WEYERHAUSER COMPANY (Continued)

S109433636

Constype Commercial Ind:	Not reported
Constype Electrical Line Ind:	Not reported
Constype Gas Line Ind:	Not reported
Constype Industrial Ind:	Not reported
Constype Other Description:	Not reported
Constype Other Ind:	Not reported
Constype Recons Ind:	Not reported
Constype Residential Ind:	Not reported
Constype Transport Ind:	Not reported
Constype Utility Description:	Not reported
Constype Utility Ind:	Not reported
Constype Water Sewer Ind:	Not reported
Dir Discharge Uswater Ind:	Not reported
Receiving Water Name:	Not reported
Certifier:	Not reported
Certifier Title:	Not reported
Certification Date:	Not reported
Primary Sic:	Not reported
Secondary Sic:	Not reported
Tertiary Sic:	Not reported
NPDES Number:	Not reported
Status:	Not reported
Agency Number:	Not reported
Region:	2
Regulatory Measure ID:	401073
Order Number:	Not reported
Regulatory Measure Type:	Industrial
Place ID:	Not reported
WDID:	2 011022439
Program Type:	Not reported
Adoption Date Of Regulatory Measure:	Not reported
Effective Date Of Regulatory Measure:	Not reported
Expiration Date Of Regulatory Measure:	Not reported
Termination Date Of Regulatory Measure:	01/26/2017
Discharge Name:	Not reported
Discharge Address:	Not reported
Discharge City:	Not reported
Discharge State:	Not reported
Discharge Zip:	Not reported
Received Date:	11/30/2009
Processed Date:	12/08/2009
Status:	Terminated
Status Date:	01/26/2017
Place Size:	4.8
Place Size Unit:	Acres
Contact:	Todd Neugebauer
Contact Title:	Plant Manager
Contact Phone:	510-670-0198
Contact Phone Ext:	Not reported
Contact Email:	todd.neugebauer@anheuser-busch.com
Operator Name:	Anheuser Bush Recycling Corp
Operator Address:	3495 Breakwater Ct
Operator City:	Hayward
Operator State:	California
Operator Zip:	94545
Operator Contact:	Todd Neugebauer

Map ID
Direction
Distance
Elevation

MAP FINDINGS

Site

Database(s)

EDR ID Number
EPA ID Number

WEYERHAUSER COMPANY (Continued)

S109433636

Operator Contact Title:	Plant Manager
Operator Contact Phone:	510-670-0198
Operator Contact Phone Ext:	Not reported
Operator Contact Email:	todd.neugebauer@anheuser-busch.com
Operator Type:	Private Business
Developer:	Not reported
Developer Address:	Not reported
Developer City:	Not reported
Developer State:	California
Developer Zip:	Not reported
Developer Contact:	Not reported
Developer Contact Title:	Not reported
Constype Linear Utility Ind:	Not reported
Emergency Phone:	Not reported
Emergency Phone Ext:	Not reported
Constype Above Ground Ind:	Not reported
Constype Below Ground Ind:	Not reported
Constype Cable Line Ind:	Not reported
Constype Comm Line Ind:	Not reported
Constype Commercial Ind:	Not reported
Constype Electrical Line Ind:	Not reported
Constype Gas Line Ind:	Not reported
Constype Industrial Ind:	Not reported
Constype Other Description:	Not reported
Constype Other Ind:	Not reported
Constype Recons Ind:	Not reported
Constype Residential Ind:	Not reported
Constype Transport Ind:	Not reported
Constype Utility Description:	Not reported
Constype Utility Ind:	Not reported
Constype Water Sewer Ind:	Not reported
Dir Discharge Uswater Ind:	N
Receiving Water Name:	San Francisco Bay
Certifier:	Todd Neugebauer
Certifier Title:	Plant Manager
Certification Date:	14-MAY-15
Primary Sic:	5093-Scrap and Waste Materials
Secondary Sic:	Not reported
Tertiary Sic:	Not reported

CIWQS:

Name:	ANHEUSER BUSCH RECYCLING CORP
Address:	3495 BREAKWATER CT
City,State,Zip:	HAYWARD, CA 94545
Agency:	Anheuser Bush Recycling Corp
Agency Address:	3495 Breakwater Ct, Hayward, CA 94545
Place/Project Type:	Industrial - Scrap and Waste Materials
SIC/NAICS:	5093
Region:	2
Program:	INDSTW
Regulatory Measure Status:	Terminated
Regulatory Measure Type:	Storm water industrial
Order Number:	2014-0057-DWQ
WDID:	2 01I022439
NPDES Number:	CAS000001
Adoption Date:	Not reported

Map ID
Direction
Distance
Elevation

MAP FINDINGS

Site

Database(s)

EDR ID Number
EPA ID Number

WEYERHAUSER COMPANY (Continued)

S109433636

Effective Date: 12/08/2009
Termination Date: 01/26/2017
Expiration/Review Date: Not reported
Design Flow: Not reported
Major/Minor: Not reported
Complexity: Not reported
TTWQ: Not reported
Enforcement Actions within 5 years: 0
Violations within 5 years: 0
Latitude: 37.6301
Longitude: -122.12146

CERS:

Name: WEYERHAUSER COMPANY
Address: 3495 BREAKWATER CT
City,State,Zip: HAYWARD, CA 94545
Site ID: 259763
CERS ID: T0600101544
CERS Description: Leaking Underground Storage Tank Cleanup Site

Affiliation:

Affiliation Type Desc: Regional Board Caseworker
Entity Name: Regional Water Board - SAN FRANCISCO BAY RWQCB (REGION 2)
Entity Title: Not reported
Affiliation Address: 1515 CLAY ST SUITE 1400
Affiliation City: OAKLAND
Affiliation State: CA
Affiliation Country: Not reported
Affiliation Zip: Not reported
Affiliation Phone: Not reported

Affiliation Type Desc: Local Agency Caseworker
Entity Name: DANILO M. GALANG - HAYWARD, CITY OF
Entity Title: Not reported
Affiliation Address: 777 B STREET
Affiliation City: HAYWARD
Affiliation State: CA
Affiliation Country: Not reported
Affiliation Zip: Not reported
Affiliation Phone: Not reported

K49
NNW
1/8-1/4
0.175 mi.
924 ft.

WEYERHAEUSER BUILDING MATERIAL
3495 BREAKWATER CT
HAYWARD, CA 94545

HIST UST **U001597186**
N/A

Site 6 of 10 in cluster K

Relative:
Higher

HIST UST:

Actual:
19 ft.

Name: WEYERHAEUSER BUILDING MATERIAL
Address: 3495 BREAKWATER CT
City,State,Zip: HAYWARD, CA 94545
File Number: 000364DD
URL: <http://geotracker.waterboards.ca.gov/ustpdfs/pdf/000364DD.pdf>
Region: STATE
Facility ID: 00000043986
Facility Type: Other
Other Type: BUILDING MATERIALS D

Map ID
Direction
Distance
Elevation

MAP FINDINGS

Site

Database(s)

EDR ID Number
EPA ID Number

WEYERHAEUSER BUILDING MATERIAL (Continued)

U001597186

Contact Name: THOMAS L. TAYLOR
Telephone: 4157861700
Owner Name: WEYERHAEUSER COMPANY
Owner Address: CORPORTATE HEADQUARTERS
Owner City,St,Zip: TACOMA, WA 98477
Total Tanks: 0001

Tank Num: 001
Container Num: ONE
Year Installed: 1975
Tank Capacity: 00010000
Tank Used for: PRODUCT
Type of Fuel: DIESEL
Container Construction Thickness: 1/2
Leak Detection: Stock Inventor

[Click here for Geo Tracker PDF:](#)

**K50
NNW
1/8-1/4
0.175 mi.
924 ft.**

**WEYERHAUSER COMPANY
3495 BREAKWATER CT
HAYWARD, CA 94545**

Site 7 of 10 in cluster K

**LUST
SWEEPS UST
CA FID UST
Cortese**

**S104164361
N/A**

**Relative:
Higher**

LUST REG 2:

**Actual:
19 ft.**

Region: 2
Facility Id: 01-1671
Facility Status: Case Closed
Case Number: 01-1671
How Discovered: Tank Closure
Leak Cause: Structure Failure
Leak Source: Tank
Date Leak Confirmed: 12/4/1985
Oversight Program: LUST
Prelim. Site Assesment Wokplan Submitted: Not reported
Preliminary Site Assesment Began: Not reported
Pollution Characterization Began: Not reported
Pollution Remediation Plan Submitted: Not reported
Date Remediation Action Underway: Not reported
Date Post Remedial Action Monitoring Began: Not reported

SWEEPS UST:

Name: WEYERHAEUSER BUILDING MATERIAL
Address: 3495 BREAKWATER CT
City: HAYWARD
Status: Not reported
Comp Number: 43986
Number: Not reported
Board Of Equalization: 44-000903
Referral Date: Not reported
Action Date: Not reported
Created Date: Not reported
Owner Tank Id: Not reported
SWRCB Tank Id: 01-003-043986-000001
Tank Status: Not reported
Capacity: 10000
Active Date: Not reported

Map ID
Direction
Distance
Elevation

MAP FINDINGS

Site

Database(s)

EDR ID Number
EPA ID Number

WEYERHAUSER COMPANY (Continued)

S104164361

Tank Use: M.V. FUEL
STG: PRODUCT
Content: DIESEL
Number Of Tanks: 1

CA FID UST:

Facility ID: 01001785
Regulated By: UTKI
Regulated ID: 00043986
Cortese Code: Not reported
SIC Code: Not reported
Facility Phone: 4157861700
Mail To: Not reported
Mailing Address: 3495 BREAKWATER CT
Mailing Address 2: Not reported
Mailing City,St,Zip: HAYWARD 94545
Contact: Not reported
Contact Phone: Not reported
DUNs Number: Not reported
NPDES Number: Not reported
EPA ID: Not reported
Comments: Not reported
Status: Inactive

CORTESE:

Name: WEYERHAUSER COMPANY
Address: 3495 BREAKWATER CT
City,State,Zip: HAYWARD, CA 94545
Region: CORTESE
Envirostor Id: Not reported
Global ID: T0600101544
Site/Facility Type: LUST CLEANUP SITE
Cleanup Status: COMPLETED - CASE CLOSED
Status Date: Not reported
Site Code: Not reported
Latitude: Not reported
Longitude: Not reported
Owner: Not reported
Enf Type: Not reported
Swat R: Not reported
Flag: active
Order No: Not reported
Waste Discharge System No: Not reported
Effective Date: Not reported
Region 2: Not reported
WID Id: Not reported
Solid Waste Id No: Not reported
Waste Management Unit Name: Not reported
File Name: Active Open

Map ID
Direction
Distance
Elevation

MAP FINDINGS

EDR ID Number
EPA ID Number

H51
SSW
1/8-1/4
0.178 mi.
939 ft.

PRO COLORFLEX INK CORPORATION
3588 ARDEN RD
HAYWARD, CA 94545

CERS HAZ WASTE
HAZNET
CERS
HWTS

S113132971
N/A

Relative:
Lower

CERS HAZ WASTE:

Actual:
8 ft.

Name: PRO COLORFLEX INK CORPORATION
Address: 3588 ARDEN RD
City,State,Zip: HAYWARD, CA 94545
Site ID: 58854
CERS ID: 10315423
CERS Description: Hazardous Waste Generator

HAZNET:

Name: PRO COLORFLEX INK CORPORATION
Address: 3588 ARDEN RD
Address 2: Not reported
City,State,Zip: HAYWARD, CA 945450000
Contact: RICK DUARTE
Telephone: 5102933033
Mailing Name: Not reported
Mailing Address: 3588 ARDEN RD

Year: 2013
Gepaid: CAL000284258
TSD EPA ID: CAD097030993
CA Waste Code: 331 - Off-specification, aged or surplus organics
Disposal Method: H141 - Storage, Bulking, And/Or Transfer Off Site--No Treatment/Reovery (H010-H129) Or (H131-H135)
Tons: 0.5

Year: 2013
Gepaid: CAL000284258
TSD EPA ID: CAD097030993
CA Waste Code: 352 - Other organic solids
Disposal Method: H141 - Storage, Bulking, And/Or Transfer Off Site--No Treatment/Reovery (H010-H129) Or (H131-H135)
Tons: 0.5

Year: 2012
Gepaid: CAL000284258
TSD EPA ID: CAD097030993
CA Waste Code: 134 - Aqueous solution with total organic residues less than 10 percent
Disposal Method: H141 - Storage, Bulking, And/Or Transfer Off Site--No Treatment/Reovery (H010-H129) Or (H131-H135)
Tons: 0.5

Year: 2012
Gepaid: CAL000284258
TSD EPA ID: CAD097030993
CA Waste Code: 331 - Off-specification, aged or surplus organics
Disposal Method: H141 - Storage, Bulking, And/Or Transfer Off Site--No Treatment/Reovery (H010-H129) Or (H131-H135)
Tons: 0.5

Year: 2012
Gepaid: CAL000284258

Map ID
Direction
Distance
Elevation

MAP FINDINGS

Site

Database(s)

EDR ID Number
EPA ID Number

PRO COLORFLEX INK CORPORATION (Continued)

S113132971

TSD EPA ID:	CAD097030993
CA Waste Code:	352 - Other organic solids
Disposal Method:	H141 - Storage, Bulking, And/Or Transfer Off Site--No Treatment/Reovery (H010-H129) Or (H131-H135)
Tons:	0.5
Year:	2011
Gepaid:	CAL000284258
TSD EPA ID:	CAD097030993
CA Waste Code:	134 - Aqueous solution with total organic residues less than 10 percent
Disposal Method:	H141 - Storage, Bulking, And/Or Transfer Off Site--No Treatment/Reovery (H010-H129) Or (H131-H135)
Tons:	0.924
Year:	2010
Gepaid:	CAL000284258
TSD EPA ID:	CAD059494310
CA Waste Code:	331 - Off-specification, aged or surplus organics
Disposal Method:	H141 - Storage, Bulking, And/Or Transfer Off Site--No Treatment/Reovery (H010-H129) Or (H131-H135)
Tons:	1.089
Year:	2009
Gepaid:	CAL000284258
TSD EPA ID:	CAD059494310
CA Waste Code:	331 - Off-specification, aged or surplus organics
Disposal Method:	H141 - Storage, Bulking, And/Or Transfer Off Site--No Treatment/Reovery (H010-H129) Or (H131-H135)
Tons:	0.726
Year:	2008
Gepaid:	CAL000284258
TSD EPA ID:	CAD059494310
CA Waste Code:	331 - Off-specification, aged or surplus organics
Disposal Method:	H141 - Storage, Bulking, And/Or Transfer Off Site--No Treatment/Reovery (H010-H129) Or (H131-H135)
Tons:	1.6335
Year:	2007
Gepaid:	CAL000284258
TSD EPA ID:	CAD059494310
CA Waste Code:	331 - Off-specification, aged or surplus organics
Disposal Method:	H141 - Storage, Bulking, And/Or Transfer Off Site--No Treatment/Reovery (H010-H129) Or (H131-H135)
Tons:	2.178

[Click this hyperlink](#) while viewing on your computer to access 4 additional CA HAZNET: record(s) in the EDR Site Report.

Additional Info:

Year:	2009
Gen EPA ID:	CAL000284258
Shipment Date:	20091215
Creation Date:	3/5/2010 18:31:23

Map ID
Direction
Distance
Elevation

MAP FINDINGS

Site

Database(s)

EDR ID Number
EPA ID Number

PRO COLORFLEX INK CORPORATION (Continued)

S113132971

Receipt Date: 20100104
Manifest ID: 001048569FLE
Trans EPA ID: CAL000331150
Trans Name: BAY ENVIRO SOLUTIONS
Trans 2 EPA ID: MAD039322250
Trans 2 Name: CLEAN HARBORS ENVIRONMENTAL SERVICES
TSDF EPA ID: CAD059494310
Trans Name: CLEAN HARBORS SAN JOSE LLC
TSDF Alt EPA ID: Not reported
TSDF Alt Name: Not reported
Waste Code Description: 331 - Off-specification, aged, or surplus organics
RCRA Code: Not reported
Meth Code: H141 - Storage, Bulking, And/Or Transfer Off Site--No
Treatment/Reovery (H010-H129) Or (H131-H135)

Quantity Tons: 0.363
Waste Quantity: 110
Quantity Unit: G
Additional Code 1: Not reported
Additional Code 2: Not reported
Additional Code 3: Not reported
Additional Code 4: Not reported
Additional Code 5: Not reported

Shipment Date: 20090326
Creation Date: 5/23/2009 18:30:08
Receipt Date: 20090408
Manifest ID: 001046907FLE
Trans EPA ID: CAL000331150
Trans Name: BAY ENVIRO SOLUTIONS
Trans 2 EPA ID: MAD039322250
Trans 2 Name: CLEAN HARBORS ENVIRONMENTAL SERVICES
TSDF EPA ID: CAD059494310
Trans Name: CLEAN HARBORS SAN JOSE LLC
TSDF Alt EPA ID: Not reported
TSDF Alt Name: Not reported
Waste Code Description: 331 - Off-specification, aged, or surplus organics
RCRA Code: Not reported
Meth Code: H141 - Storage, Bulking, And/Or Transfer Off Site--No
Treatment/Reovery (H010-H129) Or (H131-H135)

Quantity Tons: 0.363
Waste Quantity: 110
Quantity Unit: G
Additional Code 1: Not reported
Additional Code 2: Not reported
Additional Code 3: Not reported
Additional Code 4: Not reported
Additional Code 5: Not reported

Additional Info:

Year: 2012
Gen EPA ID: CAL000284258

Shipment Date: 20121115
Creation Date: 2/15/2013 22:15:34
Receipt Date: 20121204
Manifest ID: 010625590JJK
Trans EPA ID: CAR000009910

Map ID
Direction
Distance
Elevation

MAP FINDINGS

Site

Database(s)

EDR ID Number
EPA ID Number

PRO COLORFLEX INK CORPORATION (Continued)

S113132971

Trans Name:	CALIFORNIA ENVIRONMENTAL & LITHO
Trans 2 EPA ID:	CAD028277036
Trans 2 Name:	ASBURY ENVIRONMENTAL SERVICES
TSDf EPA ID:	CAD097030993
Trans Name:	SIEMENS INDUSTRY INC
TSDf Alt EPA ID:	Not reported
TSDf Alt Name:	Not reported
Waste Code Description:	331 - Off-specification, aged, or surplus organics
RCRA Code:	Not reported
Meth Code:	H141 - Storage, Bulking, And/Or Transfer Off Site--No Treatment/Reovery (H010-H129) Or (H131-H135)
Quantity Tons:	0.5
Waste Quantity:	1000
Quantity Unit:	P
Additional Code 1:	Not reported
Additional Code 2:	Not reported
Additional Code 3:	Not reported
Additional Code 4:	Not reported
Additional Code 5:	Not reported
Shipment Date:	20120524
Creation Date:	8/1/2012 22:15:15
Receipt Date:	20120605
Manifest ID:	008182303JJK
Trans EPA ID:	CAR000009910
Trans Name:	CALIFORNIA ENVIRONMENTAL & LITHO
Trans 2 EPA ID:	CAD028277036
Trans 2 Name:	ASBURY ENVIRONMENTAL SERVICES
TSDf EPA ID:	CAD097030993
Trans Name:	SIEMENS WATER TECHNOLOGIES CORP
TSDf Alt EPA ID:	Not reported
TSDf Alt Name:	Not reported
Waste Code Description:	352 - Other organic solids
RCRA Code:	Not reported
Meth Code:	H141 - Storage, Bulking, And/Or Transfer Off Site--No Treatment/Reovery (H010-H129) Or (H131-H135)
Quantity Tons:	0.5
Waste Quantity:	1000
Quantity Unit:	P
Additional Code 1:	Not reported
Additional Code 2:	Not reported
Additional Code 3:	Not reported
Additional Code 4:	Not reported
Additional Code 5:	Not reported
Shipment Date:	20120222
Creation Date:	4/17/2012 20:30:11
Receipt Date:	20120306
Manifest ID:	008182087JJK
Trans EPA ID:	CAR000009910
Trans Name:	CALIFORNIA ENVIRONMENTAL & LITHO
Trans 2 EPA ID:	CAD028277036
Trans 2 Name:	ASBURY ENVIRONMENTAL SERVICES
TSDf EPA ID:	CAD097030993
Trans Name:	SIEMENS WATER TECHNOLOGIES CORP
TSDf Alt EPA ID:	Not reported
TSDf Alt Name:	Not reported

Map ID
Direction
Distance
Elevation

MAP FINDINGS

Site

Database(s)

EDR ID Number
EPA ID Number

PRO COLORFLEX INK CORPORATION (Continued)

S113132971

Waste Code Description: 134 - Aqueous solution with <10% total organic residues
RCRA Code: Not reported
Meth Code: H141 - Storage, Bulking, And/Or Transfer Off Site--No Treatment/Reovery (H010-H129) Or (H131-H135)

Quantity Tons: 0.5
Waste Quantity: 1000
Quantity Unit: P
Additional Code 1: Not reported
Additional Code 2: Not reported
Additional Code 3: Not reported
Additional Code 4: Not reported
Additional Code 5: Not reported

Additional Info:

Year: 2013
Gen EPA ID: CAL000284258

Shipment Date: 20130425
Creation Date: 7/16/2013 22:15:16
Receipt Date: 20130513
Manifest ID: 010625589JJK
Trans EPA ID: CAR000009910
Trans Name: CALIFORNIA ENVIRONMENTAL & LITHO
Trans 2 EPA ID: CAD028277036
Trans 2 Name: ASBURY ENVIRONMENTAL SERVICES
TSDF EPA ID: CAD097030993
Trans Name: SIEMENS INDUSTRY INC
TSDF Alt EPA ID: Not reported
TSDF Alt Name: Not reported
Waste Code Description: 331 - Off-specification, aged, or surplus organics
RCRA Code: Not reported
Meth Code: H141 - Storage, Bulking, And/Or Transfer Off Site--No Treatment/Reovery (H010-H129) Or (H131-H135)

Quantity Tons: 0.5
Waste Quantity: 1000
Quantity Unit: P
Additional Code 1: Not reported
Additional Code 2: Not reported
Additional Code 3: Not reported
Additional Code 4: Not reported
Additional Code 5: Not reported

Shipment Date: 20130123
Creation Date: 4/22/2013 22:15:13
Receipt Date: 20130211
Manifest ID: 010625591JJK
Trans EPA ID: CAR000009910
Trans Name: CALIFORNIA ENVIRONMENTAL & LITHO
Trans 2 EPA ID: CAD028277036
Trans 2 Name: ASBURY ENVIRONMENTAL SERVICES
TSDF EPA ID: CAD097030993
Trans Name: SEIMENS WATER TECHNOLOGIES CORP
TSDF Alt EPA ID: Not reported
TSDF Alt Name: Not reported
Waste Code Description: 352 - Other organic solids
RCRA Code: Not reported
Meth Code: H141 - Storage, Bulking, And/Or Transfer Off Site--No

Map ID
Direction
Distance
Elevation

MAP FINDINGS

Site

Database(s)

EDR ID Number
EPA ID Number

PRO COLORFLEX INK CORPORATION (Continued)

S113132971

Quantity Tons:	Treatment/Reovery (H010-H129) Or (H131-H135)
Waste Quantity:	0.5
Quantity Unit:	1000
Additional Code 1:	P
Additional Code 2:	Not reported
Additional Code 3:	Not reported
Additional Code 4:	Not reported
Additional Code 5:	Not reported

Additional Info:

Year:	2006
Gen EPA ID:	CAL000284258

Shipment Date:	20061115
Creation Date:	4/21/2009 15:16:38
Receipt Date:	20061201
Manifest ID:	000663373JJJ
Trans EPA ID:	CAR000162172
Trans Name:	GENESIS ENVIRONMENTAL SERVICES INC
Trans 2 EPA ID:	Not reported
Trans 2 Name:	Not reported
TSD EPA ID:	CAD059494310
Trans Name:	CLEAN HARBORS SAN JOSE LLC
TSD EPA ID:	Not reported
TSD Name:	Not reported
Waste Code Description:	331 - Off-specification, aged, or surplus organics
RCRA Code:	Not reported
Meth Code:	H141 - Storage, Bulking, And/Or Transfer Off Site--No Treatment/Reovery (H010-H129) Or (H131-H135)

Quantity Tons:	0.726
Waste Quantity:	220
Quantity Unit:	G
Additional Code 1:	Not reported
Additional Code 2:	Not reported
Additional Code 3:	Not reported
Additional Code 4:	Not reported
Additional Code 5:	Not reported

Shipment Date:	20061024
Creation Date:	4/21/2009 15:17:18
Receipt Date:	20061110
Manifest ID:	000663419JJJ
Trans EPA ID:	CAR000162172
Trans Name:	GENESIS ENVIRONMENTAL SERVICES INC
Trans 2 EPA ID:	Not reported
Trans 2 Name:	Not reported
TSD EPA ID:	CAD059494310
Trans Name:	CLEAN HARBORS SAN JOSE LLC
TSD EPA ID:	Not reported
TSD Name:	Not reported
Waste Code Description:	331 - Off-specification, aged, or surplus organics
RCRA Code:	Not reported
Meth Code:	H141 - Storage, Bulking, And/Or Transfer Off Site--No Treatment/Reovery (H010-H129) Or (H131-H135)
Quantity Tons:	0.726
Waste Quantity:	220

Map ID
Direction
Distance
Elevation

MAP FINDINGS

Site

Database(s)

EDR ID Number
EPA ID Number

PRO COLORFLEX INK CORPORATION (Continued)

S113132971

Quantity Unit:	G
Additional Code 1:	Not reported
Additional Code 2:	Not reported
Additional Code 3:	Not reported
Additional Code 4:	Not reported
Additional Code 5:	Not reported
Shipment Date:	20060727
Creation Date:	9/27/2006 18:35:31
Receipt Date:	20060811
Manifest ID:	24912416
Trans EPA ID:	CAR000162172
Trans Name:	GENESIS ENVIRONMENTAL SERVICES
Trans 2 EPA ID:	Not reported
Trans 2 Name:	Not reported
TSDf EPA ID:	CAD059494310
Trans Name:	CLEAN HARBORS SAN JOSE LLC
TSDf Alt EPA ID:	Not reported
TSDf Alt Name:	Not reported
Waste Code Description:	331 - Off-specification, aged, or surplus organics
RCRA Code:	Not reported
Meth Code:	H01 - Transfer Station
Quantity Tons:	0.5445
Waste Quantity:	165
Quantity Unit:	G
Additional Code 1:	Not reported
Additional Code 2:	Not reported
Additional Code 3:	Not reported
Additional Code 4:	Not reported
Additional Code 5:	Not reported
Shipment Date:	20060623
Creation Date:	9/8/2006 18:32:18
Receipt Date:	20060710
Manifest ID:	24881024
Trans EPA ID:	CAR000162172
Trans Name:	GENESIS ENVIRONMENTAL SERVICES
Trans 2 EPA ID:	Not reported
Trans 2 Name:	Not reported
TSDf EPA ID:	CAD059494310
Trans Name:	CLEAN HARBORS SAN JOSE LLC
TSDf Alt EPA ID:	Not reported
TSDf Alt Name:	Not reported
Waste Code Description:	331 - Off-specification, aged, or surplus organics
RCRA Code:	Not reported
Meth Code:	H01 - Transfer Station
Quantity Tons:	0.726
Waste Quantity:	220
Quantity Unit:	G
Additional Code 1:	Not reported
Additional Code 2:	Not reported
Additional Code 3:	Not reported
Additional Code 4:	Not reported
Additional Code 5:	Not reported
Shipment Date:	20060511
Creation Date:	8/25/2006 18:36:37

Map ID
Direction
Distance
Elevation

MAP FINDINGS

Site

Database(s)

EDR ID Number
EPA ID Number

PRO COLORFLEX INK CORPORATION (Continued)

S113132971

Receipt Date: 20060524
Manifest ID: 24880990
Trans EPA ID: CAR000162172
Trans Name: GENESIS ENVIRONMENTAL SERVICES SERVICES
Trans 2 EPA ID: Not reported
Trans 2 Name: Not reported
TSDf EPA ID: CAD059494310
Trans Name: CLEAN HARBORS SAN JOSE LLC
TSDf Alt EPA ID: Not reported
TSDf Alt Name: Not reported
Waste Code Description: 331 - Off-specification, aged, or surplus organics
RCRA Code: Not reported
Meth Code: H01 - Transfer Station
Quantity Tons: 0.726
Waste Quantity: 220
Quantity Unit: G
Additional Code 1: Not reported
Additional Code 2: Not reported
Additional Code 3: Not reported
Additional Code 4: Not reported
Additional Code 5: Not reported

Shipment Date: 20060406
Creation Date: 7/29/2006 18:33:20
Receipt Date: 20060406
Manifest ID: 24881184
Trans EPA ID: CAR000162172
Trans Name: GENESIS ENVIRONMENTAL SERVICES
Trans 2 EPA ID: Not reported
Trans 2 Name: Not reported
TSDf EPA ID: CAD059494310
Trans Name: CLEAN HARBORS SAN JOSE LLC
TSDf Alt EPA ID: Not reported
TSDf Alt Name: Not reported
Waste Code Description: 331 - Off-specification, aged, or surplus organics
RCRA Code: Not reported
Meth Code: H01 - Transfer Station
Quantity Tons: 0.726
Waste Quantity: 220
Quantity Unit: G
Additional Code 1: Not reported
Additional Code 2: Not reported
Additional Code 3: Not reported
Additional Code 4: Not reported
Additional Code 5: Not reported

Shipment Date: 20060123
Creation Date: 10/27/2006 18:30:13
Receipt Date: 20060201
Manifest ID: 24572097
Trans EPA ID: CAD983652124
Trans Name: ASHLAND DISTRIBUTION-FF
Trans 2 EPA ID: UTD048406144
Trans 2 Name: ASHLAND DISTRIBUTION-CLFD
TSDf EPA ID: IND000646943
Trans Name: PCI - EAST CHICAGO
TSDf Alt EPA ID: Not reported

Map ID
Direction
Distance
Elevation

MAP FINDINGS

Site

Database(s)

EDR ID Number
EPA ID Number

PRO COLORFLEX INK CORPORATION (Continued)

S113132971

TSDf Alt Name:	Not reported
Waste Code Description:	343 - Unspecified organic liquid mixture
RCRA Code:	Not reported
Meth Code:	R01 - Recycler
Quantity Tons:	0.748
Waste Quantity:	220
Quantity Unit:	G
Additional Code 1:	Not reported
Additional Code 2:	Not reported
Additional Code 3:	Not reported
Additional Code 4:	Not reported
Additional Code 5:	Not reported
Additional Info:	
Year:	2007
Gen EPA ID:	CAL000284258
Shipment Date:	20071120
Creation Date:	3/6/2008 18:30:06
Receipt Date:	20071212
Manifest ID:	000663036JJJ
Trans EPA ID:	CAR000162172
Trans Name:	GENESIS ENVIRONMENTAL SERVICES INC
Trans 2 EPA ID:	Not reported
Trans 2 Name:	Not reported
TSDf EPA ID:	CAD059494310
Trans Name:	CLEAN HARBORS SAN JOSE LLC
TSDf Alt EPA ID:	Not reported
TSDf Alt Name:	Not reported
Waste Code Description:	331 - Off-specification, aged, or surplus organics
RCRA Code:	Not reported
Meth Code:	H141 - Storage, Bulking, And/Or Transfer Off Site--No Treatment/Recovery (H010-H129) Or (H131-H135)
Quantity Tons:	0.726
Waste Quantity:	220
Quantity Unit:	G
Additional Code 1:	Not reported
Additional Code 2:	Not reported
Additional Code 3:	Not reported
Additional Code 4:	Not reported
Additional Code 5:	Not reported
Shipment Date:	20070710
Creation Date:	11/5/2007 18:30:36
Receipt Date:	20070711
Manifest ID:	000663052JJJ
Trans EPA ID:	CAR000162172
Trans Name:	GENESIS ENVIRONMENTAL SERVICES INC
Trans 2 EPA ID:	Not reported
Trans 2 Name:	Not reported
TSDf EPA ID:	CAD059494310
Trans Name:	CLEAN HARBORS SAN JOSE LLC
TSDf Alt EPA ID:	Not reported
TSDf Alt Name:	Not reported
Waste Code Description:	331 - Off-specification, aged, or surplus organics
RCRA Code:	Not reported
Meth Code:	H141 - Storage, Bulking, And/Or Transfer Off Site--No

Map ID
Direction
Distance
Elevation

MAP FINDINGS

Site

Database(s)

EDR ID Number
EPA ID Number

PRO COLORFLEX INK CORPORATION (Continued)

S113132971

Quantity Tons:	Treatment/Reovery (H010-H129) Or (H131-H135) 0.726
Waste Quantity:	220
Quantity Unit:	G
Additional Code 1:	Not reported
Additional Code 2:	Not reported
Additional Code 3:	Not reported
Additional Code 4:	Not reported
Additional Code 5:	Not reported
Shipment Date:	20070110
Creation Date:	4/21/2009 15:16:03
Receipt Date:	20070115
Manifest ID:	000663235JJK
Trans EPA ID:	CAR000162172
Trans Name:	GENESIS ENVIRONMENTAL SERVICES INC
Trans 2 EPA ID:	Not reported
Trans 2 Name:	Not reported
TSDf EPA ID:	CAD059494310
Trans Name:	CLEAN HARBORS SAN JOSE LLC
TSDf Alt EPA ID:	Not reported
TSDf Alt Name:	Not reported
Waste Code Description:	331 - Off-specification, aged, or surplus organics
RCRA Code:	Not reported
Meth Code:	H141 - Storage, Bulking, And/Or Transfer Off Site--No Treatment/Reovery (H010-H129) Or (H131-H135)
Quantity Tons:	0.726
Waste Quantity:	220
Quantity Unit:	G
Additional Code 1:	Not reported
Additional Code 2:	Not reported
Additional Code 3:	Not reported
Additional Code 4:	Not reported
Additional Code 5:	Not reported
Additional Info:	
Year:	2010
Gen EPA ID:	CAL000284258
Shipment Date:	20100831
Creation Date:	12/3/2010 18:30:42
Receipt Date:	20100908
Manifest ID:	001048689FLE
Trans EPA ID:	CAR000009910
Trans Name:	CALIFORNIA ENVIRONMENTAL & LITHO
Trans 2 EPA ID:	MAD039322250
Trans 2 Name:	CLEAN HARBORS ENVIRONMENTAL SERVICES
TSDf EPA ID:	CAD059494310
Trans Name:	CLEAN HARBORS SAN JOSE LLC
TSDf Alt EPA ID:	Not reported
TSDf Alt Name:	Not reported
Waste Code Description:	331 - Off-specification, aged, or surplus organics
RCRA Code:	Not reported
Meth Code:	H141 - Storage, Bulking, And/Or Transfer Off Site--No Treatment/Reovery (H010-H129) Or (H131-H135)
Quantity Tons:	0.363
Waste Quantity:	110

Map ID
Direction
Distance
Elevation

MAP FINDINGS

Site

Database(s)

EDR ID Number
EPA ID Number

PRO COLORFLEX INK CORPORATION (Continued)

S113132971

Quantity Unit:	G
Additional Code 1:	Not reported
Additional Code 2:	Not reported
Additional Code 3:	Not reported
Additional Code 4:	Not reported
Additional Code 5:	Not reported
Shipment Date:	20100617
Creation Date:	9/10/2010 18:30:18
Receipt Date:	20100625
Manifest ID:	001048669FLE
Trans EPA ID:	CAR000009910
Trans Name:	CALIFORNIA ENVIRONMENTAL & LITHO
Trans 2 EPA ID:	MAD039322250
Trans 2 Name:	CLEAN HARBORS ENVIRONMENTAL SERVICES
TSDf EPA ID:	CAD059494310
Trans Name:	CLEAN HARBORS SAN JOSE LLC
TSDf Alt EPA ID:	Not reported
TSDf Alt Name:	Not reported
Waste Code Description:	331 - Off-specification, aged, or surplus organics
RCRA Code:	Not reported
Meth Code:	H141 - Storage, Bulking, And/Or Transfer Off Site--No Treatment/Reovery (H010-H129) Or (H131-H135)
Quantity Tons:	0.363
Waste Quantity:	110
Quantity Unit:	G
Additional Code 1:	Not reported
Additional Code 2:	Not reported
Additional Code 3:	Not reported
Additional Code 4:	Not reported
Additional Code 5:	Not reported
Shipment Date:	20100505
Creation Date:	8/6/2010 18:30:56
Receipt Date:	20100518
Manifest ID:	001048644FLE
Trans EPA ID:	CAL000331150
Trans Name:	BAY ENVIRO SOLUTIONS
Trans 2 EPA ID:	MAD039322250
Trans 2 Name:	CLEAN HARBORS ENVIRONMENTAL SERVICES
TSDf EPA ID:	CAD059494310
Trans Name:	CLEAN HARBORS SAN JOSE LLC
TSDf Alt EPA ID:	Not reported
TSDf Alt Name:	Not reported
Waste Code Description:	331 - Off-specification, aged, or surplus organics
RCRA Code:	Not reported
Meth Code:	H141 - Storage, Bulking, And/Or Transfer Off Site--No Treatment/Reovery (H010-H129) Or (H131-H135)
Quantity Tons:	0.363
Waste Quantity:	110
Quantity Unit:	G
Additional Code 1:	Not reported
Additional Code 2:	Not reported
Additional Code 3:	Not reported
Additional Code 4:	Not reported
Additional Code 5:	Not reported

Map ID
Direction
Distance
Elevation

MAP FINDINGS

Site

Database(s)

EDR ID Number
EPA ID Number

PRO COLORFLEX INK CORPORATION (Continued)

S113132971

Additional Info:

Year:	2011
Gen EPA ID:	CAL000284258
Shipment Date:	20111208
Creation Date:	3/16/2012 20:30:38
Receipt Date:	20111227
Manifest ID:	008190500JJJ
Trans EPA ID:	CAR000009910
Trans Name:	CALIFORNIA ENVIRONMENTAL & LITHO
Trans 2 EPA ID:	CAD028277036
Trans 2 Name:	ASBURY ENVIRONMENTAL SERVICES
TSD EPA ID:	CAD097030993
Trans Name:	SIEMENS WATER TECHNOLOGIES CORP
TSD EPA ID:	Not reported
TSD Alt Name:	Not reported
Waste Code Description:	134 - Aqueous solution with <10% total organic residues
RCRA Code:	Not reported
Meth Code:	H141 - Storage, Bulking, And/Or Transfer Off Site--No Treatment/Recovery (H010-H129) Or (H131-H135)
Quantity Tons:	0.462
Waste Quantity:	110
Quantity Unit:	G
Additional Code 1:	Not reported
Additional Code 2:	Not reported
Additional Code 3:	Not reported
Additional Code 4:	Not reported
Additional Code 5:	Not reported
Shipment Date:	20110907
Creation Date:	12/9/2011 18:30:43
Receipt Date:	20110927
Manifest ID:	008190282JJJ
Trans EPA ID:	CAR000009910
Trans Name:	CALIFORNIA ENVIRONMENTAL & LITHO
Trans 2 EPA ID:	CAD028277036
Trans 2 Name:	ASBURY ENVIRONMENTAL SERVICES
TSD EPA ID:	CAD097030993
Trans Name:	SIEMENS WATER TECHNOLOGIES CORP
TSD EPA ID:	Not reported
TSD Alt Name:	Not reported
Waste Code Description:	134 - Aqueous solution with <10% total organic residues
RCRA Code:	Not reported
Meth Code:	H141 - Storage, Bulking, And/Or Transfer Off Site--No Treatment/Recovery (H010-H129) Or (H131-H135)
Quantity Tons:	0.462
Waste Quantity:	110
Quantity Unit:	G
Additional Code 1:	Not reported
Additional Code 2:	Not reported
Additional Code 3:	Not reported
Additional Code 4:	Not reported
Additional Code 5:	Not reported

Additional Info:

Year:	2008
-------	------

Map ID
Direction
Distance
Elevation

MAP FINDINGS

Site

Database(s)

EDR ID Number
EPA ID Number

PRO COLORFLEX INK CORPORATION (Continued)

S113132971

Gen EPA ID:	CAL000284258
Shipment Date:	20081020
Creation Date:	12/11/2008 18:30:44
Receipt Date:	20081029
Manifest ID:	001046775FLE
Trans EPA ID:	CAL000331150
Trans Name:	BAY ENVIRO SOLUTIONS
Trans 2 EPA ID:	MAD039322250
Trans 2 Name:	CLEAN HARBORS
TSDF EPA ID:	CAD059494310
Trans Name:	CLEAN HARBORS SAN JOSE LLC
TSDF Alt EPA ID:	Not reported
TSDF Alt Name:	Not reported
Waste Code Description:	331 - Off-specification, aged, or surplus organics
RCRA Code:	Not reported
Meth Code:	H141 - Storage, Bulking, And/Or Transfer Off Site--No Treatment/Reovery (H010-H129) Or (H131-H135)
Quantity Tons:	0.363
Waste Quantity:	110
Quantity Unit:	G
Additional Code 1:	Not reported
Additional Code 2:	Not reported
Additional Code 3:	Not reported
Additional Code 4:	Not reported
Additional Code 5:	Not reported
Shipment Date:	20080715
Creation Date:	9/4/2008 18:30:36
Receipt Date:	20080718
Manifest ID:	001046735FLE
Trans EPA ID:	CAL000331150
Trans Name:	BAY ENVIRO SOLUTIONS
Trans 2 EPA ID:	Not reported
Trans 2 Name:	Not reported
TSDF EPA ID:	CAD059494310
Trans Name:	CLEAN HARBORS SAN JOSE LLC
TSDF Alt EPA ID:	Not reported
TSDF Alt Name:	Not reported
Waste Code Description:	331 - Off-specification, aged, or surplus organics
RCRA Code:	Not reported
Meth Code:	H141 - Storage, Bulking, And/Or Transfer Off Site--No Treatment/Reovery (H010-H129) Or (H131-H135)
Quantity Tons:	0.363
Waste Quantity:	110
Quantity Unit:	G
Additional Code 1:	Not reported
Additional Code 2:	Not reported
Additional Code 3:	Not reported
Additional Code 4:	Not reported
Additional Code 5:	Not reported
Shipment Date:	20080421
Creation Date:	6/25/2008 18:30:21
Receipt Date:	20080425
Manifest ID:	001046617FLE
Trans EPA ID:	CAR000162172

Map ID
Direction
Distance
Elevation

MAP FINDINGS

Site

Database(s)

EDR ID Number
EPA ID Number

PRO COLORFLEX INK CORPORATION (Continued)

S113132971

Trans Name:	GENESIS ENVIRONMENTAL SERVICES INC
Trans 2 EPA ID:	Not reported
Trans 2 Name:	Not reported
TSDf EPA ID:	CAD059494310
Trans Name:	CLEAN HARBORS SAN JOSE LLC
TSDf Alt EPA ID:	Not reported
TSDf Alt Name:	Not reported
Waste Code Description:	331 - Off-specification, aged, or surplus organics
RCRA Code:	Not reported
Meth Code:	H141 - Storage, Bulking, And/Or Transfer Off Site--No Treatment/Reovery (H010-H129) Or (H131-H135)
Quantity Tons:	0.1815
Waste Quantity:	55
Quantity Unit:	G
Additional Code 1:	Not reported
Additional Code 2:	Not reported
Additional Code 3:	Not reported
Additional Code 4:	Not reported
Additional Code 5:	Not reported
Shipment Date:	20080213
Creation Date:	4/21/2009 15:15:17
Receipt Date:	20080218
Manifest ID:	001046537FLE
Trans EPA ID:	CAR000162172
Trans Name:	GENESIS ENVIRONMENTAL SERVICES INC
Trans 2 EPA ID:	Not reported
Trans 2 Name:	Not reported
TSDf EPA ID:	CAD059494310
Trans Name:	CLEAN HARBORS SAN JOSE LLC
TSDf Alt EPA ID:	Not reported
TSDf Alt Name:	Not reported
Waste Code Description:	331 - Off-specification, aged, or surplus organics
RCRA Code:	Not reported
Meth Code:	H141 - Storage, Bulking, And/Or Transfer Off Site--No Treatment/Reovery (H010-H129) Or (H131-H135)
Quantity Tons:	0.726
Waste Quantity:	220
Quantity Unit:	G
Additional Code 1:	Not reported
Additional Code 2:	Not reported
Additional Code 3:	Not reported
Additional Code 4:	Not reported
Additional Code 5:	Not reported

Additional Info:

Year:	2005
Gen EPA ID:	CAL000284258

Shipment Date:	20050921
Creation Date:	1/4/2007 18:30:12
Receipt Date:	20051018
Manifest ID:	24572458
Trans EPA ID:	CAD983652124
Trans Name:	ASHLAND DISTRIBUTION-FF
Trans 2 EPA ID:	UTD048406144
Trans 2 Name:	ASHLAND DISTRIBUTION-CLFD

Map ID
Direction
Distance
Elevation

MAP FINDINGS

Site

Database(s)

EDR ID Number
EPA ID Number

PRO COLORFLEX INK CORPORATION (Continued)

S113132971

TSDf EPA ID: IND000646943
Trans Name: PCI - EAST CHICAGO
TSDf Alt EPA ID: Not reported
TSDf Alt Name: Not reported
Waste Code Description: 343 - Unspecified organic liquid mixture
RCRA Code: Not reported
Meth Code: D80 - Disposal, Land Fill
Quantity Tons: 0.748
Waste Quantity: 220
Quantity Unit: G
Additional Code 1: Not reported
Additional Code 2: Not reported
Additional Code 3: Not reported
Additional Code 4: Not reported
Additional Code 5: Not reported

Shipment Date: 20050616
Creation Date: 7/12/2006 18:30:09
Receipt Date: 20050705
Manifest ID: 24572791
Trans EPA ID: CAD983652124
Trans Name: ASHLAND DISTRIBUTION-FF
Trans 2 EPA ID: UTD048406144
Trans 2 Name: ASHLAND DISTRIBUTION-CLFD
TSDf EPA ID: IND000646943
Trans Name: PCI - EAST CHICAGO
TSDf Alt EPA ID: Not reported
TSDf Alt Name: Not reported
Waste Code Description: 343 - Unspecified organic liquid mixture
RCRA Code: Not reported
Meth Code: D80 - Disposal, Land Fill
Quantity Tons: 0.748
Waste Quantity: 220
Quantity Unit: G
Additional Code 1: Not reported
Additional Code 2: Not reported
Additional Code 3: Not reported
Additional Code 4: Not reported
Additional Code 5: Not reported

CERS:

Name: PRO COLORFLEX INK CORPORATION
Address: 3588 ARDEN RD
City,State,Zip: HAYWARD, CA 94545
Site ID: 58854
CERS ID: 10315423
CERS Description: Chemical Storage Facilities

Coordinates:

Site ID: 58854
Facility Name: PRO COLORFLEX INK CORPORATION
Env Int Type Code: HWG
Program ID: 10315423
Coord Name: Not reported
Ref Point Type Desc: Center of a facility or station.
Latitude: 37.623250
Longitude: -122.121150

Map ID
Direction
Distance
Elevation

MAP FINDINGS

Site

Database(s)

EDR ID Number
EPA ID Number

PRO COLORFLEX INK CORPORATION (Continued)

S113132971

Affiliation:

Affiliation Type Desc: Identification Signer
Entity Name: RICK DUARTE
Entity Title: GENERAL MANAGER
Affiliation Address: Not reported
Affiliation City: Not reported
Affiliation State: Not reported
Affiliation Country: Not reported
Affiliation Zip: Not reported
Affiliation Phone: Not reported

Affiliation Type Desc: Property Owner
Entity Name: PSBusiness parks
Entity Title: Not reported
Affiliation Address: 2316 Walsh Ave.
Affiliation City: Santa Clara
Affiliation State: CA
Affiliation Country: United States
Affiliation Zip: 95051
Affiliation Phone: (408) 453-9921

Affiliation Type Desc: CUPA District
Entity Name: Hayward City Fire Dept
Entity Title: Not reported
Affiliation Address: 777 B Street
Affiliation City: Hayward
Affiliation State: CA
Affiliation Country: Not reported
Affiliation Zip: 94541
Affiliation Phone: (510) 583-4900

Affiliation Type Desc: Environmental Contact
Entity Name: RICK DUARTE, GENERAL MANAGER
Entity Title: Not reported
Affiliation Address: 3588 ARDEN RD
Affiliation City: HAYWARD
Affiliation State: CA
Affiliation Country: Not reported
Affiliation Zip: 94545
Affiliation Phone: Not reported

Affiliation Type Desc: Legal Owner
Entity Name: RICK DUARTE, GENERAL MANAGER
Entity Title: Not reported
Affiliation Address: 3588 ARDEN RD
Affiliation City: HAYWARD
Affiliation State: CA
Affiliation Country: United States
Affiliation Zip: 94545
Affiliation Phone: (510) 293-3033

Affiliation Type Desc: Operator
Entity Name: RICK DUARTE, GENERAL MANAGER
Entity Title: Not reported
Affiliation Address: Not reported
Affiliation City: Not reported
Affiliation State: Not reported

Map ID
Direction
Distance
Elevation

MAP FINDINGS

Site

Database(s)

EDR ID Number
EPA ID Number

PRO COLORFLEX INK CORPORATION (Continued)

S113132971

Affiliation Country: Not reported
Affiliation Zip: Not reported
Affiliation Phone: (510) 293-3033

Affiliation Type Desc: Document Preparer
Entity Name: RICK DUARTE
Entity Title: Not reported
Affiliation Address: Not reported
Affiliation City: Not reported
Affiliation State: Not reported
Affiliation Country: Not reported
Affiliation Zip: Not reported
Affiliation Phone: Not reported

Affiliation Type Desc: Facility Mailing Address
Entity Name: Mailing Address
Entity Title: Not reported
Affiliation Address: 3588 ARDEN RD
Affiliation City: HAYWARD
Affiliation State: CA
Affiliation Country: Not reported
Affiliation Zip: 94545
Affiliation Phone: Not reported

Affiliation Type Desc: Parent Corporation
Entity Name: PRO COLORFLEX INK CORPORATION
Entity Title: Not reported
Affiliation Address: Not reported
Affiliation City: Not reported
Affiliation State: Not reported
Affiliation Country: Not reported
Affiliation Zip: Not reported
Affiliation Phone: Not reported

HWTS:

Name: PRO COLORFLEX INK CORPORATION
Address: 3588 ARDEN RD
Address 2: Not reported
City,State,Zip: HAYWARD, CA 945450000
EPA ID: CAL000284258
Inactive Date: 06/30/2014
Create Date: 07/08/2004
Last Act Date: 01/05/2015
Mailing Name: Not reported
Mailing Address: 3588 ARDEN RD
Mailing Address 2: Not reported
Mailing City,State,Zip: HAYWARD, CA 945450000
Owner Name: CORPORATION
Owner Address: 3588 ARDEN RD
Owner Address 2: Not reported
Owner City,State,Zip: HAYWARD, CA 945450000
Contact Name: RICK DUARTE
Contact Address: 3588 ARDEN RD
Contact Address 2: Not reported
City,State,Zip: HAYWARD, CA 94545

Map ID
Direction
Distance
Elevation

MAP FINDINGS

Site

Database(s)

EDR ID Number
EPA ID Number

PRO COLORFLEX INK CORPORATION (Continued)

S113132971

NAICS:

EPA ID: CAL000284258
Create Date: 2004-07-08 15:36:37.587
NAICS Code: 32591
NAICS Description: Printing Ink Manufacturing
Issued EPA ID Date: 2004-07-08 15:36:37.55700
Inactive Date: 2014-06-30 00:00:00
Facility Name: PRO COLORFLEX INK CORPORATION
Facility Address: 3588 ARDEN RD
Facility Address 2: Not reported
Facility City: HAYWARD
Facility County: Not reported
Facility State: CA
Facility Zip: 945450000

J52
ENE
1/8-1/4
0.189 mi.
999 ft.

WACHOVIA
3210 INVESTMENT BOULEVARD
HAYWARD, CA

CPS-SLIC **S106234879**
N/A

Site 3 of 5 in cluster J

Relative:
Lower
Actual:
16 ft.

SLIC REG 2:
Region: 2
Facility ID: 01S0390
Facility Status: Not reported
Date Closed: Not reported
Local Case #: Not reported
How Discovered: Not reported
Leak Cause: Not reported
Leak Source: Not reported
Date Confirmed: Not reported
Date Prelim Site Assmnt Workplan Submitted: Not reported
Date Preliminary Site Assessment Began: Not reported
Date Pollution Characterization Began: Not reported
Date Remediation Plan Submitted: Not reported
Date Remedial Action Underway: Not reported
Date Post Remedial Action Monitoring Began: Not reported

J53
ENE
1/8-1/4
0.189 mi.
999 ft.

WACHOVIA BANK OF NORTH CAROLINA
3210 INVESTMENT BLVD
HAYWARD, CA 94545

DEED **S112842940**
HAZNET **N/A**
CERS
HWTS

Site 4 of 5 in cluster J

Relative:
Lower
Actual:
16 ft.

DEED:
Name: WACHOVIA
Address: 3210 INVESTMENT BOULEVARD
City,State,Zip: HAYWARD, CA 94545
Envirostor ID: SL18315735
Area: Not reported
Sub Area: Not reported
Site Type: SLIC
Status: COMPLETED - CASE CLOSED
Agency: SWRCB
Covenant Uploaded: Y

Map ID
Direction
Distance
Elevation

MAP FINDINGS

Site

Database(s)

EDR ID Number
EPA ID Number

WACHOVIA BANK OF NORTH CAROLINA (Continued)

S112842940

Deed Date(s): 09/20/2011
File Name: Geotracker Land Use/Deed Restrictions

HAZNET:

Name:	WACHOVIA BANK OF NORTH CAROLINA
Address:	3210 INVESTMENT BLVD
Address 2:	Not reported
City,State,Zip:	HAYWARD, CA 945450000
Contact:	JIM BUTERA/CONSULT
Telephone:	4084537300
Mailing Name:	Not reported
Mailing Address:	100 N MAIN ST
Year:	1996
Gepaid:	CAC000756616
TSD EPA ID:	NYN200000044
CA Waste Code:	261 - Polychlorinated biphenyls and material containing PCBs
Disposal Method:	R01 - Recycler
Tons:	2.6503
Year:	1996
Gepaid:	CAC000756616
TSD EPA ID:	NYN200000044
CA Waste Code:	-
Disposal Method:	T03 - Treatment, Incineration
Tons:	0

Additional Info:

Year:	1996
Gen EPA ID:	CAC000756616
Shipment Date:	19960209
Creation Date:	10/10/1996 0:00:00
Receipt Date:	19960227
Manifest ID:	95575453
Trans EPA ID:	CA0000367755
Trans Name:	Not reported
Trans 2 EPA ID:	MOD095038998
Trans 2 Name:	Not reported
TSDF EPA ID:	NYD986980233
Trans Name:	Not reported
TSDF Alt EPA ID:	NYN200000044
TSDF Alt Name:	Not reported
Waste Code Description:	- Not reported
RCRA Code:	Not reported
Meth Code:	T03 - Treatment, Incineration
Quantity Tons:	0
Waste Quantity:	0
Quantity Unit:	Not reported
Additional Code 1:	Not reported
Additional Code 2:	Not reported
Additional Code 3:	Not reported
Additional Code 4:	Not reported
Additional Code 5:	Not reported

Map ID
Direction
Distance
Elevation

MAP FINDINGS

Site

Database(s)

EDR ID Number
EPA ID Number

WACHOVIA BANK OF NORTH CAROLINA (Continued)

S112842940

Shipment Date: 19960209
Creation Date: 10/10/1996 0:00:00
Receipt Date: 19960227
Manifest ID: 95575453
Trans EPA ID: CA0000367755
Trans Name: Not reported
Trans 2 EPA ID: MOD095038998
Trans 2 Name: Not reported
TSDF EPA ID: NYD986980233
Trans Name: Not reported
TSDF Alt EPA ID: NYN200000044
TSDF Alt Name: Not reported
Waste Code Description: 261 - Not reported
RCRA Code: Not reported
Meth Code: R01 - Recycler
Quantity Tons: 2.6503
Waste Quantity: 2405
Quantity Unit: K
Additional Code 1: Not reported
Additional Code 2: Not reported
Additional Code 3: Not reported
Additional Code 4: Not reported
Additional Code 5: Not reported

CERS:

Name: WACHOVIA
Address: 3210 INVESTMENT BOULEVARD
City,State,Zip: HAYWARD, CA 94545
Site ID: 223780
CERS ID: SL18315735
CERS Description: Cleanup Program Site

HWTS:

Name: WACHOVIA BANK OF NORTH CAROLINA
Address: 3210 INVESTMENT BLVD
Address 2: Not reported
City,State,Zip: HAYWARD, CA 945450000
EPA ID: CAC000756616
Inactive Date: 10/25/2000
Create Date: 01/16/1996
Last Act Date: 10/25/2000
Mailing Name: Not reported
Mailing Address: 100 N MAIN ST
Mailing Address 2: Not reported
Mailing City,State,Zip: WINSTON SALEM, NC 271500000
Owner Name: WACHOVIA BANK OF N CAROLINA
Owner Address: 100 N MAIN ST
Owner Address 2: Not reported
Owner City,State,Zip: WINSTON SALEM, NC 271500000
Contact Name: JIM BUTERA/CONSULT
Contact Address: --
Contact Address 2: Not reported
City,State,Zip: --, 99 --

Map ID
Direction
Distance
Elevation

MAP FINDINGS

EDR ID Number
EPA ID Number

J54
ENE
1/8-1/4
0.189 mi.
999 ft.
WACHOVIA
3210 INVESTMENT BOULEVARD
HAYWARD, CA 94545
Site 5 of 5 in cluster J

CPS-SLIC **S103652648**
N/A

Relative:
Lower

CPS-SLIC:

Actual:
16 ft.

Name: WACHOVIA
Address: 3210 INVESTMENT BOULEVARD
City,State,Zip: HAYWARD, CA 94545
Region: STATE
Facility Status: Completed - Case Closed
Status Date: 09/27/2011
Global Id: SL18315735
Lead Agency: SAN FRANCISCO BAY RWQCB (REGION 2)
Lead Agency Case Number: Not reported
Latitude: 37.627709
Longitude: -122.115069
Case Type: Cleanup Program Site
Case Worker: Not reported
Local Agency: Not reported
RB Case Number: 01S0390
File Location: Regional Board
Potential Media Affected: Other Groundwater (uses other than drinking water)
Potential Contaminants of Concern: Other Solvent or Non-Petroleum Hydrocarbon
Site History: Volatile organic compounds (VOCs) detected in groundwater underlying the site appear to originate from upgradient sources. Because of this , and because the VOC concentrations in the on-site wells show a decreasing trend, no further action for the site was recommended by the Water Board in its letter dated August 9, 1996. On December 30, 1996, monitoring wells MW-1, MW-2, and MW-4 were destroyed, leaving in-place on-site well MW-3 and off-site well MW-5 for the upgradient property owner of 3201 Investment Boulevard, Hayward to include in their monitoring program.

[Click here to access the California GeoTracker records for this facility:](#)

55
NE
1/8-1/4
0.198 mi.
1045 ft.
BIG JOE CALIFORNIA NORTH, INC
25932 EDEN LANDING RD
HAYWARD, CA 94545

CERS HAZ WASTE **S121795294**
CERS **N/A**

Relative:
Higher

CERS HAZ WASTE:

Actual:
20 ft.

Name: BIG JOE CALIFORNIA NORTH, INC
Address: 25932 EDEN LANDING RD
City,State,Zip: HAYWARD, CA 94545
Site ID: 98626
CERS ID: 10314097
CERS Description: Hazardous Waste Generator

CERS:

Name: BIG JOE CALIFORNIA NORTH, INC
Address: 25932 EDEN LANDING RD
City,State,Zip: HAYWARD, CA 94545
Site ID: 98626
CERS ID: 10314097
CERS Description: Chemical Storage Facilities

Map ID
Direction
Distance
Elevation

MAP FINDINGS

Site

Database(s)

EDR ID Number
EPA ID Number

BIG JOE CALIFORNIA NORTH, INC (Continued)

S121795294

Coordinates:

Site ID: 98626
Facility Name: BIG JOE CALIFORNIA NORTH, INC
Env Int Type Code: HWG
Program ID: 10314097
Coord Name: Not reported
Ref Point Type Desc: Center of a facility or station.
Latitude: 37.628830
Longitude: -122.116050

Affiliation:

Affiliation Type Desc: CUPA District
Entity Name: Hayward City Fire Dept
Entity Title: Not reported
Affiliation Address: 777 B Street
Affiliation City: Hayward
Affiliation State: CA
Affiliation Country: Not reported
Affiliation Zip: 94541
Affiliation Phone: (510) 583-4900

Affiliation Type Desc: Operator
Entity Name: ROD D. KIEFUS, CFO
Entity Title: Not reported
Affiliation Address: Not reported
Affiliation City: Not reported
Affiliation State: Not reported
Affiliation Country: Not reported
Affiliation Zip: Not reported
Affiliation Phone: (510) 785-6900

Affiliation Type Desc: Document Preparer
Entity Name: James Kitt
Entity Title: Not reported
Affiliation Address: Not reported
Affiliation City: Not reported
Affiliation State: Not reported
Affiliation Country: Not reported
Affiliation Zip: Not reported
Affiliation Phone: Not reported

Affiliation Type Desc: Environmental Contact
Entity Name: ROD D. KIEFUS, CFO
Entity Title: Not reported
Affiliation Address: 25932 EDEN LANDING RD
Affiliation City: Hayward
Affiliation State: CA
Affiliation Country: Not reported
Affiliation Zip: 94545
Affiliation Phone: Not reported

Affiliation Type Desc: Legal Owner
Entity Name: ROD D. KIEFUS, CFO
Entity Title: Not reported
Affiliation Address: 25932 EDEN LANDING RD
Affiliation City: HAYWARD

Map ID
Direction
Distance
Elevation

MAP FINDINGS

Site

Database(s)

EDR ID Number
EPA ID Number

BIG JOE CALIFORNIA NORTH, INC (Continued)

S121795294

Affiliation State: CA
Affiliation Country: United States
Affiliation Zip: 94545
Affiliation Phone: (510) 785-6900

Affiliation Type Desc: Facility Mailing Address
Entity Name: Mailing Address
Entity Title: Not reported
Affiliation Address: 25932 EDEN LANDING RD
Affiliation City: HAYWARD
Affiliation State: CA
Affiliation Country: Not reported
Affiliation Zip: 94545
Affiliation Phone: Not reported

Affiliation Type Desc: Parent Corporation
Entity Name: BIG JOE CALIFORNIA NORTH, INC
Entity Title: Not reported
Affiliation Address: Not reported
Affiliation City: Not reported
Affiliation State: Not reported
Affiliation Country: Not reported
Affiliation Zip: Not reported
Affiliation Phone: Not reported

Affiliation Type Desc: Identification Signer
Entity Name: James Kitt
Entity Title: Facility Manager
Affiliation Address: Not reported
Affiliation City: Not reported
Affiliation State: Not reported
Affiliation Country: Not reported
Affiliation Zip: Not reported
Affiliation Phone: Not reported

L56
WSW
1/8-1/4
0.200 mi.
1056 ft.

ARADIGM
3929 POINT EDEN WAY
HAYWARD, CA 94545

Site 1 of 3 in cluster L

Relative:
Lower

CERS HAZ WASTE:

Actual:
18 ft.

Name: EIKON THERAPEUTICS, INC
Address: 3929 POINT EDEN WAY
City,State,Zip: HAYWARD, CA 94545
Site ID: 564794
CERS ID: 10838782
CERS Description: Hazardous Waste Generator

CERS HAZ WASTE
EMI
HAZNET
CERS
HWTS

S113105115
N/A

EMI:

Name: HAYWARD POINT EDEN LP C/O CBRE
Address: 3929 POINT EDEN WAY
City,State,Zip: HAYWARD, CA 94545
Year: 2018
County Code: 1
Air Basin: SF

Map ID
Direction
Distance
Elevation

MAP FINDINGS

Site

Database(s)

EDR ID Number
EPA ID Number

ARADIGM (Continued)

S113105115

Facility ID: 13974
Air District Name: BA
SIC Code: 3845
Air District Name: BAY AREA AQMD
Community Health Air Pollution Info System: Not reported
Consolidated Emission Reporting Rule: Not reported
Total Organic Hydrocarbon Gases Tons/Yr: 0.001547346
Reactive Organic Gases Tons/Yr: 0.001359343461
Carbon Monoxide Emissions Tons/Yr: 0.012881923
NOX - Oxides of Nitrogen Tons/Yr: 0.010457091
SOX - Oxides of Sulphur Tons/Yr: 8.32e-006
Particulate Matter Tons/Yr: 0.00058547283702
Part. Matter 10 Micrometers and Smlr Tons/Yr: 0.00058196

HAZNET:

Name: ARADIGM
Address: 3929 POINT EDEN WAY
Address 2: Not reported
City,State,Zip: HAYWARD, CA 945600000
Contact: FRANCIS DAYTON DIR QUALITY
Telephone: 5102658821
Mailing Name: Not reported
Mailing Address: 39655 EUREKA DRIVE

Year: 2019
Gepaid: CAL000206738
TSD EPA ID: NVD980895338
CA Waste Code: 352 - Other organic solids
Disposal Method: H141 - Storage, Bulking, And/Or Transfer Off Site--No
Treatment/Reovery (H010-H129) Or (H131-H135)
Tons: 0.07750

Year: 2019
Gepaid: CAL000206738
TSD EPA ID: NVD980895338
CA Waste Code: 214 - Unspecified solvent mixture
Disposal Method: H141 - Storage, Bulking, And/Or Transfer Off Site--No
Treatment/Reovery (H010-H129) Or (H131-H135)
Tons: 0.31000

Year: 2019
Gepaid: CAL000206738
TSD EPA ID: NMD002208627
CA Waste Code: 551 - Laboratory waste chemicals
Disposal Method: H141 - Storage, Bulking, And/Or Transfer Off Site--No
Treatment/Reovery (H010-H129) Or (H131-H135)
Tons: 0.06800

Year: 2018
Gepaid: CAL000206738
TSD EPA ID: NVD980895338
CA Waste Code: 214 - Unspecified solvent mixture
Disposal Method: H141 - Storage, Bulking, And/Or Transfer Off Site--No
Treatment/Reovery (H010-H129) Or (H131-H135)
Tons: 0.06450

Year: 2018

Map ID
Direction
Distance
Elevation

MAP FINDINGS

Site

Database(s)

EDR ID Number
EPA ID Number

ARADIGM (Continued)

S113105115

Gepaid:	CAL000206738
TSD EPA ID:	NVD980895338
CA Waste Code:	352 - Other organic solids
Disposal Method:	H141 - Storage, Bulking, And/Or Transfer Off Site--No Treatment/Reovery (H010-H129) Or (H131-H135)
Tons:	0.06150
Year:	2018
Gepaid:	CAL000206738
TSD EPA ID:	TXD046844700
CA Waste Code:	214 - Unspecified solvent mixture
Disposal Method:	H061 - Fuel Blending Prior To Energy Recovery At Another Site
Tons:	0.07200
Year:	2018
Gepaid:	CAL000206738
TSD EPA ID:	NVD980895338
CA Waste Code:	551 - Laboratory waste chemicals
Disposal Method:	H141 - Storage, Bulking, And/Or Transfer Off Site--No Treatment/Reovery (H010-H129) Or (H131-H135)
Tons:	0.02100
Year:	2017
Gepaid:	CAL000206738
TSD EPA ID:	TXD046844700
CA Waste Code:	214 - Unspecified solvent mixture
Disposal Method:	H061 - Fuel Blending Prior To Energy Recovery At Another Site
Tons:	0.0625
Year:	2016
Gepaid:	CAL000206738
TSD EPA ID:	NVD980895338
CA Waste Code:	214 - Unspecified solvent mixture
Disposal Method:	H141 - Storage, Bulking, And/Or Transfer Off Site--No Treatment/Reovery (H010-H129) Or (H131-H135)
Tons:	0.2142
Year:	2016
Gepaid:	CAL000206738
TSD EPA ID:	NVD980895338
CA Waste Code:	352 - Other organic solids
Disposal Method:	H141 - Storage, Bulking, And/Or Transfer Off Site--No Treatment/Reovery (H010-H129) Or (H131-H135)
Tons:	0.0575

[Click this hyperlink](#) while viewing on your computer to access
61 additional CA HAZNET: record(s) in the EDR Site Report.

Additional Info:

Year:	2017
Gen EPA ID:	CAL000206738
Shipment Date:	20170124
Creation Date:	5/11/2018 18:30:43
Receipt Date:	20170224
Manifest ID:	000159759DAT

Map ID
Direction
Distance
Elevation

MAP FINDINGS

Site

Database(s)

EDR ID Number
EPA ID Number

ARADIGM (Continued)

S113105115

Trans EPA ID: MNS000110924
Trans Name: STERICYCLE SPECIALTY WASTE SOLUTIONS INC
Trans 2 EPA ID: NED986382133
Trans 2 Name: SMITH SYSTEMS
TSDF EPA ID: TXD046844700
Trans Name: CHEMICAL RECLAMATION SERVICES LLC
TSDF Alt EPA ID: Not reported
TSDF Alt Name: Not reported
Waste Code Description: 214 - Unspecified solvent mixture
RCRA Code: F003
Meth Code: H061 - Fuel Blending Prior To Energy Recovery At Another Site
Quantity Tons: 0.0625
Waste Quantity: 125
Quantity Unit: P
Additional Code 1: D001
Additional Code 2: Not reported
Additional Code 3: Not reported
Additional Code 4: Not reported
Additional Code 5: Not reported

Additional Info:

Year: 1999
Gen EPA ID: CAL000206738

Shipment Date: 19991201
Creation Date: 2/15/2000 0:00:00
Receipt Date: 19991203
Manifest ID: 99145252
Trans EPA ID: CAD982492399
Trans Name: Not reported
Trans 2 EPA ID: CAD982492399
Trans 2 Name: Not reported
TSDF EPA ID: CAD044429835
Trans Name: Not reported
TSDF Alt EPA ID: CAD044429835
TSDF Alt Name: Not reported
Waste Code Description: 214 - Unspecified solvent mixture
RCRA Code: D001
Meth Code: D99 - Disposal, Other
Quantity Tons: 0.0648
Waste Quantity: 18
Quantity Unit: G
Additional Code 1: Not reported
Additional Code 2: Not reported
Additional Code 3: Not reported
Additional Code 4: Not reported
Additional Code 5: Not reported

Shipment Date: 19991118
Creation Date: 2/1/2000 0:00:00
Receipt Date: 19991124
Manifest ID: 99145215
Trans EPA ID: CAD982492399
Trans Name: Not reported
Trans 2 EPA ID: CAD982492399
Trans 2 Name: Not reported
TSDF EPA ID: CAD044429835

Map ID
Direction
Distance
Elevation

MAP FINDINGS

Site

Database(s)

EDR ID Number
EPA ID Number

ARADIGM (Continued)

S113105115

Trans Name: Not reported
TSDF Alt EPA ID: CAD044429835
TSDF Alt Name: Not reported
Waste Code Description: 214 - Unspecified solvent mixture
RCRA Code: D001
Meth Code: R01 - Recycler
Quantity Tons: 0.1368
Waste Quantity: 38
Quantity Unit: G
Additional Code 1: Not reported
Additional Code 2: Not reported
Additional Code 3: Not reported
Additional Code 4: Not reported
Additional Code 5: Not reported

Shipment Date: 19991110
Creation Date: 2/1/2000 0:00:00
Receipt Date: 19991112
Manifest ID: 99144789
Trans EPA ID: CAD982492399
Trans Name: Not reported
Trans 2 EPA ID: CAD982492399
Trans 2 Name: Not reported
TSDF EPA ID: CAD044429835
Trans Name: Not reported
TSDF Alt EPA ID: CAD044429835
TSDF Alt Name: Not reported
Waste Code Description: 214 - Unspecified solvent mixture
RCRA Code: D001
Meth Code: D99 - Disposal, Other
Quantity Tons: 0.072
Waste Quantity: 20
Quantity Unit: G
Additional Code 1: Not reported
Additional Code 2: Not reported
Additional Code 3: Not reported
Additional Code 4: Not reported
Additional Code 5: Not reported

Shipment Date: 19991026
Creation Date: 1/11/2000 0:00:00
Receipt Date: 19991129
Manifest ID: 99144741
Trans EPA ID: CAD982492399
Trans Name: Not reported
Trans 2 EPA ID: CAD982492399
Trans 2 Name: Not reported
TSDF EPA ID: CAD044429835
Trans Name: Not reported
TSDF Alt EPA ID: CAD044429835
TSDF Alt Name: Not reported
Waste Code Description: 214 - Unspecified solvent mixture
RCRA Code: D001
Meth Code: D99 - Disposal, Other
Quantity Tons: 0.126
Waste Quantity: 35
Quantity Unit: G

Map ID
Direction
Distance
Elevation

MAP FINDINGS

Site

Database(s)

EDR ID Number
EPA ID Number

ARADIGM (Continued)

S113105115

Additional Code 1: Not reported
Additional Code 2: Not reported
Additional Code 3: Not reported
Additional Code 4: Not reported
Additional Code 5: Not reported

Shipment Date: 19991006
Creation Date: 1/4/2000 0:00:00
Receipt Date: 19991015
Manifest ID: 99144686
Trans EPA ID: CAD982492399
Trans Name: Not reported
Trans 2 EPA ID: CAD982492399
Trans 2 Name: Not reported
TSDF EPA ID: CAD044429835
Trans Name: Not reported
TSDF Alt EPA ID: CAD044429835
TSDF Alt Name: Not reported
Waste Code Description: 214 - Unspecified solvent mixture
RCRA Code: D001
Meth Code: D99 - Disposal, Other
Quantity Tons: 0.072
Waste Quantity: 20
Quantity Unit: G
Additional Code 1: Not reported
Additional Code 2: Not reported
Additional Code 3: Not reported
Additional Code 4: Not reported
Additional Code 5: Not reported

Shipment Date: 19990928
Creation Date: 11/22/1999 0:00:00
Receipt Date: 19991001
Manifest ID: 99144638
Trans EPA ID: CAD982492399
Trans Name: Not reported
Trans 2 EPA ID: CAD982492399
Trans 2 Name: Not reported
TSDF EPA ID: CAD044429835
Trans Name: Not reported
TSDF Alt EPA ID: CAD044429835
TSDF Alt Name: Not reported
Waste Code Description: 551 - Laboratory waste chemicals 561 Detergent and soap
RCRA Code: D003
Meth Code: D99 - Disposal, Other
Quantity Tons: 0.0125
Waste Quantity: 3
Quantity Unit: G
Additional Code 1: Not reported
Additional Code 2: Not reported
Additional Code 3: Not reported
Additional Code 4: Not reported
Additional Code 5: Not reported

Shipment Date: 19990928
Creation Date: 11/22/1999 0:00:00
Receipt Date: 19991001

Map ID
Direction
Distance
Elevation

MAP FINDINGS

Site

Database(s)

EDR ID Number
EPA ID Number

ARADIGM (Continued)

S113105115

Manifest ID:	99144638
Trans EPA ID:	CAD982492399
Trans Name:	Not reported
Trans 2 EPA ID:	CAD982492399
Trans 2 Name:	Not reported
TSDF EPA ID:	CAD044429835
Trans Name:	Not reported
TSDF Alt EPA ID:	CAD044429835
TSDF Alt Name:	Not reported
Waste Code Description:	214 - Unspecified solvent mixture
RCRA Code:	D001
Meth Code:	D99 - Disposal, Other
Quantity Tons:	0.252
Waste Quantity:	70
Quantity Unit:	G
Additional Code 1:	Not reported
Additional Code 2:	Not reported
Additional Code 3:	Not reported
Additional Code 4:	Not reported
Additional Code 5:	Not reported
Shipment Date:	19990928
Creation Date:	11/22/1999 0:00:00
Receipt Date:	19991001
Manifest ID:	99144638
Trans EPA ID:	CAD982492399
Trans Name:	Not reported
Trans 2 EPA ID:	CAD982492399
Trans 2 Name:	Not reported
TSDF EPA ID:	CAD044429835
Trans Name:	Not reported
TSDF Alt EPA ID:	CAD044429835
TSDF Alt Name:	Not reported
Waste Code Description:	551 - Laboratory waste chemicals 561 Detergent and soap
RCRA Code:	Not reported
Meth Code:	D99 - Disposal, Other
Quantity Tons:	0.0125
Waste Quantity:	3
Quantity Unit:	G
Additional Code 1:	Not reported
Additional Code 2:	Not reported
Additional Code 3:	Not reported
Additional Code 4:	Not reported
Additional Code 5:	Not reported
Shipment Date:	19990812
Creation Date:	10/26/1999 0:00:00
Receipt Date:	19990818
Manifest ID:	99144479
Trans EPA ID:	CAD982492399
Trans Name:	Not reported
Trans 2 EPA ID:	NVD980895338
Trans 2 Name:	Not reported
TSDF EPA ID:	WAD991281767
Trans Name:	Not reported
TSDF Alt EPA ID:	Not reported
TSDF Alt Name:	Not reported

Map ID
Direction
Distance
Elevation

MAP FINDINGS

Site

Database(s)

EDR ID Number
EPA ID Number

ARADIGM (Continued)

S113105115

Waste Code Description: 725 - Liquids with mercury > 20 mg/l
RCRA Code: D009
Meth Code: R01 - Recycler
Quantity Tons: 0.8428
Waste Quantity: 1
Quantity Unit: Y
Additional Code 1: Not reported
Additional Code 2: Not reported
Additional Code 3: Not reported
Additional Code 4: Not reported
Additional Code 5: Not reported

Additional Info:

Year: 2006
Gen EPA ID: CAL000206738

Shipment Date: 20061213
Creation Date: 9/20/2007 18:30:23
Receipt Date: 20061219
Manifest ID: 000938383JJJ
Trans EPA ID: CAR000164012
Trans Name: 21ST CENTURY EMI
Trans 2 EPA ID: UTR000007708
Trans 2 Name: SLT EXPRESS
TSDF EPA ID: NVD980895338
Trans Name: 21ST CENTURY EMI
TSDF Alt EPA ID: Not reported
TSDF Alt Name: Not reported
Waste Code Description: 214 - Unspecified solvent mixture
RCRA Code: F003
Meth Code: H141 - Storage, Bulking, And/Or Transfer Off Site--No Treatment/Recovery (H010-H129) Or (H131-H135)
Quantity Tons: 0.072
Waste Quantity: 20
Quantity Unit: G
Additional Code 1: D001
Additional Code 2: Not reported
Additional Code 3: Not reported
Additional Code 4: Not reported
Additional Code 5: Not reported

Shipment Date: 20061213
Creation Date: 9/20/2007 18:30:23
Receipt Date: 20061219
Manifest ID: 000938383JJJ
Trans EPA ID: CAR000164012
Trans Name: 21ST CENTURY EMI
Trans 2 EPA ID: UTR000007708
Trans 2 Name: SLT EXPRESS
TSDF EPA ID: NVD980895338
Trans Name: 21ST CENTURY EMI
TSDF Alt EPA ID: Not reported
TSDF Alt Name: Not reported
Waste Code Description: 214 - Unspecified solvent mixture
RCRA Code: F003
Meth Code: H141 - Storage, Bulking, And/Or Transfer Off Site--No Treatment/Recovery (H010-H129) Or (H131-H135)

Map ID
Direction
Distance
Elevation

MAP FINDINGS

Site

Database(s)

EDR ID Number
EPA ID Number

ARADIGM (Continued)

S113105115

Quantity Tons:	0.04
Waste Quantity:	80
Quantity Unit:	P
Additional Code 1:	D001
Additional Code 2:	Not reported
Additional Code 3:	Not reported
Additional Code 4:	Not reported
Additional Code 5:	Not reported
Shipment Date:	20061213
Creation Date:	9/20/2007 18:30:23
Receipt Date:	20061219
Manifest ID:	000938383JJJ
Trans EPA ID:	CAR000164012
Trans Name:	21ST CENTURY EMI
Trans 2 EPA ID:	UTR000007708
Trans 2 Name:	SLT EXPRESS
TSD EPA ID:	NVD980895338
Trans Name:	21ST CENTURY EMI
TSD EPA ID:	Not reported
TSD EPA Name:	Not reported
Waste Code Description:	214 - Unspecified solvent mixture
RCRA Code:	F003
Meth Code:	H141 - Storage, Bulking, And/Or Transfer Off Site--No Treatment/Recovery (H010-H129) Or (H131-H135)
Quantity Tons:	0.072
Waste Quantity:	20
Quantity Unit:	G
Additional Code 1:	D002
Additional Code 2:	D001
Additional Code 3:	Not reported
Additional Code 4:	Not reported
Additional Code 5:	Not reported
Shipment Date:	20061213
Creation Date:	9/20/2007 18:30:23
Receipt Date:	20061219
Manifest ID:	000938383JJJ
Trans EPA ID:	CAR000164012
Trans Name:	21ST CENTURY EMI
Trans 2 EPA ID:	UTR000007708
Trans 2 Name:	SLT EXPRESS
TSD EPA ID:	NVD980895338
Trans Name:	21ST CENTURY EMI
TSD EPA ID:	Not reported
TSD EPA Name:	Not reported
Waste Code Description:	551 - Laboratory waste chemicals 561 Detergent and soap
RCRA Code:	Not reported
Meth Code:	H141 - Storage, Bulking, And/Or Transfer Off Site--No Treatment/Recovery (H010-H129) Or (H131-H135)
Quantity Tons:	0.025
Waste Quantity:	50
Quantity Unit:	P
Additional Code 1:	Not reported
Additional Code 2:	Not reported
Additional Code 3:	Not reported
Additional Code 4:	Not reported

Map ID
Direction
Distance
Elevation

MAP FINDINGS

Site

Database(s)

EDR ID Number
EPA ID Number

ARADIGM (Continued)

S113105115

Additional Code 5:	Not reported
Shipment Date:	20061103
Creation Date:	10/24/2007 18:30:14
Receipt Date:	20061114
Manifest ID:	000938113JJK
Trans EPA ID:	CAR000164012
Trans Name:	21ST CENTURY EMI
Trans 2 EPA ID:	UTR000007708
Trans 2 Name:	SLT EXPRESS
TSDf EPA ID:	NVD980895338
Trans Name:	21ST CENTURY EMI
TSDf Alt EPA ID:	Not reported
TSDf Alt Name:	Not reported
Waste Code Description:	214 - Unspecified solvent mixture
RCRA Code:	F003
Meth Code:	H141 - Storage, Bulking, And/Or Transfer Off Site--No Treatment/Recovery (H010-H129) Or (H131-H135)
Quantity Tons:	0.072
Waste Quantity:	20
Quantity Unit:	G
Additional Code 1:	D002
Additional Code 2:	D001
Additional Code 3:	Not reported
Additional Code 4:	Not reported
Additional Code 5:	Not reported
Shipment Date:	20061103
Creation Date:	10/24/2007 18:30:14
Receipt Date:	20061114
Manifest ID:	000938113JJK
Trans EPA ID:	CAR000164012
Trans Name:	21ST CENTURY EMI
Trans 2 EPA ID:	UTR000007708
Trans 2 Name:	SLT EXPRESS
TSDf EPA ID:	NVD980895338
Trans Name:	21ST CENTURY EMI
TSDf Alt EPA ID:	Not reported
TSDf Alt Name:	Not reported
Waste Code Description:	551 - Laboratory waste chemicals 561 Detergent and soap
RCRA Code:	Not reported
Meth Code:	H141 - Storage, Bulking, And/Or Transfer Off Site--No Treatment/Recovery (H010-H129) Or (H131-H135)
Quantity Tons:	0.0975
Waste Quantity:	195
Quantity Unit:	P
Additional Code 1:	Not reported
Additional Code 2:	Not reported
Additional Code 3:	Not reported
Additional Code 4:	Not reported
Additional Code 5:	Not reported
Shipment Date:	20061103
Creation Date:	10/24/2007 18:30:14
Receipt Date:	20061114
Manifest ID:	000938113JJK
Trans EPA ID:	CAR000164012

Map ID
Direction
Distance
Elevation

MAP FINDINGS

Site

Database(s)

EDR ID Number
EPA ID Number

ARADIGM (Continued)

S113105115

Trans Name:	21ST CENTURY EMI
Trans 2 EPA ID:	UTR000007708
Trans 2 Name:	SLT EXPRESS
TSDf EPA ID:	NVD980895338
Trans Name:	21ST CENTURY EMI
TSDf Alt EPA ID:	Not reported
TSDf Alt Name:	Not reported
Waste Code Description:	214 - Unspecified solvent mixture
RCRA Code:	F003
Meth Code:	H141 - Storage, Bulking, And/Or Transfer Off Site--No Treatment/Reovery (H010-H129) Or (H131-H135)
Quantity Tons:	0.0825
Waste Quantity:	165
Quantity Unit:	P
Additional Code 1:	D001
Additional Code 2:	Not reported
Additional Code 3:	Not reported
Additional Code 4:	Not reported
Additional Code 5:	Not reported
Shipment Date:	20061103
Creation Date:	10/24/2007 18:30:14
Receipt Date:	20061114
Manifest ID:	000938113JJK
Trans EPA ID:	CAR000164012
Trans Name:	21ST CENTURY EMI
Trans 2 EPA ID:	UTR000007708
Trans 2 Name:	SLT EXPRESS
TSDf EPA ID:	NVD980895338
Trans Name:	21ST CENTURY EMI
TSDf Alt EPA ID:	Not reported
TSDf Alt Name:	Not reported
Waste Code Description:	214 - Unspecified solvent mixture
RCRA Code:	F003
Meth Code:	H141 - Storage, Bulking, And/Or Transfer Off Site--No Treatment/Reovery (H010-H129) Or (H131-H135)
Quantity Tons:	0.144
Waste Quantity:	40
Quantity Unit:	G
Additional Code 1:	D001
Additional Code 2:	Not reported
Additional Code 3:	Not reported
Additional Code 4:	Not reported
Additional Code 5:	Not reported
Shipment Date:	20061006
Creation Date:	7/13/2007 18:30:17
Receipt Date:	20061018
Manifest ID:	000939175JJK
Trans EPA ID:	CAR000164012
Trans Name:	21ST CENTURY EMI
Trans 2 EPA ID:	UTR000007708
Trans 2 Name:	SLT EXPRESS
TSDf EPA ID:	NVD980895338
Trans Name:	21ST CENTURY EMI
TSDf Alt EPA ID:	Not reported
TSDf Alt Name:	Not reported

Map ID
Direction
Distance
Elevation

MAP FINDINGS

Site

Database(s)

EDR ID Number
EPA ID Number

ARADIGM (Continued)

S113105115

Waste Code Description: 214 - Unspecified solvent mixture
RCRA Code: F003
Meth Code: H141 - Storage, Bulking, And/Or Transfer Off Site--No
Treatment/Reovery (H010-H129) Or (H131-H135)
Quantity Tons: 0.06
Waste Quantity: 120
Quantity Unit: P
Additional Code 1: D001
Additional Code 2: Not reported
Additional Code 3: Not reported
Additional Code 4: Not reported
Additional Code 5: Not reported

Shipment Date: 20061006
Creation Date: 7/13/2007 18:30:17
Receipt Date: 20061018
Manifest ID: 000939175JJJ
Trans EPA ID: CAR000164012
Trans Name: 21ST CENTURY EMI
Trans 2 EPA ID: UTR000007708
Trans 2 Name: SLT EXPRESS
TSDF EPA ID: NVD980895338
Trans Name: 21ST CENTURY EMI
TSDF Alt EPA ID: Not reported
TSDF Alt Name: Not reported
Waste Code Description: - Not reported
RCRA Code: Not reported
Meth Code: H141 - Storage, Bulking, And/Or Transfer Off Site--No
Treatment/Reovery (H010-H129) Or (H131-H135)
Quantity Tons: Not reported
Waste Quantity: Not reported
Quantity Unit: Not reported
Additional Code 1: Not reported
Additional Code 2: Not reported
Additional Code 3: Not reported
Additional Code 4: Not reported
Additional Code 5: Not reported

Additional Info:

Year: 2016
Gen EPA ID: CAL000206738

Shipment Date: 20150512
Creation Date: 11/20/2015 22:15:16
Receipt Date: 20150518
Manifest ID: 000109812DAT
Trans EPA ID: MNS000110924
Trans Name: STERICYCLE SPECIALTY WASTE SOLUTIONS INC
Trans 2 EPA ID: Not reported
Trans 2 Name: Not reported
TSDF EPA ID: NVD980895338
Trans Name: 21ST CENTURY ENVIRONMENTAL MANAGEMENT OF NEVADA
TSDF Alt EPA ID: Not reported
TSDF Alt Name: Not reported
Waste Code Description: 551 - Laboratory waste chemicals 561 Detergent and soap
RCRA Code: F002
Meth Code: H141 - Storage, Bulking, And/Or Transfer Off Site--No

Map ID
Direction
Distance
Elevation

MAP FINDINGS

Site

Database(s)

EDR ID Number
EPA ID Number

ARADIGM (Continued)

S113105115

Quantity Tons:	Treatment/Reovery (H010-H129) Or (H131-H135) 0.0385
Waste Quantity:	77
Quantity Unit:	P
Additional Code 1:	F001
Additional Code 2:	D004
Additional Code 3:	Not reported
Additional Code 4:	Not reported
Additional Code 5:	Not reported
Shipment Date:	20150512
Creation Date:	Not reported
Receipt Date:	Not reported
Manifest ID:	000109887DAT
Trans EPA ID:	MNS000110924
Trans Name:	STERICYCLE SPECIALTY WASTE SOLUTIONS INC
Trans 2 EPA ID:	Not reported
Trans 2 Name:	Not reported
TSDf EPA ID:	NVD980895338
Trans Name:	21ST CENTURY ENVIRONMENTAL MANAGEMENT OF NEVADA LLC
TSDf Alt EPA ID:	Not reported
TSDf Alt Name:	Not reported
Waste Code Description:	352 - Other organic solids
RCRA Code:	Not reported
Meth Code:	H141 - Storage, Bulking, And/Or Transfer Off Site--No Treatment/Reovery (H010-H129) Or (H131-H135)
Quantity Tons:	0.04
Waste Quantity:	80
Quantity Unit:	P
Additional Code 1:	Not reported
Additional Code 2:	Not reported
Additional Code 3:	Not reported
Additional Code 4:	Not reported
Additional Code 5:	Not reported
Shipment Date:	20150512
Creation Date:	11/20/2015 22:15:16
Receipt Date:	20150518
Manifest ID:	000109812DAT
Trans EPA ID:	MNS000110924
Trans Name:	STERICYCLE SPECIALTY WASTE SOLUTIONS INC
Trans 2 EPA ID:	Not reported
Trans 2 Name:	Not reported
TSDf EPA ID:	NVD980895338
Trans Name:	21ST CENTURY ENVIRONMENTAL MANAGEMENT OF NEVADA
TSDf Alt EPA ID:	Not reported
TSDf Alt Name:	Not reported
Waste Code Description:	551 - Laboratory waste chemicals 561 Detergent and soap
RCRA Code:	D002
Meth Code:	H141 - Storage, Bulking, And/Or Transfer Off Site--No Treatment/Reovery (H010-H129) Or (H131-H135)
Quantity Tons:	0.004
Waste Quantity:	8
Quantity Unit:	P
Additional Code 1:	Not reported
Additional Code 2:	Not reported
Additional Code 3:	Not reported

Map ID
Direction
Distance
Elevation

MAP FINDINGS

Site

Database(s)

EDR ID Number
EPA ID Number

ARADIGM (Continued)

S113105115

Additional Code 4:	Not reported
Additional Code 5:	Not reported
Shipment Date:	20150512
Creation Date:	11/20/2015 22:15:16
Receipt Date:	20150518
Manifest ID:	000109812DAT
Trans EPA ID:	MNS000110924
Trans Name:	STERICYCLE SPECIALTY WASTE SOLUTIONS INC
Trans 2 EPA ID:	Not reported
Trans 2 Name:	Not reported
TSDf EPA ID:	NVD980895338
Trans Name:	21ST CENTURY ENVIRONMENTAL MANAGEMENT OF NEVADA
TSDf Alt EPA ID:	Not reported
TSDf Alt Name:	Not reported
Waste Code Description:	551 - Laboratory waste chemicals 561 Detergent and soap
RCRA Code:	D002
Meth Code:	H141 - Storage, Bulking, And/Or Transfer Off Site--No Treatment/Reovery (H010-H129) Or (H131-H135)
Quantity Tons:	0.0055
Waste Quantity:	11
Quantity Unit:	P
Additional Code 1:	D001
Additional Code 2:	Not reported
Additional Code 3:	Not reported
Additional Code 4:	Not reported
Additional Code 5:	Not reported
Shipment Date:	20150512
Creation Date:	11/20/2015 22:15:16
Receipt Date:	20150518
Manifest ID:	000109887DAT
Trans EPA ID:	MNS000110924
Trans Name:	STERICYCLE SPECIALTY WASTE SOLUTIONS INC
Trans 2 EPA ID:	Not reported
Trans 2 Name:	Not reported
TSDf EPA ID:	NVD980895338
Trans Name:	21ST CENTURY ENVIRONMENTAL MANAGEMENT OF NEVADA LLC
TSDf Alt EPA ID:	Not reported
TSDf Alt Name:	Not reported
Waste Code Description:	214 - Unspecified solvent mixture
RCRA Code:	F003
Meth Code:	H141 - Storage, Bulking, And/Or Transfer Off Site--No Treatment/Reovery (H010-H129) Or (H131-H135)
Quantity Tons:	0.0684
Waste Quantity:	19
Quantity Unit:	G
Additional Code 1:	D001
Additional Code 2:	Not reported
Additional Code 3:	Not reported
Additional Code 4:	Not reported
Additional Code 5:	Not reported
Shipment Date:	20150512
Creation Date:	11/20/2015 22:15:16
Receipt Date:	20150518
Manifest ID:	000109887DAT

Map ID
Direction
Distance
Elevation

MAP FINDINGS

Site

Database(s)

EDR ID Number
EPA ID Number

ARADIGM (Continued)

S113105115

Trans EPA ID:	MNS000110924
Trans Name:	STERICYCLE SPECIALTY WASTE SOLUTIONS INC
Trans 2 EPA ID:	Not reported
Trans 2 Name:	Not reported
TSDf EPA ID:	NVD980895338
Trans Name:	21ST CENTURY ENVIRONMENTAL MANAGEMENT OF NEVADA LLC
TSDf Alt EPA ID:	Not reported
TSDf Alt Name:	Not reported
Waste Code Description:	214 - Unspecified solvent mixture
RCRA Code:	F003
Meth Code:	H141 - Storage, Bulking, And/Or Transfer Off Site--No Treatment/Reovery (H010-H129) Or (H131-H135)
Quantity Tons:	0.03
Waste Quantity:	60
Quantity Unit:	P
Additional Code 1:	D001
Additional Code 2:	Not reported
Additional Code 3:	Not reported
Additional Code 4:	Not reported
Additional Code 5:	Not reported
Shipment Date:	20150512
Creation Date:	11/20/2015 22:15:16
Receipt Date:	20150518
Manifest ID:	000109887DAT
Trans EPA ID:	MNS000110924
Trans Name:	STERICYCLE SPECIALTY WASTE SOLUTIONS INC
Trans 2 EPA ID:	Not reported
Trans 2 Name:	Not reported
TSDf EPA ID:	NVD980895338
Trans Name:	21ST CENTURY ENVIRONMENTAL MANAGEMENT OF NEVADA LLC
TSDf Alt EPA ID:	Not reported
TSDf Alt Name:	Not reported
Waste Code Description:	214 - Unspecified solvent mixture
RCRA Code:	F003
Meth Code:	H141 - Storage, Bulking, And/Or Transfer Off Site--No Treatment/Reovery (H010-H129) Or (H131-H135)
Quantity Tons:	0.0684
Waste Quantity:	19
Quantity Unit:	G
Additional Code 1:	D002
Additional Code 2:	D001
Additional Code 3:	Not reported
Additional Code 4:	Not reported
Additional Code 5:	Not reported
Shipment Date:	20150512
Creation Date:	11/20/2015 22:15:16
Receipt Date:	20150518
Manifest ID:	000109887DAT
Trans EPA ID:	MNS000110924
Trans Name:	STERICYCLE SPECIALTY WASTE SOLUTIONS INC
Trans 2 EPA ID:	Not reported
Trans 2 Name:	Not reported
TSDf EPA ID:	NVD980895338
Trans Name:	21ST CENTURY ENVIRONMENTAL MANAGEMENT OF NEVADA LLC
TSDf Alt EPA ID:	Not reported

Map ID
Direction
Distance
Elevation

MAP FINDINGS

Site

Database(s)

EDR ID Number
EPA ID Number

ARADIGM (Continued)

S113105115

TSDf Alt Name:	Not reported
Waste Code Description:	331 - Off-specification, aged, or surplus organics
RCRA Code:	Not reported
Meth Code:	H141 - Storage, Bulking, And/Or Transfer Off Site--No Treatment/Reovery (H010-H129) Or (H131-H135)
Quantity Tons:	0.04
Waste Quantity:	80
Quantity Unit:	P
Additional Code 1:	Not reported
Additional Code 2:	Not reported
Additional Code 3:	Not reported
Additional Code 4:	Not reported
Additional Code 5:	Not reported
Shipment Date:	20150512
Creation Date:	Not reported
Receipt Date:	Not reported
Manifest ID:	000109812DAT
Trans EPA ID:	MNS000110924
Trans Name:	STERICYCLE SPECIALTY WASTE SOLUTIONS INC
Trans 2 EPA ID:	Not reported
Trans 2 Name:	Not reported
TSDf EPA ID:	NVD980895338
Trans Name:	21ST CENTURY ENVIRONMENTAL MANAGEMENT OF NEVADA
TSDf Alt EPA ID:	Not reported
TSDf Alt Name:	Not reported
Waste Code Description:	551 - Laboratory waste chemicals 561 Detergent and soap
RCRA Code:	D001
Meth Code:	H070 - Not reported
Quantity Tons:	0.003
Waste Quantity:	6
Quantity Unit:	P
Additional Code 1:	Not reported
Additional Code 2:	Not reported
Additional Code 3:	Not reported
Additional Code 4:	Not reported
Additional Code 5:	Not reported
Shipment Date:	20150512
Creation Date:	Not reported
Receipt Date:	Not reported
Manifest ID:	000109812DAT
Trans EPA ID:	MNS000110924
Trans Name:	STERICYCLE SPECIALTY WASTE SOLUTIONS INC
Trans 2 EPA ID:	Not reported
Trans 2 Name:	Not reported
TSDf EPA ID:	NVD980895338
Trans Name:	21ST CENTURY ENVIRONMENTAL MANAGEMENT OF NEVADA
TSDf Alt EPA ID:	Not reported
TSDf Alt Name:	Not reported
Waste Code Description:	551 - Laboratory waste chemicals 561 Detergent and soap
RCRA Code:	P105
Meth Code:	H141 - Storage, Bulking, And/Or Transfer Off Site--No Treatment/Reovery (H010-H129) Or (H131-H135)
Quantity Tons:	0.003
Waste Quantity:	6
Quantity Unit:	P

Map ID
Direction
Distance
Elevation

MAP FINDINGS

Site

Database(s)

EDR ID Number
EPA ID Number

ARADIGM (Continued)

S113105115

Additional Code 1: Not reported
Additional Code 2: Not reported
Additional Code 3: Not reported
Additional Code 4: Not reported
Additional Code 5: Not reported

Additional Info:

Year: 2009
Gen EPA ID: CAL000206738

Shipment Date: 20090924
Creation Date: 4/12/2010 18:30:17
Receipt Date: 20091007
Manifest ID: 005614453JJK
Trans EPA ID: CAR000164012
Trans Name: 21ST CENTURY ENVIRONMENTAL MANAGEMENT OF NEVADA LLC
Trans 2 EPA ID: UTR000007708
Trans 2 Name: SLT EXPRESS
TSDF EPA ID: NVD980895338
Trans Name: 21ST CENTURY ENVIRONMENTAL MANAGEMENT OF NEVADA LLC
TSDF Alt EPA ID: Not reported
TSDF Alt Name: Not reported
Waste Code Description: 214 - Unspecified solvent mixture
RCRA Code: F003
Meth Code: H141 - Storage, Bulking, And/Or Transfer Off Site--No Treatment/Reovery (H010-H129) Or (H131-H135)

Quantity Tons: 0.0475
Waste Quantity: 95
Quantity Unit: P
Additional Code 1: D001
Additional Code 2: Not reported
Additional Code 3: Not reported
Additional Code 4: Not reported
Additional Code 5: Not reported

Shipment Date: 20090924
Creation Date: 4/12/2010 18:30:24
Receipt Date: 20091008
Manifest ID: 005614454JJK
Trans EPA ID: CAR000164012
Trans Name: 21ST CENTURY ENVIRONMENTAL MANAGEMENT OF NEVADA LLC
Trans 2 EPA ID: UTR000007708
Trans 2 Name: SLT EXPRESS
TSDF EPA ID: WAD991281767
Trans Name: BURLINGTON ENVIRONMENTAL LLC KENT FACILITY
TSDF Alt EPA ID: Not reported
TSDF Alt Name: Not reported
Waste Code Description: 551 - Laboratory waste chemicals 561 Detergent and soap
RCRA Code: Not reported
Meth Code: H141 - Storage, Bulking, And/Or Transfer Off Site--No Treatment/Reovery (H010-H129) Or (H131-H135)

Quantity Tons: 0.013
Waste Quantity: 26
Quantity Unit: P
Additional Code 1: Not reported
Additional Code 2: Not reported
Additional Code 3: Not reported

Map ID
Direction
Distance
Elevation

MAP FINDINGS

Site

Database(s)

EDR ID Number
EPA ID Number

ARADIGM (Continued)

S113105115

Additional Code 4:	Not reported
Additional Code 5:	Not reported
Shipment Date:	20090924
Creation Date:	4/12/2010 18:30:17
Receipt Date:	20091007
Manifest ID:	005614453JJK
Trans EPA ID:	CAR000164012
Trans Name:	21ST CENTURY ENVIRONMENTAL MANAGEMENT OF NEVADA LLC
Trans 2 EPA ID:	UTR000007708
Trans 2 Name:	SLT EXPRESS
TSDf EPA ID:	NVD980895338
Trans Name:	21ST CENTURY ENVIRONMENTAL MANAGEMENT OF NEVADA LLC
TSDf Alt EPA ID:	Not reported
TSDf Alt Name:	Not reported
Waste Code Description:	214 - Unspecified solvent mixture
RCRA Code:	F003
Meth Code:	H141 - Storage, Bulking, And/Or Transfer Off Site--No Treatment/Reovery (H010-H129) Or (H131-H135)
Quantity Tons:	0.072
Waste Quantity:	20
Quantity Unit:	G
Additional Code 1:	D002
Additional Code 2:	D001
Additional Code 3:	Not reported
Additional Code 4:	Not reported
Additional Code 5:	Not reported
Shipment Date:	20090924
Creation Date:	4/12/2010 18:30:17
Receipt Date:	20091007
Manifest ID:	005614453JJK
Trans EPA ID:	CAR000164012
Trans Name:	21ST CENTURY ENVIRONMENTAL MANAGEMENT OF NEVADA LLC
Trans 2 EPA ID:	UTR000007708
Trans 2 Name:	SLT EXPRESS
TSDf EPA ID:	NVD980895338
Trans Name:	21ST CENTURY ENVIRONMENTAL MANAGEMENT OF NEVADA LLC
TSDf Alt EPA ID:	Not reported
TSDf Alt Name:	Not reported
Waste Code Description:	214 - Unspecified solvent mixture
RCRA Code:	F003
Meth Code:	H141 - Storage, Bulking, And/Or Transfer Off Site--No Treatment/Reovery (H010-H129) Or (H131-H135)
Quantity Tons:	0.036
Waste Quantity:	10
Quantity Unit:	G
Additional Code 1:	D001
Additional Code 2:	Not reported
Additional Code 3:	Not reported
Additional Code 4:	Not reported
Additional Code 5:	Not reported
Shipment Date:	20090617
Creation Date:	10/20/2009 18:30:23
Receipt Date:	20090622
Manifest ID:	005616292JJK

Map ID
Direction
Distance
Elevation

MAP FINDINGS

Site

Database(s)

EDR ID Number
EPA ID Number

ARADIGM (Continued)

S113105115

Trans EPA ID:	CAR000164012
Trans Name:	21ST CENTURY ENVIRONMENTAL MANAGEMENT OF NEVADA LLC
Trans 2 EPA ID:	UTR000007708
Trans 2 Name:	SLT EXPRESS
TSDf EPA ID:	NVD980895338
Trans Name:	21ST CENTURY ENVIRONMENTAL MANAGEMENT OF NEVADA LLC
TSDf Alt EPA ID:	Not reported
TSDf Alt Name:	Not reported
Waste Code Description:	551 - Laboratory waste chemicals 561 Detergent and soap
RCRA Code:	Not reported
Meth Code:	H141 - Storage, Bulking, And/Or Transfer Off Site--No Treatment/Reovery (H010-H129) Or (H131-H135)
Quantity Tons:	0.03
Waste Quantity:	60
Quantity Unit:	P
Additional Code 1:	Not reported
Additional Code 2:	Not reported
Additional Code 3:	Not reported
Additional Code 4:	Not reported
Additional Code 5:	Not reported
Shipment Date:	20090617
Creation Date:	10/20/2009 18:30:23
Receipt Date:	20090622
Manifest ID:	005616292JJk
Trans EPA ID:	CAR000164012
Trans Name:	21ST CENTURY ENVIRONMENTAL MANAGEMENT OF NEVADA LLC
Trans 2 EPA ID:	UTR000007708
Trans 2 Name:	SLT EXPRESS
TSDf EPA ID:	NVD980895338
Trans Name:	21ST CENTURY ENVIRONMENTAL MANAGEMENT OF NEVADA LLC
TSDf Alt EPA ID:	Not reported
TSDf Alt Name:	Not reported
Waste Code Description:	214 - Unspecified solvent mixture
RCRA Code:	F003
Meth Code:	H141 - Storage, Bulking, And/Or Transfer Off Site--No Treatment/Reovery (H010-H129) Or (H131-H135)
Quantity Tons:	0.072
Waste Quantity:	20
Quantity Unit:	G
Additional Code 1:	D001
Additional Code 2:	Not reported
Additional Code 3:	Not reported
Additional Code 4:	Not reported
Additional Code 5:	Not reported
Shipment Date:	20090617
Creation Date:	10/20/2009 18:30:23
Receipt Date:	20090622
Manifest ID:	005616292JJk
Trans EPA ID:	CAR000164012
Trans Name:	21ST CENTURY ENVIRONMENTAL MANAGEMENT OF NEVADA LLC
Trans 2 EPA ID:	UTR000007708
Trans 2 Name:	SLT EXPRESS
TSDf EPA ID:	NVD980895338
Trans Name:	21ST CENTURY ENVIRONMENTAL MANAGEMENT OF NEVADA LLC
TSDf Alt EPA ID:	Not reported

Map ID
Direction
Distance
Elevation

MAP FINDINGS

Site

Database(s)

EDR ID Number
EPA ID Number

ARADIGM (Continued)

S113105115

TSDf Alt Name:	Not reported
Waste Code Description:	214 - Unspecified solvent mixture
RCRA Code:	F003
Meth Code:	H141 - Storage, Bulking, And/Or Transfer Off Site--No Treatment/Reovery (H010-H129) Or (H131-H135)
Quantity Tons:	0.072
Waste Quantity:	20
Quantity Unit:	G
Additional Code 1:	D002
Additional Code 2:	D001
Additional Code 3:	Not reported
Additional Code 4:	Not reported
Additional Code 5:	Not reported
Shipment Date:	20090224
Creation Date:	6/17/2009 18:30:08
Receipt Date:	20090227
Manifest ID:	005517334JJK
Trans EPA ID:	CAR000164012
Trans Name:	21ST CENTURY ENVIRONMENTAL MANAGEMENT OF NEVADA LLC
Trans 2 EPA ID:	UTR000007708
Trans 2 Name:	SLT EXPRESS
TSDf EPA ID:	NVD980895338
Trans Name:	21ST CENTURY ENVIRONMENTAL MANAGEMENT OF NEVADA LLC
TSDf Alt EPA ID:	Not reported
TSDf Alt Name:	Not reported
Waste Code Description:	551 - Laboratory waste chemicals 561 Detergent and soap
RCRA Code:	Not reported
Meth Code:	H141 - Storage, Bulking, And/Or Transfer Off Site--No Treatment/Reovery (H010-H129) Or (H131-H135)
Quantity Tons:	0.03
Waste Quantity:	60
Quantity Unit:	P
Additional Code 1:	Not reported
Additional Code 2:	Not reported
Additional Code 3:	Not reported
Additional Code 4:	Not reported
Additional Code 5:	Not reported
Shipment Date:	20090224
Creation Date:	6/17/2009 18:30:08
Receipt Date:	20090227
Manifest ID:	005517334JJK
Trans EPA ID:	CAR000164012
Trans Name:	21ST CENTURY ENVIRONMENTAL MANAGEMENT OF NEVADA LLC
Trans 2 EPA ID:	UTR000007708
Trans 2 Name:	SLT EXPRESS
TSDf EPA ID:	NVD980895338
Trans Name:	21ST CENTURY ENVIRONMENTAL MANAGEMENT OF NEVADA LLC
TSDf Alt EPA ID:	Not reported
TSDf Alt Name:	Not reported
Waste Code Description:	214 - Unspecified solvent mixture
RCRA Code:	F003
Meth Code:	H141 - Storage, Bulking, And/Or Transfer Off Site--No Treatment/Reovery (H010-H129) Or (H131-H135)
Quantity Tons:	0.072
Waste Quantity:	20

Map ID
Direction
Distance
Elevation

MAP FINDINGS

Site

Database(s)

EDR ID Number
EPA ID Number

ARADIGM (Continued)

S113105115

Quantity Unit: G
Additional Code 1: D002
Additional Code 2: D001
Additional Code 3: Not reported
Additional Code 4: Not reported
Additional Code 5: Not reported

Shipment Date: 20090224
Creation Date: 6/17/2009 18:30:08
Receipt Date: 20090227
Manifest ID: 005517334JJK
Trans EPA ID: CAR000164012
Trans Name: 21ST CENTURY ENVIRONMENTAL MANAGEMENT OF NEVADA LLC
Trans 2 EPA ID: UTR000007708
Trans 2 Name: SLT EXPRESS
TSDf EPA ID: NVD980895338
Trans Name: 21ST CENTURY ENVIRONMENTAL MANAGEMENT OF NEVADA LLC
TSDf Alt EPA ID: Not reported
TSDf Alt Name: Not reported
Waste Code Description: 214 - Unspecified solvent mixture
RCRA Code: F003
Meth Code: H141 - Storage, Bulking, And/Or Transfer Off Site--No
Treatment/Reovery (H010-H129) Or (H131-H135)

Quantity Tons: 0.075
Waste Quantity: 150
Quantity Unit: P
Additional Code 1: D001
Additional Code 2: Not reported
Additional Code 3: Not reported
Additional Code 4: Not reported
Additional Code 5: Not reported

Additional Info:
Year: 2008
Gen EPA ID: CAL000206738

Shipment Date: 20081211
Creation Date: 4/21/2009 18:30:09
Receipt Date: 20081217
Manifest ID: 005043018JJK
Trans EPA ID: CAR000164012
Trans Name: 21ST CENTURY ENVIRONMENTAL MANAGEMENT OF NEVADA LLC
Trans 2 EPA ID: TXR000025072
Trans 2 Name: ROCKETLINE CARRIER SERVICE
TSDf EPA ID: NVD980895338
Trans Name: 21ST CENTURY ENVIRONMENTAL MANAGEMENT OF NEVADA LLC
TSDf Alt EPA ID: Not reported
TSDf Alt Name: Not reported
Waste Code Description: 551 - Laboratory waste chemicals 561 Detergent and soap
RCRA Code: D002
Meth Code: H141 - Storage, Bulking, And/Or Transfer Off Site--No
Treatment/Reovery (H010-H129) Or (H131-H135)
Quantity Tons: 0.005
Waste Quantity: 10
Quantity Unit: P
Additional Code 1: D001
Additional Code 2: Not reported

Map ID
Direction
Distance
Elevation

MAP FINDINGS

Site

Database(s)

EDR ID Number
EPA ID Number

ARADIGM (Continued)

S113105115

Additional Code 3: Not reported
Additional Code 4: Not reported
Additional Code 5: Not reported

Shipment Date: 20081211
Creation Date: Not reported
Receipt Date: Not reported
Manifest ID: 005043018JJK
Trans EPA ID: CAR000164012
Trans Name: 21ST CENTURY ENVIRONMENTAL MANAGEMENT OF NEVADA LLC
Trans 2 EPA ID: TXR000025072
Trans 2 Name: ROCKETLINE CARRIER SERVICE
TSDf EPA ID: NVD980895338
Trans Name: 21ST CENTURY ENVIRONMENTAL MANAGEMENT OF NEVADA LLC
TSDf Alt EPA ID: Not reported
TSDf Alt Name: Not reported
Waste Code Description: 551 - Laboratory waste chemicals 561 Detergent and soap
RCRA Code: Not reported
Meth Code: - Not reported
Quantity Tons: 0.0725
Waste Quantity: 145
Quantity Unit: P
Additional Code 1: Not reported
Additional Code 2: Not reported
Additional Code 3: Not reported
Additional Code 4: Not reported
Additional Code 5: Not reported

Shipment Date: 20081211
Creation Date: Not reported
Receipt Date: Not reported
Manifest ID: 005043018JJK
Trans EPA ID: CAR000164012
Trans Name: 21ST CENTURY ENVIRONMENTAL MANAGEMENT OF NEVADA LLC
Trans 2 EPA ID: TXR000025072
Trans 2 Name: ROCKETLINE CARRIER SERVICE
TSDf EPA ID: NVD980895338
Trans Name: 21ST CENTURY ENVIRONMENTAL MANAGEMENT OF NEVADA LLC
TSDf Alt EPA ID: Not reported
TSDf Alt Name: Not reported
Waste Code Description: 551 - Laboratory waste chemicals 561 Detergent and soap
RCRA Code: D002
Meth Code: - Not reported
Quantity Tons: 0.005
Waste Quantity: 10
Quantity Unit: P
Additional Code 1: Not reported
Additional Code 2: Not reported
Additional Code 3: Not reported
Additional Code 4: Not reported
Additional Code 5: Not reported

Shipment Date: 20081202
Creation Date: 4/14/2009 18:30:30
Receipt Date: 20081208
Manifest ID: 004948535JJK
Trans EPA ID: CAR000164012

Map ID
Direction
Distance
Elevation

MAP FINDINGS

Site

Database(s)

EDR ID Number
EPA ID Number

ARADIGM (Continued)

S113105115

Trans Name:	21ST CENTURY ENVIRONMENTAL MANAGEMENT OF NEVADA LLC
Trans 2 EPA ID:	UTR000007708
Trans 2 Name:	SLT EXPRESS
TSDf EPA ID:	NVD980895338
Trans Name:	21ST CENTURY ENVIRONMENTAL MANAGEMENT OF NEVADA LLC
TSDf Alt EPA ID:	Not reported
TSDf Alt Name:	Not reported
Waste Code Description:	551 - Laboratory waste chemicals 561 Detergent and soap
RCRA Code:	Not reported
Meth Code:	H141 - Storage, Bulking, And/Or Transfer Off Site--No Treatment/Reovery (H010-H129) Or (H131-H135)
Quantity Tons:	0.03
Waste Quantity:	60
Quantity Unit:	P
Additional Code 1:	Not reported
Additional Code 2:	Not reported
Additional Code 3:	Not reported
Additional Code 4:	Not reported
Additional Code 5:	Not reported
Shipment Date:	20081202
Creation Date:	4/14/2009 18:30:30
Receipt Date:	20081208
Manifest ID:	004948535JJK
Trans EPA ID:	CAR000164012
Trans Name:	21ST CENTURY ENVIRONMENTAL MANAGEMENT OF NEVADA LLC
Trans 2 EPA ID:	UTR000007708
Trans 2 Name:	SLT EXPRESS
TSDf EPA ID:	NVD980895338
Trans Name:	21ST CENTURY ENVIRONMENTAL MANAGEMENT OF NEVADA LLC
TSDf Alt EPA ID:	Not reported
TSDf Alt Name:	Not reported
Waste Code Description:	214 - Unspecified solvent mixture
RCRA Code:	F003
Meth Code:	H141 - Storage, Bulking, And/Or Transfer Off Site--No Treatment/Reovery (H010-H129) Or (H131-H135)
Quantity Tons:	0.072
Waste Quantity:	20
Quantity Unit:	G
Additional Code 1:	D002
Additional Code 2:	D001
Additional Code 3:	Not reported
Additional Code 4:	Not reported
Additional Code 5:	Not reported
Shipment Date:	20081202
Creation Date:	4/14/2009 18:30:30
Receipt Date:	20081208
Manifest ID:	004948535JJK
Trans EPA ID:	CAR000164012
Trans Name:	21ST CENTURY ENVIRONMENTAL MANAGEMENT OF NEVADA LLC
Trans 2 EPA ID:	UTR000007708
Trans 2 Name:	SLT EXPRESS
TSDf EPA ID:	NVD980895338
Trans Name:	21ST CENTURY ENVIRONMENTAL MANAGEMENT OF NEVADA LLC
TSDf Alt EPA ID:	Not reported
TSDf Alt Name:	Not reported

Map ID
Direction
Distance
Elevation

MAP FINDINGS

Site

Database(s)

EDR ID Number
EPA ID Number

ARADIGM (Continued)

S113105115

Waste Code Description:	214 - Unspecified solvent mixture
RCRA Code:	F003
Meth Code:	H141 - Storage, Bulking, And/Or Transfer Off Site--No Treatment/Reovery (H010-H129) Or (H131-H135)
Quantity Tons:	0.072
Waste Quantity:	20
Quantity Unit:	G
Additional Code 1:	D001
Additional Code 2:	Not reported
Additional Code 3:	Not reported
Additional Code 4:	Not reported
Additional Code 5:	Not reported
Shipment Date:	20080925
Creation Date:	2/4/2009 18:30:35
Receipt Date:	20080930
Manifest ID:	004948798JJK
Trans EPA ID:	CAR000164012
Trans Name:	21ST CENTURY ENVIRONMENTAL MANAGEMENT
Trans 2 EPA ID:	UTR000007708
Trans 2 Name:	SLT EXPRESS
TSDf EPA ID:	NVD980895338
Trans Name:	21ST CENTURY ENVIRONMENTAL MANAGEMENT OF NEVADA LLC
TSDf Alt EPA ID:	Not reported
TSDf Alt Name:	Not reported
Waste Code Description:	214 - Unspecified solvent mixture
RCRA Code:	F003
Meth Code:	H141 - Storage, Bulking, And/Or Transfer Off Site--No Treatment/Reovery (H010-H129) Or (H131-H135)
Quantity Tons:	0.054
Waste Quantity:	15
Quantity Unit:	G
Additional Code 1:	D001
Additional Code 2:	Not reported
Additional Code 3:	Not reported
Additional Code 4:	Not reported
Additional Code 5:	Not reported
Shipment Date:	20080925
Creation Date:	2/4/2009 18:30:35
Receipt Date:	20080930
Manifest ID:	004948798JJK
Trans EPA ID:	CAR000164012
Trans Name:	21ST CENTURY ENVIRONMENTAL MANAGEMENT
Trans 2 EPA ID:	UTR000007708
Trans 2 Name:	SLT EXPRESS
TSDf EPA ID:	NVD980895338
Trans Name:	21ST CENTURY ENVIRONMENTAL MANAGEMENT OF NEVADA LLC
TSDf Alt EPA ID:	Not reported
TSDf Alt Name:	Not reported
Waste Code Description:	214 - Unspecified solvent mixture
RCRA Code:	F003
Meth Code:	H141 - Storage, Bulking, And/Or Transfer Off Site--No Treatment/Reovery (H010-H129) Or (H131-H135)
Quantity Tons:	0.108
Waste Quantity:	30
Quantity Unit:	G

Map ID
Direction
Distance
Elevation

MAP FINDINGS

Site

Database(s)

EDR ID Number
EPA ID Number

ARADIGM (Continued)

S113105115

Additional Code 1:	D002
Additional Code 2:	D001
Additional Code 3:	Not reported
Additional Code 4:	Not reported
Additional Code 5:	Not reported
Shipment Date:	20080925
Creation Date:	2/4/2009 18:30:35
Receipt Date:	20080930
Manifest ID:	004948798JJJ
Trans EPA ID:	CAR000164012
Trans Name:	21ST CENTURY ENVIRONMENTAL MANAGEMENT
Trans 2 EPA ID:	UTR000007708
Trans 2 Name:	SLT EXPRESS
TSD EPA ID:	NVD980895338
Trans Name:	21ST CENTURY ENVIRONMENTAL MANAGEMENT OF NEVADA LLC
TSD EPA ID:	Not reported
TSD EPA Name:	Not reported
Waste Code Description:	551 - Laboratory waste chemicals 561 Detergent and soap
RCRA Code:	Not reported
Meth Code:	H141 - Storage, Bulking, And/Or Transfer Off Site--No Treatment/Recovery (H010-H129) Or (H131-H135)
Quantity Tons:	0.03
Waste Quantity:	60
Quantity Unit:	P
Additional Code 1:	Not reported
Additional Code 2:	Not reported
Additional Code 3:	Not reported
Additional Code 4:	Not reported
Additional Code 5:	Not reported
Shipment Date:	20080925
Creation Date:	2/4/2009 18:30:35
Receipt Date:	20080930
Manifest ID:	004948798JJJ
Trans EPA ID:	CAR000164012
Trans Name:	21ST CENTURY ENVIRONMENTAL MANAGEMENT
Trans 2 EPA ID:	UTR000007708
Trans 2 Name:	SLT EXPRESS
TSD EPA ID:	NVD980895338
Trans Name:	21ST CENTURY ENVIRONMENTAL MANAGEMENT OF NEVADA LLC
TSD EPA ID:	Not reported
TSD EPA Name:	Not reported
Waste Code Description:	214 - Unspecified solvent mixture
RCRA Code:	F003
Meth Code:	H141 - Storage, Bulking, And/Or Transfer Off Site--No Treatment/Recovery (H010-H129) Or (H131-H135)
Quantity Tons:	0.035
Waste Quantity:	70
Quantity Unit:	P
Additional Code 1:	D001
Additional Code 2:	Not reported
Additional Code 3:	Not reported
Additional Code 4:	Not reported
Additional Code 5:	Not reported

Map ID
Direction
Distance
Elevation

MAP FINDINGS

Site

Database(s)

EDR ID Number
EPA ID Number

ARADIGM (Continued)

S113105115

Additional Info:

Year:	2007
Gen EPA ID:	CAL000206738
Shipment Date:	20071205
Creation Date:	3/11/2008 18:30:29
Receipt Date:	20071212
Manifest ID:	003380320JJK
Trans EPA ID:	CAR000164012
Trans Name:	21ST CENTURY EMI
Trans 2 EPA ID:	UTR000007708
Trans 2 Name:	SLT EXPRESS
TSDf EPA ID:	NVD980895338
Trans Name:	21ST CENTURY EMI
TSDf Alt EPA ID:	Not reported
TSDf Alt Name:	Not reported
Waste Code Description:	551 - Laboratory waste chemicals 561 Detergent and soap
RCRA Code:	Not reported
Meth Code:	H141 - Storage, Bulking, And/Or Transfer Off Site--No Treatment/Recovery (H010-H129) Or (H131-H135)
Quantity Tons:	0.03
Waste Quantity:	60
Quantity Unit:	P
Additional Code 1:	Not reported
Additional Code 2:	Not reported
Additional Code 3:	Not reported
Additional Code 4:	Not reported
Additional Code 5:	Not reported
Shipment Date:	20071205
Creation Date:	3/11/2008 18:30:29
Receipt Date:	20071212
Manifest ID:	003380320JJK
Trans EPA ID:	CAR000164012
Trans Name:	21ST CENTURY EMI
Trans 2 EPA ID:	UTR000007708
Trans 2 Name:	SLT EXPRESS
TSDf EPA ID:	NVD980895338
Trans Name:	21ST CENTURY EMI
TSDf Alt EPA ID:	Not reported
TSDf Alt Name:	Not reported
Waste Code Description:	214 - Unspecified solvent mixture
RCRA Code:	F003
Meth Code:	H141 - Storage, Bulking, And/Or Transfer Off Site--No Treatment/Recovery (H010-H129) Or (H131-H135)
Quantity Tons:	0.072
Waste Quantity:	20
Quantity Unit:	G
Additional Code 1:	D001
Additional Code 2:	Not reported
Additional Code 3:	Not reported
Additional Code 4:	Not reported
Additional Code 5:	Not reported
Shipment Date:	20071205
Creation Date:	3/11/2008 18:30:29
Receipt Date:	20071212

Map ID
Direction
Distance
Elevation

MAP FINDINGS

Site

Database(s)

EDR ID Number
EPA ID Number

ARADIGM (Continued)

S113105115

Manifest ID:	003380320JJK
Trans EPA ID:	CAR000164012
Trans Name:	21ST CENTURY EMI
Trans 2 EPA ID:	UTR000007708
Trans 2 Name:	SLT EXPRESS
TSDF EPA ID:	NVD980895338
Trans Name:	21ST CENTURY EMI
TSDF Alt EPA ID:	Not reported
TSDF Alt Name:	Not reported
Waste Code Description:	214 - Unspecified solvent mixture
RCRA Code:	F003
Meth Code:	H141 - Storage, Bulking, And/Or Transfer Off Site--No Treatment/Reovery (H010-H129) Or (H131-H135)
Quantity Tons:	0.025
Waste Quantity:	50
Quantity Unit:	P
Additional Code 1:	D001
Additional Code 2:	Not reported
Additional Code 3:	Not reported
Additional Code 4:	Not reported
Additional Code 5:	Not reported
Shipment Date:	20071205
Creation Date:	3/11/2008 18:30:29
Receipt Date:	20071212
Manifest ID:	003380320JJK
Trans EPA ID:	CAR000164012
Trans Name:	21ST CENTURY EMI
Trans 2 EPA ID:	UTR000007708
Trans 2 Name:	SLT EXPRESS
TSDF EPA ID:	NVD980895338
Trans Name:	21ST CENTURY EMI
TSDF Alt EPA ID:	Not reported
TSDF Alt Name:	Not reported
Waste Code Description:	214 - Unspecified solvent mixture
RCRA Code:	F003
Meth Code:	H141 - Storage, Bulking, And/Or Transfer Off Site--No Treatment/Reovery (H010-H129) Or (H131-H135)
Quantity Tons:	0.072
Waste Quantity:	20
Quantity Unit:	G
Additional Code 1:	D002
Additional Code 2:	D001
Additional Code 3:	Not reported
Additional Code 4:	Not reported
Additional Code 5:	Not reported
Shipment Date:	20071031
Creation Date:	Not reported
Receipt Date:	Not reported
Manifest ID:	003380034JJK
Trans EPA ID:	CAR000164012
Trans Name:	21ST CENTURY EMI
Trans 2 EPA ID:	TXR000025072
Trans 2 Name:	ROCKET LINE CARRIER SERVICE
TSDF EPA ID:	NVD980895338
Trans Name:	21ST CENTURY EMI

Map ID
Direction
Distance
Elevation

MAP FINDINGS

Site

Database(s)

EDR ID Number
EPA ID Number

ARADIGM (Continued)

S113105115

TSDf Alt EPA ID:	Not reported
TSDf Alt Name:	Not reported
Waste Code Description:	551 - Laboratory waste chemicals 561 Detergent and soap
RCRA Code:	D002
Meth Code:	H141 - Storage, Bulking, And/Or Transfer Off Site--No Treatment/Reovery (H010-H129) Or (H131-H135)
Quantity Tons:	0.005
Waste Quantity:	10
Quantity Unit:	P
Additional Code 1:	D001
Additional Code 2:	Not reported
Additional Code 3:	Not reported
Additional Code 4:	Not reported
Additional Code 5:	Not reported
Shipment Date:	20071031
Creation Date:	7/16/2008 18:30:27
Receipt Date:	20071105
Manifest ID:	003380034JJJ
Trans EPA ID:	CAR000164012
Trans Name:	21ST CENTURY EMI
Trans 2 EPA ID:	TXR000025072
Trans 2 Name:	ROCKET LINE CARRIER SERVICE
TSDf EPA ID:	NVD980895338
Trans Name:	21ST CENTURY EMI
TSDf Alt EPA ID:	Not reported
TSDf Alt Name:	Not reported
Waste Code Description:	551 - Laboratory waste chemicals 561 Detergent and soap
RCRA Code:	D002
Meth Code:	H141 - Storage, Bulking, And/Or Transfer Off Site--No Treatment/Reovery (H010-H129) Or (H131-H135)
Quantity Tons:	0.01
Waste Quantity:	20
Quantity Unit:	P
Additional Code 1:	Not reported
Additional Code 2:	Not reported
Additional Code 3:	Not reported
Additional Code 4:	Not reported
Additional Code 5:	Not reported
Shipment Date:	20071031
Creation Date:	Not reported
Receipt Date:	Not reported
Manifest ID:	003380034JJJ
Trans EPA ID:	CAR000164012
Trans Name:	21ST CENTURY EMI
Trans 2 EPA ID:	TXR000025072
Trans 2 Name:	ROCKET LINE CARRIER SERVICE
TSDf EPA ID:	NVD980895338
Trans Name:	21ST CENTURY EMI
TSDf Alt EPA ID:	Not reported
TSDf Alt Name:	Not reported
Waste Code Description:	331 - Off-specification, aged, or surplus organics
RCRA Code:	D035
Meth Code:	H141 - Storage, Bulking, And/Or Transfer Off Site--No Treatment/Reovery (H010-H129) Or (H131-H135)
Quantity Tons:	0.025

Map ID
Direction
Distance
Elevation

MAP FINDINGS

Site

Database(s)

EDR ID Number
EPA ID Number

ARADIGM (Continued)

S113105115

Waste Quantity:	50
Quantity Unit:	P
Additional Code 1:	D001
Additional Code 2:	Not reported
Additional Code 3:	Not reported
Additional Code 4:	Not reported
Additional Code 5:	Not reported
Shipment Date:	20071031
Creation Date:	7/16/2008 18:30:27
Receipt Date:	20071105
Manifest ID:	003380034JJK
Trans EPA ID:	CAR000164012
Trans Name:	21ST CENTURY EMI
Trans 2 EPA ID:	TXR000025072
Trans 2 Name:	ROCKET LINE CARRIER SERVICE
TSDf EPA ID:	NVD980895338
Trans Name:	21ST CENTURY EMI
TSDf Alt EPA ID:	Not reported
TSDf Alt Name:	Not reported
Waste Code Description:	214 - Unspecified solvent mixture
RCRA Code:	F003
Meth Code:	H141 - Storage, Bulking, And/Or Transfer Off Site--No Treatment/Reovery (H010-H129) Or (H131-H135)
Quantity Tons:	0.1
Waste Quantity:	200
Quantity Unit:	P
Additional Code 1:	D002
Additional Code 2:	D001
Additional Code 3:	Not reported
Additional Code 4:	Not reported
Additional Code 5:	Not reported
Shipment Date:	20071031
Creation Date:	7/16/2008 18:30:27
Receipt Date:	20071105
Manifest ID:	003380034JJK
Trans EPA ID:	CAR000164012
Trans Name:	21ST CENTURY EMI
Trans 2 EPA ID:	TXR000025072
Trans 2 Name:	ROCKET LINE CARRIER SERVICE
TSDf EPA ID:	NVD980895338
Trans Name:	21ST CENTURY EMI
TSDf Alt EPA ID:	Not reported
TSDf Alt Name:	Not reported
Waste Code Description:	214 - Unspecified solvent mixture
RCRA Code:	F003
Meth Code:	H141 - Storage, Bulking, And/Or Transfer Off Site--No Treatment/Reovery (H010-H129) Or (H131-H135)
Quantity Tons:	0.72
Waste Quantity:	200
Quantity Unit:	G
Additional Code 1:	D001
Additional Code 2:	Not reported
Additional Code 3:	Not reported
Additional Code 4:	Not reported
Additional Code 5:	Not reported

Map ID
Direction
Distance
Elevation

MAP FINDINGS

Site

Database(s)

EDR ID Number
EPA ID Number

ARADIGM (Continued)

S113105115

Shipment Date: 20071031
Creation Date: Not reported
Receipt Date: Not reported
Manifest ID: 003380034JJK
Trans EPA ID: CAR000164012
Trans Name: 21ST CENTURY EMI
Trans 2 EPA ID: TXR000025072
Trans 2 Name: ROCKET LINE CARRIER SERVICE
TSDF EPA ID: NVD980895338
Trans Name: 21ST CENTURY EMI
TSDF Alt EPA ID: Not reported
TSDF Alt Name: Not reported
Waste Code Description: 551 - Laboratory waste chemicals 561 Detergent and soap
RCRA Code: D001
Meth Code: H071 - Chemical Reduction With Or Without Precipitation
Quantity Tons: 0.005
Waste Quantity: 10
Quantity Unit: P
Additional Code 1: Not reported
Additional Code 2: Not reported
Additional Code 3: Not reported
Additional Code 4: Not reported
Additional Code 5: Not reported

Additional Info:

Year: 2012
Gen EPA ID: CAL000206738

Shipment Date: 20120508
Creation Date: Not reported
Receipt Date: Not reported
Manifest ID: 000025047DAT
Trans EPA ID: CAR000210617
Trans Name: 21ST CENTURY ENVIRONMENTAL MANAGEMENT OF CALIFORNIA LP
Trans 2 EPA ID: NVD980895338
Trans 2 Name: 21ST CENTURY ENVIRONMENTAL MANAGEMENT OF NEVADA LLC
TSDF EPA ID: CAD980884183
Trans Name: GENERAL ENVIRONMENTAL MGT LLC DBA PSC ENVIRONMENTAL SERVICES
TSDF Alt EPA ID: NVD980895338
TSDF Alt Name: 21ST CENT ENV MGMT OF NV LLC
Waste Code Description: 551 - Laboratory waste chemicals 561 Detergent and soap
RCRA Code: Not reported
Meth Code: H141 - Storage, Bulking, And/Or Transfer Off Site--No Treatment/Recovery (H010-H129) Or (H131-H135)
Quantity Tons: 0.01
Waste Quantity: 20
Quantity Unit: P
Additional Code 1: Not reported
Additional Code 2: Not reported
Additional Code 3: Not reported
Additional Code 4: Not reported
Additional Code 5: Not reported

Shipment Date: 20120508
Creation Date: Not reported
Receipt Date: Not reported
Manifest ID: 000025047DAT

Map ID
Direction
Distance
Elevation

MAP FINDINGS

Site

Database(s)

EDR ID Number
EPA ID Number

ARADIGM (Continued)

S113105115

Trans EPA ID:	CAR000210617
Trans Name:	21ST CENTURY ENVIRONMENTAL MANAGEMENT OF CALIFORNIA LP
Trans 2 EPA ID:	NVD980895338
Trans 2 Name:	21ST CENTURY ENVIRONMENTAL MANAGEMENT OF NEVADA LLC
TSDf EPA ID:	CAD980884183
Trans Name:	GENERAL ENVIRONMENTAL MGT LLC DBA PSC ENVIRONMENTAL SERVICES
TSDf Alt EPA ID:	NVD980895338
TSDf Alt Name:	21ST CENT ENV MGMT OF NV LLC
Waste Code Description:	352 - Other organic solids
RCRA Code:	Not reported
Meth Code:	H141 - Storage, Bulking, And/Or Transfer Off Site--No Treatment/Recovery (H010-H129) Or (H131-H135)
Quantity Tons:	0.03
Waste Quantity:	60
Quantity Unit:	P
Additional Code 1:	Not reported
Additional Code 2:	Not reported
Additional Code 3:	Not reported
Additional Code 4:	Not reported
Additional Code 5:	Not reported
Shipment Date:	20120508
Creation Date:	12/10/2012 22:15:57
Receipt Date:	20120530
Manifest ID:	000025047DAT
Trans EPA ID:	CAR000210617
Trans Name:	21ST CENTURY ENVIRONMENTAL MANAGEMENT OF CALIFORNIA LP
Trans 2 EPA ID:	NVD980895338
Trans 2 Name:	21ST CENTURY ENVIRONMENTAL MANAGEMENT OF NEVADA LLC
TSDf EPA ID:	CAD980884183
Trans Name:	GENERAL ENVIRONMENTAL MGT LLC DBA PSC ENVIRONMENTAL SERVICES
TSDf Alt EPA ID:	NVD980895338
TSDf Alt Name:	21ST CENT ENV MGMT OF NV LLC
Waste Code Description:	551 - Laboratory waste chemicals 561 Detergent and soap
RCRA Code:	D002
Meth Code:	H121 - Neutralization Only
Quantity Tons:	0.0075
Waste Quantity:	15
Quantity Unit:	P
Additional Code 1:	Not reported
Additional Code 2:	Not reported
Additional Code 3:	Not reported
Additional Code 4:	Not reported
Additional Code 5:	Not reported
Shipment Date:	20120508
Creation Date:	12/10/2012 22:15:57
Receipt Date:	20120530
Manifest ID:	000025047DAT
Trans EPA ID:	CAR000210617
Trans Name:	21ST CENTURY ENVIRONMENTAL MANAGEMENT OF CALIFORNIA LP
Trans 2 EPA ID:	NVD980895338
Trans 2 Name:	21ST CENTURY ENVIRONMENTAL MANAGEMENT OF NEVADA LLC
TSDf EPA ID:	CAD980884183
Trans Name:	GENERAL ENVIRONMENTAL MGT LLC DBA PSC ENVIRONMENTAL SERVICES
TSDf Alt EPA ID:	NVD980895338
TSDf Alt Name:	21ST CENT ENV MGMT OF NV LLC

Map ID
Direction
Distance
Elevation

MAP FINDINGS

Site

Database(s)

EDR ID Number
EPA ID Number

ARADIGM (Continued)

S113105115

Waste Code Description:	214 - Unspecified solvent mixture
RCRA Code:	F003
Meth Code:	H141 - Storage, Bulking, And/Or Transfer Off Site--No Treatment/Reovery (H010-H129) Or (H131-H135)
Quantity Tons:	0.072
Waste Quantity:	20
Quantity Unit:	G
Additional Code 1:	D002
Additional Code 2:	D001
Additional Code 3:	Not reported
Additional Code 4:	Not reported
Additional Code 5:	Not reported
Shipment Date:	20120508
Creation Date:	12/10/2012 22:15:57
Receipt Date:	20120530
Manifest ID:	000025047DAT
Trans EPA ID:	CAR000210617
Trans Name:	21ST CENTURY ENVIRONMENTAL MANAGEMENT OF CALIFORNIA LP
Trans 2 EPA ID:	NVD980895338
Trans 2 Name:	21ST CENTURY ENVIRONMENTAL MANAGEMENT OF NEVADA LLC
TSDf EPA ID:	CAD980884183
Trans Name:	GENERAL ENVIRONMENTAL MGT LLC DBA PSC ENVIRONMENTAL SERVICES
TSDf Alt EPA ID:	NVD980895338
TSDf Alt Name:	21ST CENT ENV MGMT OF NV LLC
Waste Code Description:	214 - Unspecified solvent mixture
RCRA Code:	F003
Meth Code:	H141 - Storage, Bulking, And/Or Transfer Off Site--No Treatment/Reovery (H010-H129) Or (H131-H135)
Quantity Tons:	0.0125
Waste Quantity:	25
Quantity Unit:	P
Additional Code 1:	D001
Additional Code 2:	Not reported
Additional Code 3:	Not reported
Additional Code 4:	Not reported
Additional Code 5:	Not reported
Additional Info:	
Year:	2011
Gen EPA ID:	CAL000206738
Shipment Date:	20110506
Creation Date:	6/28/2011 18:30:21
Receipt Date:	20110513
Manifest ID:	000023208DAT
Trans EPA ID:	CAR000210617
Trans Name:	21ST CENTURY ENVIRONMENTAL MANAGEMENT OF CALIFORNIA LP
Trans 2 EPA ID:	Not reported
Trans 2 Name:	Not reported
TSDf EPA ID:	CAD980884183
Trans Name:	GENERAL ENVIRONMENTAL MGT LLC DBA PSC ENVIRONMENTAL SERVICES
TSDf Alt EPA ID:	Not reported
TSDf Alt Name:	Not reported
Waste Code Description:	214 - Unspecified solvent mixture
RCRA Code:	F003
Meth Code:	H141 - Storage, Bulking, And/Or Transfer Off Site--No

Map ID
Direction
Distance
Elevation

MAP FINDINGS

Site

Database(s)

EDR ID Number
EPA ID Number

ARADIGM (Continued)

S113105115

Quantity Tons:	Treatment/Reovery (H010-H129) Or (H131-H135)
Waste Quantity:	0.054
Quantity Unit:	15
Additional Code 1:	G
Additional Code 2:	D001
Additional Code 3:	Not reported
Additional Code 4:	Not reported
Additional Code 5:	Not reported
Shipment Date:	20110506
Creation Date:	6/28/2011 18:30:21
Receipt Date:	20110513
Manifest ID:	000023208DAT
Trans EPA ID:	CAR000210617
Trans Name:	21ST CENTURY ENVIRONMENTAL MANAGEMENT OF CALIFORNIA LP
Trans 2 EPA ID:	Not reported
Trans 2 Name:	Not reported
TSDf EPA ID:	CAD980884183
Trans Name:	GENERAL ENVIRONMENTAL MGT LLC DBA PSC ENVIRONMENTAL SERVICES
TSDf Alt EPA ID:	Not reported
TSDf Alt Name:	Not reported
Waste Code Description:	551 - Laboratory waste chemicals 561 Detergent and soap
RCRA Code:	Not reported
Meth Code:	H141 - Storage, Bulking, And/Or Transfer Off Site--No
Quantity Tons:	Treatment/Reovery (H010-H129) Or (H131-H135)
Waste Quantity:	0.02
Quantity Unit:	40
Additional Code 1:	P
Additional Code 2:	Not reported
Additional Code 3:	Not reported
Additional Code 4:	Not reported
Additional Code 5:	Not reported
Shipment Date:	20110506
Creation Date:	6/28/2011 18:30:21
Receipt Date:	20110513
Manifest ID:	000023208DAT
Trans EPA ID:	CAR000210617
Trans Name:	21ST CENTURY ENVIRONMENTAL MANAGEMENT OF CALIFORNIA LP
Trans 2 EPA ID:	Not reported
Trans 2 Name:	Not reported
TSDf EPA ID:	CAD980884183
Trans Name:	GENERAL ENVIRONMENTAL MGT LLC DBA PSC ENVIRONMENTAL SERVICES
TSDf Alt EPA ID:	Not reported
TSDf Alt Name:	Not reported
Waste Code Description:	214 - Unspecified solvent mixture
RCRA Code:	F003
Meth Code:	H141 - Storage, Bulking, And/Or Transfer Off Site--No
Quantity Tons:	Treatment/Reovery (H010-H129) Or (H131-H135)
Waste Quantity:	0.072
Quantity Unit:	20
Additional Code 1:	G
Additional Code 2:	D002
Additional Code 3:	D001
Additional Code 4:	Not reported

Map ID
Direction
Distance
Elevation

MAP FINDINGS

Site

Database(s)

EDR ID Number
EPA ID Number

ARADIGM (Continued)

S113105115

Additional Code 4: Not reported
Additional Code 5: Not reported

Additional Info:

Year: 2003
Gen EPA ID: CAL000206738

Shipment Date: 20030804
Creation Date: 7/29/2004 7:44:50
Receipt Date: 20030822
Manifest ID: 22564812
Trans EPA ID: CAD982492399
Trans Name: Not reported
Trans 2 EPA ID: CAD063547996
Trans 2 Name: Not reported
TSDF EPA ID: WAD991281767
Trans Name: Not reported
TSDF Alt EPA ID: Not reported
TSDF Alt Name: Not reported
Waste Code Description: 725 - Liquids with mercury > 20 mg/l
RCRA Code: D009
Meth Code: R01 - Recycler
Quantity Tons: 0.00417
Waste Quantity: 1
Quantity Unit: G
Additional Code 1: Not reported
Additional Code 2: Not reported
Additional Code 3: Not reported
Additional Code 4: Not reported
Additional Code 5: Not reported

Shipment Date: 20030804
Creation Date: 7/29/2004 7:44:50
Receipt Date: 20030822
Manifest ID: 22564812
Trans EPA ID: CAD982492399
Trans Name: Not reported
Trans 2 EPA ID: CAD063547996
Trans 2 Name: Not reported
TSDF EPA ID: WAD991281767
Trans Name: Not reported
TSDF Alt EPA ID: Not reported
TSDF Alt Name: Not reported
Waste Code Description: 725 - Liquids with mercury > 20 mg/l
RCRA Code: D009
Meth Code: R01 - Recycler
Quantity Tons: 0.003
Waste Quantity: 6
Quantity Unit: P
Additional Code 1: Not reported
Additional Code 2: Not reported
Additional Code 3: Not reported
Additional Code 4: Not reported
Additional Code 5: Not reported

Shipment Date: 20030421
Creation Date: 7/31/2003 18:30:54

Map ID
Direction
Distance
Elevation

MAP FINDINGS

Site

Database(s)

EDR ID Number
EPA ID Number

ARADIGM (Continued)

S113105115

Receipt Date: 20030425
Manifest ID: 22564806
Trans EPA ID: CAD982492399
Trans Name: Not reported
Trans 2 EPA ID: CAD063547996
Trans 2 Name: Not reported
TSDF EPA ID: WAD991281767
Trans Name: Not reported
TSDF Alt EPA ID: Not reported
TSDF Alt Name: Not reported
Waste Code Description: 725 - Liquids with mercury > 20 mg/l
RCRA Code: D009
Meth Code: R01 - Recycler
Quantity Tons: 0.00417
Waste Quantity: 1
Quantity Unit: G
Additional Code 1: Not reported
Additional Code 2: Not reported
Additional Code 3: Not reported
Additional Code 4: Not reported
Additional Code 5: Not reported

Additional Info:

Year: 2005
Gen EPA ID: CAL000206738

Shipment Date: Not reported
Creation Date: Not reported
Receipt Date: Not reported
Manifest ID: 24147519
Trans EPA ID: CAR000052803
Trans Name: PHILIP TRANSPORTATION & REMEDIATION INC
Trans 2 EPA ID: NED986382133
Trans 2 Name: SMITH SYSTEM
TSDF EPA ID: NVD980895338
Trans Name: 21ST CENTURY EMI
TSDF Alt EPA ID: NVD980895338
TSDF Alt Name: Not reported
Waste Code Description: 551 - Laboratory waste chemicals 561 Detergent and soap
RCRA Code: D002
Meth Code: - Not reported
Quantity Tons: 0.0075
Waste Quantity: 15
Quantity Unit: P
Additional Code 1: Not reported
Additional Code 2: Not reported
Additional Code 3: Not reported
Additional Code 4: Not reported
Additional Code 5: Not reported

Shipment Date: Not reported
Creation Date: Not reported
Receipt Date: Not reported
Manifest ID: 24147519
Trans EPA ID: CAR000052803
Trans Name: PHILIP TRANSPORTATION & REMEDIATION INC
Trans 2 EPA ID: NED986382133

Map ID
Direction
Distance
Elevation

MAP FINDINGS

Site

Database(s)

EDR ID Number
EPA ID Number

ARADIGM (Continued)

S113105115

Trans 2 Name:	SMITH SYSTEM
TSDf EPA ID:	NVD980895338
Trans Name:	21ST CENTURY EMI
TSDf Alt EPA ID:	NVD980895338
TSDf Alt Name:	Not reported
Waste Code Description:	141 - Off-specification, aged, or surplus inorganics
RCRA Code:	NONE
Meth Code:	- Not reported
Quantity Tons:	0.015
Waste Quantity:	30
Quantity Unit:	P
Additional Code 1:	Not reported
Additional Code 2:	Not reported
Additional Code 3:	Not reported
Additional Code 4:	Not reported
Additional Code 5:	Not reported
Shipment Date:	Not reported
Creation Date:	Not reported
Receipt Date:	Not reported
Manifest ID:	24147519
Trans EPA ID:	CAR000052803
Trans Name:	PHILIP TRANSPORTATION & REMEDIATION INC
Trans 2 EPA ID:	NED986382133
Trans 2 Name:	SMITH SYSTEM
TSDf EPA ID:	NVD980895338
Trans Name:	21ST CENTURY EMI
TSDf Alt EPA ID:	NVD980895338
TSDf Alt Name:	Not reported
Waste Code Description:	181 - Other inorganic solid waste Organics
RCRA Code:	NONE
Meth Code:	- Not reported
Quantity Tons:	0.01
Waste Quantity:	20
Quantity Unit:	P
Additional Code 1:	Not reported
Additional Code 2:	Not reported
Additional Code 3:	Not reported
Additional Code 4:	Not reported
Additional Code 5:	Not reported
Shipment Date:	Not reported
Creation Date:	Not reported
Receipt Date:	Not reported
Manifest ID:	24147519
Trans EPA ID:	CAR000052803
Trans Name:	PHILIP TRANSPORTATION & REMEDIATION INC
Trans 2 EPA ID:	NED986382133
Trans 2 Name:	SMITH SYSTEM
TSDf EPA ID:	NVD980895338
Trans Name:	21ST CENTURY EMI
TSDf Alt EPA ID:	NVD980895338
TSDf Alt Name:	Not reported
Waste Code Description:	551 - Laboratory waste chemicals 561 Detergent and soap
RCRA Code:	D001
Meth Code:	- Not reported
Quantity Tons:	0.02085

Map ID
Direction
Distance
Elevation

MAP FINDINGS

Site

Database(s)

EDR ID Number
EPA ID Number

ARADIGM (Continued)

S113105115

Waste Quantity:	5
Quantity Unit:	G
Additional Code 1:	Not reported
Additional Code 2:	Not reported
Additional Code 3:	Not reported
Additional Code 4:	Not reported
Additional Code 5:	Not reported
Shipment Date:	20051119
Creation Date:	3/14/2007 18:30:14
Receipt Date:	20051129
Manifest ID:	24786637
Trans EPA ID:	CAR000164012
Trans Name:	21ST CENTURY EMI
Trans 2 EPA ID:	Not reported
Trans 2 Name:	Not reported
TSDf EPA ID:	NVD980895338
Trans Name:	21ST CENTURY EMI
TSDf Alt EPA ID:	NVD980895338
TSDf Alt Name:	Not reported
Waste Code Description:	551 - Laboratory waste chemicals 561 Detergent and soap
RCRA Code:	Not reported
Meth Code:	T03 - Treatment, Incineration
Quantity Tons:	0.03
Waste Quantity:	60
Quantity Unit:	P
Additional Code 1:	Not reported
Additional Code 2:	Not reported
Additional Code 3:	Not reported
Additional Code 4:	Not reported
Additional Code 5:	Not reported
Shipment Date:	20051119
Creation Date:	3/14/2007 18:30:14
Receipt Date:	20051129
Manifest ID:	24786637
Trans EPA ID:	CAR000164012
Trans Name:	21ST CENTURY EMI
Trans 2 EPA ID:	Not reported
Trans 2 Name:	Not reported
TSDf EPA ID:	NVD980895338
Trans Name:	21ST CENTURY EMI
TSDf Alt EPA ID:	NVD980895338
TSDf Alt Name:	Not reported
Waste Code Description:	214 - Unspecified solvent mixture
RCRA Code:	D001
Meth Code:	T03 - Treatment, Incineration
Quantity Tons:	0.06
Waste Quantity:	120
Quantity Unit:	P
Additional Code 1:	Not reported
Additional Code 2:	Not reported
Additional Code 3:	Not reported
Additional Code 4:	Not reported
Additional Code 5:	Not reported
Shipment Date:	20051119

Map ID
Direction
Distance
Elevation

MAP FINDINGS

Site

Database(s)

EDR ID Number
EPA ID Number

ARADIGM (Continued)

S113105115

Creation Date:	3/14/2007 18:30:14
Receipt Date:	20051129
Manifest ID:	24786637
Trans EPA ID:	CAR000164012
Trans Name:	21ST CENTURY EMI
Trans 2 EPA ID:	Not reported
Trans 2 Name:	Not reported
TSDF EPA ID:	NVD980895338
Trans Name:	21ST CENTURY EMI
TSDF Alt EPA ID:	NVD980895338
TSDF Alt Name:	Not reported
Waste Code Description:	214 - Unspecified solvent mixture
RCRA Code:	D001
Meth Code:	T03 - Treatment, Incineration
Quantity Tons:	0.198
Waste Quantity:	55
Quantity Unit:	G
Additional Code 1:	Not reported
Additional Code 2:	Not reported
Additional Code 3:	Not reported
Additional Code 4:	Not reported
Additional Code 5:	Not reported
Shipment Date:	20051021
Creation Date:	1/2/2007 18:30:32
Receipt Date:	20051101
Manifest ID:	24487339
Trans EPA ID:	CAR000164012
Trans Name:	21ST CENTURY EMI
Trans 2 EPA ID:	UTR000007708
Trans 2 Name:	SLT EXPRESS
TSDF EPA ID:	WAD991281767
Trans Name:	BURLINGTON ENVIRONMENTAL INC KENT
TSDF Alt EPA ID:	Not reported
TSDF Alt Name:	Not reported
Waste Code Description:	214 - Unspecified solvent mixture
RCRA Code:	D001
Meth Code:	R01 - Recycler
Quantity Tons:	0.01
Waste Quantity:	20
Quantity Unit:	P
Additional Code 1:	Not reported
Additional Code 2:	Not reported
Additional Code 3:	Not reported
Additional Code 4:	Not reported
Additional Code 5:	Not reported
Shipment Date:	20051021
Creation Date:	1/2/2007 18:30:32
Receipt Date:	20051101
Manifest ID:	24487339
Trans EPA ID:	CAR000164012
Trans Name:	21ST CENTURY EMI
Trans 2 EPA ID:	UTR000007708
Trans 2 Name:	SLT EXPRESS
TSDF EPA ID:	WAD991281767
Trans Name:	BURLINGTON ENVIRONMENTAL INC KENT

Map ID
Direction
Distance
Elevation

MAP FINDINGS

Site

Database(s)

EDR ID Number
EPA ID Number

ARADIGM (Continued)

S113105115

TSDF Alt EPA ID: Not reported
TSDF Alt Name: Not reported
Waste Code Description: 551 - Laboratory waste chemicals 561 Detergent and soap
RCRA Code: Not reported
Meth Code: T03 - Treatment, Incineration
Quantity Tons: 0.0975
Waste Quantity: 195
Quantity Unit: P
Additional Code 1: Not reported
Additional Code 2: Not reported
Additional Code 3: Not reported
Additional Code 4: Not reported
Additional Code 5: Not reported

Shipment Date: 20051021
Creation Date: 1/2/2007 18:30:32
Receipt Date: 20051101
Manifest ID: 24487339
Trans EPA ID: CAR000164012
Trans Name: 21ST CENTURY EMI
Trans 2 EPA ID: UTR000007708
Trans 2 Name: SLT EXPRESS
TSDF EPA ID: WAD991281767
Trans Name: BURLINGTON ENVIRONMENTAL INC KENT
TSDF Alt EPA ID: Not reported
TSDF Alt Name: Not reported
Waste Code Description: 214 - Unspecified solvent mixture
RCRA Code: D001
Meth Code: T03 - Treatment, Incineration
Quantity Tons: 0.216
Waste Quantity: 60
Quantity Unit: G
Additional Code 1: Not reported
Additional Code 2: Not reported
Additional Code 3: Not reported
Additional Code 4: Not reported
Additional Code 5: Not reported

Additional Info:

Year: 2010
Gen EPA ID: CAL000206738

Shipment Date: 20100407
Creation Date: 12/3/2010 18:31:11
Receipt Date: 20100413
Manifest ID: 007104523JJJ
Trans EPA ID: CAR000164012
Trans Name: 21ST CENTURY ENVIRONMENTAL MANAGEMENT OF NEVADA LLC
Trans 2 EPA ID: TXR000025072
Trans 2 Name: ROCKETLINE CARRIER SERVICE
TSDF EPA ID: WAD991281767
Trans Name: BURLINGTON ENVIRONMENTAL LLC KENT FACILITY
TSDF Alt EPA ID: Not reported
TSDF Alt Name: Not reported
Waste Code Description: 551 - Laboratory waste chemicals 561 Detergent and soap
RCRA Code: Not reported
Meth Code: H141 - Storage, Bulking, And/Or Transfer Off Site--No

Map ID
Direction
Distance
Elevation

MAP FINDINGS

Site

Database(s)

EDR ID Number
EPA ID Number

ARADIGM (Continued)

S113105115

Quantity Tons:	Treatment/Reovery (H010-H129) Or (H131-H135)
Waste Quantity:	0.015
Quantity Unit:	30
Additional Code 1:	P
Additional Code 2:	Not reported
Additional Code 3:	Not reported
Additional Code 4:	Not reported
Additional Code 5:	Not reported
Shipment Date:	20100407
Creation Date:	12/3/2010 18:30:49
Receipt Date:	20100416
Manifest ID:	007104524JJK
Trans EPA ID:	CAR000164012
Trans Name:	21ST CENTURY ENVIRONMENTAL MANAGEMENT OF NEVADA LLC
Trans 2 EPA ID:	AZR000508515
Trans 2 Name:	SLT EXPRESS
TSDf EPA ID:	NVD980895338
Trans Name:	21ST CENTURY ENVIRONMENTAL MANAGEMENT OF NEVADA LLC
TSDf Alt EPA ID:	Not reported
TSDf Alt Name:	Not reported
Waste Code Description:	214 - Unspecified solvent mixture
RCRA Code:	F003
Meth Code:	H141 - Storage, Bulking, And/Or Transfer Off Site--No Treatment/Reovery (H010-H129) Or (H131-H135)
Quantity Tons:	0.0175
Waste Quantity:	35
Quantity Unit:	P
Additional Code 1:	D001
Additional Code 2:	Not reported
Additional Code 3:	Not reported
Additional Code 4:	Not reported
Additional Code 5:	Not reported
Shipment Date:	20100407
Creation Date:	12/3/2010 18:30:49
Receipt Date:	20100416
Manifest ID:	007104524JJK
Trans EPA ID:	CAR000164012
Trans Name:	21ST CENTURY ENVIRONMENTAL MANAGEMENT OF NEVADA LLC
Trans 2 EPA ID:	AZR000508515
Trans 2 Name:	SLT EXPRESS
TSDf EPA ID:	NVD980895338
Trans Name:	21ST CENTURY ENVIRONMENTAL MANAGEMENT OF NEVADA LLC
TSDf Alt EPA ID:	Not reported
TSDf Alt Name:	Not reported
Waste Code Description:	214 - Unspecified solvent mixture
RCRA Code:	F003
Meth Code:	H141 - Storage, Bulking, And/Or Transfer Off Site--No Treatment/Reovery (H010-H129) Or (H131-H135)
Quantity Tons:	0.072
Waste Quantity:	20
Quantity Unit:	G
Additional Code 1:	D002
Additional Code 2:	D001
Additional Code 3:	Not reported

Map ID
Direction
Distance
Elevation

MAP FINDINGS

Site

Database(s)

EDR ID Number
EPA ID Number

ARADIGM (Continued)

S113105115

Additional Code 4: Not reported
Additional Code 5: Not reported

Additional Info:

Year: 2000
Gen EPA ID: CAL000206738

Shipment Date: 20001027
Creation Date: 12/13/2000 0:00:00
Receipt Date: Not reported
Manifest ID: 99148769
Trans EPA ID: CAD982492399
Trans Name: Not reported
Trans 2 EPA ID: Not reported
Trans 2 Name: Not reported
TSDF EPA ID: WAD991281767
Trans Name: Not reported
TSDF Alt EPA ID: Not reported
TSDF Alt Name: Not reported
Waste Code Description: 725 - Liquids with mercury > 20 mg/l
RCRA Code: D009
Meth Code: - Not reported
Quantity Tons: 0.0041
Waste Quantity: 1
Quantity Unit: G
Additional Code 1: Not reported
Additional Code 2: Not reported
Additional Code 3: Not reported
Additional Code 4: Not reported
Additional Code 5: Not reported

Additional Info:

Year: 2004
Gen EPA ID: CAL000206738

Shipment Date: Not reported
Creation Date: Not reported
Receipt Date: Not reported
Manifest ID: 23569030
Trans EPA ID: CAD063547996
Trans Name: PHILIP TRANSPORTATION & REMEDIATION INC
Trans 2 EPA ID: CAR000052803
Trans 2 Name: PHILIP TRANSPORTATION & REMEDIATION INC
TSDF EPA ID: NVD980895338
Trans Name: 21ST CENTURY EMI
TSDF Alt EPA ID: NVD980895338
TSDF Alt Name: Not reported
Waste Code Description: 551 - Laboratory waste chemicals 561 Detergent and soap
RCRA Code: D001
Meth Code: T01 - Treatment, Tank
Quantity Tons: 0.01
Waste Quantity: 20
Quantity Unit: P
Additional Code 1: Not reported
Additional Code 2: Not reported
Additional Code 3: Not reported

Map ID
Direction
Distance
Elevation

MAP FINDINGS

Site

Database(s)

EDR ID Number
EPA ID Number

ARADIGM (Continued)

S113105115

Additional Code 4:	Not reported
Additional Code 5:	Not reported
Shipment Date:	Not reported
Creation Date:	Not reported
Receipt Date:	Not reported
Manifest ID:	23569030
Trans EPA ID:	CAD063547996
Trans Name:	PHILIP TRANSPORTATION & REMEDIATION INC
Trans 2 EPA ID:	CAR000052803
Trans 2 Name:	PHILIP TRANSPORTATION & REMEDIATION INC
TSDF EPA ID:	NVD980895338
Trans Name:	21ST CENTURY EMI
TSDF Alt EPA ID:	NVD980895338
TSDF Alt Name:	Not reported
Waste Code Description:	343 - Unspecified organic liquid mixture
RCRA Code:	D001
Meth Code:	T03 - Treatment, Incineration
Quantity Tons:	0.0125
Waste Quantity:	25
Quantity Unit:	P
Additional Code 1:	Not reported
Additional Code 2:	Not reported
Additional Code 3:	Not reported
Additional Code 4:	Not reported
Additional Code 5:	Not reported
Shipment Date:	Not reported
Creation Date:	Not reported
Receipt Date:	Not reported
Manifest ID:	23569030
Trans EPA ID:	CAD063547996
Trans Name:	PHILIP TRANSPORTATION & REMEDIATION INC
Trans 2 EPA ID:	CAR000052803
Trans 2 Name:	PHILIP TRANSPORTATION & REMEDIATION INC
TSDF EPA ID:	NVD980895338
Trans Name:	21ST CENTURY EMI
TSDF Alt EPA ID:	NVD980895338
TSDF Alt Name:	Not reported
Waste Code Description:	551 - Laboratory waste chemicals 561 Detergent and soap
RCRA Code:	Not reported
Meth Code:	T03 - Treatment, Incineration
Quantity Tons:	0.125
Waste Quantity:	250
Quantity Unit:	P
Additional Code 1:	Not reported
Additional Code 2:	Not reported
Additional Code 3:	Not reported
Additional Code 4:	Not reported
Additional Code 5:	Not reported
Shipment Date:	Not reported
Creation Date:	Not reported
Receipt Date:	Not reported
Manifest ID:	23569030
Trans EPA ID:	CAD063547996
Trans Name:	PHILIP TRANSPORTATION & REMEDIATION INC

Map ID
Direction
Distance
Elevation

MAP FINDINGS

Site

Database(s)

EDR ID Number
EPA ID Number

ARADIGM (Continued)

S113105115

Trans 2 EPA ID: CAR000052803
Trans 2 Name: PHILIP TRANSPORTATION & REMEDIATION INC
TSDF EPA ID: NVD980895338
Trans Name: 21ST CENTURY EMI
TSDF Alt EPA ID: NVD980895338
TSDF Alt Name: Not reported
Waste Code Description: 551 - Laboratory waste chemicals 561 Detergent and soap
RCRA Code: D001
Meth Code: T03 - Treatment, Incineration
Quantity Tons: 0.005
Waste Quantity: 10
Quantity Unit: P
Additional Code 1: Not reported
Additional Code 2: Not reported
Additional Code 3: Not reported
Additional Code 4: Not reported
Additional Code 5: Not reported

Shipment Date: Not reported
Creation Date: Not reported
Receipt Date: Not reported
Manifest ID: 23569030
Trans EPA ID: CAD063547996
Trans Name: PHILIP TRANSPORTATION & REMEDIATION INC
Trans 2 EPA ID: CAR000052803
Trans 2 Name: PHILIP TRANSPORTATION & REMEDIATION INC
TSDF EPA ID: NVD980895338
Trans Name: 21ST CENTURY EMI
TSDF Alt EPA ID: NVD980895338
TSDF Alt Name: Not reported
Waste Code Description: 551 - Laboratory waste chemicals 561 Detergent and soap
RCRA Code: D001
Meth Code: T01 - Treatment, Tank
Quantity Tons: 0.0175
Waste Quantity: 35
Quantity Unit: P
Additional Code 1: Not reported
Additional Code 2: Not reported
Additional Code 3: Not reported
Additional Code 4: Not reported
Additional Code 5: Not reported

Shipment Date: Not reported
Creation Date: Not reported
Receipt Date: Not reported
Manifest ID: 23771646
Trans EPA ID: CAR000052803
Trans Name: PHILIP TRANSPORTATION & REMEDIATION INC
Trans 2 EPA ID: UTR000007708
Trans 2 Name: SLT EXPRESS WAY
TSDF EPA ID: WAD991281767
Trans Name: BURLINGTON ENVIRONMENTAL INC KENT
TSDF Alt EPA ID: Not reported
TSDF Alt Name: Not reported
Waste Code Description: 551 - Laboratory waste chemicals 561 Detergent and soap
RCRA Code: D001
Meth Code: T01 - Treatment, Tank

Map ID
Direction
Distance
Elevation

MAP FINDINGS

Site

Database(s)

EDR ID Number
EPA ID Number

ARADIGM (Continued)

S113105115

Quantity Tons:	0.025
Waste Quantity:	50
Quantity Unit:	P
Additional Code 1:	Not reported
Additional Code 2:	Not reported
Additional Code 3:	Not reported
Additional Code 4:	Not reported
Additional Code 5:	Not reported
Shipment Date:	20041214
Creation Date:	3/18/2005 12:40:13
Receipt Date:	20041229
Manifest ID:	24200134
Trans EPA ID:	CAR000052803
Trans Name:	PHILIP TRANSPORTATION & REMEDIATION INC
Trans 2 EPA ID:	NED986382133
Trans 2 Name:	SMITH SYSTEM
TSDF EPA ID:	NVD980895338
Trans Name:	21ST CENTURY EMI
TSDF Alt EPA ID:	NVD980895338
TSDF Alt Name:	Not reported
Waste Code Description:	181 - Other inorganic solid waste Organics
RCRA Code:	NONE
Meth Code:	T03 - Treatment, Incineration
Quantity Tons:	0.045
Waste Quantity:	90
Quantity Unit:	P
Additional Code 1:	Not reported
Additional Code 2:	Not reported
Additional Code 3:	Not reported
Additional Code 4:	Not reported
Additional Code 5:	Not reported
Shipment Date:	20041214
Creation Date:	3/18/2005 12:40:13
Receipt Date:	20041229
Manifest ID:	24200134
Trans EPA ID:	CAR000052803
Trans Name:	PHILIP TRANSPORTATION & REMEDIATION INC
Trans 2 EPA ID:	NED986382133
Trans 2 Name:	SMITH SYSTEM
TSDF EPA ID:	NVD980895338
Trans Name:	21ST CENTURY EMI
TSDF Alt EPA ID:	NVD980895338
TSDF Alt Name:	Not reported
Waste Code Description:	214 - Unspecified solvent mixture
RCRA Code:	D001
Meth Code:	T03 - Treatment, Incineration
Quantity Tons:	0.072
Waste Quantity:	20
Quantity Unit:	G
Additional Code 1:	Not reported
Additional Code 2:	Not reported
Additional Code 3:	Not reported
Additional Code 4:	Not reported
Additional Code 5:	Not reported

Map ID
Direction
Distance
Elevation

MAP FINDINGS

Site

Database(s)

EDR ID Number
EPA ID Number

ARADIGM (Continued)

S113105115

Shipment Date: 20041102
Creation Date: 1/20/2005 18:30:18
Receipt Date: 20041115
Manifest ID: 24204550
Trans EPA ID: CAR000052803
Trans Name: PHILIP TRANSPORTATION & REMEDIATION INC
Trans 2 EPA ID: NED986382133
Trans 2 Name: SMITH SYSTEM
TSDF EPA ID: NVD980895338
Trans Name: 21ST CENTURY EMI
TSDF Alt EPA ID: NVD980895338
TSDF Alt Name: Not reported
Waste Code Description: 214 - Unspecified solvent mixture
RCRA Code: D001
Meth Code: T03 - Treatment, Incineration
Quantity Tons: 0.216
Waste Quantity: 60
Quantity Unit: G
Additional Code 1: Not reported
Additional Code 2: Not reported
Additional Code 3: Not reported
Additional Code 4: Not reported
Additional Code 5: Not reported

Shipment Date: 20041102
Creation Date: 1/20/2005 18:30:18
Receipt Date: 20041115
Manifest ID: 24204550
Trans EPA ID: CAR000052803
Trans Name: PHILIP TRANSPORTATION & REMEDIATION INC
Trans 2 EPA ID: NED986382133
Trans 2 Name: SMITH SYSTEM
TSDF EPA ID: NVD980895338
Trans Name: 21ST CENTURY EMI
TSDF Alt EPA ID: NVD980895338
TSDF Alt Name: Not reported
Waste Code Description: 214 - Unspecified solvent mixture
RCRA Code: D001
Meth Code: T03 - Treatment, Incineration
Quantity Tons: 0.144
Waste Quantity: 40
Quantity Unit: G
Additional Code 1: Not reported
Additional Code 2: Not reported
Additional Code 3: Not reported
Additional Code 4: Not reported
Additional Code 5: Not reported

Additional Info:

Year: 2015
Gen EPA ID: CAL000206738

Shipment Date: 20150512
Creation Date: 11/20/2015 22:15:16
Receipt Date: 20150518
Manifest ID: 000109812DAT
Trans EPA ID: MNS000110924

Map ID
Direction
Distance
Elevation

MAP FINDINGS

Site

Database(s)

EDR ID Number
EPA ID Number

ARADIGM (Continued)

S113105115

Trans Name:	STERICYCLE SPECIALTY WASTE SOLUTIONS INC
Trans 2 EPA ID:	Not reported
Trans 2 Name:	Not reported
TSDf EPA ID:	NVD980895338
Trans Name:	21ST CENTURY ENVIRONMENTAL MANAGEMENT OF NEVADA
TSDf Alt EPA ID:	Not reported
TSDf Alt Name:	Not reported
Waste Code Description:	551 - Laboratory waste chemicals 561 Detergent and soap
RCRA Code:	F002
Meth Code:	H141 - Storage, Bulking, And/Or Transfer Off Site--No Treatment/Reovery (H010-H129) Or (H131-H135)
Quantity Tons:	0.0385
Waste Quantity:	77
Quantity Unit:	P
Additional Code 1:	F001
Additional Code 2:	D004
Additional Code 3:	Not reported
Additional Code 4:	Not reported
Additional Code 5:	Not reported
Shipment Date:	20150512
Creation Date:	Not reported
Receipt Date:	Not reported
Manifest ID:	000109887DAT
Trans EPA ID:	MNS000110924
Trans Name:	STERICYCLE SPECIALTY WASTE SOLUTIONS INC
Trans 2 EPA ID:	Not reported
Trans 2 Name:	Not reported
TSDf EPA ID:	NVD980895338
Trans Name:	21ST CENTURY ENVIRONMENTAL MANAGEMENT OF NEVADA LLC
TSDf Alt EPA ID:	Not reported
TSDf Alt Name:	Not reported
Waste Code Description:	352 - Other organic solids
RCRA Code:	Not reported
Meth Code:	H141 - Storage, Bulking, And/Or Transfer Off Site--No Treatment/Reovery (H010-H129) Or (H131-H135)
Quantity Tons:	0.04
Waste Quantity:	80
Quantity Unit:	P
Additional Code 1:	Not reported
Additional Code 2:	Not reported
Additional Code 3:	Not reported
Additional Code 4:	Not reported
Additional Code 5:	Not reported
Shipment Date:	20150512
Creation Date:	11/20/2015 22:15:16
Receipt Date:	20150518
Manifest ID:	000109812DAT
Trans EPA ID:	MNS000110924
Trans Name:	STERICYCLE SPECIALTY WASTE SOLUTIONS INC
Trans 2 EPA ID:	Not reported
Trans 2 Name:	Not reported
TSDf EPA ID:	NVD980895338
Trans Name:	21ST CENTURY ENVIRONMENTAL MANAGEMENT OF NEVADA
TSDf Alt EPA ID:	Not reported
TSDf Alt Name:	Not reported

Map ID
Direction
Distance
Elevation

MAP FINDINGS

Site

Database(s)

EDR ID Number
EPA ID Number

ARADIGM (Continued)

S113105115

Waste Code Description:	551 - Laboratory waste chemicals 561 Detergent and soap
RCRA Code:	D002
Meth Code:	H141 - Storage, Bulking, And/Or Transfer Off Site--No Treatment/Reovery (H010-H129) Or (H131-H135)
Quantity Tons:	0.004
Waste Quantity:	8
Quantity Unit:	P
Additional Code 1:	Not reported
Additional Code 2:	Not reported
Additional Code 3:	Not reported
Additional Code 4:	Not reported
Additional Code 5:	Not reported
Shipment Date:	20150512
Creation Date:	11/20/2015 22:15:16
Receipt Date:	20150518
Manifest ID:	000109812DAT
Trans EPA ID:	MNS000110924
Trans Name:	STERICYCLE SPECIALTY WASTE SOLUTIONS INC
Trans 2 EPA ID:	Not reported
Trans 2 Name:	Not reported
TSDf EPA ID:	NVD980895338
Trans Name:	21ST CENTURY ENVIRONMENTAL MANAGEMENT OF NEVADA
TSDf Alt EPA ID:	Not reported
TSDf Alt Name:	Not reported
Waste Code Description:	551 - Laboratory waste chemicals 561 Detergent and soap
RCRA Code:	D002
Meth Code:	H141 - Storage, Bulking, And/Or Transfer Off Site--No Treatment/Reovery (H010-H129) Or (H131-H135)
Quantity Tons:	0.0055
Waste Quantity:	11
Quantity Unit:	P
Additional Code 1:	D001
Additional Code 2:	Not reported
Additional Code 3:	Not reported
Additional Code 4:	Not reported
Additional Code 5:	Not reported
Shipment Date:	20150512
Creation Date:	11/20/2015 22:15:16
Receipt Date:	20150518
Manifest ID:	000109887DAT
Trans EPA ID:	MNS000110924
Trans Name:	STERICYCLE SPECIALTY WASTE SOLUTIONS INC
Trans 2 EPA ID:	Not reported
Trans 2 Name:	Not reported
TSDf EPA ID:	NVD980895338
Trans Name:	21ST CENTURY ENVIRONMENTAL MANAGEMENT OF NEVADA LLC
TSDf Alt EPA ID:	Not reported
TSDf Alt Name:	Not reported
Waste Code Description:	214 - Unspecified solvent mixture
RCRA Code:	F003
Meth Code:	H141 - Storage, Bulking, And/Or Transfer Off Site--No Treatment/Reovery (H010-H129) Or (H131-H135)
Quantity Tons:	0.0684
Waste Quantity:	19
Quantity Unit:	G

Map ID
Direction
Distance
Elevation

MAP FINDINGS

Site

Database(s)

EDR ID Number
EPA ID Number

ARADIGM (Continued)

S113105115

Additional Code 1:	D001
Additional Code 2:	Not reported
Additional Code 3:	Not reported
Additional Code 4:	Not reported
Additional Code 5:	Not reported
Shipment Date:	20150512
Creation Date:	11/20/2015 22:15:16
Receipt Date:	20150518
Manifest ID:	000109887DAT
Trans EPA ID:	MNS000110924
Trans Name:	STERICYCLE SPECIALTY WASTE SOLUTIONS INC
Trans 2 EPA ID:	Not reported
Trans 2 Name:	Not reported
TSDF EPA ID:	NVD980895338
Trans Name:	21ST CENTURY ENVIRONMENTAL MANAGEMENT OF NEVADA LLC
TSDF Alt EPA ID:	Not reported
TSDF Alt Name:	Not reported
Waste Code Description:	214 - Unspecified solvent mixture
RCRA Code:	F003
Meth Code:	H141 - Storage, Bulking, And/Or Transfer Off Site--No Treatment/Reovery (H010-H129) Or (H131-H135)
Quantity Tons:	0.03
Waste Quantity:	60
Quantity Unit:	P
Additional Code 1:	D001
Additional Code 2:	Not reported
Additional Code 3:	Not reported
Additional Code 4:	Not reported
Additional Code 5:	Not reported
Shipment Date:	20150512
Creation Date:	11/20/2015 22:15:16
Receipt Date:	20150518
Manifest ID:	000109887DAT
Trans EPA ID:	MNS000110924
Trans Name:	STERICYCLE SPECIALTY WASTE SOLUTIONS INC
Trans 2 EPA ID:	Not reported
Trans 2 Name:	Not reported
TSDF EPA ID:	NVD980895338
Trans Name:	21ST CENTURY ENVIRONMENTAL MANAGEMENT OF NEVADA LLC
TSDF Alt EPA ID:	Not reported
TSDF Alt Name:	Not reported
Waste Code Description:	214 - Unspecified solvent mixture
RCRA Code:	F003
Meth Code:	H141 - Storage, Bulking, And/Or Transfer Off Site--No Treatment/Reovery (H010-H129) Or (H131-H135)
Quantity Tons:	0.0684
Waste Quantity:	19
Quantity Unit:	G
Additional Code 1:	D002
Additional Code 2:	D001
Additional Code 3:	Not reported
Additional Code 4:	Not reported
Additional Code 5:	Not reported
Shipment Date:	20150512

Map ID
Direction
Distance
Elevation

MAP FINDINGS

Site

Database(s)

EDR ID Number
EPA ID Number

ARADIGM (Continued)

S113105115

Creation Date:	11/20/2015 22:15:16
Receipt Date:	20150518
Manifest ID:	000109887DAT
Trans EPA ID:	MNS000110924
Trans Name:	STERICYCLE SPECIALTY WASTE SOLUTIONS INC
Trans 2 EPA ID:	Not reported
Trans 2 Name:	Not reported
TSDf EPA ID:	NVD980895338
Trans Name:	21ST CENTURY ENVIRONMENTAL MANAGEMENT OF NEVADA LLC
TSDf Alt EPA ID:	Not reported
TSDf Alt Name:	Not reported
Waste Code Description:	331 - Off-specification, aged, or surplus organics
RCRA Code:	Not reported
Meth Code:	H141 - Storage, Bulking, And/Or Transfer Off Site--No Treatment/Reovery (H010-H129) Or (H131-H135)
Quantity Tons:	0.04
Waste Quantity:	80
Quantity Unit:	P
Additional Code 1:	Not reported
Additional Code 2:	Not reported
Additional Code 3:	Not reported
Additional Code 4:	Not reported
Additional Code 5:	Not reported
Shipment Date:	20150512
Creation Date:	Not reported
Receipt Date:	Not reported
Manifest ID:	000109812DAT
Trans EPA ID:	MNS000110924
Trans Name:	STERICYCLE SPECIALTY WASTE SOLUTIONS INC
Trans 2 EPA ID:	Not reported
Trans 2 Name:	Not reported
TSDf EPA ID:	NVD980895338
Trans Name:	21ST CENTURY ENVIRONMENTAL MANAGEMENT OF NEVADA
TSDf Alt EPA ID:	Not reported
TSDf Alt Name:	Not reported
Waste Code Description:	551 - Laboratory waste chemicals 561 Detergent and soap
RCRA Code:	D001
Meth Code:	H070 - Not reported
Quantity Tons:	0.003
Waste Quantity:	6
Quantity Unit:	P
Additional Code 1:	Not reported
Additional Code 2:	Not reported
Additional Code 3:	Not reported
Additional Code 4:	Not reported
Additional Code 5:	Not reported
Shipment Date:	20150512
Creation Date:	Not reported
Receipt Date:	Not reported
Manifest ID:	000109812DAT
Trans EPA ID:	MNS000110924
Trans Name:	STERICYCLE SPECIALTY WASTE SOLUTIONS INC
Trans 2 EPA ID:	Not reported
Trans 2 Name:	Not reported
TSDf EPA ID:	NVD980895338

Map ID
Direction
Distance
Elevation

MAP FINDINGS

Site

Database(s)

EDR ID Number
EPA ID Number

ARADIGM (Continued)

S113105115

Trans Name: 21ST CENTURY ENVIRONMENTAL MANAGEMENT OF NEVADA
TSDF Alt EPA ID: Not reported
TSDF Alt Name: Not reported
Waste Code Description: 551 - Laboratory waste chemicals 561 Detergent and soap
RCRA Code: P105
Meth Code: H141 - Storage, Bulking, And/Or Transfer Off Site--No
Treatment/Reovery (H010-H129) Or (H131-H135)
Quantity Tons: 0.003
Waste Quantity: 6
Quantity Unit: P
Additional Code 1: Not reported
Additional Code 2: Not reported
Additional Code 3: Not reported
Additional Code 4: Not reported
Additional Code 5: Not reported

Additional Info:

Year: 2013
Gen EPA ID: CAL000206738

Shipment Date: 20130513
Creation Date: 10/16/2013 22:15:20
Receipt Date: 20130530
Manifest ID: 006986565JJK
Trans EPA ID: CAR000210617
Trans Name: 21ST CENTURY ENVIRONMENTAL MANAGEMENT OF CALIFORNIA LP
Trans 2 EPA ID: CAD982523433
Trans 2 Name: DILLARD ENVIRONMENTAL SERVICES
TSDF EPA ID: NVD980895338
Trans Name: 21ST CENTURY ENVIRONMENTAL MANAGEMENT OF NEVADA LLC
TSDF Alt EPA ID: Not reported
TSDF Alt Name: Not reported
Waste Code Description: 214 - Unspecified solvent mixture
RCRA Code: F003
Meth Code: H141 - Storage, Bulking, And/Or Transfer Off Site--No
Treatment/Reovery (H010-H129) Or (H131-H135)
Quantity Tons: 0.006
Waste Quantity: 12
Quantity Unit: P
Additional Code 1: D001
Additional Code 2: Not reported
Additional Code 3: Not reported
Additional Code 4: Not reported
Additional Code 5: Not reported

Shipment Date: 20130513
Creation Date: 10/16/2013 22:15:20
Receipt Date: 20130530
Manifest ID: 006986565JJK
Trans EPA ID: CAR000210617
Trans Name: 21ST CENTURY ENVIRONMENTAL MANAGEMENT OF CALIFORNIA LP
Trans 2 EPA ID: CAD982523433
Trans 2 Name: DILLARD ENVIRONMENTAL SERVICES
TSDF EPA ID: NVD980895338
Trans Name: 21ST CENTURY ENVIRONMENTAL MANAGEMENT OF NEVADA LLC
TSDF Alt EPA ID: Not reported
TSDF Alt Name: Not reported

Map ID
Direction
Distance
Elevation

MAP FINDINGS

Site

Database(s)

EDR ID Number
EPA ID Number

ARADIGM (Continued)

S113105115

Waste Code Description:	551 - Laboratory waste chemicals 561 Detergent and soap
RCRA Code:	Not reported
Meth Code:	H141 - Storage, Bulking, And/Or Transfer Off Site--No Treatment/Reovery (H010-H129) Or (H131-H135)
Quantity Tons:	0.05
Waste Quantity:	100
Quantity Unit:	P
Additional Code 1:	Not reported
Additional Code 2:	Not reported
Additional Code 3:	Not reported
Additional Code 4:	Not reported
Additional Code 5:	Not reported
Shipment Date:	20130513
Creation Date:	10/16/2013 22:15:20
Receipt Date:	20130530
Manifest ID:	006986565JJK
Trans EPA ID:	CAR000210617
Trans Name:	21ST CENTURY ENVIRONMENTAL MANAGEMENT OF CALIFORNIA LP
Trans 2 EPA ID:	CAD982523433
Trans 2 Name:	DILLARD ENVIRONMENTAL SERVICES
TSDf EPA ID:	NVD980895338
Trans Name:	21ST CENTURY ENVIRONMENTAL MANAGEMENT OF NEVADA LLC
TSDf Alt EPA ID:	Not reported
TSDf Alt Name:	Not reported
Waste Code Description:	551 - Laboratory waste chemicals 561 Detergent and soap
RCRA Code:	D002
Meth Code:	H121 - Neutralization Only
Quantity Tons:	0.0834
Waste Quantity:	20
Quantity Unit:	G
Additional Code 1:	Not reported
Additional Code 2:	Not reported
Additional Code 3:	Not reported
Additional Code 4:	Not reported
Additional Code 5:	Not reported
Shipment Date:	20130513
Creation Date:	10/16/2013 22:15:20
Receipt Date:	20130530
Manifest ID:	006986565JJK
Trans EPA ID:	CAR000210617
Trans Name:	21ST CENTURY ENVIRONMENTAL MANAGEMENT OF CALIFORNIA LP
Trans 2 EPA ID:	CAD982523433
Trans 2 Name:	DILLARD ENVIRONMENTAL SERVICES
TSDf EPA ID:	NVD980895338
Trans Name:	21ST CENTURY ENVIRONMENTAL MANAGEMENT OF NEVADA LLC
TSDf Alt EPA ID:	Not reported
TSDf Alt Name:	Not reported
Waste Code Description:	214 - Unspecified solvent mixture
RCRA Code:	F003
Meth Code:	H141 - Storage, Bulking, And/Or Transfer Off Site--No Treatment/Reovery (H010-H129) Or (H131-H135)
Quantity Tons:	0.006
Waste Quantity:	12
Quantity Unit:	P
Additional Code 1:	D001

Map ID
Direction
Distance
Elevation

MAP FINDINGS

Site

Database(s)

EDR ID Number
EPA ID Number

ARADIGM (Continued)

S113105115

Additional Code 2: Not reported
Additional Code 3: Not reported
Additional Code 4: Not reported
Additional Code 5: Not reported

CERS:

Name: EIKON THERAPEUTICS, INC
Address: 3929 POINT EDEN WAY
City,State,Zip: HAYWARD, CA 94545
Site ID: 564794
CERS ID: 10838782
CERS Description: Chemical Storage Facilities

Coordinates:

Site ID: 564794
Facility Name: Eikon Therapeutics, Inc
Env Int Type Code: HWG
Program ID: 10838782
Coord Name: Not reported
Ref Point Type Desc: Center of a facility or station.
Latitude: 37.626200
Longitude: -122.123980

Affiliation:

Affiliation Type Desc: CUPA District
Entity Name: Hayward City Fire Dept
Entity Title: Not reported
Affiliation Address: 777 B Street
Affiliation City: Hayward
Affiliation State: CA
Affiliation Country: Not reported
Affiliation Zip: 94541
Affiliation Phone: (510) 583-4900

Affiliation Type Desc: Document Preparer
Entity Name: Zulma Machillanda-Hahn
Entity Title: Not reported
Affiliation Address: Not reported
Affiliation City: Not reported
Affiliation State: Not reported
Affiliation Country: Not reported
Affiliation Zip: Not reported
Affiliation Phone: Not reported

Affiliation Type Desc: Parent Corporation
Entity Name: Eikon Therapeutics, Inc
Entity Title: Not reported
Affiliation Address: Not reported
Affiliation City: Not reported
Affiliation State: Not reported
Affiliation Country: Not reported
Affiliation Zip: Not reported
Affiliation Phone: Not reported

Affiliation Type Desc: Facility Mailing Address
Entity Name: Mailing Address
Entity Title: Not reported

Map ID
Direction
Distance
Elevation

MAP FINDINGS

Site

Database(s)

EDR ID Number
EPA ID Number

ARADIGM (Continued)

S113105115

Affiliation Address: 3929 Point Eden Way
Affiliation City: Hayward
Affiliation State: CA
Affiliation Country: Not reported
Affiliation Zip: 94545
Affiliation Phone: Not reported

Affiliation Type Desc: Legal Owner
Entity Name: Leon Chen, Ph.D.
Entity Title: Not reported
Affiliation Address: 3929 Point Eden Way
Affiliation City: Hayward
Affiliation State: CA
Affiliation Country: United States
Affiliation Zip: 94545
Affiliation Phone: (650) 804-0111

Affiliation Type Desc: Identification Signer
Entity Name: Miki Hardy
Entity Title: Lab Manager
Affiliation Address: Not reported
Affiliation City: Not reported
Affiliation State: Not reported
Affiliation Country: Not reported
Affiliation Zip: Not reported
Affiliation Phone: Not reported

Affiliation Type Desc: Property Owner
Entity Name: HCP Life Science Estates
Entity Title: Not reported
Affiliation Address: 950 Tower Lane Suite 1650
Affiliation City: Foster City
Affiliation State: CA
Affiliation Country: United States
Affiliation Zip: 94545
Affiliation Phone: (415) 229-2556

Affiliation Type Desc: Environmental Contact
Entity Name: Miki Hardy
Entity Title: Not reported
Affiliation Address: 3929 Point Eden Way
Affiliation City: Hayward
Affiliation State: CA
Affiliation Country: Not reported
Affiliation Zip: 94545
Affiliation Phone: Not reported

Affiliation Type Desc: Operator
Entity Name: Eikon Therapeutics Inc.
Entity Title: Not reported
Affiliation Address: Not reported
Affiliation City: Not reported
Affiliation State: Not reported
Affiliation Country: Not reported
Affiliation Zip: Not reported
Affiliation Phone: (510) 731-0070

Map ID
Direction
Distance
Elevation

MAP FINDINGS

Site

Database(s)

EDR ID Number
EPA ID Number

ARADIGM (Continued)

S113105115

HWTS:

Name: EIKON THERAPEUTICS
Address: 3929 POINT EDEN WAY
Address 2: Not reported
City,State,Zip: HAYWARD, CA 94545
EPA ID: CAL000452956
Inactive Date: Not reported
Create Date: 02/21/2020
Last Act Date: 07/30/2020
Mailing Name: Not reported
Mailing Address: 3929 POINT EDEN WAY
Mailing Address 2: Not reported
Mailing City,State,Zip: HAYWARD, CA 94545
Owner Name: EIKON THERAPEUTICS
Owner Address: 3929 POINT EDEN WAY
Owner Address 2: Not reported
Owner City,State,Zip: HAYWARD, CA 94545
Contact Name: MIKI HARDY
Contact Address: 3929 POINT EDEN WAY
Contact Address 2: Not reported
City,State,Zip: HAYWARD, CA 94545

NAICS:

EPA ID: CAL000452956
Create Date: 2020-02-21 14:21:33.753
NAICS Code: 541715
NAICS Description: Research and development in the physical, engineering, and life sciences (except nanotechnology and biotechnology)
Issued EPA ID Date: 2020-02-21 14:21:33.74000
Inactive Date: Not reported
Facility Name: EIKON THERAPEUTICS
Facility Address: 3929 POINT EDEN WAY
Facility Address 2: Not reported
Facility City: HAYWARD
Facility County: Not reported
Facility State: CA
Facility Zip: 94545

Name: ARADIGM
Address: 3929 POINT EDEN WAY
Address 2: Not reported
City,State,Zip: HAYWARD, CA 945450000
EPA ID: CAL000206738
Inactive Date: 06/30/2019
Create Date: 01/22/1999
Last Act Date: 08/14/2019
Mailing Name: Not reported
Mailing Address: 39655 EUREKA DRIVE
Mailing Address 2: Not reported
Mailing City,State,Zip: NEWARK, CA 945600000
Owner Name: ARADIGM
Owner Address: 39655 EUREKA DRIVE
Owner Address 2: Not reported
Owner City,State,Zip: NEWARK, CA 945600000
Contact Name: FRANCIS DAYTON DIR, QUALITY
Contact Address: 39655 EUREKA DRIVE

Map ID
Direction
Distance
Elevation

MAP FINDINGS

Site

Database(s)

EDR ID Number
EPA ID Number

ARADIGM (Continued)

S113105115

Contact Address 2: Not reported
City,State,Zip: NEWARK, CA 94560
NAICS:
EPA ID: CAL000206738
Create Date: 2002-12-03 15:25:10.000
NAICS Code: 339112
NAICS Description: Surgical and Medical Instrument Manufacturing
Issued EPA ID Date: 1999-01-22 00:00:00
Inactive Date: 2019-06-30 00:00:00
Facility Name: ARADIGM
Facility Address: 3929 POINT EDEN WAY
Facility Address 2: Not reported
Facility City: HAYWARD
Facility County: Not reported
Facility State: CA
Facility Zip: 945450000

M57
SW
1/8-1/4
0.202 mi.
1067 ft.

APPLIED SILVER, INC.
26254 EDEN LANDING RD
HAYWARD, CA 94545

CERS HAZ WASTE

S121739463
N/A

Site 1 of 11 in cluster M

Relative:
Lower

CERS HAZ WASTE:

Actual:
9 ft.

Name: APPLIED SILVER, INC.
Address: 26254 EDEN LANDING RD
City,State,Zip: HAYWARD, CA 94545
Site ID: 113709
CERS ID: 10615207
CERS Description: Hazardous Waste Generator

Coordinates:

Site ID: 113709
Facility Name: Applied Silver, Inc.
Env Int Type Code: HWG
Program ID: 10615207
Coord Name: Not reported
Ref Point Type Desc: Center of a facility or station.
Latitude: 37.623270
Longitude: -122.122570

Affiliation:

Affiliation Type Desc: Document Preparer
Entity Name: Joyce Wang
Entity Title: Not reported
Affiliation Address: Not reported
Affiliation City: Not reported
Affiliation State: Not reported
Affiliation Country: Not reported
Affiliation Zip: Not reported
Affiliation Phone: Not reported

Affiliation Type Desc: Legal Owner
Entity Name: Sean Morham
Entity Title: Not reported
Affiliation Address: 26254 Eden Landing Road

Map ID
Direction
Distance
Elevation

MAP FINDINGS

Site

Database(s)

EDR ID Number
EPA ID Number

APPLIED SILVER, INC. (Continued)

S121739463

Affiliation City: Hayward
Affiliation State: CA
Affiliation Country: United States
Affiliation Zip: 94545
Affiliation Phone: (888) 939-4747

Affiliation Type Desc: Operator
Entity Name: Applied Silver, Inc.
Entity Title: Not reported
Affiliation Address: Not reported
Affiliation City: Not reported
Affiliation State: Not reported
Affiliation Country: Not reported
Affiliation Zip: Not reported
Affiliation Phone: (888) 939-4747

Affiliation Type Desc: Environmental Contact
Entity Name: Joyce Wang
Entity Title: Not reported
Affiliation Address: 26254 Eden Landing Road
Affiliation City: Hayward
Affiliation State: CA
Affiliation Country: Not reported
Affiliation Zip: 94545
Affiliation Phone: Not reported

Affiliation Type Desc: CUPA District
Entity Name: Hayward City Fire Dept
Entity Title: Not reported
Affiliation Address: 777 B Street
Affiliation City: Hayward
Affiliation State: CA
Affiliation Country: Not reported
Affiliation Zip: 94541
Affiliation Phone: (510) 583-4900

Affiliation Type Desc: Facility Mailing Address
Entity Name: Mailing Address
Entity Title: Not reported
Affiliation Address: 26254 Eden Landing Road
Affiliation City: Hayward
Affiliation State: CA
Affiliation Country: Not reported
Affiliation Zip: 94545
Affiliation Phone: Not reported

Affiliation Type Desc: Identification Signer
Entity Name: Joyce
Entity Title: Director Business Operations
Affiliation Address: Not reported
Affiliation City: Not reported
Affiliation State: Not reported
Affiliation Country: Not reported
Affiliation Zip: Not reported
Affiliation Phone: Not reported

Affiliation Type Desc: Property Owner

Map ID
Direction
Distance
Elevation

MAP FINDINGS

Site

Database(s)

EDR ID Number
EPA ID Number

APPLIED SILVER, INC. (Continued)

S121739463

Entity Name: PS Business Parks
Entity Title: Not reported
Affiliation Address: 3555 Arden Road,
Affiliation City: Hayward
Affiliation State: CA
Affiliation Country: United States
Affiliation Zip: 94545
Affiliation Phone: (510) 783-1318

Affiliation Type Desc: Parent Corporation
Entity Name: Applied Silver, Inc.
Entity Title: Not reported
Affiliation Address: Not reported
Affiliation City: Not reported
Affiliation State: Not reported
Affiliation Country: Not reported
Affiliation Zip: Not reported
Affiliation Phone: Not reported

**M58
SW
1/8-1/4
0.204 mi.
1077 ft.**

**ALPHABET ENERGY INC
26225 EDEN LANDING RD
HAYWARD, CA 94545**

Site 2 of 11 in cluster M

**CERS HAZ WASTE
HAZNET
CERS
HWTS**

**S123628646
N/A**

**Relative:
Lower
Actual:
9 ft.**

CERS HAZ WASTE:
Name: NELUMBO
Address: 26225 EDEN LANDING RD STE D
City,State,Zip: HAYWARD, CA 94545
Site ID: 557032
CERS ID: 10769140
CERS Description: Hazardous Waste Generator

HAZNET:

Name: ALPHABET ENERGY INC
Address: 26225 EDEN LANDING RD
Address 2: Not reported
City,State,Zip: HAYWARD, CA 94545
Contact: AD DE PIJPER
Telephone: 4158131201
Mailing Name: Not reported
Mailing Address: 26225 EDEN LANDING RD

Year: 2017
Gepaid: CAL000374352
TSD EPA ID: ARD981057870
CA Waste Code: 352 - Other organic solids
Disposal Method: H061 - Fuel Blending Prior To Energy Recovery At Another Site
Tons: 0.2

Year: 2017
Gepaid: CAL000374352
TSD EPA ID: NMD002208627
CA Waste Code: 212 - Oxygenated solvents (acetone, butanol, ethyl acetate, etc.)
Disposal Method: H141 - Storage, Bulking, And/Or Transfer Off Site--No Treatment/Reovery (H010-H129) Or (H131-H135)

Map ID
Direction
Distance
Elevation

MAP FINDINGS

Site

Database(s)

EDR ID Number
EPA ID Number

ALPHABET ENERGY INC (Continued)

S123628646

Tons:	0.08
Year:	2017
Gepaid:	CAL000374352
TSD EPA ID:	ARD981057870
CA Waste Code:	331 - Off-specification, aged or surplus organics
Disposal Method:	H141 - Storage, Bulking, And/Or Transfer Off Site--No Treatment/Reovery (H010-H129) Or (H131-H135)
Tons:	0.045
Year:	2017
Gepaid:	CAL000374352
TSD EPA ID:	NMD002208627
CA Waste Code:	352 - Other organic solids
Disposal Method:	H141 - Storage, Bulking, And/Or Transfer Off Site--No Treatment/Reovery (H010-H129) Or (H131-H135)
Tons:	0.81
Year:	2017
Gepaid:	CAL000374352
TSD EPA ID:	NVT330010000
CA Waste Code:	181 - Other inorganic solid waste
Disposal Method:	H132 - Landfill Or Surface Impoundment That Will Be Closed As Landfill(To Include On-Site Treatment And/Or Stabilization)
Tons:	0.1575
Year:	2017
Gepaid:	CAL000374352
TSD EPA ID:	ARD981057870
CA Waste Code:	331 - Off-specification, aged or surplus organics
Disposal Method:	H061 - Fuel Blending Prior To Energy Recovery At Another Site
Tons:	0.015
Year:	2017
Gepaid:	CAL000374352
TSD EPA ID:	ARD981057870
CA Waste Code:	343 - Unspecified organic liquid mixture
Disposal Method:	H061 - Fuel Blending Prior To Energy Recovery At Another Site
Tons:	0.17
Year:	2016
Gepaid:	CAL000374352
TSD EPA ID:	NVT330010000
CA Waste Code:	181 - Other inorganic solid waste
Disposal Method:	H132 - Landfill Or Surface Impoundment That Will Be Closed As Landfill(To Include On-Site Treatment And/Or Stabilization)
Tons:	0.144
Year:	2016
Gepaid:	CAL000374352
TSD EPA ID:	CAD097030993
CA Waste Code:	791 - Liquids with pH <= 2
Disposal Method:	H135 - Discharge To Sewer/Potw Or Npdes(With Prior Storage--With Or Without Treatment)
Tons:	1.02165
Year:	2016

Map ID
Direction
Distance
Elevation

MAP FINDINGS

Site

Database(s)

EDR ID Number
EPA ID Number

ALPHABET ENERGY INC (Continued)

S123628646

Gepaid: CAL000374352
TSD EPA ID: CAD097030993
CA Waste Code: 791 - Liquids with pH <= 2
Disposal Method: H141 - Storage, Bulking, And/Or Transfer Off Site--No
Treatment/Reovery (H010-H129) Or (H131-H135)
Tons: 1.0425

[Click this hyperlink](#) while viewing on your computer to access
17 additional CA HAZNET: record(s) in the EDR Site Report.

Additional Info:

Year: 2014
Gen EPA ID: CAL000374352

Shipment Date: 20141223
Creation Date: 6/25/2015 22:15:19
Receipt Date: 20150109
Manifest ID: 008094383FLE
Trans EPA ID: CAR000070540
Trans Name: ADVANCED CHEMICAL TRANSPORT INC (SV)
Trans 2 EPA ID: Not reported
Trans 2 Name: Not reported
TSDf EPA ID: NMD002208627
Trans Name: ADVANCED CHEMICAL TREATMENT
TSDf Alt EPA ID: Not reported
TSDf Alt Name: Not reported
Waste Code Description: 352 - Other organic solids
RCRA Code: Not reported
Meth Code: H141 - Storage, Bulking, And/Or Transfer Off Site--No
Treatment/Reovery (H010-H129) Or (H131-H135)

Quantity Tons: 0.4
Waste Quantity: 800
Quantity Unit: P
Additional Code 1: Not reported
Additional Code 2: Not reported
Additional Code 3: Not reported
Additional Code 4: Not reported
Additional Code 5: Not reported

Shipment Date: 20141215
Creation Date: 2/13/2015 22:15:23
Receipt Date: 20141218
Manifest ID: 008094219FLE
Trans EPA ID: CAR000070540
Trans Name: ADVANCED CHEMICAL TRANSPORT INC (SV)
Trans 2 EPA ID: Not reported
Trans 2 Name: Not reported
TSDf EPA ID: CAD008488025
Trans Name: PHIBRO-TECH INC
TSDf Alt EPA ID: Not reported
TSDf Alt Name: Not reported
Waste Code Description: 135 - Unspecified aqueous solution
RCRA Code: D007
Meth Code: H010 - Metals Recovery Including Retoring,Smelting,Chemicals,Ect
Quantity Tons: 1.113
Waste Quantity: 265

Map ID
Direction
Distance
Elevation

MAP FINDINGS

Site

Database(s)

EDR ID Number
EPA ID Number

ALPHABET ENERGY INC (Continued)

S123628646

Quantity Unit:	G
Additional Code 1:	Not reported
Additional Code 2:	Not reported
Additional Code 3:	Not reported
Additional Code 4:	Not reported
Additional Code 5:	Not reported
Shipment Date:	20141121
Creation Date:	6/24/2015 22:15:33
Receipt Date:	20141209
Manifest ID:	007903223FLE
Trans EPA ID:	CAR000070540
Trans Name:	ADVANCED CHEMICAL TRANSPORT INC (SV)
Trans 2 EPA ID:	CAR000154740
Trans 2 Name:	NAMAN TRUCKING INC
TSDf EPA ID:	NMD002208627
Trans Name:	ADVANCED CHEMICAL TREATMENT
TSDf Alt EPA ID:	Not reported
TSDf Alt Name:	Not reported
Waste Code Description:	352 - Other organic solids
RCRA Code:	Not reported
Meth Code:	H141 - Storage, Bulking, And/Or Transfer Off Site--No Treatment/Reovery (H010-H129) Or (H131-H135)
Quantity Tons:	0.2
Waste Quantity:	400
Quantity Unit:	P
Additional Code 1:	Not reported
Additional Code 2:	Not reported
Additional Code 3:	Not reported
Additional Code 4:	Not reported
Additional Code 5:	Not reported
Shipment Date:	20141017
Creation Date:	4/1/2015 22:15:06
Receipt Date:	20141110
Manifest ID:	007049586FLE
Trans EPA ID:	CAR000070540
Trans Name:	ADVANCED CHEMICAL TRANSPORT INC (SV)
Trans 2 EPA ID:	Not reported
Trans 2 Name:	Not reported
TSDf EPA ID:	NMD002208627
Trans Name:	ADVANCED CHEMICAL TREATMENT
TSDf Alt EPA ID:	Not reported
TSDf Alt Name:	Not reported
Waste Code Description:	352 - Other organic solids
RCRA Code:	Not reported
Meth Code:	H141 - Storage, Bulking, And/Or Transfer Off Site--No Treatment/Reovery (H010-H129) Or (H131-H135)
Quantity Tons:	0.13
Waste Quantity:	260
Quantity Unit:	P
Additional Code 1:	Not reported
Additional Code 2:	Not reported
Additional Code 3:	Not reported
Additional Code 4:	Not reported
Additional Code 5:	Not reported

Map ID
Direction
Distance
Elevation

MAP FINDINGS

Site

Database(s)

EDR ID Number
EPA ID Number

ALPHABET ENERGY INC (Continued)

S123628646

Shipment Date: 20141017
Creation Date: 12/17/2014 22:14:47
Receipt Date: 20141023
Manifest ID: 007049587FLE
Trans EPA ID: CAR000070540
Trans Name: ADVANCED CHEMICAL TRANSPORT INC (SV)
Trans 2 EPA ID: Not reported
Trans 2 Name: Not reported
TSDF EPA ID: CAD008488025
Trans Name: PHIBRO-TECH INC
TSDF Alt EPA ID: Not reported
TSDF Alt Name: Not reported
Waste Code Description: 135 - Unspecified aqueous solution
RCRA Code: D007
Meth Code: H010 - Metals Recovery Including Retorting,Smelting,Chemicals,Ect
Quantity Tons: 1.05
Waste Quantity: 250
Quantity Unit: G
Additional Code 1: Not reported
Additional Code 2: Not reported
Additional Code 3: Not reported
Additional Code 4: Not reported
Additional Code 5: Not reported

Shipment Date: 20140910
Creation Date: 6/24/2015 22:15:33
Receipt Date: 20140926
Manifest ID: 007050476FLE
Trans EPA ID: CAR000070540
Trans Name: ADVANCED CHEMICAL TRANSPORT INC (SV)
Trans 2 EPA ID: Not reported
Trans 2 Name: Not reported
TSDF EPA ID: NMD002208627
Trans Name: ADVANCED CHEMICAL TREATMENT
TSDF Alt EPA ID: Not reported
TSDF Alt Name: Not reported
Waste Code Description: 352 - Other organic solids
RCRA Code: D008
Meth Code: H141 - Storage, Bulking, And/Or Transfer Off Site--No
Treatment/Reovery (H010-H129) Or (H131-H135)
Quantity Tons: 0.05
Waste Quantity: 100
Quantity Unit: P
Additional Code 1: Not reported
Additional Code 2: Not reported
Additional Code 3: Not reported
Additional Code 4: Not reported
Additional Code 5: Not reported

Shipment Date: 20140910
Creation Date: 3/31/2015 22:15:05
Receipt Date: 20141017
Manifest ID: 007050481FLE
Trans EPA ID: CAR000070540
Trans Name: ADVANCED CHEMICAL TRANSPORT INC (SV)
Trans 2 EPA ID: MAD039322250
Trans 2 Name: CLEAN HARBORS ENVIRONMENTAL SERVICES INC

Map ID
Direction
Distance
Elevation

MAP FINDINGS

Site

Database(s)

EDR ID Number
EPA ID Number

ALPHABET ENERGY INC (Continued)

S123628646

TSDF EPA ID:	TXD982290140
Trans Name:	CLEAN HARBORS LA PORTE LP
TSDF Alt EPA ID:	Not reported
TSDF Alt Name:	Not reported
Waste Code Description:	551 - Laboratory waste chemicals 561 Detergent and soap
RCRA Code:	D002
Meth Code:	H141 - Storage, Bulking, And/Or Transfer Off Site--No Treatment/Reovery (H010-H129) Or (H131-H135)
Quantity Tons:	0.01
Waste Quantity:	20
Quantity Unit:	P
Additional Code 1:	Not reported
Additional Code 2:	Not reported
Additional Code 3:	Not reported
Additional Code 4:	Not reported
Additional Code 5:	Not reported
Shipment Date:	20140910
Creation Date:	6/24/2015 22:15:33
Receipt Date:	20140926
Manifest ID:	007050476FLE
Trans EPA ID:	CAR000070540
Trans Name:	ADVANCED CHEMICAL TRANSPORT INC (SV)
Trans 2 EPA ID:	Not reported
Trans 2 Name:	Not reported
TSDF EPA ID:	NMD002208627
Trans Name:	ADVANCED CHEMICAL TREATMENT
TSDF Alt EPA ID:	Not reported
TSDF Alt Name:	Not reported
Waste Code Description:	551 - Laboratory waste chemicals 561 Detergent and soap
RCRA Code:	Not reported
Meth Code:	H141 - Storage, Bulking, And/Or Transfer Off Site--No Treatment/Reovery (H010-H129) Or (H131-H135)
Quantity Tons:	0.007
Waste Quantity:	14
Quantity Unit:	P
Additional Code 1:	Not reported
Additional Code 2:	Not reported
Additional Code 3:	Not reported
Additional Code 4:	Not reported
Additional Code 5:	Not reported
Shipment Date:	20140910
Creation Date:	6/24/2015 22:15:33
Receipt Date:	20140926
Manifest ID:	007050476FLE
Trans EPA ID:	CAR000070540
Trans Name:	ADVANCED CHEMICAL TRANSPORT INC (SV)
Trans 2 EPA ID:	Not reported
Trans 2 Name:	Not reported
TSDF EPA ID:	NMD002208627
Trans Name:	ADVANCED CHEMICAL TREATMENT
TSDF Alt EPA ID:	Not reported
TSDF Alt Name:	Not reported
Waste Code Description:	331 - Off-specification, aged, or surplus organics
RCRA Code:	D035
Meth Code:	H141 - Storage, Bulking, And/Or Transfer Off Site--No

Map ID
Direction
Distance
Elevation

MAP FINDINGS

Site

Database(s)

EDR ID Number
EPA ID Number

ALPHABET ENERGY INC (Continued)

S123628646

Quantity Tons:	Treatment/Reovery (H010-H129) Or (H131-H135) 0.16
Waste Quantity:	320
Quantity Unit:	P
Additional Code 1:	D001
Additional Code 2:	Not reported
Additional Code 3:	Not reported
Additional Code 4:	Not reported
Additional Code 5:	Not reported
Shipment Date:	20140910
Creation Date:	2/12/2015 22:15:04
Receipt Date:	20140923
Manifest ID:	007050477FLE
Trans EPA ID:	CAR000070540
Trans Name:	ADVANCED CHEMICAL TRANSPORT INC (SV)
Trans 2 EPA ID:	Not reported
Trans 2 Name:	Not reported
TSDf EPA ID:	NVT330010000
Trans Name:	US ECOLOGY NEVADA INC
TSDf Alt EPA ID:	Not reported
TSDf Alt Name:	Not reported
Waste Code Description:	181 - Other inorganic solid waste Organics
RCRA Code:	Not reported
Meth Code:	H132 - Landfill Or Surface Impoundment That Will Be Closed As Landfill(To Include On-Site Treatment And/Or Stabilization)
Quantity Tons:	0.0325
Waste Quantity:	65
Quantity Unit:	P
Additional Code 1:	Not reported
Additional Code 2:	Not reported
Additional Code 3:	Not reported
Additional Code 4:	Not reported
Additional Code 5:	Not reported
Additional Info:	
Year:	2015
Gen EPA ID:	CAL000374352
Shipment Date:	20151201
Creation Date:	9/27/2016 18:30:52
Receipt Date:	20151221
Manifest ID:	008982000FLE
Trans EPA ID:	CAR000070540
Trans Name:	ADVANCED CHEMICAL TRANSPORT INC (SV)
Trans 2 EPA ID:	Not reported
Trans 2 Name:	Not reported
TSDf EPA ID:	NMD002208627
Trans Name:	ADVANCED CHEMICAL TREATMENT
TSDf Alt EPA ID:	Not reported
TSDf Alt Name:	Not reported
Waste Code Description:	352 - Other organic solids
RCRA Code:	F003
Meth Code:	H141 - Storage, Bulking, And/Or Transfer Off Site--No Treatment/Reovery (H010-H129) Or (H131-H135)
Quantity Tons:	0.25
Waste Quantity:	500

Map ID
Direction
Distance
Elevation

MAP FINDINGS

Site

Database(s)

EDR ID Number
EPA ID Number

ALPHABET ENERGY INC (Continued)

S123628646

Quantity Unit:	P
Additional Code 1:	Not reported
Additional Code 2:	Not reported
Additional Code 3:	Not reported
Additional Code 4:	Not reported
Additional Code 5:	Not reported
Shipment Date:	20151104
Creation Date:	5/12/2016 9:59:35
Receipt Date:	20151124
Manifest ID:	008859034FLE
Trans EPA ID:	CAR000070540
Trans Name:	ADVANCED CHEMICAL TRANSPORT INC (SV)
Trans 2 EPA ID:	Not reported
Trans 2 Name:	Not reported
TSDf EPA ID:	NMD002208627
Trans Name:	ADVANCED CHEMICAL TREATMENT
TSDf Alt EPA ID:	Not reported
TSDf Alt Name:	Not reported
Waste Code Description:	551 - Laboratory waste chemicals 561 Detergent and soap
RCRA Code:	D006
Meth Code:	H141 - Storage, Bulking, And/Or Transfer Off Site--No Treatment/Reovery (H010-H129) Or (H131-H135)
Quantity Tons:	0.07
Waste Quantity:	140
Quantity Unit:	P
Additional Code 1:	Not reported
Additional Code 2:	Not reported
Additional Code 3:	Not reported
Additional Code 4:	Not reported
Additional Code 5:	Not reported
Shipment Date:	20151104
Creation Date:	5/12/2016 9:59:35
Receipt Date:	20151124
Manifest ID:	008859034FLE
Trans EPA ID:	CAR000070540
Trans Name:	ADVANCED CHEMICAL TRANSPORT INC (SV)
Trans 2 EPA ID:	Not reported
Trans 2 Name:	Not reported
TSDf EPA ID:	NMD002208627
Trans Name:	ADVANCED CHEMICAL TREATMENT
TSDf Alt EPA ID:	Not reported
TSDf Alt Name:	Not reported
Waste Code Description:	551 - Laboratory waste chemicals 561 Detergent and soap
RCRA Code:	D002
Meth Code:	H141 - Storage, Bulking, And/Or Transfer Off Site--No Treatment/Reovery (H010-H129) Or (H131-H135)
Quantity Tons:	0.004
Waste Quantity:	8
Quantity Unit:	P
Additional Code 1:	Not reported
Additional Code 2:	Not reported
Additional Code 3:	Not reported
Additional Code 4:	Not reported
Additional Code 5:	Not reported

Map ID
Direction
Distance
Elevation

MAP FINDINGS

Site

Database(s)

EDR ID Number
EPA ID Number

ALPHABET ENERGY INC (Continued)

S123628646

Shipment Date:	20151104
Creation Date:	5/12/2016 9:59:35
Receipt Date:	20151124
Manifest ID:	008859034FLE
Trans EPA ID:	CAR000070540
Trans Name:	ADVANCED CHEMICAL TRANSPORT INC (SV)
Trans 2 EPA ID:	Not reported
Trans 2 Name:	Not reported
TSDf EPA ID:	NMD002208627
Trans Name:	ADVANCED CHEMICAL TREATMENT
TSDf Alt EPA ID:	Not reported
TSDf Alt Name:	Not reported
Waste Code Description:	352 - Other organic solids
RCRA Code:	F003
Meth Code:	H141 - Storage, Bulking, And/Or Transfer Off Site--No Treatment/Reovery (H010-H129) Or (H131-H135)
Quantity Tons:	0.1
Waste Quantity:	200
Quantity Unit:	P
Additional Code 1:	Not reported
Additional Code 2:	Not reported
Additional Code 3:	Not reported
Additional Code 4:	Not reported
Additional Code 5:	Not reported
Shipment Date:	20151104
Creation Date:	5/12/2016 9:59:35
Receipt Date:	20151124
Manifest ID:	008859034FLE
Trans EPA ID:	CAR000070540
Trans Name:	ADVANCED CHEMICAL TRANSPORT INC (SV)
Trans 2 EPA ID:	Not reported
Trans 2 Name:	Not reported
TSDf EPA ID:	NMD002208627
Trans Name:	ADVANCED CHEMICAL TREATMENT
TSDf Alt EPA ID:	Not reported
TSDf Alt Name:	Not reported
Waste Code Description:	551 - Laboratory waste chemicals 561 Detergent and soap
RCRA Code:	F002
Meth Code:	H141 - Storage, Bulking, And/Or Transfer Off Site--No Treatment/Reovery (H010-H129) Or (H131-H135)
Quantity Tons:	0.0075
Waste Quantity:	15
Quantity Unit:	P
Additional Code 1:	D002
Additional Code 2:	D001
Additional Code 3:	Not reported
Additional Code 4:	Not reported
Additional Code 5:	Not reported
Shipment Date:	20151104
Creation Date:	Not reported
Receipt Date:	Not reported
Manifest ID:	008859034FLE
Trans EPA ID:	CAR000070540
Trans Name:	ADVANCED CHEMICAL TRANSPORT INC (SV)
Trans 2 EPA ID:	Not reported

Map ID
Direction
Distance
Elevation

MAP FINDINGS

Site

Database(s)

EDR ID Number
EPA ID Number

ALPHABET ENERGY INC (Continued)

S123628646

Trans 2 Name:	Not reported
TSDf EPA ID:	NMD002208627
Trans Name:	ADVANCED CHEMICAL TREATMENT
TSDf Alt EPA ID:	Not reported
TSDf Alt Name:	Not reported
Waste Code Description:	551 - Laboratory waste chemicals 561 Detergent and soap
RCRA Code:	D001
Meth Code:	H141 - Storage, Bulking, And/Or Transfer Off Site--No Treatment/Reovery (H010-H129) Or (H131-H135)
Quantity Tons:	0.005
Waste Quantity:	10
Quantity Unit:	P
Additional Code 1:	Not reported
Additional Code 2:	Not reported
Additional Code 3:	Not reported
Additional Code 4:	Not reported
Additional Code 5:	Not reported
Shipment Date:	20151104
Creation Date:	Not reported
Receipt Date:	Not reported
Manifest ID:	008859034FLE
Trans EPA ID:	CAR000070540
Trans Name:	ADVANCED CHEMICAL TRANSPORT INC (SV)
Trans 2 EPA ID:	Not reported
Trans 2 Name:	Not reported
TSDf EPA ID:	NMD002208627
Trans Name:	ADVANCED CHEMICAL TREATMENT
TSDf Alt EPA ID:	Not reported
TSDf Alt Name:	Not reported
Waste Code Description:	- Not reported
RCRA Code:	Not reported
Meth Code:	H141 - Storage, Bulking, And/Or Transfer Off Site--No Treatment/Reovery (H010-H129) Or (H131-H135)
Quantity Tons:	0.095
Waste Quantity:	190
Quantity Unit:	P
Additional Code 1:	Not reported
Additional Code 2:	Not reported
Additional Code 3:	Not reported
Additional Code 4:	Not reported
Additional Code 5:	Not reported
Shipment Date:	20150928
Creation Date:	5/4/2016 22:15:28
Receipt Date:	20151015
Manifest ID:	008856207FLE
Trans EPA ID:	CAR000070540
Trans Name:	ADVANCED CHEMICAL TRANSPORT INC (SV)
Trans 2 EPA ID:	CAD053866794
Trans 2 Name:	PATRIOT ENV
TSDf EPA ID:	NMD002208627
Trans Name:	ADVANCED CHEMICAL TREATMENT
TSDf Alt EPA ID:	Not reported
TSDf Alt Name:	Not reported
Waste Code Description:	352 - Other organic solids
RCRA Code:	Not reported

Map ID
Direction
Distance
Elevation

MAP FINDINGS

Site

Database(s)

EDR ID Number
EPA ID Number

ALPHABET ENERGY INC (Continued)

S123628646

Meth Code:	H141 - Storage, Bulking, And/Or Transfer Off Site--No Treatment/Reovery (H010-H129) Or (H131-H135)
Quantity Tons:	0.12
Waste Quantity:	240
Quantity Unit:	P
Additional Code 1:	Not reported
Additional Code 2:	Not reported
Additional Code 3:	Not reported
Additional Code 4:	Not reported
Additional Code 5:	Not reported
Shipment Date:	20150903
Creation Date:	2/9/2016 22:15:26
Receipt Date:	20150915
Manifest ID:	008862615FLE
Trans EPA ID:	CAR000070540
Trans Name:	ADVANCED CHEMICAL TRANSPORT INC (SV)
Trans 2 EPA ID:	CAR000180737
Trans 2 Name:	PONDER ENVIRONMENTAL SERVICES INC
TSDf EPA ID:	NVT330010000
Trans Name:	US ECOLOGY NEVADA INC
TSDf Alt EPA ID:	Not reported
TSDf Alt Name:	Not reported
Waste Code Description:	791 - Liquids with pH < 2 792 Liquids with pH < 2 with metals
RCRA Code:	D002
Meth Code:	H039 - Other Recovery Of Reclamation For Reuse Including Acid Regeneration, Organics Recovery Ect
Quantity Tons:	0.06255
Waste Quantity:	15
Quantity Unit:	G
Additional Code 1:	Not reported
Additional Code 2:	Not reported
Additional Code 3:	Not reported
Additional Code 4:	Not reported
Additional Code 5:	Not reported
Shipment Date:	20150903
Creation Date:	5/4/2016 22:15:22
Receipt Date:	20150925
Manifest ID:	008862614FLE
Trans EPA ID:	CAR000070540
Trans Name:	ADVANCED CHEMICAL TRANSPORT INC (SV)
Trans 2 EPA ID:	CAR000183152
Trans 2 Name:	LD TRANSPORTATION LLC
TSDf EPA ID:	NMD002208627
Trans Name:	ADVANCED CHEMICAL TREATMENT
TSDf Alt EPA ID:	Not reported
TSDf Alt Name:	Not reported
Waste Code Description:	511 - Empty pesticide containers 30 gallons or more
RCRA Code:	Not reported
Meth Code:	H141 - Storage, Bulking, And/Or Transfer Off Site--No Treatment/Reovery (H010-H129) Or (H131-H135)
Quantity Tons:	0.0485
Waste Quantity:	97
Quantity Unit:	P
Additional Code 1:	Not reported
Additional Code 2:	Not reported

Map ID
Direction
Distance
Elevation

MAP FINDINGS

Site

Database(s)

EDR ID Number
EPA ID Number

ALPHABET ENERGY INC (Continued)

S123628646

Additional Code 3: Not reported
Additional Code 4: Not reported
Additional Code 5: Not reported

Additional Info:

Year: 2017
Gen EPA ID: CAL000374352

Shipment Date: 20171025
Creation Date: 10/9/2018 18:30:56
Receipt Date: 20171127
Manifest ID: 017089986JJK
Trans EPA ID: CAR000179747
Trans Name: INGENIUM (MILPITAS)
Trans 2 EPA ID: MNS000110924
Trans 2 Name: STERICYCLE SPECIALTY WASTE SOLUTIONS INC
TSDF EPA ID: NVD980895338
Trans Name: 21ST CENTURY ENVIRONMENTAL MANAGEMENT OF NEVADA LLC
TSDF Alt EPA ID: Not reported
TSDF Alt Name: Not reported
Waste Code Description: 551 - Laboratory waste chemicals 561 Detergent and soap
RCRA Code: D003
Meth Code: H141 - Storage, Bulking, And/Or Transfer Off Site--No Treatment/Reovery (H010-H129) Or (H131-H135)

Quantity Tons: 0.0025
Waste Quantity: 5
Quantity Unit: P
Additional Code 1: D001
Additional Code 2: Not reported
Additional Code 3: Not reported
Additional Code 4: Not reported
Additional Code 5: Not reported

Shipment Date: 20171025
Creation Date: Not reported
Receipt Date: Not reported
Manifest ID: 017089987JJK
Trans EPA ID: CAR000179747
Trans Name: INGENIUM (MILPITAS)
Trans 2 EPA ID: MAD039322250
Trans 2 Name: CLEAN HARBORS ENVIRONMENTAL SERVICES
TSDF EPA ID: ARD069748192
Trans Name: CLEAN HARBORS EL DORADO LLC
TSDF Alt EPA ID: Not reported
TSDF Alt Name: Not reported
Waste Code Description: 551 - Laboratory waste chemicals 561 Detergent and soap
RCRA Code: D011
Meth Code: - Not reported
Quantity Tons: 0.005
Waste Quantity: 10
Quantity Unit: P
Additional Code 1: D003
Additional Code 2: Not reported
Additional Code 3: Not reported
Additional Code 4: Not reported
Additional Code 5: Not reported

Map ID
Direction
Distance
Elevation

MAP FINDINGS

Site

Database(s)

EDR ID Number
EPA ID Number

ALPHABET ENERGY INC (Continued)

S123628646

Shipment Date: 20171025
Creation Date: Not reported
Receipt Date: Not reported
Manifest ID: 017089987JJK
Trans EPA ID: CAR000179747
Trans Name: INGENIUM (MILPITAS)
Trans 2 EPA ID: MAD039322250
Trans 2 Name: CLEAN HARBORS ENVIRONMENTAL SERVICES
TSDF EPA ID: ARD069748192
Trans Name: CLEAN HARBORS EL DORADO LLC
TSDF Alt EPA ID: Not reported
TSDF Alt Name: Not reported
Waste Code Description: 551 - Laboratory waste chemicals 561 Detergent and soap
RCRA Code: D011
Meth Code: - Not reported
Quantity Tons: 0.01
Waste Quantity: 20
Quantity Unit: P
Additional Code 1: D008
Additional Code 2: D001
Additional Code 3: Not reported
Additional Code 4: Not reported
Additional Code 5: Not reported

Shipment Date: 20171025
Creation Date: Not reported
Receipt Date: Not reported
Manifest ID: 017089987JJK
Trans EPA ID: CAR000179747
Trans Name: INGENIUM (MILPITAS)
Trans 2 EPA ID: MAD039322250
Trans 2 Name: CLEAN HARBORS ENVIRONMENTAL SERVICES
TSDF EPA ID: ARD069748192
Trans Name: CLEAN HARBORS EL DORADO LLC
TSDF Alt EPA ID: Not reported
TSDF Alt Name: Not reported
Waste Code Description: 551 - Laboratory waste chemicals 561 Detergent and soap
RCRA Code: D002
Meth Code: - Not reported
Quantity Tons: 0.01
Waste Quantity: 20
Quantity Unit: P
Additional Code 1: Not reported
Additional Code 2: Not reported
Additional Code 3: Not reported
Additional Code 4: Not reported
Additional Code 5: Not reported

Shipment Date: 20171025
Creation Date: Not reported
Receipt Date: Not reported
Manifest ID: 017089987JJK
Trans EPA ID: CAR000179747
Trans Name: INGENIUM (MILPITAS)
Trans 2 EPA ID: MAD039322250
Trans 2 Name: CLEAN HARBORS ENVIRONMENTAL SERVICES
TSDF EPA ID: ARD069748192

Map ID
Direction
Distance
Elevation

MAP FINDINGS

Site

Database(s)

EDR ID Number
EPA ID Number

ALPHABET ENERGY INC (Continued)

S123628646

Trans Name: CLEAN HARBORS EL DORADO LLC
TSDF Alt EPA ID: Not reported
TSDF Alt Name: Not reported
Waste Code Description: 551 - Laboratory waste chemicals 561 Detergent and soap
RCRA Code: P120
Meth Code: - Not reported
Quantity Tons: 0.15
Waste Quantity: 300
Quantity Unit: P
Additional Code 1: D011
Additional Code 2: D008
Additional Code 3: D007
Additional Code 4: D006
Additional Code 5: Not reported

Shipment Date: 20171025
Creation Date: Not reported
Receipt Date: Not reported
Manifest ID: 017089987JJK
Trans EPA ID: CAR000179747
Trans Name: INGENIUM (MILPITAS)
Trans 2 EPA ID: MAD039322250
Trans 2 Name: CLEAN HARBORS ENVIRONMENTAL SERVICES
TSDF EPA ID: ARD069748192
Trans Name: CLEAN HARBORS EL DORADO LLC
TSDF Alt EPA ID: Not reported
TSDF Alt Name: Not reported
Waste Code Description: 551 - Laboratory waste chemicals 561 Detergent and soap
RCRA Code: D011
Meth Code: - Not reported
Quantity Tons: 0.005
Waste Quantity: 10
Quantity Unit: P
Additional Code 1: D003
Additional Code 2: Not reported
Additional Code 3: Not reported
Additional Code 4: Not reported
Additional Code 5: Not reported

Shipment Date: 20171025
Creation Date: Not reported
Receipt Date: Not reported
Manifest ID: 017089987JJK
Trans EPA ID: CAR000179747
Trans Name: INGENIUM (MILPITAS)
Trans 2 EPA ID: MAD039322250
Trans 2 Name: CLEAN HARBORS ENVIRONMENTAL SERVICES
TSDF EPA ID: ARD069748192
Trans Name: CLEAN HARBORS EL DORADO LLC
TSDF Alt EPA ID: Not reported
TSDF Alt Name: Not reported
Waste Code Description: 551 - Laboratory waste chemicals 561 Detergent and soap
RCRA Code: D011
Meth Code: - Not reported
Quantity Tons: 0.01
Waste Quantity: 20
Quantity Unit: P

Map ID
Direction
Distance
Elevation

MAP FINDINGS

Site

Database(s)

EDR ID Number
EPA ID Number

ALPHABET ENERGY INC (Continued)

S123628646

Additional Code 1:	D008
Additional Code 2:	D001
Additional Code 3:	Not reported
Additional Code 4:	Not reported
Additional Code 5:	Not reported
Shipment Date:	20171025
Creation Date:	Not reported
Receipt Date:	Not reported
Manifest ID:	017089987JJK
Trans EPA ID:	CAR000179747
Trans Name:	INGENIUM (MILPITAS)
Trans 2 EPA ID:	MAD039322250
Trans 2 Name:	CLEAN HARBORS ENVIRONMENTAL SERVICES
TSDF EPA ID:	ARD069748192
Trans Name:	CLEAN HARBORS EL DORADO LLC
TSDF Alt EPA ID:	Not reported
TSDF Alt Name:	Not reported
Waste Code Description:	551 - Laboratory waste chemicals 561 Detergent and soap
RCRA Code:	D002
Meth Code:	- Not reported
Quantity Tons:	0.01
Waste Quantity:	20
Quantity Unit:	P
Additional Code 1:	Not reported
Additional Code 2:	Not reported
Additional Code 3:	Not reported
Additional Code 4:	Not reported
Additional Code 5:	Not reported
Shipment Date:	20171025
Creation Date:	10/9/2018 18:30:56
Receipt Date:	20171128
Manifest ID:	017089987JJK
Trans EPA ID:	CAR000179747
Trans Name:	INGENIUM (MILPITAS)
Trans 2 EPA ID:	MAD039322250
Trans 2 Name:	CLEAN HARBORS ENVIRONMENTAL SERVICES
TSDF EPA ID:	ARD069748192
Trans Name:	CLEAN HARBORS EL DORADO LLC
TSDF Alt EPA ID:	Not reported
TSDF Alt Name:	Not reported
Waste Code Description:	551 - Laboratory waste chemicals 561 Detergent and soap
RCRA Code:	D002
Meth Code:	H040 - Incineration--Thermal Destruction Other Than Use As A Fuel
Quantity Tons:	0.015
Waste Quantity:	30
Quantity Unit:	P
Additional Code 1:	Not reported
Additional Code 2:	Not reported
Additional Code 3:	Not reported
Additional Code 4:	Not reported
Additional Code 5:	Not reported
Shipment Date:	20171025
Creation Date:	10/9/2018 18:30:56
Receipt Date:	20171128

Map ID
Direction
Distance
Elevation

MAP FINDINGS

Site

Database(s)

EDR ID Number
EPA ID Number

ALPHABET ENERGY INC (Continued)

S123628646

Manifest ID: 017089987JJK
Trans EPA ID: CAR000179747
Trans Name: INGENIUM (MILPITAS)
Trans 2 EPA ID: MAD039322250
Trans 2 Name: CLEAN HARBORS ENVIRONMENTAL SERVICES
TSDF EPA ID: ARD069748192
Trans Name: CLEAN HARBORS EL DORADO LLC
TSDF Alt EPA ID: Not reported
TSDF Alt Name: Not reported
Waste Code Description: 551 - Laboratory waste chemicals 561 Detergent and soap
RCRA Code: D001
Meth Code: H040 - Incineration--Thermal Destruction Other Than Use As A Fuel
Quantity Tons: 0.015
Waste Quantity: 30
Quantity Unit: P
Additional Code 1: Not reported
Additional Code 2: Not reported
Additional Code 3: Not reported
Additional Code 4: Not reported
Additional Code 5: Not reported

Additional Info:

Year: 2016
Gen EPA ID: CAL000374352

Shipment Date: 20151201
Creation Date: 9/27/2016 18:30:52
Receipt Date: 20151221
Manifest ID: 008982000FLE
Trans EPA ID: CAR000070540
Trans Name: ADVANCED CHEMICAL TRANSPORT INC (SV)
Trans 2 EPA ID: Not reported
Trans 2 Name: Not reported
TSDF EPA ID: NMD002208627
Trans Name: ADVANCED CHEMICAL TREATMENT
TSDF Alt EPA ID: Not reported
TSDF Alt Name: Not reported
Waste Code Description: 352 - Other organic solids
RCRA Code: F003
Meth Code: H141 - Storage, Bulking, And/Or Transfer Off Site--No Treatment/Recovery (H010-H129) Or (H131-H135)
Quantity Tons: 0.25
Waste Quantity: 500
Quantity Unit: P
Additional Code 1: Not reported
Additional Code 2: Not reported
Additional Code 3: Not reported
Additional Code 4: Not reported
Additional Code 5: Not reported

Shipment Date: 20151104
Creation Date: 5/12/2016 9:59:35
Receipt Date: 20151124
Manifest ID: 008859034FLE
Trans EPA ID: CAR000070540
Trans Name: ADVANCED CHEMICAL TRANSPORT INC (SV)
Trans 2 EPA ID: Not reported

Map ID
Direction
Distance
Elevation

MAP FINDINGS

Site

Database(s)

EDR ID Number
EPA ID Number

ALPHABET ENERGY INC (Continued)

S123628646

Trans 2 Name:	Not reported
TSDf EPA ID:	NMD002208627
Trans Name:	ADVANCED CHEMICAL TREATMENT
TSDf Alt EPA ID:	Not reported
TSDf Alt Name:	Not reported
Waste Code Description:	551 - Laboratory waste chemicals 561 Detergent and soap
RCRA Code:	D006
Meth Code:	H141 - Storage, Bulking, And/Or Transfer Off Site--No Treatment/Reovery (H010-H129) Or (H131-H135)
Quantity Tons:	0.07
Waste Quantity:	140
Quantity Unit:	P
Additional Code 1:	Not reported
Additional Code 2:	Not reported
Additional Code 3:	Not reported
Additional Code 4:	Not reported
Additional Code 5:	Not reported
Shipment Date:	20151104
Creation Date:	Not reported
Receipt Date:	Not reported
Manifest ID:	008859034FLE
Trans EPA ID:	CAR000070540
Trans Name:	ADVANCED CHEMICAL TRANSPORT INC (SV)
Trans 2 EPA ID:	Not reported
Trans 2 Name:	Not reported
TSDf EPA ID:	NMD002208627
Trans Name:	ADVANCED CHEMICAL TREATMENT
TSDf Alt EPA ID:	Not reported
TSDf Alt Name:	Not reported
Waste Code Description:	- Not reported
RCRA Code:	Not reported
Meth Code:	H141 - Storage, Bulking, And/Or Transfer Off Site--No Treatment/Reovery (H010-H129) Or (H131-H135)
Quantity Tons:	0.095
Waste Quantity:	190
Quantity Unit:	P
Additional Code 1:	Not reported
Additional Code 2:	Not reported
Additional Code 3:	Not reported
Additional Code 4:	Not reported
Additional Code 5:	Not reported
Shipment Date:	20151104
Creation Date:	5/12/2016 9:59:35
Receipt Date:	20151124
Manifest ID:	008859034FLE
Trans EPA ID:	CAR000070540
Trans Name:	ADVANCED CHEMICAL TRANSPORT INC (SV)
Trans 2 EPA ID:	Not reported
Trans 2 Name:	Not reported
TSDf EPA ID:	NMD002208627
Trans Name:	ADVANCED CHEMICAL TREATMENT
TSDf Alt EPA ID:	Not reported
TSDf Alt Name:	Not reported
Waste Code Description:	551 - Laboratory waste chemicals 561 Detergent and soap
RCRA Code:	D002

Map ID
Direction
Distance
Elevation

MAP FINDINGS

Site

Database(s)

EDR ID Number
EPA ID Number

ALPHABET ENERGY INC (Continued)

S123628646

Meth Code:	H141 - Storage, Bulking, And/Or Transfer Off Site--No Treatment/Reovery (H010-H129) Or (H131-H135)
Quantity Tons:	0.004
Waste Quantity:	8
Quantity Unit:	P
Additional Code 1:	Not reported
Additional Code 2:	Not reported
Additional Code 3:	Not reported
Additional Code 4:	Not reported
Additional Code 5:	Not reported
Shipment Date:	20151104
Creation Date:	5/12/2016 9:59:35
Receipt Date:	20151124
Manifest ID:	008859034FLE
Trans EPA ID:	CAR000070540
Trans Name:	ADVANCED CHEMICAL TRANSPORT INC (SV)
Trans 2 EPA ID:	Not reported
Trans 2 Name:	Not reported
TSDf EPA ID:	NMD002208627
Trans Name:	ADVANCED CHEMICAL TREATMENT
TSDf Alt EPA ID:	Not reported
TSDf Alt Name:	Not reported
Waste Code Description:	551 - Laboratory waste chemicals 561 Detergent and soap
RCRA Code:	F002
Meth Code:	H141 - Storage, Bulking, And/Or Transfer Off Site--No Treatment/Reovery (H010-H129) Or (H131-H135)
Quantity Tons:	0.0075
Waste Quantity:	15
Quantity Unit:	P
Additional Code 1:	D002
Additional Code 2:	D001
Additional Code 3:	Not reported
Additional Code 4:	Not reported
Additional Code 5:	Not reported
Shipment Date:	20151104
Creation Date:	5/12/2016 9:59:35
Receipt Date:	20151124
Manifest ID:	008859034FLE
Trans EPA ID:	CAR000070540
Trans Name:	ADVANCED CHEMICAL TRANSPORT INC (SV)
Trans 2 EPA ID:	Not reported
Trans 2 Name:	Not reported
TSDf EPA ID:	NMD002208627
Trans Name:	ADVANCED CHEMICAL TREATMENT
TSDf Alt EPA ID:	Not reported
TSDf Alt Name:	Not reported
Waste Code Description:	352 - Other organic solids
RCRA Code:	F003
Meth Code:	H141 - Storage, Bulking, And/Or Transfer Off Site--No Treatment/Reovery (H010-H129) Or (H131-H135)
Quantity Tons:	0.1
Waste Quantity:	200
Quantity Unit:	P
Additional Code 1:	Not reported
Additional Code 2:	Not reported

Map ID
Direction
Distance
Elevation

MAP FINDINGS

Site

Database(s)

EDR ID Number
EPA ID Number

ALPHABET ENERGY INC (Continued)

S123628646

Additional Code 3:	Not reported
Additional Code 4:	Not reported
Additional Code 5:	Not reported
Shipment Date:	20151104
Creation Date:	Not reported
Receipt Date:	Not reported
Manifest ID:	008859034FLE
Trans EPA ID:	CAR000070540
Trans Name:	ADVANCED CHEMICAL TRANSPORT INC (SV)
Trans 2 EPA ID:	Not reported
Trans 2 Name:	Not reported
TSDf EPA ID:	NMD002208627
Trans Name:	ADVANCED CHEMICAL TREATMENT
TSDf Alt EPA ID:	Not reported
TSDf Alt Name:	Not reported
Waste Code Description:	551 - Laboratory waste chemicals 561 Detergent and soap
RCRA Code:	D001
Meth Code:	H141 - Storage, Bulking, And/Or Transfer Off Site--No Treatment/Reovery (H010-H129) Or (H131-H135)
Quantity Tons:	0.005
Waste Quantity:	10
Quantity Unit:	P
Additional Code 1:	Not reported
Additional Code 2:	Not reported
Additional Code 3:	Not reported
Additional Code 4:	Not reported
Additional Code 5:	Not reported
Shipment Date:	20150928
Creation Date:	5/4/2016 22:15:28
Receipt Date:	20151015
Manifest ID:	008856207FLE
Trans EPA ID:	CAR000070540
Trans Name:	ADVANCED CHEMICAL TRANSPORT INC (SV)
Trans 2 EPA ID:	CAD053866794
Trans 2 Name:	PATRIOT ENV
TSDf EPA ID:	NMD002208627
Trans Name:	ADVANCED CHEMICAL TREATMENT
TSDf Alt EPA ID:	Not reported
TSDf Alt Name:	Not reported
Waste Code Description:	352 - Other organic solids
RCRA Code:	Not reported
Meth Code:	H141 - Storage, Bulking, And/Or Transfer Off Site--No Treatment/Reovery (H010-H129) Or (H131-H135)
Quantity Tons:	0.12
Waste Quantity:	240
Quantity Unit:	P
Additional Code 1:	Not reported
Additional Code 2:	Not reported
Additional Code 3:	Not reported
Additional Code 4:	Not reported
Additional Code 5:	Not reported
Shipment Date:	20150903
Creation Date:	Not reported
Receipt Date:	Not reported

Map ID
Direction
Distance
Elevation

MAP FINDINGS

Site

Database(s)

EDR ID Number
EPA ID Number

ALPHABET ENERGY INC (Continued)

S123628646

Manifest ID:	008862614FLE
Trans EPA ID:	CAR000070540
Trans Name:	ADVANCED CHEMICAL TRANSPORT INC (SV)
Trans 2 EPA ID:	CAR000183152
Trans 2 Name:	LD TRANSPORTATION LLC
TSDF EPA ID:	NMD002208627
Trans Name:	ADVANCED CHEMICAL TREATMENT
TSDF Alt EPA ID:	Not reported
TSDF Alt Name:	Not reported
Waste Code Description:	551 - Laboratory waste chemicals 561 Detergent and soap
RCRA Code:	Not reported
Meth Code:	- Not reported
Quantity Tons:	0.025
Waste Quantity:	50
Quantity Unit:	P
Additional Code 1:	Not reported
Additional Code 2:	Not reported
Additional Code 3:	Not reported
Additional Code 4:	Not reported
Additional Code 5:	Not reported
Shipment Date:	20150903
Creation Date:	2/9/2016 22:15:26
Receipt Date:	20150915
Manifest ID:	008862615FLE
Trans EPA ID:	CAR000070540
Trans Name:	ADVANCED CHEMICAL TRANSPORT INC (SV)
Trans 2 EPA ID:	CAR000180737
Trans 2 Name:	PONDER ENVIRONMENTAL SERVICES INC
TSDF EPA ID:	NVT330010000
Trans Name:	US ECOLOGY NEVADA INC
TSDF Alt EPA ID:	Not reported
TSDF Alt Name:	Not reported
Waste Code Description:	791 - Liquids with pH < 2 792 Liquids with pH < 2 with metals
RCRA Code:	D002
Meth Code:	H039 - Other Recovery Of Reclamation For Reuse Including Acid Regeneration, Organics Recovery Ect
Quantity Tons:	0.06255
Waste Quantity:	15
Quantity Unit:	G
Additional Code 1:	Not reported
Additional Code 2:	Not reported
Additional Code 3:	Not reported
Additional Code 4:	Not reported
Additional Code 5:	Not reported
Additional Info:	
Year:	2013
Gen EPA ID:	CAL000374352
Shipment Date:	20131211
Creation Date:	5/17/2014 22:15:09
Receipt Date:	20131227
Manifest ID:	007048985FLE
Trans EPA ID:	CAR000070540
Trans Name:	ADVANCED CHEMICAL TRANSPORT INC (SV)
Trans 2 EPA ID:	OKD981588791

Map ID
Direction
Distance
Elevation

MAP FINDINGS

Site

Database(s)

EDR ID Number
EPA ID Number

ALPHABET ENERGY INC (Continued)

S123628646

Trans 2 Name:	TRIAD TRANSPORT INC
TSDf EPA ID:	NMD002208627
Trans Name:	ADVANCED CHEMICAL TREATMENT
TSDf Alt EPA ID:	Not reported
TSDf Alt Name:	Not reported
Waste Code Description:	352 - Other organic solids
RCRA Code:	D008
Meth Code:	H141 - Storage, Bulking, And/Or Transfer Off Site--No Treatment/Reovery (H010-H129) Or (H131-H135)
Quantity Tons:	0.0955
Waste Quantity:	191
Quantity Unit:	P
Additional Code 1:	Not reported
Additional Code 2:	Not reported
Additional Code 3:	Not reported
Additional Code 4:	Not reported
Additional Code 5:	Not reported
Shipment Date:	20131211
Creation Date:	5/17/2014 22:15:09
Receipt Date:	20131227
Manifest ID:	007048985FLE
Trans EPA ID:	CAR000070540
Trans Name:	ADVANCED CHEMICAL TRANSPORT INC (SV)
Trans 2 EPA ID:	OKD981588791
Trans 2 Name:	TRIAD TRANSPORT INC
TSDf EPA ID:	NMD002208627
Trans Name:	ADVANCED CHEMICAL TREATMENT
TSDf Alt EPA ID:	Not reported
TSDf Alt Name:	Not reported
Waste Code Description:	212 - Oxygenated solvents (acetone, butanol, ethyl acetate, etc.
RCRA Code:	F003
Meth Code:	H141 - Storage, Bulking, And/Or Transfer Off Site--No Treatment/Reovery (H010-H129) Or (H131-H135)
Quantity Tons:	0.0198
Waste Quantity:	6
Quantity Unit:	G
Additional Code 1:	D001
Additional Code 2:	Not reported
Additional Code 3:	Not reported
Additional Code 4:	Not reported
Additional Code 5:	Not reported
Shipment Date:	20131029
Creation Date:	4/5/2014 22:15:10
Receipt Date:	20131115
Manifest ID:	006851897FLE
Trans EPA ID:	CAR000070540
Trans Name:	ADVANCED CHEMICAL TRANSPORT INC (SV)
Trans 2 EPA ID:	Not reported
Trans 2 Name:	Not reported
TSDf EPA ID:	NMD002208627
Trans Name:	ADVANCED CHEMICAL TREATMENT
TSDf Alt EPA ID:	Not reported
TSDf Alt Name:	Not reported
Waste Code Description:	212 - Oxygenated solvents (acetone, butanol, ethyl acetate, etc.
RCRA Code:	F003

Map ID
Direction
Distance
Elevation

MAP FINDINGS

Site

Database(s)

EDR ID Number
EPA ID Number

ALPHABET ENERGY INC (Continued)

S123628646

Meth Code:	H141 - Storage, Bulking, And/Or Transfer Off Site--No Treatment/Reovery (H010-H129) Or (H131-H135)
Quantity Tons:	0.033
Waste Quantity:	10
Quantity Unit:	G
Additional Code 1:	D001
Additional Code 2:	Not reported
Additional Code 3:	Not reported
Additional Code 4:	Not reported
Additional Code 5:	Not reported
Shipment Date:	20131029
Creation Date:	4/5/2014 22:15:10
Receipt Date:	20131115
Manifest ID:	006851897FLE
Trans EPA ID:	CAR000070540
Trans Name:	ADVANCED CHEMICAL TRANSPORT INC (SV)
Trans 2 EPA ID:	Not reported
Trans 2 Name:	Not reported
TSDf EPA ID:	NMD002208627
Trans Name:	ADVANCED CHEMICAL TREATMENT
TSDf Alt EPA ID:	Not reported
TSDf Alt Name:	Not reported
Waste Code Description:	352 - Other organic solids
RCRA Code:	Not reported
Meth Code:	H141 - Storage, Bulking, And/Or Transfer Off Site--No Treatment/Reovery (H010-H129) Or (H131-H135)
Quantity Tons:	0.125
Waste Quantity:	250
Quantity Unit:	P
Additional Code 1:	Not reported
Additional Code 2:	Not reported
Additional Code 3:	Not reported
Additional Code 4:	Not reported
Additional Code 5:	Not reported
Shipment Date:	20131001
Creation Date:	2/24/2014 22:15:16
Receipt Date:	20131010
Manifest ID:	006773167FLE
Trans EPA ID:	CAR000070540
Trans Name:	ADVANCED CHEMICAL TRANSPORT INC (SV)
Trans 2 EPA ID:	Not reported
Trans 2 Name:	Not reported
TSDf EPA ID:	NMD002208627
Trans Name:	ADVANCED CHEMICAL TREATMENT
TSDf Alt EPA ID:	Not reported
TSDf Alt Name:	Not reported
Waste Code Description:	352 - Other organic solids
RCRA Code:	Not reported
Meth Code:	H141 - Storage, Bulking, And/Or Transfer Off Site--No Treatment/Reovery (H010-H129) Or (H131-H135)
Quantity Tons:	0.0325
Waste Quantity:	65
Quantity Unit:	P
Additional Code 1:	Not reported
Additional Code 2:	Not reported

Map ID
Direction
Distance
Elevation

MAP FINDINGS

Site

Database(s)

EDR ID Number
EPA ID Number

ALPHABET ENERGY INC (Continued)

S123628646

Additional Code 3:	Not reported
Additional Code 4:	Not reported
Additional Code 5:	Not reported
Shipment Date:	20130805
Creation Date:	1/6/2014 22:15:06
Receipt Date:	20130816
Manifest ID:	006858737FLE
Trans EPA ID:	CAR000070540
Trans Name:	ADVANCED CHEMICAL TRANSPORT INC (SV)
Trans 2 EPA ID:	Not reported
Trans 2 Name:	Not reported
TSDf EPA ID:	NMD002208627
Trans Name:	ADVANCED CHEMICAL TREATMENT
TSDf Alt EPA ID:	Not reported
TSDf Alt Name:	Not reported
Waste Code Description:	352 - Other organic solids
RCRA Code:	Not reported
Meth Code:	H141 - Storage, Bulking, And/Or Transfer Off Site--No Treatment/Reovery (H010-H129) Or (H131-H135)
Quantity Tons:	0.039
Waste Quantity:	78
Quantity Unit:	P
Additional Code 1:	Not reported
Additional Code 2:	Not reported
Additional Code 3:	Not reported
Additional Code 4:	Not reported
Additional Code 5:	Not reported
Shipment Date:	20130403
Creation Date:	8/25/2013 22:15:09
Receipt Date:	20130416
Manifest ID:	006166731FLE
Trans EPA ID:	CAR000070540
Trans Name:	ADVANCED CHEMICAL TRANSPORT INC (SV)
Trans 2 EPA ID:	Not reported
Trans 2 Name:	Not reported
TSDf EPA ID:	NMD002208627
Trans Name:	ADVANCED CHEMICAL TREATMENT
TSDf Alt EPA ID:	Not reported
TSDf Alt Name:	Not reported
Waste Code Description:	212 - Oxygenated solvents (acetone, butanol, ethyl acetate, etc.
RCRA Code:	F003
Meth Code:	H141 - Storage, Bulking, And/Or Transfer Off Site--No Treatment/Reovery (H010-H129) Or (H131-H135)
Quantity Tons:	0.0099
Waste Quantity:	3
Quantity Unit:	G
Additional Code 1:	D001
Additional Code 2:	Not reported
Additional Code 3:	Not reported
Additional Code 4:	Not reported
Additional Code 5:	Not reported
Shipment Date:	20130403
Creation Date:	8/25/2013 22:15:09
Receipt Date:	20130416

Map ID
Direction
Distance
Elevation

MAP FINDINGS

Site

Database(s)

EDR ID Number
EPA ID Number

ALPHABET ENERGY INC (Continued)

S123628646

Manifest ID:	006166731FLE
Trans EPA ID:	CAR000070540
Trans Name:	ADVANCED CHEMICAL TRANSPORT INC (SV)
Trans 2 EPA ID:	Not reported
Trans 2 Name:	Not reported
TSDF EPA ID:	NMD002208627
Trans Name:	ADVANCED CHEMICAL TREATMENT
TSDF Alt EPA ID:	Not reported
TSDF Alt Name:	Not reported
Waste Code Description:	352 - Other organic solids
RCRA Code:	Not reported
Meth Code:	H141 - Storage, Bulking, And/Or Transfer Off Site--No Treatment/Reovery (H010-H129) Or (H131-H135)
Quantity Tons:	0.0345
Waste Quantity:	69
Quantity Unit:	P
Additional Code 1:	Not reported
Additional Code 2:	Not reported
Additional Code 3:	Not reported
Additional Code 4:	Not reported
Additional Code 5:	Not reported
Shipment Date:	20130226
Creation Date:	8/15/2013 22:15:09
Receipt Date:	20130308
Manifest ID:	006049620FLE
Trans EPA ID:	CAR000070540
Trans Name:	ADVANCED CHEMICAL TRANSPORT INC (SV)
Trans 2 EPA ID:	Not reported
Trans 2 Name:	Not reported
TSDF EPA ID:	NMD002208627
Trans Name:	ADVANCED CHEMICAL TREATMENT
TSDF Alt EPA ID:	Not reported
TSDF Alt Name:	Not reported
Waste Code Description:	212 - Oxygenated solvents (acetone, butanol, ethyl acetate, etc.
RCRA Code:	F003
Meth Code:	H141 - Storage, Bulking, And/Or Transfer Off Site--No Treatment/Reovery (H010-H129) Or (H131-H135)
Quantity Tons:	0.033
Waste Quantity:	10
Quantity Unit:	G
Additional Code 1:	D001
Additional Code 2:	Not reported
Additional Code 3:	Not reported
Additional Code 4:	Not reported
Additional Code 5:	Not reported
Shipment Date:	20130226
Creation Date:	8/15/2013 22:15:09
Receipt Date:	20130308
Manifest ID:	006049620FLE
Trans EPA ID:	CAR000070540
Trans Name:	ADVANCED CHEMICAL TRANSPORT INC (SV)
Trans 2 EPA ID:	Not reported
Trans 2 Name:	Not reported
TSDF EPA ID:	NMD002208627
Trans Name:	ADVANCED CHEMICAL TREATMENT

Map ID
Direction
Distance
Elevation

MAP FINDINGS

Site

Database(s)

EDR ID Number
EPA ID Number

ALPHABET ENERGY INC (Continued)

S123628646

TSDF Alt EPA ID: Not reported
TSDF Alt Name: Not reported
Waste Code Description: 352 - Other organic solids
RCRA Code: Not reported
Meth Code: H141 - Storage, Bulking, And/Or Transfer Off Site--No Treatment/Reovery (H010-H129) Or (H131-H135)
Quantity Tons: 0.07
Waste Quantity: 140
Quantity Unit: P
Additional Code 1: Not reported
Additional Code 2: Not reported
Additional Code 3: Not reported
Additional Code 4: Not reported
Additional Code 5: Not reported

CERS:

Name: NELUMBO
Address: 26225 EDEN LANDING RD STE D
City,State,Zip: HAYWARD, CA 94545
Site ID: 557032
CERS ID: 10769140
CERS Description: Chemical Storage Facilities

Affiliation:

Affiliation Type Desc: CUPA District
Entity Name: Hayward City Fire Dept
Entity Title: Not reported
Affiliation Address: 777 B Street
Affiliation City: Hayward
Affiliation State: CA
Affiliation Country: Not reported
Affiliation Zip: 94541
Affiliation Phone: (510) 583-4900

Affiliation Type Desc: Operator
Entity Name: Nelumbo, Inc.
Entity Title: Not reported
Affiliation Address: Not reported
Affiliation City: Not reported
Affiliation State: Not reported
Affiliation Country: Not reported
Affiliation Zip: Not reported
Affiliation Phone: (510) 387-4749

Affiliation Type Desc: Document Preparer
Entity Name: Rene Ricks
Entity Title: Not reported
Affiliation Address: Not reported
Affiliation City: Not reported
Affiliation State: Not reported
Affiliation Country: Not reported
Affiliation Zip: Not reported
Affiliation Phone: Not reported

Affiliation Type Desc: Legal Owner
Entity Name: Nelumbo, Inc.
Entity Title: Not reported

Map ID
Direction
Distance
Elevation

MAP FINDINGS

Site

Database(s)

EDR ID Number
EPA ID Number

ALPHABET ENERGY INC (Continued)

S123628646

Affiliation Address: 26225 Eden Landing Rd Ste D
Affiliation City: Hayward
Affiliation State: CA
Affiliation Country: United States
Affiliation Zip: 94545
Affiliation Phone: (510) 387-4749

Affiliation Type Desc: Environmental Contact
Entity Name: Michael Ung
Entity Title: Not reported
Affiliation Address: 26225 Eden Landing Rd Ste D
Affiliation City: Hayward
Affiliation State: CA
Affiliation Country: Not reported
Affiliation Zip: 94545
Affiliation Phone: Not reported

Affiliation Type Desc: Parent Corporation
Entity Name: Nelumbo
Entity Title: Not reported
Affiliation Address: Not reported
Affiliation City: Not reported
Affiliation State: Not reported
Affiliation Country: Not reported
Affiliation Zip: Not reported
Affiliation Phone: Not reported

Affiliation Type Desc: Facility Mailing Address
Entity Name: Mailing Address
Entity Title: Not reported
Affiliation Address: 26225 Eden Landing Rd Ste D
Affiliation City: Hayward
Affiliation State: CA
Affiliation Country: Not reported
Affiliation Zip: 94545
Affiliation Phone: Not reported

Affiliation Type Desc: Identification Signer
Entity Name: Rene Ricks
Entity Title: EH&S consultant
Affiliation Address: Not reported
Affiliation City: Not reported
Affiliation State: Not reported
Affiliation Country: Not reported
Affiliation Zip: Not reported
Affiliation Phone: Not reported

HWTS:

Name: ALPHABET ENERGY INC
Address: 26225 EDEN LANDING RD
Address 2: Not reported
City,State,Zip: HAYWARD, CA 94545
EPA ID: CAL000374352
Inactive Date: 06/30/2018
Create Date: 05/08/2012
Last Act Date: 04/04/2019

Map ID
Direction
Distance
Elevation

MAP FINDINGS

Site

Database(s)

EDR ID Number
EPA ID Number

ALPHABET ENERGY INC (Continued)

S123628646

Mailing Name: Not reported
Mailing Address: 26225 EDEN LANDING RD
Mailing Address 2: SUITE D
Mailing City,State,Zip: HAYWARD, CA 94545
Owner Name: ALPHABET ENERGY INC
Owner Address: 26225 EDEN LANDING RD
Owner Address 2: SUITE D
Owner City,State,Zip: HAYWARD, CA 94545
Contact Name: AD DE PIJPER
Contact Address: 26225 EDEN LANDING RD
Contact Address 2: SUITE D
City,State,Zip: HAYWARD, CA 94545

NAICS:
EPA ID: CAL000374352
Create Date: 2013-04-12 10:13:13.220
NAICS Code: 334413
NAICS Description: Semiconductor and Related Device Manufacturing
Issued EPA ID Date: 2012-05-08 11:28:00.28700
Inactive Date: 2018-06-30 00:00:00
Facility Name: ALPHABET ENERGY INC
Facility Address: 26225 EDEN LANDING RD
Facility Address 2: Not reported
Facility City: HAYWARD
Facility County: Not reported
Facility State: CA
Facility Zip: 94545

M59
SW
1/8-1/4
0.204 mi.
1077 ft.

C3 NANO, INCORPORATED
26225 EDEN LANDING ROAD STE E
HAYWARD, CA 94545

RCRA-SQG 1024876855
CAR000283325

Site 3 of 11 in cluster M

Relative:
Lower

Actual:
9 ft.

RCRA-SQG: 2018-05-04 00:00:00.0
Date Form Received by Agency: C3 NANO, INCORPORATED
Handler Name: 26225 EDEN LANDING ROAD STE E
Handler Address: HAYWARD, CA 94545
Handler City,State,Zip: CAR000283325
EPA ID: KENNETH A DEMERS
Contact Name: EDEN LANDING ROAD STE E
Contact Address: HAYWARD, CA 94545
Contact City,State,Zip: 408-706-6751
Contact Telephone: Not reported
Contact Fax: KDEMERS@C3NANO.COM
Contact Email: FACILITY MANAGER
Contact Title: 09
EPA Region: Private
Land Type: Small Quantity Generator
Federal Waste Generator Description: Not reported
Non-Notifier: Not reported
Biennial Report Cycle: Not reported
Accessibility: Not reported
Active Site Indicator: Handler Activities
State District Owner: Not reported
State District: Not reported
Mailing Address: EDEN LANDING ROAD STE E

Map ID
Direction
Distance
Elevation

MAP FINDINGS

Site

Database(s)

EDR ID Number
EPA ID Number

C3 NANO, INCORPORATED (Continued)

1024876855

Mailing City,State,Zip:	HAYWARD, CA 94545
Owner Name:	HCP LIFE SCIENCES ESTATES
Owner Type:	Private
Operator Name:	C3 NANO, INC
Operator Type:	Private
Short-Term Generator Activity:	No
Importer Activity:	No
Mixed Waste Generator:	No
Transporter Activity:	No
Transfer Facility Activity:	No
Recycler Activity with Storage:	No
Small Quantity On-Site Burner Exemption:	No
Smelting Melting and Refining Furnace Exemption:	No
Underground Injection Control:	No
Off-Site Waste Receipt:	No
Universal Waste Indicator:	No
Universal Waste Destination Facility:	No
Federal Universal Waste:	No
Active Site Fed-Reg Treatment Storage and Disposal Facility:	Not reported
Active Site Converter Treatment storage and Disposal Facility:	Not reported
Active Site State-Reg Treatment Storage and Disposal Facility:	Not reported
Active Site State-Reg Handler:	---
Federal Facility Indicator:	Not reported
Hazardous Secondary Material Indicator:	NN
Sub-Part K Indicator:	Not reported
Commercial TSD Indicator:	No
Treatment Storage and Disposal Type:	Not reported
2018 GPRA Permit Baseline:	Not on the Baseline
2018 GPRA Renewals Baseline:	Not on the Baseline
Permit Renewals Workload Universe:	Not reported
Permit Workload Universe:	Not reported
Permit Progress Universe:	Not reported
Post-Closure Workload Universe:	Not reported
Closure Workload Universe:	Not reported
202 GPRA Corrective Action Baseline:	No
Corrective Action Workload Universe:	No
Subject to Corrective Action Universe:	No
Non-TSDFs Where RCRA CA has Been Imposed Universe:	No
TSDFs Potentially Subject to CA Under 3004 (u)/(v) Universe:	No
TSDFs Only Subject to CA under Discretionary Auth Universe:	No
Corrective Action Priority Ranking:	No NCAPS ranking
Environmental Control Indicator:	No
Institutional Control Indicator:	No
Human Exposure Controls Indicator:	N/A
Groundwater Controls Indicator:	N/A
Operating TSDF Universe:	Not reported
Full Enforcement Universe:	Not reported
Significant Non-Complier Universe:	No
Unaddressed Significant Non-Complier Universe:	No
Addressed Significant Non-Complier Universe:	No
Significant Non-Complier With a Compliance Schedule Universe:	No
Financial Assurance Required:	Not reported
Handler Date of Last Change:	2018-05-10 18:19:00.0
Recognized Trader-Importer:	No
Recognized Trader-Exporter:	No
Importer of Spent Lead Acid Batteries:	No
Exporter of Spent Lead Acid Batteries:	No

Map ID
Direction
Distance
Elevation

MAP FINDINGS

Site

Database(s)

EDR ID Number
EPA ID Number

C3 NANO, INCORPORATED (Continued)

1024876855

Recycler Activity Without Storage: No
Manifest Broker: No
Sub-Part P Indicator: Not reported

Hazardous Waste Summary:

Waste Code: D001
Waste Description: IGNITABLE WASTE

Waste Code: D011
Waste Description: SILVER

Waste Code: F003
Waste Description: THE FOLLOWING SPENT NONHALOGENATED SOLVENTS: XYLENE, ACETONE, ETHYL ACETATE, ETHYL BENZENE, ETHYL ETHER, METHYL ISOBUTYL KETONE, N-BUTYL ALCOHOL, CYCLOHEXANONE, AND METHANOL; ALL SPENT SOLVENT MIXTURES/BLENDS CONTAINING, BEFORE USE, ONLY THE ABOVE SPENT NONHALOGENATED SOLVENTS; AND ALL SPENT SOLVENT MIXTURES/BLENDS CONTAINING, BEFORE USE, ONE OR MORE OF THE ABOVE NONHALOGENATED SOLVENTS, AND A TOTAL OF TEN PERCENT OR MORE (BY VOLUME) OF ONE OR MORE OF THOSE SOLVENTS LISTED IN F001, F002, F004, AND F005; AND STILL BOTTOMS FROM THE RECOVERY OF THESE SPENT SOLVENTS AND SPENT SOLVENT MIXTURES.

Handler - Owner Operator:

Owner/Operator Indicator: Owner
Owner/Operator Name: HCP LIFE SCIENCES ESTATES
Legal Status: Private
Date Became Current: 2001-01-20 00:00:00.
Date Ended Current: Not reported
Owner/Operator Address: 950 TOWER LANE, STE 1650
Owner/Operator City,State,Zip: FOSTER CITY, CA 94404
Owner/Operator Telephone: 650-875-1007
Owner/Operator Telephone Ext: Not reported
Owner/Operator Fax: Not reported
Owner/Operator Email: Not reported

Owner/Operator Indicator: Operator
Owner/Operator Name: C3 NANO, INC
Legal Status: Private
Date Became Current: 2018-03-26 00:00:00.
Date Ended Current: Not reported
Owner/Operator Address: 3988 TRUST WAY
Owner/Operator City,State,Zip: HAYWARD, CA 94545
Owner/Operator Telephone: 408-706-6751
Owner/Operator Telephone Ext: Not reported
Owner/Operator Fax: Not reported
Owner/Operator Email: KDEMERS@C3NANO.COM

Historic Generators:

Receive Date: 2018-05-04 00:00:00.0
Handler Name: C3 NANO, INCORPORATED
Federal Waste Generator Description: Small Quantity Generator
State District Owner: Not reported
Large Quantity Handler of Universal Waste: No
Recognized Trader Importer: No

Map ID
Direction
Distance
Elevation

MAP FINDINGS

Site

Database(s)

EDR ID Number
EPA ID Number

C3 NANO, INCORPORATED (Continued)

1024876855

Recognized Trader Exporter: No
Spent Lead Acid Battery Importer: No
Spent Lead Acid Battery Exporter: No
Current Record: Yes
Non Storage Recycler Activity: No
Electronic Manifest Broker: No

List of NAICS Codes and Descriptions:

NAICS Code: 334413
NAICS Description: SEMICONDUCTOR AND RELATED DEVICE MANUFACTURING

Facility Has Received Notices of Violations:

Violations: No Violations Found

Evaluation Action Summary:

Evaluations: No Evaluations Found

M60
SW
1/8-1/4
0.204 mi.
1077 ft.

ALPHABET ENERGY INC
26225 EDEN LANDING RD
HAYWARD, CA 94545

RCRA-LQG

1019899413
CAL000374352

Site 4 of 11 in cluster M

Relative:
Lower

Actual:
9 ft.

RCRA-LQG:
Date Form Received by Agency: 2016-08-01 00:00:00.0
Handler Name: ALPHABET ENERGY INC
Handler Address: 26225 EDEN LANDING RD
Handler City,State,Zip: HAYWARD, CA 94545
EPA ID: CAL000374352
Contact Name: JEFFREY WEISSE
Contact Address: EDEN LANDING RD STE D
Contact City,State,Zip: HAYWARD, CA 94545
Contact Telephone: 415-813-1201 134
Contact Fax: Not reported
Contact Email: JEFF@APLHABETENERGY.COM
Contact Title: PROCESS DEVELOPMENT MANAGER
EPA Region: 09
Land Type: Private
Federal Waste Generator Description: Large Quantity Generator
Non-Notifier: Not reported
Biennial Report Cycle: 2015
Accessibility: Not reported
Active Site Indicator: Handler Activities
State District Owner: Not reported
State District: Not reported
Mailing Address: EDEN LANDING RD STE D
Mailing City,State,Zip: HAYWARD, CA 94545
Owner Name: HAYWARD POINT EDEN I, LP
Owner Type: Private
Operator Name: ALPHABET ENERGY INC
Operator Type: Private
Short-Term Generator Activity: No
Importer Activity: No
Mixed Waste Generator: No
Transporter Activity: No

Map ID
Direction
Distance
Elevation

MAP FINDINGS

Site

Database(s)

EDR ID Number
EPA ID Number

ALPHABET ENERGY INC (Continued)

1019899413

Transfer Facility Activity:	No
Recycler Activity with Storage:	No
Small Quantity On-Site Burner Exemption:	No
Smelting Melting and Refining Furnace Exemption:	No
Underground Injection Control:	No
Off-Site Waste Receipt:	No
Universal Waste Indicator:	No
Universal Waste Destination Facility:	No
Federal Universal Waste:	No
Active Site Fed-Reg Treatment Storage and Disposal Facility:	Not reported
Active Site Converter Treatment storage and Disposal Facility:	Not reported
Active Site State-Reg Treatment Storage and Disposal Facility:	Not reported
Active Site State-Reg Handler:	---
Federal Facility Indicator:	Not reported
Hazardous Secondary Material Indicator:	NN
Sub-Part K Indicator:	Not reported
Commercial TSD Indicator:	No
Treatment Storage and Disposal Type:	Not reported
2018 GPRA Permit Baseline:	Not on the Baseline
2018 GPRA Renewals Baseline:	Not on the Baseline
Permit Renewals Workload Universe:	Not reported
Permit Workload Universe:	Not reported
Permit Progress Universe:	Not reported
Post-Closure Workload Universe:	Not reported
Closure Workload Universe:	Not reported
202 GPRA Corrective Action Baseline:	No
Corrective Action Workload Universe:	No
Subject to Corrective Action Universe:	No
Non-TSDFs Where RCRA CA has Been Imposed Universe:	No
TSDFs Potentially Subject to CA Under 3004 (u)/(v) Universe:	No
TSDFs Only Subject to CA under Discretionary Auth Universe:	No
Corrective Action Priority Ranking:	No NCAPS ranking
Environmental Control Indicator:	No
Institutional Control Indicator:	No
Human Exposure Controls Indicator:	N/A
Groundwater Controls Indicator:	N/A
Operating TSDF Universe:	Not reported
Full Enforcement Universe:	Not reported
Significant Non-Complier Universe:	No
Unaddressed Significant Non-Complier Universe:	No
Addressed Significant Non-Complier Universe:	No
Significant Non-Complier With a Compliance Schedule Universe:	No
Financial Assurance Required:	Not reported
Handler Date of Last Change:	2016-11-04 19:42:33.0
Recognized Trader-Importer:	No
Recognized Trader-Exporter:	No
Importer of Spent Lead Acid Batteries:	No
Exporter of Spent Lead Acid Batteries:	No
Recycler Activity Without Storage:	Not reported
Manifest Broker:	Not reported
Sub-Part P Indicator:	Not reported

Biennial: List of Years

Year: 2015

[Click Here for Biennial Reporting System Data:](#)

Map ID
Direction
Distance
Elevation

MAP FINDINGS

Site

Database(s)

EDR ID Number
EPA ID Number

ALPHABET ENERGY INC (Continued)

1019899413

Hazardous Waste Summary:

Waste Code: D001
Waste Description: IGNITABLE WASTE

Waste Code: D002
Waste Description: CORROSIVE WASTE

Waste Code: D006
Waste Description: CADMIUM

Waste Code: D007
Waste Description: CHROMIUM

Waste Code: D008
Waste Description: LEAD

Waste Code: F003
Waste Description: THE FOLLOWING SPENT NONHALOGENATED SOLVENTS: XYLENE, ACETONE, ETHYL ACETATE, ETHYL BENZENE, ETHYL ETHER, METHYL ISOBUTYL KETONE, N-BUTYL ALCOHOL, CYCLOHEXANONE, AND METHANOL; ALL SPENT SOLVENT MIXTURES/BLENDS CONTAINING, BEFORE USE, ONLY THE ABOVE SPENT NONHALOGENATED SOLVENTS; AND ALL SPENT SOLVENT MIXTURES/BLENDS CONTAINING, BEFORE USE, ONE OR MORE OF THE ABOVE NONHALOGENATED SOLVENTS, AND A TOTAL OF TEN PERCENT OR MORE (BY VOLUME) OF ONE OR MORE OF THOSE SOLVENTS LISTED IN F001, F002, F004, AND F005; AND STILL BOTTOMS FROM THE RECOVERY OF THESE SPENT SOLVENTS AND SPENT SOLVENT MIXTURES.

Handler - Owner Operator:

Owner/Operator Indicator:	Operator
Owner/Operator Name:	ALPHABET ENERGY INC
Legal Status:	Private
Date Became Current:	2012-02-01 00:00:00.
Date Ended Current:	Not reported
Owner/Operator Address:	Not reported
Owner/Operator City,State,Zip:	Not reported
Owner/Operator Telephone:	Not reported
Owner/Operator Telephone Ext:	Not reported
Owner/Operator Fax:	Not reported
Owner/Operator Email:	Not reported

Owner/Operator Indicator:	Owner
Owner/Operator Name:	HAYWARD POINT EDEN I, LP
Legal Status:	Private
Date Became Current:	2007-08-01 00:00:00.
Date Ended Current:	Not reported
Owner/Operator Address:	101 CALIFORNIA ST 22ND FLOOR
Owner/Operator City,State,Zip:	SAN FRANCISCO, CA 94111
Owner/Operator Telephone:	415-772-0488
Owner/Operator Telephone Ext:	Not reported
Owner/Operator Fax:	Not reported
Owner/Operator Email:	Not reported

Historic Generators:

Receive Date:	2016-08-01 00:00:00.0
Handler Name:	ALPHABET ENERGY INC

Map ID
Direction
Distance
Elevation

MAP FINDINGS

Site

Database(s)

EDR ID Number
EPA ID Number

ALPHABET ENERGY INC (Continued)

1019899413

Federal Waste Generator Description:	Large Quantity Generator
State District Owner:	Not reported
Large Quantity Handler of Universal Waste:	No
Recognized Trader Importer:	No
Recognized Trader Exporter:	No
Spent Lead Acid Battery Importer:	No
Spent Lead Acid Battery Exporter:	No
Current Record:	Yes
Non Storage Recycler Activity:	Not reported
Electronic Manifest Broker:	Not reported

List of NAICS Codes and Descriptions:

NAICS Code:	334413
NAICS Description:	SEMICONDUCTOR AND RELATED DEVICE MANUFACTURING

Facility Has Received Notices of Violations:

Violations:	No Violations Found
-------------	---------------------

Evaluation Action Summary:

Evaluations:	No Evaluations Found
--------------	----------------------

M61
SW
1/8-1/4
0.204 mi.
1077 ft.

C3 NANO, INC.
26225 EDEN LANDING RD STE E
HAYWARD, CA 94545
Site 5 of 11 in cluster M

CERS HAZ WASTE
CERS
S113092982
N/A

Relative:
Lower

CERS HAZ WASTE:

Actual:
9 ft.

Name:	C3 NANO, INC.
Address:	26225 EDEN LANDING RD STE E
City,State,Zip:	HAYWARD, CA 94545
Site ID:	439888
CERS ID:	10766785
CERS Description:	Hazardous Waste Generator

Name:	C3 NANO, INC.
Address:	26225 EDEN LANDING RD STE E
City,State,Zip:	HAYWARD, CA 94545
Site ID:	439888
CERS ID:	10766785
CERS Description:	Hazardous Waste Onsite Treatment

CERS:

Name:	C3 NANO, INC.
Address:	26225 EDEN LANDING RD STE E
City,State,Zip:	HAYWARD, CA 94545
Site ID:	439888
CERS ID:	10766785
CERS Description:	Chemical Storage Facilities

Violations:

Site ID:	439888
Site Name:	C3 Nano, Inc.
Violation Date:	05-03-2019
Citation:	22 CCR 15 66265.52 - California Code of Regulations, Title 22, Chapter

Map ID
Direction
Distance
Elevation

MAP FINDINGS

Site

Database(s)

EDR ID Number
EPA ID Number

C3 NANO, INC. (Continued)

S113092982

Violation Description: 15, Section(s) 66265.52
Failure to include all of the following in the Contingency Plan:
description of actions personnel will take in response to a release or
emergency, arrangements with local authorities, list of emergency
coordinators including name, addresses & phone numbers, list of
emergency equipment and their physical description, location and
capabilities,- evacuation plan, and OES phone number. (If the owner or
operator has already prepared a Spill Prevention, Control, and
Countermeasures (SPCC) Plan or some other emergency or contingency
plan, the owner or operator need only amend that plan to incorporate
hazardous waste management provisions.)

Violation Notes: Returned to compliance on 06/11/2019. Facility is to update
contingency plan to indicate spill/release notification agencies and
phone numbers. Facility given 30 day extension per CUPA.

Violation Division: Hayward City Fire Department
Violation Program: HW
Violation Source: CERS

Site ID: 439888
Site Name: C3 Nano, Inc.
Violation Date: 05-03-2019
Citation: 22 CCR 12 66262.34(f) - California Code of Regulations, Title 22,
Chapter 12, Section(s) 66262.34(f)

Violation Description: Failure to properly label hazardous waste accumulation containers and
portable tanks with the following requirements: "Hazardous Waste",
name and address of the generator, physical and chemical
characteristics of the Hazardous Waste, and starting accumulation
date.

Violation Notes: Returned to compliance on 06/11/2019. Facility had a number of
unlabeled drums. Facility is to correctly label all hazardous waste
containers with a hazardous waste label that is correctly filled out.
Facility given 30 day extension per CUPA.

Violation Division: Hayward City Fire Department
Violation Program: HW
Violation Source: CERS

Site ID: 439888
Site Name: C3 Nano, Inc.
Violation Date: 05-03-2019
Citation: HSC 6.95 25508.2 - California Health and Safety Code, Chapter 6.95,
Section(s) 25508.2

Violation Description: Failure to annually review and electronically certify that the
business plan is complete and accurate on or before the annual due
date.

Violation Notes: Returned to compliance on 06/11/2019. Facility is to update their plan
with the new information as noted in the inspections. Facility given
30 day extension per CUPA.

Violation Division: Hayward City Fire Department
Violation Program: HMRRP
Violation Source: CERS

Site ID: 439888
Site Name: C3 Nano, Inc.
Violation Date: 05-03-2019
Citation: 22 CCR 45 67450.2(b)(3)(B)(G) - California Code of Regulations, Title
22, Chapter 45, Section(s) 67450.2(b)(3)(B)(G)

Violation Description: Failure to identify the following information in CERS: all generator

Map ID
Direction
Distance
Elevation

MAP FINDINGS

Site

Database(s)

EDR ID Number
EPA ID Number

C3 NANO, INC. (Continued)

S113092982

Violation Notes: information, all Permit-by-Rule treatment units, accurately list number of tanks and containers in each unit, and plot plan/map that shows unit locations are properly identified.
Returned to compliance on 06/11/2019. Facility is to update CERS Tiered Permitted elements to include the required information.
Facility given 30 day extension per CUPA.

Violation Division: Hayward City Fire Department
Violation Program: PBR
Violation Source: CERS

Site ID: 439888
Site Name: C3 Nano, Inc.
Violation Date: 05-03-2019
Citation: 22 CCR 15 66265.173 - California Code of Regulations, Title 22, Chapter 15, Section(s) 66265.173

Violation Description: Failure to meet the following container management requirements: (a) A container holding hazardous waste must always be closed during storage, except when it is necessary to add or remove waste. (b) A container holding hazardous waste must not be opened, handled, or stored in a manner which may rupture the container or cause it to leak.

Violation Notes: Returned to compliance on 06/11/2019. Open hazardous waste containers next to Reactor Chamber. Hazardous waste containers are to be closed unless adding to or removing from. Facility given 30 day extension per CUPA.

Violation Division: Hayward City Fire Department
Violation Program: HW
Violation Source: CERS

Evaluation:

Eval General Type: Compliance Evaluation Inspection
Eval Date: 05-03-2019
Violations Found: Yes
Eval Type: Routine done by local agency
Eval Notes: Not reported
Eval Division: Hayward City Fire Department
Eval Program: HMRRP
Eval Source: CERS

Eval General Type: Compliance Evaluation Inspection
Eval Date: 05-03-2019
Violations Found: Yes
Eval Type: Routine done by local agency
Eval Notes: Not reported
Eval Division: Hayward City Fire Department
Eval Program: HW
Eval Source: CERS

Eval General Type: Compliance Evaluation Inspection
Eval Date: 05-03-2019
Violations Found: Yes
Eval Type: Routine done by local agency
Eval Notes: Facility Treat on-site water contaminated with metals conducts ph Adjustment, Neutralization phase separation by gravity and filtration and Ion exchange.
Eval Division: Hayward City Fire Department
Eval Program: PBR

Map ID
Direction
Distance
Elevation

MAP FINDINGS

Site

Database(s)

EDR ID Number
EPA ID Number

C3 NANO, INC. (Continued)

S113092982

Eval Source: CERS

Affiliation:

Affiliation Type Desc: CUPA District
Entity Name: Hayward City Fire Dept
Entity Title: Not reported
Affiliation Address: 777 B Street
Affiliation City: Hayward
Affiliation State: CA
Affiliation Country: Not reported
Affiliation Zip: 94541
Affiliation Phone: (510) 583-4900

Affiliation Type Desc: Environmental Contact
Entity Name: Ken Demers
Entity Title: Not reported
Affiliation Address: 3988 Trust Way
Affiliation City: Hayward
Affiliation State: CA
Affiliation Country: Not reported
Affiliation Zip: 94545
Affiliation Phone: Not reported

Affiliation Type Desc: Facility Mailing Address
Entity Name: Mailing Address
Entity Title: Not reported
Affiliation Address: 3988 Trust Way
Affiliation City: Hayward
Affiliation State: CA
Affiliation Country: Not reported
Affiliation Zip: 94545
Affiliation Phone: Not reported

Affiliation Type Desc: Onsite Treatment Unit Owner Operator
Entity Name: Ken Demers
Entity Title: Manager
Affiliation Address: Not reported
Affiliation City: Not reported
Affiliation State: Not reported
Affiliation Country: Not reported
Affiliation Zip: Not reported
Affiliation Phone: Not reported

Affiliation Type Desc: Document Preparer
Entity Name: Ken Demers
Entity Title: Not reported
Affiliation Address: Not reported
Affiliation City: Not reported
Affiliation State: Not reported
Affiliation Country: Not reported
Affiliation Zip: Not reported
Affiliation Phone: Not reported

Affiliation Type Desc: Identification Signer
Entity Name: Cliff Morris
Entity Title: CEO
Affiliation Address: Not reported

Map ID
Direction
Distance
Elevation

MAP FINDINGS

Site

Database(s)

EDR ID Number
EPA ID Number

C3 NANO, INC. (Continued)

S113092982

Affiliation City: Not reported
Affiliation State: Not reported
Affiliation Country: Not reported
Affiliation Zip: Not reported
Affiliation Phone: Not reported

Affiliation Type Desc: Parent Corporation
Entity Name: C3 Nano, Inc.
Entity Title: Not reported
Affiliation Address: Not reported
Affiliation City: Not reported
Affiliation State: Not reported
Affiliation Country: Not reported
Affiliation Zip: Not reported
Affiliation Phone: Not reported

Affiliation Type Desc: Property Owner
Entity Name: HCP
Entity Title: Not reported
Affiliation Address: 950 Tower Lane Suite 650
Affiliation City: Foster City
Affiliation State: CA
Affiliation Country: United States
Affiliation Zip: 94404
Affiliation Phone: (650) 875-1005

Affiliation Type Desc: Legal Owner
Entity Name: Cliff Morris
Entity Title: Not reported
Affiliation Address: 3988 Trust Way
Affiliation City: Hayward
Affiliation State: CA
Affiliation Country: United States
Affiliation Zip: 94545
Affiliation Phone: (408) 324-6123

Affiliation Type Desc: Operator
Entity Name: C3 Nano, Incorporated
Entity Title: Not reported
Affiliation Address: Not reported
Affiliation City: Not reported
Affiliation State: Not reported
Affiliation Country: Not reported
Affiliation Zip: Not reported
Affiliation Phone: (510) 259-9650

**K62
NNW
1/8-1/4
0.209 mi.
1101 ft.**

**HAYWARD PROLINE
3501 BREAKWATER CT
HAYWARD, CA 94545
Site 8 of 10 in cluster K**

**RCRA-VSQQ 1024877504
CAR000291914**

**Relative:
Higher
Actual:
19 ft.**

RCRA-VSQQ:
Date Form Received by Agency: 2019-01-25 00:00:00.0
Handler Name: HAYWARD PROLINE
Handler Address: 3501 BREAKWATER CT
Handler City,State,Zip: HAYWARD, CA 94545

Map ID
Direction
Distance
Elevation

MAP FINDINGS

Site

Database(s)

EDR ID Number
EPA ID Number

HAYWARD PROLINE (Continued)

1024877504

EPA ID:	CAR000291914
Contact Name:	NOEL B SAENZ
Contact Address:	BREAKWATER CT
Contact City,State,Zip:	HAYWARD, CA 94545
Contact Telephone:	650-632-1564
Contact Fax:	650-632-1575
Contact Email:	NOEL@PROLINESUPPLY.COM
Contact Title:	PRESIDENT
EPA Region:	09
Land Type:	Private
Federal Waste Generator Description:	Conditionally Exempt Small Quantity Generator
Non-Notifier:	Not reported
Biennial Report Cycle:	Not reported
Accessibility:	Not reported
Active Site Indicator:	Handler Activities
State District Owner:	Not reported
State District:	Not reported
Mailing Address:	PALM AVE
Mailing City,State,Zip:	SACRAMENTO, CA 95842
Owner Name:	NOEL SAENZ
Owner Type:	Private
Operator Name:	NOEL SAENZ
Operator Type:	Private
Short-Term Generator Activity:	No
Importer Activity:	No
Mixed Waste Generator:	No
Transporter Activity:	No
Transfer Facility Activity:	No
Recycler Activity with Storage:	No
Small Quantity On-Site Burner Exemption:	No
Smelting Melting and Refining Furnace Exemption:	No
Underground Injection Control:	No
Off-Site Waste Receipt:	No
Universal Waste Indicator:	No
Universal Waste Destination Facility:	No
Federal Universal Waste:	No
Active Site Fed-Reg Treatment Storage and Disposal Facility:	Not reported
Active Site Converter Treatment storage and Disposal Facility:	Not reported
Active Site State-Reg Treatment Storage and Disposal Facility:	Not reported
Active Site State-Reg Handler:	---
Federal Facility Indicator:	Not reported
Hazardous Secondary Material Indicator:	NN
Sub-Part K Indicator:	Not reported
Commercial TSD Indicator:	No
Treatment Storage and Disposal Type:	Not reported
2018 GPRA Permit Baseline:	Not on the Baseline
2018 GPRA Renewals Baseline:	Not on the Baseline
Permit Renewals Workload Universe:	Not reported
Permit Workload Universe:	Not reported
Permit Progress Universe:	Not reported
Post-Closure Workload Universe:	Not reported
Closure Workload Universe:	Not reported
202 GPRA Corrective Action Baseline:	No
Corrective Action Workload Universe:	No
Subject to Corrective Action Universe:	No
Non-TSDFs Where RCRA CA has Been Imposed Universe:	No
TSDFs Potentially Subject to CA Under 3004 (u)/(v) Universe:	No

Map ID
Direction
Distance
Elevation

MAP FINDINGS

Site

Database(s)

EDR ID Number
EPA ID Number

HAYWARD PROLINE (Continued)

1024877504

TSDFs Only Subject to CA under Discretionary Auth Universe:	No
Corrective Action Priority Ranking:	No NCAPS ranking
Environmental Control Indicator:	No
Institutional Control Indicator:	No
Human Exposure Controls Indicator:	N/A
Groundwater Controls Indicator:	N/A
Operating TSDF Universe:	Not reported
Full Enforcement Universe:	Not reported
Significant Non-Complier Universe:	No
Unaddressed Significant Non-Complier Universe:	No
Addressed Significant Non-Complier Universe:	No
Significant Non-Complier With a Compliance Schedule Universe:	No
Financial Assurance Required:	Not reported
Handler Date of Last Change:	2019-01-25 14:30:25.0
Recognized Trader-Importer:	No
Recognized Trader-Exporter:	No
Importer of Spent Lead Acid Batteries:	No
Exporter of Spent Lead Acid Batteries:	No
Recycler Activity Without Storage:	No
Manifest Broker:	No
Sub-Part P Indicator:	Not reported

Hazardous Waste Summary:

Waste Code:	U221
Waste Description:	BENZENEDIAMINE, AR-METHYL- (OR) TOLUENEDIAMINE

Handler - Owner Operator:

Owner/Operator Indicator:	Owner
Owner/Operator Name:	NOEL SAENZ
Legal Status:	Private
Date Became Current:	2019-01-24 00:00:00.
Date Ended Current:	Not reported
Owner/Operator Address:	4061 PALM AVE
Owner/Operator City,State,Zip:	SACRAMENTO, CA 95842
Owner/Operator Telephone:	916-339-3033
Owner/Operator Telephone Ext:	Not reported
Owner/Operator Fax:	Not reported
Owner/Operator Email:	NOEL@PROLINESUPPLY.COM

Owner/Operator Indicator:	Operator
Owner/Operator Name:	NOEL SAENZ
Legal Status:	Private
Date Became Current:	2019-01-24 00:00:00.
Date Ended Current:	Not reported
Owner/Operator Address:	4061 PALM AVE
Owner/Operator City,State,Zip:	SACRAMENTO, CA 95842
Owner/Operator Telephone:	916-339-3033
Owner/Operator Telephone Ext:	Not reported
Owner/Operator Fax:	Not reported
Owner/Operator Email:	NOEL@PROLINESUPPLY.COM

Historic Generators:

Receive Date:	2019-01-25 00:00:00.0
Handler Name:	HAYWARD PROLINE
Federal Waste Generator Description:	Conditionally Exempt Small Quantity Generator

Map ID
Direction
Distance
Elevation

MAP FINDINGS

Site

Database(s)

EDR ID Number
EPA ID Number

HAYWARD PROLINE (Continued)

1024877504

State District Owner:	Not reported
Large Quantity Handler of Universal Waste:	No
Recognized Trader Importer:	No
Recognized Trader Exporter:	No
Spent Lead Acid Battery Importer:	No
Spent Lead Acid Battery Exporter:	No
Current Record:	Yes
Non Storage Recycler Activity:	No
Electronic Manifest Broker:	No

List of NAICS Codes and Descriptions:

NAICS Code:	423490
NAICS Description:	OTHER PROFESSIONAL EQUIPMENT AND SUPPLIES MERCHANT WHOLESALERS

Facility Has Received Notices of Violations:

Violations:	No Violations Found
-------------	---------------------

Evaluation Action Summary:

Evaluations:	No Evaluations Found
--------------	----------------------

K63
NNW
1/8-1/4
0.209 mi.
1101 ft.

GORMAN, R. H. CO
3501 BREAKWATER CT
HAYWARD, CA 94540

Site 9 of 10 in cluster K

CERS HAZ WASTE
HAZNET
CERS
HWTS

S113000561
N/A

Relative:
Higher

Actual:
19 ft.

CERS HAZ WASTE:

Name:	PROLINE CARPET MAINT SUPPLY (HAYWARD)
Address:	3501 BREAKWATER CT
City,State,Zip:	HAYWARD, CA 94545
Site ID:	513458
CERS ID:	10780519
CERS Description:	Hazardous Waste Generator

HAZNET:

Name:	GORMAN, R. H. CO
Address:	3501 BREAKWATER CT
Address 2:	Not reported
City,State,Zip:	HAYWARD, CA 945400000
Contact:	UNDELIVERABLE 1996 FEES FORM
Telephone:	--
Mailing Name:	Not reported
Mailing Address:	PO BOX 4217

Year:	1993
Gepaid:	CAD043240779
TSD EPA ID:	CAD097030993
CA Waste Code:	792 - Liquids with pH <= 2 with metals
Disposal Method:	T01 - Treatment, Tank
Tons:	8.34

Year:	1993
Gepaid:	CAD043240779
TSD EPA ID:	CAT000646117
CA Waste Code:	181 - Other inorganic solid waste

Map ID
Direction
Distance
Elevation

MAP FINDINGS

Site

Database(s)

EDR ID Number
EPA ID Number

GORMAN, R. H. CO (Continued)

S113000561

Disposal Method:	D80 - Disposal, Land Fill
Tons:	8.428
Year:	1992
Gepaid:	CAD043240779
TSD EPA ID:	CAT080013352
CA Waste Code:	221 - Waste oil and mixed oil
Disposal Method:	R01 - Recycler
Tons:	0.8757
Year:	1992
Gepaid:	CAD043240779
TSD EPA ID:	CAD000088252
CA Waste Code:	181 - Other inorganic solid waste
Disposal Method:	H01 - Transfer Station
Tons:	0.675
Year:	1991
Gepaid:	CAD043240779
TSD EPA ID:	Not reported
CA Waste Code:	221 - Waste oil and mixed oil
Disposal Method:	01 -
Tons:	1.0425
Year:	1991
Gepaid:	CAD043240779
TSD EPA ID:	CAT080010101
CA Waste Code:	132 - Aqueous solution with metals (< restricted levels and (Alkaline solution (pH >= 12.5) with metals))
Disposal Method:	T01 - Treatment, Tank
Tons:	0.2085
Year:	1991
Gepaid:	CAD043240779
TSD EPA ID:	CAT080013352
CA Waste Code:	221 - Waste oil and mixed oil
Disposal Method:	R01 - Recycler
Tons:	0.8757
Year:	1990
Gepaid:	CAD043240779
TSD EPA ID:	CAD095894556
CA Waste Code:	181 - Other inorganic solid waste
Disposal Method:	H01 - Transfer Station
Tons:	0.25
Year:	1990
Gepaid:	CAD043240779
TSD EPA ID:	CAT080010101
CA Waste Code:	132 - Aqueous solution with metals (< restricted levels and (Alkaline solution (pH >= 12.5) with metals))
Disposal Method:	T01 - Treatment, Tank
Tons:	0.2085
Year:	1990
Gepaid:	CAD043240779
TSD EPA ID:	CAT080013352

Map ID
Direction
Distance
Elevation

MAP FINDINGS

Site

Database(s)

EDR ID Number
EPA ID Number

GORMAN, R. H. CO (Continued)

S113000561

CA Waste Code: 221 - Waste oil and mixed oil
Disposal Method: 01 -
Tons: 0.6463

[Click this hyperlink](#) while viewing on your computer to access
11 additional CA HAZNET: record(s) in the EDR Site Report.

Additional Info:

Year: 1993
Gen EPA ID: CAD043240779

Shipment Date: 19930721
Creation Date: 9/11/1995 0:00:00
Receipt Date: 19930722
Manifest ID: 92661311
Trans EPA ID: CAD982495608
Trans Name: Not reported
Trans 2 EPA ID: Not reported
Trans 2 Name: Not reported
TSDF EPA ID: CAT000646117
Trans Name: Not reported
TSDF Alt EPA ID: Not reported
TSDF Alt Name: Not reported
Waste Code Description: 181 - Other inorganic solid waste Organics
RCRA Code: D007
Meth Code: D80 - Disposal, Land Fill
Quantity Tons: 8.428
Waste Quantity: 10
Quantity Unit: Y
Additional Code 1: Not reported
Additional Code 2: Not reported
Additional Code 3: Not reported
Additional Code 4: Not reported
Additional Code 5: Not reported

Shipment Date: 19930105
Creation Date: 9/5/1995 0:00:00
Receipt Date: 19930106
Manifest ID: 90855985
Trans EPA ID: CAD982495608
Trans Name: Not reported
Trans 2 EPA ID: Not reported
Trans 2 Name: Not reported
TSDF EPA ID: CAD097030993
Trans Name: Not reported
TSDF Alt EPA ID: Not reported
TSDF Alt Name: Not reported
Waste Code Description: 792 - Not reported
RCRA Code: Not reported
Meth Code: T01 - Treatment, Tank
Quantity Tons: 8.34
Waste Quantity: 2000
Quantity Unit: G
Additional Code 1: Not reported
Additional Code 2: Not reported
Additional Code 3: Not reported

Map ID
Direction
Distance
Elevation

MAP FINDINGS

Site

Database(s)

EDR ID Number
EPA ID Number

GORMAN, R. H. CO (Continued)

S113000561

Additional Code 4: Not reported
Additional Code 5: Not reported

CERS:

Name: PROLINE CARPET MAINT SUPPLY (HAYWARD)
Address: 3501 BREAKWATER CT
City,State,Zip: HAYWARD, CA 94545
Site ID: 513458
CERS ID: 10780519
CERS Description: Chemical Storage Facilities

Coordinates:

Site ID: 513458
Facility Name: Proline Carpet Maint Supply (Hayward)
Env Int Type Code: HMBP
Program ID: 10780519
Coord Name: Not reported
Ref Point Type Desc: Center of a facility or station.
Latitude: 37.630670
Longitude: -122.121960

Affiliation:

Affiliation Type Desc: CUPA District
Entity Name: Hayward City Fire Dept
Entity Title: Not reported
Affiliation Address: 777 B Street
Affiliation City: Hayward
Affiliation State: CA
Affiliation Country: Not reported
Affiliation Zip: 94541
Affiliation Phone: (510) 583-4900

Affiliation Type Desc: Legal Owner
Entity Name: Noel Saenz
Entity Title: Not reported
Affiliation Address: 4061 Palm ave
Affiliation City: sacramento
Affiliation State: CA
Affiliation Country: United States
Affiliation Zip: 95842
Affiliation Phone: (650) 444-5705

Affiliation Type Desc: Property Owner
Entity Name: judd weiss
Entity Title: Not reported
Affiliation Address: 3501 Breakwater Ct
Affiliation City: Hayward
Affiliation State: CA
Affiliation Country: United States
Affiliation Zip: 94545
Affiliation Phone: (415) 265-9349

Affiliation Type Desc: Document Preparer
Entity Name: Noel Saenz
Entity Title: Not reported
Affiliation Address: Not reported
Affiliation City: Not reported

Map ID
Direction
Distance
Elevation

MAP FINDINGS

Site

Database(s)

EDR ID Number
EPA ID Number

GORMAN, R. H. CO (Continued)

S113000561

Affiliation State: Not reported
Affiliation Country: Not reported
Affiliation Zip: Not reported
Affiliation Phone: Not reported

Affiliation Type Desc: Environmental Contact
Entity Name: Noel Saenz
Entity Title: Not reported
Affiliation Address: 4061 palm ave
Affiliation City: sacramento
Affiliation State: CA
Affiliation Country: Not reported
Affiliation Zip: 95842
Affiliation Phone: Not reported

Affiliation Type Desc: Facility Mailing Address
Entity Name: Mailing Address
Entity Title: Not reported
Affiliation Address: 4061 Palm Ave
Affiliation City: sacramento
Affiliation State: CA
Affiliation Country: Not reported
Affiliation Zip: 95842
Affiliation Phone: Not reported

Affiliation Type Desc: Identification Signer
Entity Name: Noel Saenz
Entity Title: President
Affiliation Address: Not reported
Affiliation City: Not reported
Affiliation State: Not reported
Affiliation Country: Not reported
Affiliation Zip: Not reported
Affiliation Phone: Not reported

Affiliation Type Desc: Operator
Entity Name: Proline Carpet Maintenance Supply Inc
Entity Title: Not reported
Affiliation Address: Not reported
Affiliation City: Not reported
Affiliation State: Not reported
Affiliation Country: Not reported
Affiliation Zip: Not reported
Affiliation Phone: (650) 444-5705

Affiliation Type Desc: Parent Corporation
Entity Name: PRO LINE CARPET MAINT SUPPLY, INC
Entity Title: Not reported
Affiliation Address: Not reported
Affiliation City: Not reported
Affiliation State: Not reported
Affiliation Country: Not reported
Affiliation Zip: Not reported
Affiliation Phone: Not reported

Map ID
Direction
Distance
Elevation

MAP FINDINGS

Site

Database(s)

EDR ID Number
EPA ID Number

GORMAN, R. H. CO (Continued)

S113000561

HWTS:

Name: GORMAN, R. H. CO
Address: 3501 BREAKWATER CT
Address 2: Not reported
City,State,Zip: HAYWARD, CA 945400000
EPA ID: CAD043240779
Inactive Date: 06/30/1996
Create Date: 07/23/1982
Last Act Date: 09/14/2004
Mailing Name: Not reported
Mailing Address: PO BOX 4217
Mailing Address 2: Not reported
Mailing City,State,Zip: HAYWARD, CA 945400000
Owner Name: --
Owner Address: --
Owner Address 2: Not reported
Owner City,State,Zip: --, 99 --
Contact Name: UNDELIVERABLE 1996 FEES FORM
Contact Address: --
Contact Address 2: Not reported
City,State,Zip: --, 99 --

NAICS:

EPA ID: CAD043240779
Create Date: 2002-03-14 16:36:26.000
NAICS Code: 333911
NAICS Description: Pump and Pumping Equipment Manufacturing
Issued EPA ID Date: 1982-07-23 00:00:00
Inactive Date: 1996-06-30 00:00:00
Facility Name: GORMAN, R. H. CO
Facility Address: 3501 BREAKWATER CT
Facility Address 2: Not reported
Facility City: HAYWARD
Facility County: Not reported
Facility State: CA
Facility Zip: 945400000

**K64
NNW
1/8-1/4
0.209 mi.
1101 ft.**

**GORMAN R H CO
3501 BREAKWATER CT
HAYWARD, CA 94540

Site 10 of 10 in cluster K**

**RCRA-SQG 1000295529
FINDS CAD043240779
ECHO**

**Relative:
Higher

Actual:
19 ft.**

RCRA-SQG:
Date Form Received by Agency: 1996-09-01 00:00:00.0
Handler Name: GORMAN R H CO
Handler Address: 3501 BREAKWATER CT
Handler City,State,Zip: HAYWARD, CA 94540
EPA ID: CAD043240779
Contact Name: ENVIRONMENTAL MANAGER
Contact Address: PO BOX 4217
Contact City,State,Zip: HAYWARD, CA 94540
Contact Telephone: Not reported
Contact Fax: Not reported
Contact Email: Not reported
Contact Title: Not reported
EPA Region: 09

Map ID
Direction
Distance
Elevation

MAP FINDINGS

Site

Database(s)

EDR ID Number
EPA ID Number

GORMAN R H CO (Continued)

1000295529

Land Type:	Not reported
Federal Waste Generator Description:	Small Quantity Generator
Non-Notifier:	Not reported
Biennial Report Cycle:	Not reported
Accessibility:	Not reported
Active Site Indicator:	Handler Activities
State District Owner:	CA
State District:	2
Mailing Address:	PO BOX 4217
Mailing City, State, Zip:	HAYWARD, CA 94540
Owner Name:	Not reported
Owner Type:	Not reported
Operator Name:	NOT REQUIRED
Operator Type:	Private
Short-Term Generator Activity:	No
Importer Activity:	No
Mixed Waste Generator:	No
Transporter Activity:	No
Transfer Facility Activity:	No
Recycler Activity with Storage:	No
Small Quantity On-Site Burner Exemption:	No
Smelting Melting and Refining Furnace Exemption:	No
Underground Injection Control:	No
Off-Site Waste Receipt:	No
Universal Waste Indicator:	No
Universal Waste Destination Facility:	No
Federal Universal Waste:	No
Active Site Fed-Reg Treatment Storage and Disposal Facility:	Not reported
Active Site Converter Treatment storage and Disposal Facility:	Not reported
Active Site State-Reg Treatment Storage and Disposal Facility:	Not reported
Active Site State-Reg Handler:	---
Federal Facility Indicator:	Not reported
Hazardous Secondary Material Indicator:	NN
Sub-Part K Indicator:	Not reported
Commercial TSD Indicator:	No
Treatment Storage and Disposal Type:	Not reported
2018 GPRA Permit Baseline:	Not on the Baseline
2018 GPRA Renewals Baseline:	Not on the Baseline
Permit Renewals Workload Universe:	Not reported
Permit Workload Universe:	Not reported
Permit Progress Universe:	Not reported
Post-Closure Workload Universe:	Not reported
Closure Workload Universe:	Not reported
202 GPRA Corrective Action Baseline:	No
Corrective Action Workload Universe:	No
Subject to Corrective Action Universe:	No
Non-TSDFs Where RCRA CA has Been Imposed Universe:	No
TSDFs Potentially Subject to CA Under 3004 (u)/(v) Universe:	No
TSDFs Only Subject to CA under Discretionary Auth Universe:	No
Corrective Action Priority Ranking:	No NCAPS ranking
Environmental Control Indicator:	No
Institutional Control Indicator:	No
Human Exposure Controls Indicator:	N/A
Groundwater Controls Indicator:	N/A
Operating TSDF Universe:	Not reported
Full Enforcement Universe:	Not reported
Significant Non-Complier Universe:	No

Map ID
Direction
Distance
Elevation

MAP FINDINGS

Site

Database(s)

EDR ID Number
EPA ID Number

GORMAN R H CO (Continued)

1000295529

Unaddressed Significant Non-Complier Universe:	No
Addressed Significant Non-Complier Universe:	No
Significant Non-Complier With a Compliance Schedule Universe:	No
Financial Assurance Required:	Not reported
Handler Date of Last Change:	2006-09-05 00:00:00.0
Recognized Trader-Importer:	No
Recognized Trader-Exporter:	No
Importer of Spent Lead Acid Batteries:	No
Exporter of Spent Lead Acid Batteries:	No
Recycler Activity Without Storage:	Not reported
Manifest Broker:	Not reported
Sub-Part P Indicator:	Not reported

Handler - Owner Operator:

Owner/Operator Indicator:	Owner
Owner/Operator Name:	NOT REQUIRED
Legal Status:	Private
Date Became Current:	Not reported
Date Ended Current:	Not reported
Owner/Operator Address:	NOT REQUIRED
Owner/Operator City,State,Zip:	NOT REQUIRED, ME 99999
Owner/Operator Telephone:	415-555-1212
Owner/Operator Telephone Ext:	Not reported
Owner/Operator Fax:	Not reported
Owner/Operator Email:	Not reported

Owner/Operator Indicator:	Operator
Owner/Operator Name:	NOT REQUIRED
Legal Status:	Private
Date Became Current:	Not reported
Date Ended Current:	Not reported
Owner/Operator Address:	NOT REQUIRED
Owner/Operator City,State,Zip:	NOT REQUIRED, ME 99999
Owner/Operator Telephone:	415-555-1212
Owner/Operator Telephone Ext:	Not reported
Owner/Operator Fax:	Not reported
Owner/Operator Email:	Not reported

Owner/Operator Indicator:	Operator
Owner/Operator Name:	NOT REQUIRED
Legal Status:	Private
Date Became Current:	Not reported
Date Ended Current:	Not reported
Owner/Operator Address:	NOT REQUIRED
Owner/Operator City,State,Zip:	NOT REQUIRED, ME 99999
Owner/Operator Telephone:	415-555-1212
Owner/Operator Telephone Ext:	Not reported
Owner/Operator Fax:	Not reported
Owner/Operator Email:	Not reported

Historic Generators:

Receive Date:	1996-09-01 00:00:00.0
Handler Name:	GORMAN R H CO
Federal Waste Generator Description:	Large Quantity Generator
State District Owner:	CA

Map ID
Direction
Distance
Elevation

MAP FINDINGS

Site

Database(s)

EDR ID Number
EPA ID Number

GORMAN R H CO (Continued)

1000295529

Large Quantity Handler of Universal Waste:	No
Recognized Trader Importer:	No
Recognized Trader Exporter:	No
Spent Lead Acid Battery Importer:	No
Spent Lead Acid Battery Exporter:	No
Current Record:	No
Non Storage Recycler Activity:	Not reported
Electronic Manifest Broker:	Not reported
Receive Date:	1996-09-01 00:00:00.0
Handler Name:	GORMAN R H CO
Federal Waste Generator Description:	Small Quantity Generator
State District Owner:	CA
Large Quantity Handler of Universal Waste:	No
Recognized Trader Importer:	No
Recognized Trader Exporter:	No
Spent Lead Acid Battery Importer:	No
Spent Lead Acid Battery Exporter:	No
Current Record:	Yes
Non Storage Recycler Activity:	Not reported
Electronic Manifest Broker:	Not reported
Receive Date:	1980-08-18 00:00:00.0
Handler Name:	GORMAN R H CO
Federal Waste Generator Description:	Large Quantity Generator
State District Owner:	CA
Large Quantity Handler of Universal Waste:	No
Recognized Trader Importer:	No
Recognized Trader Exporter:	No
Spent Lead Acid Battery Importer:	No
Spent Lead Acid Battery Exporter:	No
Current Record:	No
Non Storage Recycler Activity:	Not reported
Electronic Manifest Broker:	Not reported

List of NAICS Codes and Descriptions:

NAICS Code:	333911
NAICS Description:	PUMP AND PUMPING EQUIPMENT MANUFACTURING

Facility Has Received Notices of Violation:

Found Violation:	Yes
Agency Which Determined Violation:	State
Violation Short Description:	Generators - General
Date Violation was Determined:	1985-01-16 00:00:00.0
Actual Return to Compliance Date:	1985-01-16 00:00:00.0
Return to Compliance Qualifier:	Observed
Violation Responsible Agency:	State
Scheduled Compliance Date:	1985-07-16 00:00:00.0
Enforcement Identifier:	001
Date of Enforcement Action:	1985-01-16 00:00:00.0
Enforcement Responsible Agency:	State
Enforcement Docket Number:	Not reported
Enforcement Attorney:	R9
Corrective Action Component:	No
Appeal Initiated Date:	Not reported
Appeal Resolution Date:	Not reported

Map ID
Direction
Distance
Elevation

MAP FINDINGS

Site

Database(s)

EDR ID Number
EPA ID Number

GORMAN R H CO (Continued)

1000295529

Disposition Status Date:	Not reported
Disposition Status:	Not reported
Disposition Status Description:	Not reported
Consent/Final Order Sequence Number:	Not reported
Consent/Final Order Respondent Name:	Not reported
Consent/Final Order Lead Agency:	Not reported
Enforcement Type:	WRITTEN INFORMAL
Enforcement Responsible Person:	R9
Enforcement Responsible Sub-Organization:	Not reported
SEP Sequence Number:	Not reported
SEP Expenditure Amount:	Not reported
SEP Scheduled Completion Date:	Not reported
SEP Actual Date:	Not reported
SEP Defaulted Date:	Not reported
SEP Type:	Not reported
SEP Type Description:	Not reported
Proposed Amount:	Not reported
Final Monetary Amount:	Not reported
Paid Amount:	Not reported
Final Count:	Not reported
Final Amount:	Not reported

Evaluation Action Summary:

Evaluation Date:	1985-01-16 00:00:00.0
Evaluation Responsible Agency:	State
Found Violation:	Yes
Evaluation Type Description:	COMPLIANCE EVALUATION INSPECTION ON-SITE
Evaluation Responsible Person Identifier:	R9
Evaluation Responsible Sub-Organization:	Not reported
Actual Return to Compliance Date:	1985-01-16 00:00:00.0
Scheduled Compliance Date:	1985-07-16 00:00:00.0
Date of Request:	Not reported
Date Response Received:	Not reported
Request Agency:	Not reported
Former Citation:	Not reported

FINDS:

Registry ID: 110070730381

[Click Here:](#)

Environmental Interest/Information System:

RCRAInfo is a national information system that supports the Resource Conservation and Recovery Act (RCRA) program through the tracking of events and activities related to facilities that generate, transport, and treat, store, or dispose of hazardous waste. RCRAInfo allows RCRA program staff to track the notification, permit, compliance, and corrective action activities required under RCRA.

Registry ID: 110002645157

[Click Here:](#)

Environmental Interest/Information System:

RCRAInfo is a national information system that supports the Resource Conservation and Recovery Act (RCRA) program through the tracking of events and activities related to facilities that generate, transport,

Map ID
Direction
Distance
Elevation

MAP FINDINGS

Site

Database(s)

EDR ID Number
EPA ID Number

GORMAN R H CO (Continued)

1000295529

and treat, store, or dispose of hazardous waste. RCRAInfo allows RCRA program staff to track the notification, permit, compliance, and corrective action activities required under RCRA.

[Click this hyperlink](#) while viewing on your computer to access additional FINDS: detail in the EDR Site Report.

ECHO:

Envid: 1000295529
Registry ID: 110002645157
DFR URL: <http://echo.epa.gov/detailed-facility-report?fid=110002645157>
Name: GORMAN R H CO
Address: 3501 BREAKWATER CT
City,State,Zip: HAYWARD, CA 94540

**M65
SW
1/8-1/4
0.210 mi.
1107 ft.**

**BIOMER TECHNOLOGY
26229 EDEN LANDING RD
HAYWARD, CA 94545**

**RCRA-SQG
HAZNET
HWTS**

**1010314304
CAR000184747**

Site 6 of 11 in cluster M

**Relative:
Lower**

**Actual:
9 ft.**

RCRA-SQG:

Date Form Received by Agency: 2007-06-13 00:00:00.0
Handler Name: BIOMER TECHNOLOGY
Handler Address: 26229 EDEN LANDING RD
Handler City,State,Zip: HAYWARD, CA 94545
EPA ID: CAR000184747
Contact Name: JERRY CHOU
Contact Address: 26229 EDEN LANDING RD
Contact City,State,Zip: HAYWARD, CA 94545
Contact Telephone: 510-259-0008
Contact Fax: Not reported
Contact Email: Not reported
Contact Title: Not reported
EPA Region: 09
Land Type: Private
Federal Waste Generator Description: Small Quantity Generator
Non-Notifier: Not reported
Biennial Report Cycle: Not reported
Accessibility: Not reported
Active Site Indicator: Handler Activities
State District Owner: Not reported
State District: Not reported
Mailing Address: 26229 EDEN LANDING RD
Mailing City,State,Zip: HAYWARD, CA 94545
Owner Name: JERRY CHOU
Owner Type: Private
Operator Name: JERRY CHOU
Operator Type: Private
Short-Term Generator Activity: No
Importer Activity: No
Mixed Waste Generator: No
Transporter Activity: No
Transfer Facility Activity: No
Recycler Activity with Storage: No
Small Quantity On-Site Burner Exemption: No
Smelting Melting and Refining Furnace Exemption: No
Underground Injection Control: No

Map ID
Direction
Distance
Elevation

MAP FINDINGS

Site

Database(s)

EDR ID Number
EPA ID Number

BIOMER TECHNOLOGY (Continued)

1010314304

Off-Site Waste Receipt:	No
Universal Waste Indicator:	Yes
Universal Waste Destination Facility:	Yes
Federal Universal Waste:	Yes
Active Site Fed-Reg Treatment Storage and Disposal Facility:	Not reported
Active Site Converter Treatment storage and Disposal Facility:	Not reported
Active Site State-Reg Treatment Storage and Disposal Facility:	Not reported
Active Site State-Reg Handler:	---
Federal Facility Indicator:	Not reported
Hazardous Secondary Material Indicator:	NN
Sub-Part K Indicator:	Not reported
Commercial TSD Indicator:	No
Treatment Storage and Disposal Type:	Not reported
2018 GPRA Permit Baseline:	Not on the Baseline
2018 GPRA Renewals Baseline:	Not on the Baseline
Permit Renewals Workload Universe:	Not reported
Permit Workload Universe:	Not reported
Permit Progress Universe:	Not reported
Post-Closure Workload Universe:	Not reported
Closure Workload Universe:	Not reported
202 GPRA Corrective Action Baseline:	No
Corrective Action Workload Universe:	No
Subject to Corrective Action Universe:	No
Non-TSDFs Where RCRA CA has Been Imposed Universe:	No
TSDFs Potentially Subject to CA Under 3004 (u)/(v) Universe:	No
TSDFs Only Subject to CA under Discretionary Auth Universe:	No
Corrective Action Priority Ranking:	No NCAPS ranking
Environmental Control Indicator:	No
Institutional Control Indicator:	No
Human Exposure Controls Indicator:	N/A
Groundwater Controls Indicator:	N/A
Operating TSDF Universe:	Not reported
Full Enforcement Universe:	Not reported
Significant Non-Complier Universe:	No
Unaddressed Significant Non-Complier Universe:	No
Addressed Significant Non-Complier Universe:	No
Significant Non-Complier With a Compliance Schedule Universe:	No
Financial Assurance Required:	Not reported
Handler Date of Last Change:	2007-07-02 14:52:17.0
Recognized Trader-Importer:	No
Recognized Trader-Exporter:	No
Importer of Spent Lead Acid Batteries:	No
Exporter of Spent Lead Acid Batteries:	No
Recycler Activity Without Storage:	Not reported
Manifest Broker:	Not reported
Sub-Part P Indicator:	Not reported

Hazardous Waste Summary:

Waste Code:	D001
Waste Description:	IGNITABLE WASTE

Waste Code:	F002
Waste Description:	THE FOLLOWING SPENT HALOGENATED SOLVENTS: TETRACHLOROETHYLENE, METHYLENE CHLORIDE, TRICHLOROETHYLENE, 1,1,1-TRICHLOROETHANE, CHLOROBENZENE, 1,1,2-TRICHLORO-1,2,2-TRIFLUOROETHANE, ORTHO-DICHLOROBENZENE, TRICHLOROFLUOROMETHANE, AND 1,1,2,

Map ID
Direction
Distance
Elevation

MAP FINDINGS

Site

Database(s)

EDR ID Number
EPA ID Number

BIOMER TECHNOLOGY (Continued)

1010314304

TRICHLOROETHANE; ALL SPENT SOLVENT MIXTURES/BLENDS CONTAINING, BEFORE USE, A TOTAL OF TEN PERCENT OR MORE (BY VOLUME) OF ONE OR MORE OF THE ABOVE HALOGENATED SOLVENTS OR THOSE SOLVENTS LISTED IN F001, F004, AND F005; AND STILL BOTTOMS FROM THE RECOVERY OF THESE SPENT SOLVENTS AND SPENT SOLVENT MIXTURES.

Waste Code:

F003

Waste Description:

THE FOLLOWING SPENT NONHALOGENATED SOLVENTS: XYLENE, ACETONE, ETHYL ACETATE, ETHYL BENZENE, ETHYL ETHER, METHYL ISOBUTYL KETONE, N-BUTYL ALCOHOL, CYCLOHEXANONE, AND METHANOL; ALL SPENT SOLVENT MIXTURES/BLENDS CONTAINING, BEFORE USE, ONLY THE ABOVE SPENT NONHALOGENATED SOLVENTS; AND ALL SPENT SOLVENT MIXTURES/BLENDS CONTAINING, BEFORE USE, ONE OR MORE OF THE ABOVE NONHALOGENATED SOLVENTS, AND A TOTAL OF TEN PERCENT OR MORE (BY VOLUME) OF ONE OR MORE OF THOSE SOLVENTS LISTED IN F001, F002, F004, AND F005; AND STILL BOTTOMS FROM THE RECOVERY OF THESE SPENT SOLVENTS AND SPENT SOLVENT MIXTURES.

Waste Code:

F005

Waste Description:

THE FOLLOWING SPENT NONHALOGENATED SOLVENTS: TOLUENE, METHYL ETHYL KETONE, CARBON DISULFIDE, ISOBUTANOL, PYRIDINE, BENZENE, 2-ETHOXYETHANOL, AND 2-NITROPROPANE; ALL SPENT SOLVENT MIXTURES/BLENDS CONTAINING, BEFORE USE, A TOTAL OF TEN PERCENT OR MORE (BY VOLUME) OF ONE OR MORE OF THE ABOVE NONHALOGENATED SOLVENTS OR THOSE SOLVENTS LISTED IN F001, F002, OR F004; AND STILL BOTTOMS FROM THE RECOVERY OF THESE SPENT SOLVENTS AND SPENT SOLVENT MIXTURES.

Handler - Owner Operator:

Owner/Operator Indicator:

Owner

Owner/Operator Name:

JERRY CHOU

Legal Status:

Private

Date Became Current:

2002-01-01 00:00:00.

Date Ended Current:

Not reported

Owner/Operator Address:

Not reported

Owner/Operator City,State,Zip:

Not reported

Owner/Operator Telephone:

Not reported

Owner/Operator Telephone Ext:

Not reported

Owner/Operator Fax:

Not reported

Owner/Operator Email:

Not reported

Owner/Operator Indicator:

Operator

Owner/Operator Name:

JERRY CHOU

Legal Status:

Private

Date Became Current:

2002-01-01 00:00:00.

Date Ended Current:

Not reported

Owner/Operator Address:

Not reported

Owner/Operator City,State,Zip:

Not reported

Owner/Operator Telephone:

Not reported

Owner/Operator Telephone Ext:

Not reported

Owner/Operator Fax:

Not reported

Owner/Operator Email:

Not reported

Historic Generators:

Receive Date:

2007-06-13 00:00:00.0

Handler Name:

BIOMER TECHNOLOGY

Federal Waste Generator Description:

Small Quantity Generator

Map ID
Direction
Distance
Elevation

MAP FINDINGS

Site

Database(s)

EDR ID Number
EPA ID Number

BIOMER TECHNOLOGY (Continued)

1010314304

State District Owner:	Not reported
Large Quantity Handler of Universal Waste:	Yes
Recognized Trader Importer:	No
Recognized Trader Exporter:	No
Spent Lead Acid Battery Importer:	No
Spent Lead Acid Battery Exporter:	No
Current Record:	Yes
Non Storage Recycler Activity:	Not reported
Electronic Manifest Broker:	Not reported

List of NAICS Codes and Descriptions:

NAICS Code:	325199
NAICS Description:	ALL OTHER BASIC ORGANIC CHEMICAL MANUFACTURING

Facility Has Received Notices of Violations:

Violations:	No Violations Found
-------------	---------------------

Evaluation Action Summary:

Evaluations:	No Evaluations Found
--------------	----------------------

HAZNET:

Name:	BIOMER TECHNOLOGY
Address:	26229 EDEN LANDING RD
Address 2:	Not reported
City,State,Zip:	HAYWARD, CA 945450000
Contact:	JERRY CHOU
Telephone:	5102590008
Mailing Name:	Not reported
Mailing Address:	1047 SERPENTINE LN STE 200

Year:	2007
Gepaid:	CAR000184747
TSD EPA ID:	CAD059494310
CA Waste Code:	741 - Liquids with halogenated organic compounds >= 1,000 Mg./L
Disposal Method:	H141 - Storage, Bulking, And/Or Transfer Off Site--No Treatment/Reovery (H010-H129) Or (H131-H135)
Tons:	0.22935

Year:	2007
Gepaid:	CAR000184747
TSD EPA ID:	CAD009452657
CA Waste Code:	343 - Unspecified organic liquid mixture
Disposal Method:	H135 - Discharge To Sewer/Potw Or Npdes(With Prior Storage--With Or Without Treatment)
Tons:	0.374

Year:	2007
Gepaid:	CAR000184747
TSD EPA ID:	CAD009452657
CA Waste Code:	741 - Liquids with halogenated organic compounds >= 1,000 Mg./L
Disposal Method:	H141 - Storage, Bulking, And/Or Transfer Off Site--No Treatment/Reovery (H010-H129) Or (H131-H135)

Map ID
Direction
Distance
Elevation

MAP FINDINGS

Site

Database(s)

EDR ID Number
EPA ID Number

BIOMER TECHNOLOGY (Continued)

1010314304

Tons: 2.98155

Additional Info:

Year: 2007
Gen EPA ID: CAR000184747

Shipment Date: 20070928
Creation Date: 1/25/2008 18:30:45
Receipt Date: 20071008
Manifest ID: 000966790FLE
Trans EPA ID: MAD039322250
Trans Name: CLEAN HARBORS ENV SERVICES INC
Trans 2 EPA ID: Not reported
Trans 2 Name: Not reported
TSDf EPA ID: CAD059494310
Trans Name: CLEAN HARBORS SAN JOSE LLC
TSDf Alt EPA ID: Not reported
TSDf Alt Name: Not reported
Waste Code Description: 741 - Liquids with halogenated organic compounds > 1000 mg/l
RCRA Code: F003
Meth Code: H141 - Storage, Bulking, And/Or Transfer Off Site--No Treatment/Reovery (H010-H129) Or (H131-H135)

Quantity Tons: 0.22935
Waste Quantity: 55
Quantity Unit: G
Additional Code 1: D001
Additional Code 2: Not reported
Additional Code 3: Not reported
Additional Code 4: Not reported
Additional Code 5: Not reported

Shipment Date: 20070727
Creation Date: 11/5/2007 18:30:29
Receipt Date: 20070727
Manifest ID: 001985455JJK
Trans EPA ID: CAD009452657
Trans Name: ROMIC ENVIRONMENTAL TECHNOLOGIES CORPORATION/AES
Trans 2 EPA ID: Not reported
Trans 2 Name: Not reported
TSDf EPA ID: CAD009452657
Trans Name: ROMIC ENVIRONMENTAL TECHNOLOGIES CORPORATION/AES
TSDf Alt EPA ID: Not reported
TSDf Alt Name: Not reported
Waste Code Description: 741 - Liquids with halogenated organic compounds > 1000 mg/l
RCRA Code: F003
Meth Code: H141 - Storage, Bulking, And/Or Transfer Off Site--No Treatment/Reovery (H010-H129) Or (H131-H135)

Quantity Tons: 0.22935
Waste Quantity: 55
Quantity Unit: G
Additional Code 1: D001
Additional Code 2: Not reported
Additional Code 3: Not reported
Additional Code 4: Not reported
Additional Code 5: Not reported

Map ID
Direction
Distance
Elevation

MAP FINDINGS

Site

Database(s)

EDR ID Number
EPA ID Number

BIOMER TECHNOLOGY (Continued)

1010314304

Shipment Date:	20070615
Creation Date:	11/3/2007 18:30:06
Receipt Date:	20070615
Manifest ID:	001443331JJK
Trans EPA ID:	CAD009452657
Trans Name:	ROMIC ENVIRONMENTAL TECHNOL CORP
Trans 2 EPA ID:	Not reported
Trans 2 Name:	Not reported
TSDf EPA ID:	CAD009452657
Trans Name:	ROMIC ENVIRONMENTAL TECHNOLOGIES CORPORATION/AES
TSDf Alt EPA ID:	Not reported
TSDf Alt Name:	Not reported
Waste Code Description:	741 - Liquids with halogenated organic compounds > 1000 mg/l
RCRA Code:	F003
Meth Code:	H141 - Storage, Bulking, And/Or Transfer Off Site--No Treatment/Reovery (H010-H129) Or (H131-H135)
Quantity Tons:	2.7522
Waste Quantity:	660
Quantity Unit:	G
Additional Code 1:	D001
Additional Code 2:	Not reported
Additional Code 3:	Not reported
Additional Code 4:	Not reported
Additional Code 5:	Not reported
Shipment Date:	20070615
Creation Date:	11/3/2007 18:30:06
Receipt Date:	20070615
Manifest ID:	001443331JJK
Trans EPA ID:	CAD009452657
Trans Name:	ROMIC ENVIRONMENTAL TECHNOL CORP
Trans 2 EPA ID:	Not reported
Trans 2 Name:	Not reported
TSDf EPA ID:	CAD009452657
Trans Name:	ROMIC ENVIRONMENTAL TECHNOLOGIES CORPORATION/AES
TSDf Alt EPA ID:	Not reported
TSDf Alt Name:	Not reported
Waste Code Description:	343 - Unspecified organic liquid mixture
RCRA Code:	D001
Meth Code:	H135 - Discharge To Sewer/Potw Or Npdes(With Prior Storage--With Or Without Treatment)
Quantity Tons:	0.374
Waste Quantity:	110
Quantity Unit:	G
Additional Code 1:	Not reported
Additional Code 2:	Not reported
Additional Code 3:	Not reported
Additional Code 4:	Not reported
Additional Code 5:	Not reported
HWTS:	
Name:	BIOMER TECHNOLOGY
Address:	26229 EDEN LANDING RD
Address 2:	Not reported
City,State,Zip:	HAYWARD, CA 945450000
EPA ID:	CAR000184747
Inactive Date:	06/30/2008

Map ID
Direction
Distance
Elevation

MAP FINDINGS

Site

Database(s)

EDR ID Number
EPA ID Number

BIOMER TECHNOLOGY (Continued)

1010314304

Create Date: 07/02/2007
Last Act Date: 06/30/2009
Mailing Name: Not reported
Mailing Address: 1047 SERPENTINE LN STE 200
Mailing Address 2: Not reported
Mailing City,State,Zip: PLEASANTON, CA 94566
Owner Name: BIOMER TECHNOLOGY
Owner Address: 26229 EDEN LANDING RD
Owner Address 2: Not reported
Owner City,State,Zip: HAYWARD, CA 945450000
Contact Name: JERRY CHOU
Contact Address: 26229 EDEN LANDING RD
Contact Address 2: Not reported
City,State,Zip: HAYWARD, CA 945450000

M66
SW
1/8-1/4
0.212 mi.
1121 ft.

PLATRON COMPANY WEST LLC.
26260 EDEN LANDING RD.
HAYWARD, CA 94545

Site 7 of 11 in cluster M

RCRA-LQG
ENVIROSTOR
FINDS
ECHO

1001217406
CAR000033746

Relative:
Lower

RCRA-LQG:

Actual:
8 ft.

Date Form Received by Agency: 2016-06-23 00:00:00.0
Handler Name: PLATRON COMPANY WEST LLC.
Handler Address: 26260 EDEN LANDING RD.
Handler City,State,Zip: HAYWARD, CA 94545
EPA ID: CAR000033746
Contact Name: JOSE L MUGUERZA
Contact Address: EDEN LANDING RD.
Contact City,State,Zip: HAYWARD, CA 94545
Contact Telephone: 510-781-5588
Contact Fax: 510-781-5588
Contact Email: JMUGS@HOTMAIL.COM
Contact Title: PRESIDENT
EPA Region: 09
Land Type: Private
Federal Waste Generator Description: Large Quantity Generator
Non-Notifier: Not reported
Biennial Report Cycle: 2015
Accessibility: Not reported
Active Site Indicator: Handler Activities
State District Owner: Not reported
State District: Not reported
Mailing Address: EDEN LANDING RD.
Mailing City,State,Zip: HAYWARD, CA 94545
Owner Name: PS BUSINESS PARKS
Owner Type: Private
Operator Name: PLATRON COMPANY WEST LLC
Operator Type: Private
Short-Term Generator Activity: No
Importer Activity: No
Mixed Waste Generator: No
Transporter Activity: No
Transfer Facility Activity: No
Recycler Activity with Storage: No
Small Quantity On-Site Burner Exemption: No
Smelting Melting and Refining Furnace Exemption: No
Underground Injection Control: No

Map ID
Direction
Distance
Elevation

MAP FINDINGS

Site

Database(s)

EDR ID Number
EPA ID Number

PLATRON COMPANY WEST LLC. (Continued)

1001217406

Off-Site Waste Receipt:	No
Universal Waste Indicator:	No
Universal Waste Destination Facility:	No
Federal Universal Waste:	No
Active Site Fed-Reg Treatment Storage and Disposal Facility:	Not reported
Active Site Converter Treatment storage and Disposal Facility:	Not reported
Active Site State-Reg Treatment Storage and Disposal Facility:	Not reported
Active Site State-Reg Handler:	---
Federal Facility Indicator:	Not reported
Hazardous Secondary Material Indicator:	NN
Sub-Part K Indicator:	Not reported
Commercial TSD Indicator:	No
Treatment Storage and Disposal Type:	Not reported
2018 GPRA Permit Baseline:	Not on the Baseline
2018 GPRA Renewals Baseline:	Not on the Baseline
Permit Renewals Workload Universe:	Not reported
Permit Workload Universe:	Not reported
Permit Progress Universe:	Not reported
Post-Closure Workload Universe:	Not reported
Closure Workload Universe:	Not reported
202 GPRA Corrective Action Baseline:	No
Corrective Action Workload Universe:	No
Subject to Corrective Action Universe:	No
Non-TSDFs Where RCRA CA has Been Imposed Universe:	No
TSDFs Potentially Subject to CA Under 3004 (u)/(v) Universe:	No
TSDFs Only Subject to CA under Discretionary Auth Universe:	No
Corrective Action Priority Ranking:	No NCAPS ranking
Environmental Control Indicator:	No
Institutional Control Indicator:	No
Human Exposure Controls Indicator:	N/A
Groundwater Controls Indicator:	N/A
Operating TSD Universe:	Not reported
Full Enforcement Universe:	Not reported
Significant Non-Complier Universe:	No
Unaddressed Significant Non-Complier Universe:	No
Addressed Significant Non-Complier Universe:	No
Significant Non-Complier With a Compliance Schedule Universe:	No
Financial Assurance Required:	Not reported
Handler Date of Last Change:	2016-11-04 19:42:33.0
Recognized Trader-Importer:	No
Recognized Trader-Exporter:	No
Importer of Spent Lead Acid Batteries:	No
Exporter of Spent Lead Acid Batteries:	No
Recycler Activity Without Storage:	Not reported
Manifest Broker:	Not reported
Sub-Part P Indicator:	Not reported

Biennial: List of Years

Year: 2015

[Click Here for Biennial Reporting System Data:](#)

Year: 2007

[Click Here for Biennial Reporting System Data:](#)

Year: 2005

Map ID
Direction
Distance
Elevation

MAP FINDINGS

Site

Database(s)

EDR ID Number
EPA ID Number

PLATRON COMPANY WEST LLC. (Continued)

1001217406

Click Here for Biennial Reporting System Data:
Year: 2003

Click Here for Biennial Reporting System Data:
Year: 2001

Click Here for Biennial Reporting System Data:

Hazardous Waste Summary:

Waste Code: D000
Waste Description: Not Defined

Waste Code: D002
Waste Description: CORROSIVE WASTE

Waste Code: D007
Waste Description: CHROMIUM

Waste Code: D008
Waste Description: LEAD

Handler - Owner Operator:

Owner/Operator Indicator:	Operator
Owner/Operator Name:	PLATRON
Legal Status:	Municipal
Date Became Current:	1998-04-04 00:00:00.
Date Ended Current:	Not reported
Owner/Operator Address:	Not reported
Owner/Operator City,State,Zip:	Not reported
Owner/Operator Telephone:	Not reported
Owner/Operator Telephone Ext:	Not reported
Owner/Operator Fax:	Not reported
Owner/Operator Email:	Not reported

Owner/Operator Indicator:	Operator
Owner/Operator Name:	JOSE L. MUGUERZA
Legal Status:	Private
Date Became Current:	2005-07-29 00:00:00.
Date Ended Current:	Not reported
Owner/Operator Address:	Not reported
Owner/Operator City,State,Zip:	Not reported
Owner/Operator Telephone:	Not reported
Owner/Operator Telephone Ext:	Not reported
Owner/Operator Fax:	Not reported
Owner/Operator Email:	Not reported

Owner/Operator Indicator:	Operator
Owner/Operator Name:	PLATRON COMPANY WEST LLC
Legal Status:	Private
Date Became Current:	2005-07-29 00:00:00.
Date Ended Current:	Not reported
Owner/Operator Address:	Not reported
Owner/Operator City,State,Zip:	Not reported
Owner/Operator Telephone:	Not reported
Owner/Operator Telephone Ext:	Not reported

Map ID
Direction
Distance
Elevation

MAP FINDINGS

Site

Database(s)

EDR ID Number
EPA ID Number

PLATRON COMPANY WEST LLC. (Continued)

1001217406

Owner/Operator Fax:	Not reported
Owner/Operator Email:	Not reported
Owner/Operator Indicator:	Owner
Owner/Operator Name:	PS BUSINESS PARKS
Legal Status:	Private
Date Became Current:	2013-06-01 00:00:00.
Date Ended Current:	Not reported
Owner/Operator Address:	2316 WALSH AVE
Owner/Operator City,State,Zip:	SANTA CLARA, CA 95051
Owner/Operator Telephone:	408-453-9921
Owner/Operator Telephone Ext:	Not reported
Owner/Operator Fax:	Not reported
Owner/Operator Email:	Not reported
Owner/Operator Indicator:	Operator
Owner/Operator Name:	JOSE MUGUERZA
Legal Status:	Private
Date Became Current:	2005-07-29 00:00:00.
Date Ended Current:	Not reported
Owner/Operator Address:	Not reported
Owner/Operator City,State,Zip:	Not reported
Owner/Operator Telephone:	Not reported
Owner/Operator Telephone Ext:	Not reported
Owner/Operator Fax:	Not reported
Owner/Operator Email:	Not reported
Owner/Operator Indicator:	Owner
Owner/Operator Name:	PLATRON
Legal Status:	Municipal
Date Became Current:	1998-04-04 00:00:00.
Date Ended Current:	Not reported
Owner/Operator Address:	26260 EDEN LANDING RD
Owner/Operator City,State,Zip:	HAYWARD, CA 94545
Owner/Operator Telephone:	Not reported
Owner/Operator Telephone Ext:	Not reported
Owner/Operator Fax:	Not reported
Owner/Operator Email:	Not reported
Owner/Operator Indicator:	Owner
Owner/Operator Name:	RREEF REAL ESTATE INVESTMENT MANAGERS
Legal Status:	Private
Date Became Current:	2005-08-01 00:00:00.
Date Ended Current:	Not reported
Owner/Operator Address:	3006 NORTHUP WAY SUITE 301
Owner/Operator City,State,Zip:	BELLEVUE, WA 98004
Owner/Operator Telephone:	Not reported
Owner/Operator Telephone Ext:	Not reported
Owner/Operator Fax:	Not reported
Owner/Operator Email:	Not reported
Owner/Operator Indicator:	Owner
Owner/Operator Name:	RREEF REAL ESTATE INVESTMENT
Legal Status:	Private
Date Became Current:	2005-08-01 00:00:00.
Date Ended Current:	Not reported
Owner/Operator Address:	3006 NORTHUP WAY #301

Map ID
Direction
Distance
Elevation

MAP FINDINGS

Site

Database(s)

EDR ID Number
EPA ID Number

PLATRON COMPANY WEST LLC. (Continued)

1001217406

Owner/Operator City,State,Zip: BELLEVUE, WA 98004
Owner/Operator Telephone: Not reported
Owner/Operator Telephone Ext: Not reported
Owner/Operator Fax: Not reported
Owner/Operator Email: Not reported

Owner/Operator Indicator: Owner
Owner/Operator Name: BRUCE GARRATT
Legal Status: Private
Date Became Current: Not reported
Date Ended Current: Not reported
Owner/Operator Address: 749 ARLINGTON CIR
Owner/Operator City,State,Zip: NOVATO, CA 94947
Owner/Operator Telephone: 415-382-8857
Owner/Operator Telephone Ext: Not reported
Owner/Operator Fax: Not reported
Owner/Operator Email: Not reported

Historic Generators:

Receive Date: 2016-06-23 00:00:00.0
Handler Name: PLATRON COMPANY WEST LLC.
Federal Waste Generator Description: Large Quantity Generator
State District Owner: Not reported
Large Quantity Handler of Universal Waste: No
Recognized Trader Importer: No
Recognized Trader Exporter: No
Spent Lead Acid Battery Importer: No
Spent Lead Acid Battery Exporter: No
Current Record: Yes
Non Storage Recycler Activity: Not reported
Electronic Manifest Broker: Not reported

Receive Date: 1997-11-14 00:00:00.0
Handler Name: PLATRON CO W
Federal Waste Generator Description: Small Quantity Generator
State District Owner: Not reported
Large Quantity Handler of Universal Waste: No
Recognized Trader Importer: No
Recognized Trader Exporter: No
Spent Lead Acid Battery Importer: No
Spent Lead Acid Battery Exporter: No
Current Record: No
Non Storage Recycler Activity: Not reported
Electronic Manifest Broker: Not reported

Receive Date: 2000-10-12 00:00:00.0
Handler Name: PLATRON COMPANY WEST
Federal Waste Generator Description: Large Quantity Generator
State District Owner: Not reported
Large Quantity Handler of Universal Waste: No
Recognized Trader Importer: No
Recognized Trader Exporter: No
Spent Lead Acid Battery Importer: No
Spent Lead Acid Battery Exporter: No
Current Record: No
Non Storage Recycler Activity: Not reported
Electronic Manifest Broker: Not reported

Map ID
Direction
Distance
Elevation

MAP FINDINGS

Site

Database(s)

EDR ID Number
EPA ID Number

PLATRON COMPANY WEST LLC. (Continued)

1001217406

Receive Date: 2002-02-27 00:00:00.0
Handler Name: PLATRON
Federal Waste Generator Description: Large Quantity Generator
State District Owner: Not reported
Large Quantity Handler of Universal Waste: No
Recognized Trader Importer: No
Recognized Trader Exporter: No
Spent Lead Acid Battery Importer: No
Spent Lead Acid Battery Exporter: No
Current Record: No
Non Storage Recycler Activity: Not reported
Electronic Manifest Broker: Not reported

Receive Date: 2004-02-27 00:00:00.0
Handler Name: PLATRON
Federal Waste Generator Description: Large Quantity Generator
State District Owner: Not reported
Large Quantity Handler of Universal Waste: No
Recognized Trader Importer: No
Recognized Trader Exporter: No
Spent Lead Acid Battery Importer: No
Spent Lead Acid Battery Exporter: No
Current Record: No
Non Storage Recycler Activity: Not reported
Electronic Manifest Broker: Not reported

Receive Date: 2005-02-27 00:00:00.0
Handler Name: PLATRON
Federal Waste Generator Description: Conditionally Exempt Small Quantity Generator
State District Owner: Not reported
Large Quantity Handler of Universal Waste: No
Recognized Trader Importer: No
Recognized Trader Exporter: No
Spent Lead Acid Battery Importer: No
Spent Lead Acid Battery Exporter: No
Current Record: No
Non Storage Recycler Activity: Not reported
Electronic Manifest Broker: Not reported

Receive Date: 2008-02-16 00:00:00.0
Handler Name: PLATRON COMPANY WEST LLC
Federal Waste Generator Description: Conditionally Exempt Small Quantity Generator
State District Owner: Not reported
Large Quantity Handler of Universal Waste: No
Recognized Trader Importer: No
Recognized Trader Exporter: No
Spent Lead Acid Battery Importer: No
Spent Lead Acid Battery Exporter: No
Current Record: No
Non Storage Recycler Activity: Not reported
Electronic Manifest Broker: Not reported

List of NAICS Codes and Descriptions:

NAICS Code: 332813
NAICS Description: ELECTROPLATING, PLATING, POLISHING, ANODIZING, AND COLORING

NAICS Code: 339999

Map ID
Direction
Distance
Elevation

MAP FINDINGS

Site

Database(s)

EDR ID Number
EPA ID Number

PLATRON COMPANY WEST LLC. (Continued)

1001217406

NAICS Description: ALL OTHER MISCELLANEOUS MANUFACTURING

Facility Has Received Notices of Violation:

Found Violation:	Yes
Agency Which Determined Violation:	State
Violation Short Description:	Generators - Pre-transport
Date Violation was Determined:	2016-12-06 00:00:00.0
Actual Return to Compliance Date:	2017-01-04 00:00:00.0
Return to Compliance Qualifier:	Documented
Violation Responsible Agency:	State
Scheduled Compliance Date:	2017-01-05 00:00:00.0
Enforcement Identifier:	602
Date of Enforcement Action:	2016-12-06 00:00:00.0
Enforcement Responsible Agency:	State
Enforcement Docket Number:	Not reported
Enforcement Attorney:	Not reported
Corrective Action Component:	No
Appeal Initiated Date:	Not reported
Appeal Resolution Date:	Not reported
Disposition Status Date:	Not reported
Disposition Status:	Not reported
Disposition Status Description:	Not reported
Consent/Final Order Sequence Number:	Not reported
Consent/Final Order Respondent Name:	Not reported
Consent/Final Order Lead Agency:	Not reported
Enforcement Type:	WRITTEN INFORMAL
Enforcement Responsible Person:	Not reported
Enforcement Responsible Sub-Organization:	Not reported
SEP Sequence Number:	Not reported
SEP Expenditure Amount:	Not reported
SEP Scheduled Completion Date:	Not reported
SEP Actual Date:	Not reported
SEP Defaulted Date:	Not reported
SEP Type:	Not reported
SEP Type Description:	Not reported
Proposed Amount:	Not reported
Final Monetary Amount:	Not reported
Paid Amount:	Not reported
Final Count:	Not reported
Final Amount:	Not reported

Found Violation:	Yes
Agency Which Determined Violation:	State
Violation Short Description:	Generators - General
Date Violation was Determined:	2009-02-26 00:00:00.0
Actual Return to Compliance Date:	2009-03-26 00:00:00.0
Return to Compliance Qualifier:	Documented
Violation Responsible Agency:	State
Scheduled Compliance Date:	2009-03-26 00:00:00.0
Enforcement Identifier:	601
Date of Enforcement Action:	2009-02-26 00:00:00.0
Enforcement Responsible Agency:	State
Enforcement Docket Number:	Not reported
Enforcement Attorney:	Not reported
Corrective Action Component:	No
Appeal Initiated Date:	Not reported
Appeal Resolution Date:	Not reported

Map ID
Direction
Distance
Elevation

MAP FINDINGS

Site

Database(s)

EDR ID Number
EPA ID Number

PLATRON COMPANY WEST LLC. (Continued)

1001217406

Disposition Status Date:	Not reported
Disposition Status:	Not reported
Disposition Status Description:	Not reported
Consent/Final Order Sequence Number:	Not reported
Consent/Final Order Respondent Name:	Not reported
Consent/Final Order Lead Agency:	Not reported
Enforcement Type:	WRITTEN INFORMAL
Enforcement Responsible Person:	Not reported
Enforcement Responsible Sub-Organization:	Not reported
SEP Sequence Number:	Not reported
SEP Expenditure Amount:	Not reported
SEP Scheduled Completion Date:	Not reported
SEP Actual Date:	Not reported
SEP Defaulted Date:	Not reported
SEP Type:	Not reported
SEP Type Description:	Not reported
Proposed Amount:	Not reported
Final Monetary Amount:	Not reported
Paid Amount:	Not reported
Final Count:	Not reported
Final Amount:	Not reported
Found Violation:	Yes
Agency Which Determined Violation:	EPA
Violation Short Description:	Generators - Pre-transport
Date Violation was Determined:	2006-01-05 00:00:00.0
Actual Return to Compliance Date:	2006-05-08 00:00:00.0
Return to Compliance Qualifier:	Documented
Violation Responsible Agency:	EPA
Scheduled Compliance Date:	Not reported
Enforcement Identifier:	001
Date of Enforcement Action:	2006-03-21 00:00:00.0
Enforcement Responsible Agency:	EPA
Enforcement Docket Number:	Not reported
Enforcement Attorney:	Not reported
Corrective Action Component:	No
Appeal Initiated Date:	Not reported
Appeal Resolution Date:	Not reported
Disposition Status Date:	Not reported
Disposition Status:	Not reported
Disposition Status Description:	Not reported
Consent/Final Order Sequence Number:	Not reported
Consent/Final Order Respondent Name:	Not reported
Consent/Final Order Lead Agency:	Not reported
Enforcement Type:	WRITTEN INFORMAL
Enforcement Responsible Person:	CSEIT
Enforcement Responsible Sub-Organization:	Not reported
SEP Sequence Number:	Not reported
SEP Expenditure Amount:	Not reported
SEP Scheduled Completion Date:	Not reported
SEP Actual Date:	Not reported
SEP Defaulted Date:	Not reported
SEP Type:	Not reported
SEP Type Description:	Not reported
Proposed Amount:	Not reported
Final Monetary Amount:	Not reported
Paid Amount:	Not reported

Map ID
Direction
Distance
Elevation

MAP FINDINGS

Site

Database(s)

EDR ID Number
EPA ID Number

PLATRON COMPANY WEST LLC. (Continued)

1001217406

Final Count:	Not reported
Final Amount:	Not reported
Found Violation:	Yes
Agency Which Determined Violation:	EPA
Violation Short Description:	Generators - Pre-transport
Date Violation was Determined:	2006-01-05 00:00:00.0
Actual Return to Compliance Date:	2006-05-08 00:00:00.0
Return to Compliance Qualifier:	Documented
Violation Responsible Agency:	EPA
Scheduled Compliance Date:	Not reported
Enforcement Identifier:	001
Date of Enforcement Action:	2006-01-25 00:00:00.0
Enforcement Responsible Agency:	EPA
Enforcement Docket Number:	Not reported
Enforcement Attorney:	Not reported
Corrective Action Component:	No
Appeal Initiated Date:	Not reported
Appeal Resolution Date:	Not reported
Disposition Status Date:	Not reported
Disposition Status:	Not reported
Disposition Status Description:	Not reported
Consent/Final Order Sequence Number:	Not reported
Consent/Final Order Respondent Name:	Not reported
Consent/Final Order Lead Agency:	Not reported
Enforcement Type:	Not reported
Enforcement Responsible Person:	CSEIT
Enforcement Responsible Sub-Organization:	Not reported
SEP Sequence Number:	Not reported
SEP Expenditure Amount:	Not reported
SEP Scheduled Completion Date:	Not reported
SEP Actual Date:	Not reported
SEP Defaulted Date:	Not reported
SEP Type:	Not reported
SEP Type Description:	Not reported
Proposed Amount:	Not reported
Final Monetary Amount:	Not reported
Paid Amount:	Not reported
Final Count:	Not reported
Final Amount:	Not reported

Evaluation Action Summary:

Evaluation Date:	2016-12-06 00:00:00.0
Evaluation Responsible Agency:	State
Found Violation:	Yes
Evaluation Type Description:	COMPLIANCE EVALUATION INSPECTION ON-SITE
Evaluation Responsible Person Identifier:	Not reported
Evaluation Responsible Sub-Organization:	Not reported
Actual Return to Compliance Date:	2017-01-04 00:00:00.0
Scheduled Compliance Date:	2017-01-05 00:00:00.0
Date of Request:	Not reported
Date Response Received:	Not reported
Request Agency:	Not reported
Former Citation:	Not reported
Evaluation Date:	2009-02-26 00:00:00.0
Evaluation Responsible Agency:	State

Map ID
Direction
Distance
Elevation

MAP FINDINGS

Site

Database(s)

EDR ID Number
EPA ID Number

PLATRON COMPANY WEST LLC. (Continued)

1001217406

Found Violation:	Yes
Evaluation Type Description:	COMPLIANCE EVALUATION INSPECTION ON-SITE
Evaluation Responsible Person Identifier:	Not reported
Evaluation Responsible Sub-Organization:	Not reported
Actual Return to Compliance Date:	2009-03-26 00:00:00.0
Scheduled Compliance Date:	2009-03-26 00:00:00.0
Date of Request:	Not reported
Date Response Received:	Not reported
Request Agency:	Not reported
Former Citation:	Not reported

Evaluation Date:	2006-01-05 00:00:00.0
Evaluation Responsible Agency:	EPA
Found Violation:	Yes
Evaluation Type Description:	COMPLIANCE EVALUATION INSPECTION ON-SITE
Evaluation Responsible Person Identifier:	CSEIT
Evaluation Responsible Sub-Organization:	Not reported
Actual Return to Compliance Date:	2006-05-08 00:00:00.0
Scheduled Compliance Date:	Not reported
Date of Request:	Not reported
Date Response Received:	Not reported
Request Agency:	Not reported
Former Citation:	Not reported

Evaluation Date:	2006-01-05 00:00:00.0
Evaluation Responsible Agency:	EPA
Found Violation:	Yes
Evaluation Type Description:	COMPLIANCE EVALUATION INSPECTION ON-SITE
Evaluation Responsible Person Identifier:	CSEIT
Evaluation Responsible Sub-Organization:	Not reported
Actual Return to Compliance Date:	2006-05-08 00:00:00.0
Scheduled Compliance Date:	Not reported
Date of Request:	Not reported
Date Response Received:	Not reported
Request Agency:	Not reported
Former Citation:	Not reported

ENVIROSTOR:

Name:	PLATRON CO. WEST
Address:	26260 EDEN LANDING ROAD
City,State,Zip:	HAYWARD, CA 94545
Facility ID:	71003473
Status:	Inactive - Needs Evaluation
Status Date:	Not reported
Site Code:	Not reported
Site Type:	Tiered Permit
Site Type Detailed:	Tiered Permit
Acres:	Not reported
NPL:	NO
Regulatory Agencies:	NONE SPECIFIED
Lead Agency:	NONE SPECIFIED
Program Manager:	Not reported
Supervisor:	Not reported
Division Branch:	Cleanup Berkeley
Assembly:	20
Senate:	10

Map ID
Direction
Distance
Elevation

MAP FINDINGS

Site

Database(s)

EDR ID Number
EPA ID Number

PLATRON COMPANY WEST LLC. (Continued)

1001217406

Special Program: Not reported
Restricted Use: NO
Site Mgmt Req: NONE SPECIFIED
Funding: Not reported
Latitude: 37.62339
Longitude: -122.1221
APN: NONE SPECIFIED
Past Use: NONE SPECIFIED
Potential COC: NONE SPECIFIED
Confirmed COC: NONE SPECIFIED
Potential Description: NONE SPECIFIED
Alias Name: CAR000033746
Alias Type: EPA Identification Number
Alias Name: 110002919977
Alias Type: EPA (FRS #)
Alias Name: 71003473
Alias Type: Envirostor ID Number

Completed Info:

Completed Area Name: PROJECT WIDE
Completed Sub Area Name: Not reported
Completed Document Type: Phase 1
Completed Date: 01/14/1998
Comments: Environmental assessment conducted and attached to Phase 1 checklist.
No releases documented.

Future Area Name: Not reported
Future Sub Area Name: Not reported
Future Document Type: Not reported
Future Due Date: Not reported
Schedule Area Name: Not reported
Schedule Sub Area Name: Not reported
Schedule Document Type: Not reported
Schedule Due Date: Not reported
Schedule Revised Date: Not reported

FINDS:

Registry ID: 110002919977

Click Here:

Environmental Interest/Information System:

California Hazardous Waste Tracking System - Datamart (HWTS-DATAMART) provides California with information on hazardous waste shipments for generators, transporters, and treatment, storage, and disposal facilities.

RCRAInfo is a national information system that supports the Resource Conservation and Recovery Act (RCRA) program through the tracking of events and activities related to facilities that generate, transport, and treat, store, or dispose of hazardous waste. RCRAInfo allows RCRA program staff to track the notification, permit, compliance, and corrective action activities required under RCRA.

STATE MASTER
HAZARDOUS WASTE BIENNIAL REPORTER

[Click this hyperlink](#) while viewing on your computer to access additional FINDS: detail in the EDR Site Report.

Map ID
Direction
Distance
Elevation

MAP FINDINGS

Site

Database(s)

EDR ID Number
EPA ID Number

PLATRON COMPANY WEST LLC. (Continued)

1001217406

ECHO:

Envid: 1001217406
Registry ID: 110002919977
DFR URL: <http://echo.epa.gov/detailed-facility-report?fid=110002919977>
Name: PLATRON COMPANY WEST LLC.
Address: 26260 EDEN LANDING RD
City,State,Zip: HAYWARD, CA 94545

**M67
SW
1/8-1/4
0.212 mi.
1121 ft.**

**PLATRON CO WEST
26260 EDEN LANDING RD
HAYWARD, CA 94545

Site 8 of 11 in cluster M**

**CERS HAZ WASTE
HAZNET
CERS
HWTS**

**S113174060
N/A**

**Relative:
Lower**

CERS HAZ WASTE:

**Actual:
8 ft.**

Name: PLATRON CO WEST
Address: 26260 EDEN LANDING RD
City,State,Zip: HAYWARD, CA 94545
Site ID: 57917
CERS ID: 10153603
CERS Description: Hazardous Waste Generator

Name: PLATRON CO WEST
Address: 26260 EDEN LANDING RD
City,State,Zip: HAYWARD, CA 94545
Site ID: 57917
CERS ID: 10153603
CERS Description: RCRA LQ HW Generator

Name: PLATRON CO WEST
Address: 26260 EDEN LANDING RD
City,State,Zip: HAYWARD, CA 94545
Site ID: 57917
CERS ID: 10153603
CERS Description: Hazardous Waste Onsite Treatment

HAZNET:

Name: PLATRON CO WEST
Address: 26260 EDEN LANDING RD
Address 2: Not reported
City,State,Zip: HAYWARD, CA 945450000
Contact: JOSE MUGUERZA
Telephone: 5107815588
Mailing Name: Not reported
Mailing Address: 26260 EDEN LANDING ROAD

Year: 2019
Gepaid: CAR000033746
TSD EPA ID: NVT330010000
CA Waste Code: 352 - Other organic solids
Disposal Method: H132 - Landfill Or Surface Impoundment That Will Be Closed As Landfill(To Include On-Site Treatment And/Or Stabilization)
Tons: 0.26500

Year: 2019
Gepaid: CAR000033746
TSD EPA ID: CAT000646117

Map ID
Direction
Distance
Elevation

MAP FINDINGS

Site

Database(s)

EDR ID Number
EPA ID Number

PLATRON CO WEST (Continued)

S113174060

CA Waste Code:	352 - Other organic solids
Disposal Method:	H132 - Landfill Or Surface Impoundment That Will Be Closed As Landfill(To Include On-Site Treatment And/Or Stabilization)
Tons:	0.11000
Year:	2019
Gepaid:	CAR000033746
TSD EPA ID:	NVT330010000
CA Waste Code:	181 - Other inorganic solid waste
Disposal Method:	H132 - Landfill Or Surface Impoundment That Will Be Closed As Landfill(To Include On-Site Treatment And/Or Stabilization)
Tons:	0.09500
Year:	2019
Gepaid:	CAR000033746
TSD EPA ID:	CAD097030993
CA Waste Code:	726 - Liquids with nickel >= 134 Mg./L
Disposal Method:	H070 -
Tons:	3.29430
Year:	2019
Gepaid:	CAR000033746
TSD EPA ID:	CAD097030993
CA Waste Code:	726 - Liquids with nickel >= 134 Mg./L
Disposal Method:	H141 - Storage, Bulking, And/Or Transfer Off Site--No Treatment/Reovery (H010-H129) Or (H131-H135)
Tons:	1.04250
Year:	2018
Gepaid:	CAR000033746
TSD EPA ID:	CAD097030993
CA Waste Code:	792 - Liquids with pH <= 2 with metals
Disposal Method:	H070 -
Tons:	1.10505
Year:	2018
Gepaid:	CAR000033746
TSD EPA ID:	CAD097030993
CA Waste Code:	726 - Liquids with nickel >= 134 Mg./L
Disposal Method:	H070 -
Tons:	16.36725
Year:	2018
Gepaid:	CAR000033746
TSD EPA ID:	NVT330010000
CA Waste Code:	352 - Other organic solids
Disposal Method:	H132 - Landfill Or Surface Impoundment That Will Be Closed As Landfill(To Include On-Site Treatment And/Or Stabilization)
Tons:	0.95500
Year:	2018
Gepaid:	CAR000033746
TSD EPA ID:	NVT330010000
CA Waste Code:	181 - Other inorganic solid waste
Disposal Method:	H132 - Landfill Or Surface Impoundment That Will Be Closed As Landfill(To Include On-Site Treatment And/Or Stabilization)
Tons:	0.20750

Map ID
Direction
Distance
Elevation

MAP FINDINGS

Site

Database(s)

EDR ID Number
EPA ID Number

PLATRON CO WEST (Continued)

S113174060

Year: 2017
Gepaid: CAR000033746
TSD EPA ID: NVT330010000
CA Waste Code: 352 - Other organic solids
Disposal Method: H132 - Landfill Or Surface Impoundment That Will Be Closed As
Landfill(To Include On-Site Treatment And/Or Stabilization)
Tons: 1.248

[Click this hyperlink](#) while viewing on your computer to access
92 additional CA HAZNET: record(s) in the EDR Site Report.

Additional Info:

Year: 2006
Gen EPA ID: CAR000033746

Shipment Date: 20061212
Creation Date: 7/25/2008 18:30:08
Receipt Date: 20061218
Manifest ID: 000938378JJK
Trans EPA ID: CAR000164012
Trans Name: 21ST CENTURY EMI
Trans 2 EPA ID: UTR000007708
Trans 2 Name: SLT EXPRESS
TSDF EPA ID: WAD991281767
Trans Name: BURLINGTON ENVIRONMENTAL INC KENT FACILITY
TSDF Alt EPA ID: Not reported
TSDF Alt Name: Not reported
Waste Code Description: 181 - Other inorganic solid waste Organics
RCRA Code: Not reported
Meth Code: H141 - Storage, Bulking, And/Or Transfer Off Site--No
Treatment/Reovery (H010-H129) Or (H131-H135)

Quantity Tons: 0.25
Waste Quantity: 500
Quantity Unit: P
Additional Code 1: Not reported
Additional Code 2: Not reported
Additional Code 3: Not reported
Additional Code 4: Not reported
Additional Code 5: Not reported

Shipment Date: 20061212
Creation Date: 7/25/2008 18:30:08
Receipt Date: 20061218
Manifest ID: 000938378JJK
Trans EPA ID: CAR000164012
Trans Name: 21ST CENTURY EMI
Trans 2 EPA ID: UTR000007708
Trans 2 Name: SLT EXPRESS
TSDF EPA ID: WAD991281767
Trans Name: BURLINGTON ENVIRONMENTAL INC KENT FACILITY
TSDF Alt EPA ID: Not reported
TSDF Alt Name: Not reported
Waste Code Description: 792 - Not reported
RCRA Code: D002
Meth Code: H141 - Storage, Bulking, And/Or Transfer Off Site--No
Treatment/Reovery (H010-H129) Or (H131-H135)

Map ID
Direction
Distance
Elevation

MAP FINDINGS

Site

Database(s)

EDR ID Number
EPA ID Number

PLATRON CO WEST (Continued)

S113174060

Quantity Tons:	1.14675
Waste Quantity:	275
Quantity Unit:	G
Additional Code 1:	Not reported
Additional Code 2:	Not reported
Additional Code 3:	Not reported
Additional Code 4:	Not reported
Additional Code 5:	Not reported
Shipment Date:	20061113
Creation Date:	10/30/2008 18:30:32
Receipt Date:	20061122
Manifest ID:	000938185JJK
Trans EPA ID:	CAR000164012
Trans Name:	21ST CENTURY EMI
Trans 2 EPA ID:	UTR000007708
Trans 2 Name:	SLT EXPRESS
TSDf EPA ID:	WAD991281767
Trans Name:	BURLINGTON ENVIRONMENTAL INC KENT FACILITY
TSDf Alt EPA ID:	Not reported
TSDf Alt Name:	Not reported
Waste Code Description:	181 - Other inorganic solid waste Organics
RCRA Code:	Not reported
Meth Code:	H141 - Storage, Bulking, And/Or Transfer Off Site--No Treatment/Reovery (H010-H129) Or (H131-H135)
Quantity Tons:	0.25
Waste Quantity:	500
Quantity Unit:	P
Additional Code 1:	Not reported
Additional Code 2:	Not reported
Additional Code 3:	Not reported
Additional Code 4:	Not reported
Additional Code 5:	Not reported
Shipment Date:	20061113
Creation Date:	10/30/2008 18:30:32
Receipt Date:	20061122
Manifest ID:	000938185JJK
Trans EPA ID:	CAR000164012
Trans Name:	21ST CENTURY EMI
Trans 2 EPA ID:	UTR000007708
Trans 2 Name:	SLT EXPRESS
TSDf EPA ID:	WAD991281767
Trans Name:	BURLINGTON ENVIRONMENTAL INC KENT FACILITY
TSDf Alt EPA ID:	Not reported
TSDf Alt Name:	Not reported
Waste Code Description:	792 - Not reported
RCRA Code:	D002
Meth Code:	H141 - Storage, Bulking, And/Or Transfer Off Site--No Treatment/Reovery (H010-H129) Or (H131-H135)
Quantity Tons:	1.0425
Waste Quantity:	250
Quantity Unit:	G
Additional Code 1:	Not reported
Additional Code 2:	Not reported
Additional Code 3:	Not reported
Additional Code 4:	Not reported

Map ID
Direction
Distance
Elevation

MAP FINDINGS

Site

Database(s)

EDR ID Number
EPA ID Number

PLATRON CO WEST (Continued)

S113174060

Additional Code 5:	Not reported
Shipment Date:	20061018
Creation Date:	6/25/2008 18:30:07
Receipt Date:	20061030
Manifest ID:	000938099JJK
Trans EPA ID:	CAR000164012
Trans Name:	21ST CENTURY EMI
Trans 2 EPA ID:	UTR000007708
Trans 2 Name:	SLT EXPRESS
TSDf EPA ID:	WAD991281767
Trans Name:	BURLINGTON ENVIRONMENTAL INC KENT FACILITY
TSDf Alt EPA ID:	Not reported
TSDf Alt Name:	Not reported
Waste Code Description:	181 - Other inorganic solid waste Organics
RCRA Code:	Not reported
Meth Code:	H141 - Storage, Bulking, And/Or Transfer Off Site--No Treatment/Recovery (H010-H129) Or (H131-H135)
Quantity Tons:	0.3
Waste Quantity:	600
Quantity Unit:	P
Additional Code 1:	Not reported
Additional Code 2:	Not reported
Additional Code 3:	Not reported
Additional Code 4:	Not reported
Additional Code 5:	Not reported
Shipment Date:	20061018
Creation Date:	6/25/2008 18:30:07
Receipt Date:	20061030
Manifest ID:	000938099JJK
Trans EPA ID:	CAR000164012
Trans Name:	21ST CENTURY EMI
Trans 2 EPA ID:	UTR000007708
Trans 2 Name:	SLT EXPRESS
TSDf EPA ID:	WAD991281767
Trans Name:	BURLINGTON ENVIRONMENTAL INC KENT FACILITY
TSDf Alt EPA ID:	Not reported
TSDf Alt Name:	Not reported
Waste Code Description:	792 - Not reported
RCRA Code:	Not reported
Meth Code:	H111 - Stabilization Or Chemical Fixation Prior To Disposal At Another Site
Quantity Tons:	1.14675
Waste Quantity:	275
Quantity Unit:	G
Additional Code 1:	Not reported
Additional Code 2:	Not reported
Additional Code 3:	Not reported
Additional Code 4:	Not reported
Additional Code 5:	Not reported
Shipment Date:	20060920
Creation Date:	5/5/2008 18:30:07
Receipt Date:	20061002
Manifest ID:	000939059JJK
Trans EPA ID:	CAR000164012

Map ID
Direction
Distance
Elevation

MAP FINDINGS

Site

Database(s)

EDR ID Number
EPA ID Number

PLATRON CO WEST (Continued)

S113174060

Trans Name:	21ST CENTURY EMI
Trans 2 EPA ID:	CAD063547996
Trans 2 Name:	PHILIP TRANSPORTATION & REMEDIATION INC
TSDf EPA ID:	WAD991281767
Trans Name:	BURLINGTON ENVIRONMENTAL INC KENT FACILITY
TSDf Alt EPA ID:	Not reported
TSDf Alt Name:	Not reported
Waste Code Description:	792 - Not reported
RCRA Code:	Not reported
Meth Code:	H141 - Storage, Bulking, And/Or Transfer Off Site--No Treatment/Reovery (H010-H129) Or (H131-H135)
Quantity Tons:	1.14675
Waste Quantity:	275
Quantity Unit:	G
Additional Code 1:	Not reported
Additional Code 2:	Not reported
Additional Code 3:	Not reported
Additional Code 4:	Not reported
Additional Code 5:	Not reported
Shipment Date:	20060920
Creation Date:	5/5/2008 18:30:07
Receipt Date:	20061002
Manifest ID:	000939059JJK
Trans EPA ID:	CAR000164012
Trans Name:	21ST CENTURY EMI
Trans 2 EPA ID:	CAD063547996
Trans 2 Name:	PHILIP TRANSPORTATION & REMEDIATION INC
TSDf EPA ID:	WAD991281767
Trans Name:	BURLINGTON ENVIRONMENTAL INC KENT FACILITY
TSDf Alt EPA ID:	Not reported
TSDf Alt Name:	Not reported
Waste Code Description:	181 - Other inorganic solid waste Organics
RCRA Code:	Not reported
Meth Code:	H141 - Storage, Bulking, And/Or Transfer Off Site--No Treatment/Reovery (H010-H129) Or (H131-H135)
Quantity Tons:	0.225
Waste Quantity:	450
Quantity Unit:	P
Additional Code 1:	Not reported
Additional Code 2:	Not reported
Additional Code 3:	Not reported
Additional Code 4:	Not reported
Additional Code 5:	Not reported
Shipment Date:	20060825
Creation Date:	10/4/2006 18:30:24
Receipt Date:	Not reported
Manifest ID:	25298537
Trans EPA ID:	CAR000164012
Trans Name:	21ST CENTURY EMI
Trans 2 EPA ID:	Not reported
Trans 2 Name:	Not reported
TSDf EPA ID:	WAD991281767
Trans Name:	BURLINGTON ENVIRONMENTAL INC KENT
TSDf Alt EPA ID:	Not reported
TSDf Alt Name:	Not reported

Map ID
Direction
Distance
Elevation

MAP FINDINGS

Site

Database(s)

EDR ID Number
EPA ID Number

PLATRON CO WEST (Continued)

S113174060

Waste Code Description: 792 - Not reported
RCRA Code: Not reported
Meth Code: - Not reported
Quantity Tons: 1.14675
Waste Quantity: 275
Quantity Unit: G
Additional Code 1: Not reported
Additional Code 2: Not reported
Additional Code 3: Not reported
Additional Code 4: Not reported
Additional Code 5: Not reported

Shipment Date: 20060825
Creation Date: 10/4/2006 18:30:24
Receipt Date: Not reported
Manifest ID: 25298537
Trans EPA ID: CAR000164012
Trans Name: 21ST CENTURY EMI
Trans 2 EPA ID: Not reported
Trans 2 Name: Not reported
TSDF EPA ID: WAD991281767
Trans Name: BURLINGTON ENVIRONMENTAL INC KENT
TSDF Alt EPA ID: Not reported
TSDF Alt Name: Not reported
Waste Code Description: 181 - Other inorganic solid waste Organics
RCRA Code: Not reported
Meth Code: - Not reported
Quantity Tons: 0.425
Waste Quantity: 850
Quantity Unit: P
Additional Code 1: Not reported
Additional Code 2: Not reported
Additional Code 3: Not reported
Additional Code 4: Not reported
Additional Code 5: Not reported

Additional Info:

Year: 2011
Gen EPA ID: CAR000033746

Shipment Date: 20111122
Creation Date: 1/27/2012 20:30:21
Receipt Date: 20111201
Manifest ID: 009468011JJK
Trans EPA ID: CAR000179747
Trans Name: INGENIUM (SAN JOSE 8766-0002)
Trans 2 EPA ID: CAR000179747
Trans 2 Name: INGENIUM (ESCONDIDO) CUST #8766-0001
TSDF EPA ID: CAD008488025
Trans Name: PHIBRO-TECH INC
TSDF Alt EPA ID: Not reported
TSDF Alt Name: Not reported
Waste Code Description: 792 - Not reported
RCRA Code: D002
Meth Code: H010 - Metals Recovery Including Retoring,Smelting,Chemicals,Ect
Quantity Tons: 1.10505
Waste Quantity: 265

Map ID
Direction
Distance
Elevation

MAP FINDINGS

Site

Database(s)

EDR ID Number
EPA ID Number

PLATRON CO WEST (Continued)

S113174060

Quantity Unit:	G
Additional Code 1:	Not reported
Additional Code 2:	Not reported
Additional Code 3:	Not reported
Additional Code 4:	Not reported
Additional Code 5:	Not reported
Shipment Date:	20111122
Creation Date:	1/27/2012 20:30:21
Receipt Date:	20111201
Manifest ID:	009468012JJK
Trans EPA ID:	CAR000179747
Trans Name:	INGENIUM (SAN JOSE 8766-0002)
Trans 2 EPA ID:	CAR000179747
Trans 2 Name:	INGENIUM (ESCONDIDO) CUST #8766-0001
TSDf EPA ID:	CAD982444481
Trans Name:	FILTER RECYCLING SERVICES INC
TSDf Alt EPA ID:	Not reported
TSDf Alt Name:	Not reported
Waste Code Description:	352 - Other organic solids
RCRA Code:	Not reported
Meth Code:	H141 - Storage, Bulking, And/Or Transfer Off Site--No Treatment/Reovery (H010-H129) Or (H131-H135)
Quantity Tons:	0.1
Waste Quantity:	200
Quantity Unit:	P
Additional Code 1:	Not reported
Additional Code 2:	Not reported
Additional Code 3:	Not reported
Additional Code 4:	Not reported
Additional Code 5:	Not reported
Shipment Date:	20110920
Creation Date:	12/9/2011 18:30:51
Receipt Date:	20110929
Manifest ID:	008741828JJK
Trans EPA ID:	CAR000179747
Trans Name:	INGENIUM (SAN JOSE 8766-0002)
Trans 2 EPA ID:	CAR000179747
Trans 2 Name:	INGENIUM (ESCONDIDO) CUST #8766-0001
TSDf EPA ID:	CAD008488025
Trans Name:	PHIBRO-TECH INC
TSDf Alt EPA ID:	Not reported
TSDf Alt Name:	Not reported
Waste Code Description:	792 - Not reported
RCRA Code:	D002
Meth Code:	H010 - Metals Recovery Including Retoring,Smelting,Chemicals,Ect
Quantity Tons:	1.0425
Waste Quantity:	250
Quantity Unit:	G
Additional Code 1:	Not reported
Additional Code 2:	Not reported
Additional Code 3:	Not reported
Additional Code 4:	Not reported
Additional Code 5:	Not reported
Shipment Date:	20110802

Map ID
Direction
Distance
Elevation

MAP FINDINGS

Site

Database(s)

EDR ID Number
EPA ID Number

PLATRON CO WEST (Continued)

S113174060

Creation Date:	10/19/2011 18:30:46
Receipt Date:	20110811
Manifest ID:	008741623JJK
Trans EPA ID:	CAR000179747
Trans Name:	INGENIUM (SAN JOSE)
Trans 2 EPA ID:	CAR000179747
Trans 2 Name:	INGENIUM (ESCONDIDO)
TSDf EPA ID:	CAD982444481
Trans Name:	FILTER RECYCLING SERVICES INC
TSDf Alt EPA ID:	Not reported
TSDf Alt Name:	Not reported
Waste Code Description:	352 - Other organic solids
RCRA Code:	Not reported
Meth Code:	H141 - Storage, Bulking, And/Or Transfer Off Site--No Treatment/Reovery (H010-H129) Or (H131-H135)
Quantity Tons:	0.25
Waste Quantity:	500
Quantity Unit:	P
Additional Code 1:	Not reported
Additional Code 2:	Not reported
Additional Code 3:	Not reported
Additional Code 4:	Not reported
Additional Code 5:	Not reported
Shipment Date:	20110802
Creation Date:	10/1/2011 18:30:31
Receipt Date:	20110811
Manifest ID:	008741622JJK
Trans EPA ID:	CAR000179747
Trans Name:	INGENIUM (SAN JOSE)
Trans 2 EPA ID:	CAR000179747
Trans 2 Name:	INGENIUM (ESCONDIDO)
TSDf EPA ID:	CAD008488025
Trans Name:	PHIBRO-TECH INC
TSDf Alt EPA ID:	Not reported
TSDf Alt Name:	Not reported
Waste Code Description:	792 - Not reported
RCRA Code:	D002
Meth Code:	H010 - Metals Recovery Including Retoring,Smelting,Chemicals,Ect
Quantity Tons:	0.39615
Waste Quantity:	95
Quantity Unit:	G
Additional Code 1:	Not reported
Additional Code 2:	Not reported
Additional Code 3:	Not reported
Additional Code 4:	Not reported
Additional Code 5:	Not reported
Shipment Date:	20110802
Creation Date:	10/1/2011 18:30:31
Receipt Date:	20110811
Manifest ID:	008741622JJK
Trans EPA ID:	CAR000179747
Trans Name:	INGENIUM (SAN JOSE)
Trans 2 EPA ID:	CAR000179747
Trans 2 Name:	INGENIUM (ESCONDIDO)
TSDf EPA ID:	CAD008488025

Map ID
Direction
Distance
Elevation

MAP FINDINGS

Site

Database(s)

EDR ID Number
EPA ID Number

PLATRON CO WEST (Continued)

S113174060

Trans Name: PHIBRO-TECH INC
TSDF Alt EPA ID: Not reported
TSDF Alt Name: Not reported
Waste Code Description: 792 - Not reported
RCRA Code: D002
Meth Code: H010 - Metals Recovery Including Retoring,Smelting,Chemicals,Ect
Quantity Tons: 1.10505
Waste Quantity: 265
Quantity Unit: G
Additional Code 1: Not reported
Additional Code 2: Not reported
Additional Code 3: Not reported
Additional Code 4: Not reported
Additional Code 5: Not reported

Shipment Date: 20110623
Creation Date: 7/27/2011 18:30:24
Receipt Date: 20110630
Manifest ID: 007621000JJK
Trans EPA ID: CAR000179747
Trans Name: INGENIUM (SAN JOSE)
Trans 2 EPA ID: CAR000179747
Trans 2 Name: INGENIUM (ESCONDIDO)
TSDF EPA ID: CAD982444481
Trans Name: FILTER RECYCLING SERVICES INC
TSDF Alt EPA ID: Not reported
TSDF Alt Name: Not reported
Waste Code Description: 352 - Other organic solids
RCRA Code: Not reported
Meth Code: H141 - Storage, Bulking, And/Or Transfer Off Site--No Treatment/Reovery (H010-H129) Or (H131-H135)
Quantity Tons: 0.4
Waste Quantity: 800
Quantity Unit: P
Additional Code 1: Not reported
Additional Code 2: Not reported
Additional Code 3: Not reported
Additional Code 4: Not reported
Additional Code 5: Not reported

Shipment Date: 20110623
Creation Date: 7/27/2011 18:30:24
Receipt Date: 20110630
Manifest ID: 007620998JJK
Trans EPA ID: CAR000179747
Trans Name: INGENIUM (SAN JOSE)
Trans 2 EPA ID: CAR000179747
Trans 2 Name: INGENIUM (ESCONDIDO)
TSDF EPA ID: CAD008488025
Trans Name: PHIBRO-TECH INC
TSDF Alt EPA ID: Not reported
TSDF Alt Name: Not reported
Waste Code Description: 792 - Not reported
RCRA Code: D002
Meth Code: H010 - Metals Recovery Including Retoring,Smelting,Chemicals,Ect
Quantity Tons: 1.10505
Waste Quantity: 265

Map ID
Direction
Distance
Elevation

MAP FINDINGS

Site

Database(s)

EDR ID Number
EPA ID Number

PLATRON CO WEST (Continued)

S113174060

Quantity Unit:	G
Additional Code 1:	Not reported
Additional Code 2:	Not reported
Additional Code 3:	Not reported
Additional Code 4:	Not reported
Additional Code 5:	Not reported
Shipment Date:	20110623
Creation Date:	7/27/2011 18:30:24
Receipt Date:	20110630
Manifest ID:	007620998JJK
Trans EPA ID:	CAR000179747
Trans Name:	INGENIUM (SAN JOSE)
Trans 2 EPA ID:	CAR000179747
Trans 2 Name:	INGENIUM (ESCONDIDO)
TSDf EPA ID:	CAD008488025
Trans Name:	PHIBRO-TECH INC
TSDf Alt EPA ID:	Not reported
TSDf Alt Name:	Not reported
Waste Code Description:	726 - Liquids with nickel > 134 mg/l
RCRA Code:	Not reported
Meth Code:	H010 - Metals Recovery Including Retoring,Smelting,Chemicals,Ect
Quantity Tons:	1.14675
Waste Quantity:	275
Quantity Unit:	G
Additional Code 1:	Not reported
Additional Code 2:	Not reported
Additional Code 3:	Not reported
Additional Code 4:	Not reported
Additional Code 5:	Not reported
Shipment Date:	20110517
Creation Date:	7/14/2011 18:30:27
Receipt Date:	20110603
Manifest ID:	007620872JJK
Trans EPA ID:	CAR000179747
Trans Name:	INGENIUM (SAN JOSE)
Trans 2 EPA ID:	CAR000217513
Trans 2 Name:	ENVIRONMENTAL LOGISTICS INC
TSDf EPA ID:	CAD008488025
Trans Name:	PHIBRO-TECH INC
TSDf Alt EPA ID:	Not reported
TSDf Alt Name:	Not reported
Waste Code Description:	792 - Not reported
RCRA Code:	D002
Meth Code:	H010 - Metals Recovery Including Retoring,Smelting,Chemicals,Ect
Quantity Tons:	1.10505
Waste Quantity:	265
Quantity Unit:	G
Additional Code 1:	Not reported
Additional Code 2:	Not reported
Additional Code 3:	Not reported
Additional Code 4:	Not reported
Additional Code 5:	Not reported

Additional Info:

Year: 2007

Map ID
Direction
Distance
Elevation

MAP FINDINGS

Site

Database(s)

EDR ID Number
EPA ID Number

PLATRON CO WEST (Continued)

S113174060

Gen EPA ID:	CAR000033746
Shipment Date:	20071214
Creation Date:	7/16/2008 18:30:41
Receipt Date:	20080104
Manifest ID:	003380381JJK
Trans EPA ID:	CAR000164012
Trans Name:	21ST CENTURY EMI
Trans 2 EPA ID:	UTR000007708
Trans 2 Name:	SLT EXPRESS
TSDf EPA ID:	WAD991281767
Trans Name:	BURLINGTON ENVIRONMENTAL INC KENT FACILITY
TSDf Alt EPA ID:	Not reported
TSDf Alt Name:	Not reported
Waste Code Description:	181 - Other inorganic solid waste Organics
RCRA Code:	Not reported
Meth Code:	H141 - Storage, Bulking, And/Or Transfer Off Site--No Treatment/Reovery (H010-H129) Or (H131-H135)
Quantity Tons:	0.3
Waste Quantity:	600
Quantity Unit:	P
Additional Code 1:	Not reported
Additional Code 2:	Not reported
Additional Code 3:	Not reported
Additional Code 4:	Not reported
Additional Code 5:	Not reported
Shipment Date:	20071214
Creation Date:	7/16/2008 18:30:41
Receipt Date:	20080104
Manifest ID:	003380381JJK
Trans EPA ID:	CAR000164012
Trans Name:	21ST CENTURY EMI
Trans 2 EPA ID:	UTR000007708
Trans 2 Name:	SLT EXPRESS
TSDf EPA ID:	WAD991281767
Trans Name:	BURLINGTON ENVIRONMENTAL INC KENT FACILITY
TSDf Alt EPA ID:	Not reported
TSDf Alt Name:	Not reported
Waste Code Description:	792 - Not reported
RCRA Code:	D002
Meth Code:	H141 - Storage, Bulking, And/Or Transfer Off Site--No Treatment/Reovery (H010-H129) Or (H131-H135)
Quantity Tons:	0.22935
Waste Quantity:	55
Quantity Unit:	G
Additional Code 1:	Not reported
Additional Code 2:	Not reported
Additional Code 3:	Not reported
Additional Code 4:	Not reported
Additional Code 5:	Not reported
Shipment Date:	20071214
Creation Date:	7/16/2008 18:30:41
Receipt Date:	20080104
Manifest ID:	003380381JJK
Trans EPA ID:	CAR000164012

Map ID
Direction
Distance
Elevation

MAP FINDINGS

Site

Database(s)

EDR ID Number
EPA ID Number

PLATRON CO WEST (Continued)

S113174060

Trans Name:	21ST CENTURY EMI
Trans 2 EPA ID:	UTR000007708
Trans 2 Name:	SLT EXPRESS
TSDf EPA ID:	WAD991281767
Trans Name:	BURLINGTON ENVIRONMENTAL INC KENT FACILITY
TSDf Alt EPA ID:	Not reported
TSDf Alt Name:	Not reported
Waste Code Description:	792 - Not reported
RCRA Code:	D002
Meth Code:	H141 - Storage, Bulking, And/Or Transfer Off Site--No Treatment/Reovery (H010-H129) Or (H131-H135)
Quantity Tons:	1.14675
Waste Quantity:	275
Quantity Unit:	G
Additional Code 1:	Not reported
Additional Code 2:	Not reported
Additional Code 3:	Not reported
Additional Code 4:	Not reported
Additional Code 5:	Not reported
Shipment Date:	20071102
Creation Date:	7/16/2008 18:30:34
Receipt Date:	20071114
Manifest ID:	003380078JJK
Trans EPA ID:	CAR000164012
Trans Name:	21ST CENTURY EMI
Trans 2 EPA ID:	UTR000007708
Trans 2 Name:	SLT EXPRESS
TSDf EPA ID:	WAD991281767
Trans Name:	BURLINGTON ENVIRONMENTAL INC KENT FACILITY
TSDf Alt EPA ID:	Not reported
TSDf Alt Name:	Not reported
Waste Code Description:	181 - Other inorganic solid waste Organics
RCRA Code:	Not reported
Meth Code:	H141 - Storage, Bulking, And/Or Transfer Off Site--No Treatment/Reovery (H010-H129) Or (H131-H135)
Quantity Tons:	0.2
Waste Quantity:	400
Quantity Unit:	P
Additional Code 1:	Not reported
Additional Code 2:	Not reported
Additional Code 3:	Not reported
Additional Code 4:	Not reported
Additional Code 5:	Not reported
Shipment Date:	20071102
Creation Date:	7/16/2008 18:30:34
Receipt Date:	20071114
Manifest ID:	003380078JJK
Trans EPA ID:	CAR000164012
Trans Name:	21ST CENTURY EMI
Trans 2 EPA ID:	UTR000007708
Trans 2 Name:	SLT EXPRESS
TSDf EPA ID:	WAD991281767
Trans Name:	BURLINGTON ENVIRONMENTAL INC KENT FACILITY
TSDf Alt EPA ID:	Not reported
TSDf Alt Name:	Not reported

Map ID
Direction
Distance
Elevation

MAP FINDINGS

Site

Database(s)

EDR ID Number
EPA ID Number

PLATRON CO WEST (Continued)

S113174060

Waste Code Description:	792 - Not reported
RCRA Code:	D002
Meth Code:	H141 - Storage, Bulking, And/Or Transfer Off Site--No Treatment/Reovery (H010-H129) Or (H131-H135)
Quantity Tons:	1.14675
Waste Quantity:	275
Quantity Unit:	G
Additional Code 1:	Not reported
Additional Code 2:	Not reported
Additional Code 3:	Not reported
Additional Code 4:	Not reported
Additional Code 5:	Not reported
Shipment Date:	20071023
Creation Date:	7/16/2008 18:30:27
Receipt Date:	20071031
Manifest ID:	003380010JJK
Trans EPA ID:	CAR000164012
Trans Name:	21ST CENTURY EMI
Trans 2 EPA ID:	UTR000007708
Trans 2 Name:	SLT EXPRESS
TSDf EPA ID:	WAD991281767
Trans Name:	BURLINGTON ENVIRONMENTAL INC KENT FACILITY
TSDf Alt EPA ID:	Not reported
TSDf Alt Name:	Not reported
Waste Code Description:	181 - Other inorganic solid waste Organics
RCRA Code:	Not reported
Meth Code:	H141 - Storage, Bulking, And/Or Transfer Off Site--No Treatment/Reovery (H010-H129) Or (H131-H135)
Quantity Tons:	0.1
Waste Quantity:	200
Quantity Unit:	P
Additional Code 1:	Not reported
Additional Code 2:	Not reported
Additional Code 3:	Not reported
Additional Code 4:	Not reported
Additional Code 5:	Not reported
Shipment Date:	20071023
Creation Date:	7/16/2008 18:30:27
Receipt Date:	20071031
Manifest ID:	003380010JJK
Trans EPA ID:	CAR000164012
Trans Name:	21ST CENTURY EMI
Trans 2 EPA ID:	UTR000007708
Trans 2 Name:	SLT EXPRESS
TSDf EPA ID:	WAD991281767
Trans Name:	BURLINGTON ENVIRONMENTAL INC KENT FACILITY
TSDf Alt EPA ID:	Not reported
TSDf Alt Name:	Not reported
Waste Code Description:	792 - Not reported
RCRA Code:	D002
Meth Code:	H141 - Storage, Bulking, And/Or Transfer Off Site--No Treatment/Reovery (H010-H129) Or (H131-H135)
Quantity Tons:	1.14675
Waste Quantity:	275
Quantity Unit:	G

Map ID
Direction
Distance
Elevation

MAP FINDINGS

Site

Database(s)

EDR ID Number
EPA ID Number

PLATRON CO WEST (Continued)

S113174060

Additional Code 1:	Not reported
Additional Code 2:	Not reported
Additional Code 3:	Not reported
Additional Code 4:	Not reported
Additional Code 5:	Not reported
Shipment Date:	20071005
Creation Date:	7/16/2008 18:30:27
Receipt Date:	20071016
Manifest ID:	003379825JJK
Trans EPA ID:	CAR000164012
Trans Name:	21ST CENTURY EMI
Trans 2 EPA ID:	UTR000007708
Trans 2 Name:	SLT EXPRESS
TSDF EPA ID:	WAD991281767
Trans Name:	BURLINGTON ENVIRONMENTAL INC KENT FACILITY
TSDF Alt EPA ID:	Not reported
TSDF Alt Name:	Not reported
Waste Code Description:	792 - Not reported
RCRA Code:	D002
Meth Code:	H141 - Storage, Bulking, And/Or Transfer Off Site--No Treatment/Reovery (H010-H129) Or (H131-H135)
Quantity Tons:	1.14675
Waste Quantity:	275
Quantity Unit:	G
Additional Code 1:	Not reported
Additional Code 2:	Not reported
Additional Code 3:	Not reported
Additional Code 4:	Not reported
Additional Code 5:	Not reported
Shipment Date:	20071005
Creation Date:	7/16/2008 18:30:27
Receipt Date:	20071016
Manifest ID:	003379825JJK
Trans EPA ID:	CAR000164012
Trans Name:	21ST CENTURY EMI
Trans 2 EPA ID:	UTR000007708
Trans 2 Name:	SLT EXPRESS
TSDF EPA ID:	WAD991281767
Trans Name:	BURLINGTON ENVIRONMENTAL INC KENT FACILITY
TSDF Alt EPA ID:	Not reported
TSDF Alt Name:	Not reported
Waste Code Description:	181 - Other inorganic solid waste Organics
RCRA Code:	Not reported
Meth Code:	H141 - Storage, Bulking, And/Or Transfer Off Site--No Treatment/Reovery (H010-H129) Or (H131-H135)
Quantity Tons:	0.4
Waste Quantity:	800
Quantity Unit:	P
Additional Code 1:	Not reported
Additional Code 2:	Not reported
Additional Code 3:	Not reported
Additional Code 4:	Not reported
Additional Code 5:	Not reported
Shipment Date:	20070824

Map ID
Direction
Distance
Elevation

MAP FINDINGS

Site

Database(s)

EDR ID Number
EPA ID Number

PLATRON CO WEST (Continued)

S113174060

Creation Date: 8/20/2008 18:30:17
Receipt Date: 20070908
Manifest ID: 001950952JJK
Trans EPA ID: CAR000164012
Trans Name: 21ST CENTURY EMI
Trans 2 EPA ID: UTR000007708
Trans 2 Name: SLT EXPRESS
TSDF EPA ID: WAD991281767
Trans Name: BURLINGTON ENVIRONMENTAL INC KENT FACILITY
TSDF Alt EPA ID: Not reported
TSDF Alt Name: Not reported
Waste Code Description: 792 - Not reported
RCRA Code: D002
Meth Code: H141 - Storage, Bulking, And/Or Transfer Off Site--No
Treatment/Reovery (H010-H129) Or (H131-H135)

Quantity Tons: 1.14675
Waste Quantity: 275
Quantity Unit: G
Additional Code 1: Not reported
Additional Code 2: Not reported
Additional Code 3: Not reported
Additional Code 4: Not reported
Additional Code 5: Not reported

Additional Info:

Year: 1999
Gen EPA ID: CAR000033746

Shipment Date: 19991229
Creation Date: 2/28/2000 0:00:00
Receipt Date: 20000107
Manifest ID: 99085653
Trans EPA ID: NVD980895338
Trans Name: Not reported
Trans 2 EPA ID: Not reported
Trans 2 Name: Not reported
TSDF EPA ID: NVD980895338
Trans Name: Not reported
TSDF Alt EPA ID: NVD980895338
TSDF Alt Name: Not reported
Waste Code Description: 181 - Other inorganic solid waste Organics
RCRA Code: Not reported
Meth Code: D80 - Disposal, Land Fill
Quantity Tons: 0.8428
Waste Quantity: 1
Quantity Unit: Y
Additional Code 1: Not reported
Additional Code 2: Not reported
Additional Code 3: Not reported
Additional Code 4: Not reported
Additional Code 5: Not reported

Shipment Date: 19991229
Creation Date: 2/28/2000 0:00:00
Receipt Date: 20000107
Manifest ID: 99085653
Trans EPA ID: NVD980895338

Map ID
Direction
Distance
Elevation

MAP FINDINGS

Site

Database(s)

EDR ID Number
EPA ID Number

PLATRON CO WEST (Continued)

S113174060

Trans Name: Not reported
Trans 2 EPA ID: Not reported
Trans 2 Name: Not reported
TSDf EPA ID: NVD980895338
Trans Name: Not reported
TSDf Alt EPA ID: NVD980895338
TSDf Alt Name: Not reported
Waste Code Description: 792 - Not reported
RCRA Code: D002
Meth Code: T01 - Treatment, Tank
Quantity Tons: 1.3761
Waste Quantity: 330
Quantity Unit: G
Additional Code 1: Not reported
Additional Code 2: Not reported
Additional Code 3: Not reported
Additional Code 4: Not reported
Additional Code 5: Not reported

Shipment Date: 19991201
Creation Date: 1/19/2000 0:00:00
Receipt Date: 19991202
Manifest ID: 99087529
Trans EPA ID: NVD980895338
Trans Name: Not reported
Trans 2 EPA ID: Not reported
Trans 2 Name: Not reported
TSDf EPA ID: NVD980895338
Trans Name: Not reported
TSDf Alt EPA ID: NVD980895338
TSDf Alt Name: Not reported
Waste Code Description: 792 - Not reported
RCRA Code: D002
Meth Code: T01 - Treatment, Tank
Quantity Tons: 1.3761
Waste Quantity: 330
Quantity Unit: G
Additional Code 1: Not reported
Additional Code 2: Not reported
Additional Code 3: Not reported
Additional Code 4: Not reported
Additional Code 5: Not reported

Shipment Date: 19991029
Creation Date: 1/11/2000 0:00:00
Receipt Date: 19991109
Manifest ID: 99087415
Trans EPA ID: NVD980895338
Trans Name: Not reported
Trans 2 EPA ID: Not reported
Trans 2 Name: Not reported
TSDf EPA ID: NVD980895338
Trans Name: Not reported
TSDf Alt EPA ID: NVD980895338
TSDf Alt Name: Not reported
Waste Code Description: 792 - Not reported
RCRA Code: D002

Map ID
Direction
Distance
Elevation

MAP FINDINGS

Site

Database(s)

EDR ID Number
EPA ID Number

PLATRON CO WEST (Continued)

S113174060

Meth Code: T01 - Treatment, Tank
Quantity Tons: 1.1467
Waste Quantity: 275
Quantity Unit: G
Additional Code 1: Not reported
Additional Code 2: Not reported
Additional Code 3: Not reported
Additional Code 4: Not reported
Additional Code 5: Not reported

Shipment Date: 19990930
Creation Date: 11/19/1999 0:00:00
Receipt Date: 19991006
Manifest ID: 99087314
Trans EPA ID: CAD063547996
Trans Name: Not reported
Trans 2 EPA ID: Not reported
Trans 2 Name: Not reported
TSDf EPA ID: NVD980895338
Trans Name: Not reported
TSDf Alt EPA ID: NVD980895338
TSDf Alt Name: Not reported
Waste Code Description: 792 - Not reported
RCRA Code: D002
Meth Code: T01 - Treatment, Tank
Quantity Tons: 1.1467
Waste Quantity: 275
Quantity Unit: G
Additional Code 1: Not reported
Additional Code 2: Not reported
Additional Code 3: Not reported
Additional Code 4: Not reported
Additional Code 5: Not reported

Shipment Date: 19990831
Creation Date: 10/27/1999 0:00:00
Receipt Date: 19990903
Manifest ID: 97221994
Trans EPA ID: NVD980895338
Trans Name: Not reported
Trans 2 EPA ID: Not reported
Trans 2 Name: Not reported
TSDf EPA ID: NVD980895338
Trans Name: Not reported
TSDf Alt EPA ID: NVD980895338
TSDf Alt Name: Not reported
Waste Code Description: 792 - Not reported
RCRA Code: D002
Meth Code: T01 - Treatment, Tank
Quantity Tons: 1.7722
Waste Quantity: 425
Quantity Unit: G
Additional Code 1: Not reported
Additional Code 2: Not reported
Additional Code 3: Not reported
Additional Code 4: Not reported
Additional Code 5: Not reported

Map ID
Direction
Distance
Elevation

MAP FINDINGS

Site

Database(s)

EDR ID Number
EPA ID Number

PLATRON CO WEST (Continued)

S113174060

Shipment Date: 19990810
Creation Date: 9/23/1999 0:00:00
Receipt Date: 19990811
Manifest ID: 97221901
Trans EPA ID: NVD980895338
Trans Name: Not reported
Trans 2 EPA ID: Not reported
Trans 2 Name: Not reported
TSDF EPA ID: NVD980895338
Trans Name: Not reported
TSDF Alt EPA ID: NVD980895338
TSDF Alt Name: Not reported
Waste Code Description: 792 - Not reported
RCRA Code: D002
Meth Code: T01 - Treatment, Tank
Quantity Tons: 1.3552
Waste Quantity: 325
Quantity Unit: G
Additional Code 1: Not reported
Additional Code 2: Not reported
Additional Code 3: Not reported
Additional Code 4: Not reported
Additional Code 5: Not reported

Shipment Date: 19990713
Creation Date: 8/24/1999 0:00:00
Receipt Date: 19990714
Manifest ID: 97221809
Trans EPA ID: NVD980895338
Trans Name: Not reported
Trans 2 EPA ID: Not reported
Trans 2 Name: Not reported
TSDF EPA ID: NVD980895338
Trans Name: Not reported
TSDF Alt EPA ID: NVD980895338
TSDF Alt Name: Not reported
Waste Code Description: 792 - Not reported
RCRA Code: D002
Meth Code: T01 - Treatment, Tank
Quantity Tons: 1.3761
Waste Quantity: 330
Quantity Unit: G
Additional Code 1: Not reported
Additional Code 2: Not reported
Additional Code 3: Not reported
Additional Code 4: Not reported
Additional Code 5: Not reported

Shipment Date: 19990615
Creation Date: 7/30/1999 0:00:00
Receipt Date: 19990622
Manifest ID: 97221736
Trans EPA ID: CAD063547996
Trans Name: Not reported
Trans 2 EPA ID: Not reported
Trans 2 Name: Not reported
TSDF EPA ID: NVD980895338

Map ID
Direction
Distance
Elevation

MAP FINDINGS

Site

Database(s)

EDR ID Number
EPA ID Number

PLATRON CO WEST (Continued)

S113174060

Trans Name:	Not reported
TSDF Alt EPA ID:	NVD980895338
TSDF Alt Name:	Not reported
Waste Code Description:	792 - Not reported
RCRA Code:	D002
Meth Code:	T01 - Treatment, Tank
Quantity Tons:	1.3761
Waste Quantity:	330
Quantity Unit:	G
Additional Code 1:	Not reported
Additional Code 2:	Not reported
Additional Code 3:	Not reported
Additional Code 4:	Not reported
Additional Code 5:	Not reported
Shipment Date:	19990518
Creation Date:	7/7/1999 0:00:00
Receipt Date:	19990521
Manifest ID:	97221657
Trans EPA ID:	CAD063547996
Trans Name:	Not reported
Trans 2 EPA ID:	Not reported
Trans 2 Name:	Not reported
TSDF EPA ID:	NVD980895338
Trans Name:	Not reported
TSDF Alt EPA ID:	NVD980895338
TSDF Alt Name:	Not reported
Waste Code Description:	792 - Not reported
RCRA Code:	D002
Meth Code:	T01 - Treatment, Tank
Quantity Tons:	1.0842
Waste Quantity:	260
Quantity Unit:	G
Additional Code 1:	Not reported
Additional Code 2:	Not reported
Additional Code 3:	Not reported
Additional Code 4:	Not reported
Additional Code 5:	Not reported
Additional Info:	
Year:	2013
Gen EPA ID:	CAR000033746
Shipment Date:	20131211
Creation Date:	1/28/2014 22:15:19
Receipt Date:	20131219
Manifest ID:	012199858JJK
Trans EPA ID:	CAR000179747
Trans Name:	INGENIUM (MILPITAS)
Trans 2 EPA ID:	CAR000179747
Trans 2 Name:	INGENIUM (ESCONDIDO)
TSDF EPA ID:	CAD008488025
Trans Name:	PHIBRO-TECH INC
TSDF Alt EPA ID:	Not reported
TSDF Alt Name:	Not reported
Waste Code Description:	726 - Liquids with nickel > 134 mg/l
RCRA Code:	Not reported

Map ID
Direction
Distance
Elevation

MAP FINDINGS

Site

Database(s)

EDR ID Number
EPA ID Number

PLATRON CO WEST (Continued)

S113174060

Meth Code: H010 - Metals Recovery Including Retoring,Smelting,Chemicals,Ect
Quantity Tons: 1.10505
Waste Quantity: 265
Quantity Unit: G
Additional Code 1: Not reported
Additional Code 2: Not reported
Additional Code 3: Not reported
Additional Code 4: Not reported
Additional Code 5: Not reported

Shipment Date: 20131211
Creation Date: 5/14/2014 22:15:08
Receipt Date: 20131226
Manifest ID: 012199857JJK
Trans EPA ID: CAR000179747
Trans Name: INGENIUM (MILPITAS)
Trans 2 EPA ID: CAD982523433
Trans 2 Name: DILLARD ENVIRONMENTAL SERVICES
TSDF EPA ID: NVT330010000
Trans Name: US ECOLOGY
TSDF Alt EPA ID: Not reported
TSDF Alt Name: Not reported
Waste Code Description: 352 - Other organic solids
RCRA Code: Not reported
Meth Code: H132 - Landfill Or Surface Impoundment That Will Be Closed As
Landfill(To Include On-Site Treatment And/Or Stabilization)

Quantity Tons: 0.0125
Waste Quantity: 25
Quantity Unit: P
Additional Code 1: Not reported
Additional Code 2: Not reported
Additional Code 3: Not reported
Additional Code 4: Not reported
Additional Code 5: Not reported

Shipment Date: 20131211
Creation Date: 5/14/2014 22:15:08
Receipt Date: 20131226
Manifest ID: 012199857JJK
Trans EPA ID: CAR000179747
Trans Name: INGENIUM (MILPITAS)
Trans 2 EPA ID: CAD982523433
Trans 2 Name: DILLARD ENVIRONMENTAL SERVICES
TSDF EPA ID: NVT330010000
Trans Name: US ECOLOGY
TSDF Alt EPA ID: Not reported
TSDF Alt Name: Not reported
Waste Code Description: 352 - Other organic solids
RCRA Code: Not reported
Meth Code: H132 - Landfill Or Surface Impoundment That Will Be Closed As
Landfill(To Include On-Site Treatment And/Or Stabilization)

Quantity Tons: 0.143
Waste Quantity: 286
Quantity Unit: P
Additional Code 1: Not reported
Additional Code 2: Not reported
Additional Code 3: Not reported

Map ID
Direction
Distance
Elevation

MAP FINDINGS

Site

Database(s)

EDR ID Number
EPA ID Number

PLATRON CO WEST (Continued)

S113174060

Additional Code 4:	Not reported
Additional Code 5:	Not reported
Shipment Date:	20131106
Creation Date:	4/5/2014 22:15:10
Receipt Date:	20131122
Manifest ID:	012199668JJK
Trans EPA ID:	CAR000179747
Trans Name:	INGENIUM (MILPITAS)
Trans 2 EPA ID:	CAD982523433
Trans 2 Name:	DILLARD ENVIRONMENTAL SERVICES
TSDF EPA ID:	NVT330010000
Trans Name:	US ECOLOGY
TSDF Alt EPA ID:	Not reported
TSDF Alt Name:	Not reported
Waste Code Description:	352 - Other organic solids
RCRA Code:	Not reported
Meth Code:	H132 - Landfill Or Surface Impoundment That Will Be Closed As Landfill(To Include On-Site Treatment And/Or Stabilization)
Quantity Tons:	0.13
Waste Quantity:	260
Quantity Unit:	P
Additional Code 1:	Not reported
Additional Code 2:	Not reported
Additional Code 3:	Not reported
Additional Code 4:	Not reported
Additional Code 5:	Not reported
Shipment Date:	20131106
Creation Date:	12/23/2013 22:15:20
Receipt Date:	20131114
Manifest ID:	012199669JJK
Trans EPA ID:	CAR000179747
Trans Name:	INGENIUM (MILPITAS)
Trans 2 EPA ID:	CAR000179747
Trans 2 Name:	INGENIUM (ESCONDIDO)
TSDF EPA ID:	CAD008488025
Trans Name:	PHIBRO-TECH INC
TSDF Alt EPA ID:	Not reported
TSDF Alt Name:	Not reported
Waste Code Description:	726 - Liquids with nickel > 134 mg/l
RCRA Code:	Not reported
Meth Code:	H010 - Metals Recovery Including Retoring,Smelting,Chemicals,Ect
Quantity Tons:	1.10505
Waste Quantity:	265
Quantity Unit:	G
Additional Code 1:	Not reported
Additional Code 2:	Not reported
Additional Code 3:	Not reported
Additional Code 4:	Not reported
Additional Code 5:	Not reported
Shipment Date:	20130923
Creation Date:	2/24/2014 22:15:16
Receipt Date:	20131008
Manifest ID:	011533894JJK
Trans EPA ID:	CAR000179747

Map ID
Direction
Distance
Elevation

MAP FINDINGS

Site

Database(s)

EDR ID Number
EPA ID Number

PLATRON CO WEST (Continued)

S113174060

Trans Name:	INGENIUM (SAN JOSE)
Trans 2 EPA ID:	CAD982523433
Trans 2 Name:	DILLARD ENVIRONMENTAL SERVICES
TSDf EPA ID:	NVT330010000
Trans Name:	US ECOLOGY
TSDf Alt EPA ID:	Not reported
TSDf Alt Name:	Not reported
Waste Code Description:	352 - Other organic solids
RCRA Code:	Not reported
Meth Code:	H132 - Landfill Or Surface Impoundment That Will Be Closed As Landfill(To Include On-Site Treatment And/Or Stabilization)
Quantity Tons:	0.13
Waste Quantity:	260
Quantity Unit:	P
Additional Code 1:	Not reported
Additional Code 2:	Not reported
Additional Code 3:	Not reported
Additional Code 4:	Not reported
Additional Code 5:	Not reported
Shipment Date:	20130923
Creation Date:	10/29/2013 22:15:09
Receipt Date:	20130926
Manifest ID:	011533893JJK
Trans EPA ID:	CAR000179747
Trans Name:	INGENIUM (SAN JOSE)
Trans 2 EPA ID:	CAR000179747
Trans 2 Name:	INGENIUM (ESCONDIDO)
TSDf EPA ID:	CAD008488025
Trans Name:	PHIBRO-TECH INC
TSDf Alt EPA ID:	Not reported
TSDf Alt Name:	Not reported
Waste Code Description:	726 - Liquids with nickel > 134 mg/l
RCRA Code:	Not reported
Meth Code:	H010 - Metals Recovery Including Retoring,Smelting,Chemicals,Ect
Quantity Tons:	1.0425
Waste Quantity:	250
Quantity Unit:	G
Additional Code 1:	Not reported
Additional Code 2:	Not reported
Additional Code 3:	Not reported
Additional Code 4:	Not reported
Additional Code 5:	Not reported
Shipment Date:	20130809
Creation Date:	1/7/2014 22:15:06
Receipt Date:	20130816
Manifest ID:	011867184JJK
Trans EPA ID:	CAR000179747
Trans Name:	INGENIUM (SAN JOSE)
Trans 2 EPA ID:	CAD982523433
Trans 2 Name:	DILLARD ENVIRONMENTAL SERVICES
TSDf EPA ID:	NVT330010000
Trans Name:	US ECOLOGY
TSDf Alt EPA ID:	Not reported
TSDf Alt Name:	Not reported
Waste Code Description:	352 - Other organic solids

Map ID
Direction
Distance
Elevation

MAP FINDINGS

Site

Database(s)

EDR ID Number
EPA ID Number

PLATRON CO WEST (Continued)

S113174060

RCRA Code:	Not reported
Meth Code:	H132 - Landfill Or Surface Impoundment That Will Be Closed As Landfill(To Include On-Site Treatment And/Or Stabilization)
Quantity Tons:	0.05
Waste Quantity:	100
Quantity Unit:	P
Additional Code 1:	Not reported
Additional Code 2:	Not reported
Additional Code 3:	Not reported
Additional Code 4:	Not reported
Additional Code 5:	Not reported
Shipment Date:	20130809
Creation Date:	9/28/2013 22:15:06
Receipt Date:	20130822
Manifest ID:	011867185JJJ
Trans EPA ID:	CAR000179747
Trans Name:	INGENIUM (SAN JOSE)
Trans 2 EPA ID:	CAR000179747
Trans 2 Name:	INGENIUM (ESCONDIDO)
TSDF EPA ID:	CAD008488025
Trans Name:	PHIBRO-TECH INC
TSDF Alt EPA ID:	Not reported
TSDF Alt Name:	Not reported
Waste Code Description:	792 - Not reported
RCRA Code:	D002
Meth Code:	H010 - Metals Recovery Including Retoring,Smelting,Chemicals,Ect
Quantity Tons:	1.10505
Waste Quantity:	265
Quantity Unit:	G
Additional Code 1:	Not reported
Additional Code 2:	Not reported
Additional Code 3:	Not reported
Additional Code 4:	Not reported
Additional Code 5:	Not reported
Shipment Date:	20130710
Creation Date:	8/22/2013 22:15:23
Receipt Date:	20130718
Manifest ID:	011533703JJJ
Trans EPA ID:	CAR000179747
Trans Name:	INGENIUM (SAN JOSE)
Trans 2 EPA ID:	CAR000179747
Trans 2 Name:	INGENIUM (ESCONDIDO)
TSDF EPA ID:	CAD008488025
Trans Name:	PHIBRO-TECH INC
TSDF Alt EPA ID:	Not reported
TSDF Alt Name:	Not reported
Waste Code Description:	792 - Not reported
RCRA Code:	D002
Meth Code:	H010 - Metals Recovery Including Retoring,Smelting,Chemicals,Ect
Quantity Tons:	0.89655
Waste Quantity:	215
Quantity Unit:	G
Additional Code 1:	Not reported
Additional Code 2:	Not reported
Additional Code 3:	Not reported

Map ID
Direction
Distance
Elevation

MAP FINDINGS

Site

Database(s)

EDR ID Number
EPA ID Number

PLATRON CO WEST (Continued)

S113174060

Additional Code 4: Not reported
Additional Code 5: Not reported

Additional Info:

Year: 2015
Gen EPA ID: CAR000033746

Shipment Date: 20151209
Creation Date: 2/10/2016 22:15:22
Receipt Date: 20151223
Manifest ID: 015361636JJK
Trans EPA ID: CAR000179747
Trans Name: INGENIUM (MILPITAS)
Trans 2 EPA ID: Not reported
Trans 2 Name: Not reported
TSDf EPA ID: CAD097030993
Trans Name: EVOQUA WATER TECHNOLOGIES LLC
TSDf Alt EPA ID: Not reported
TSDf Alt Name: Not reported
Waste Code Description: 726 - Liquids with nickel > 134 mg/l
RCRA Code: Not reported
Meth Code: H135 - Discharge To Sewer/Potw Or Npdes(With Prior Storage--With Or Without Treatment)

Quantity Tons: 1.14675
Waste Quantity: 275
Quantity Unit: G

Additional Code 1: Not reported
Additional Code 2: Not reported
Additional Code 3: Not reported
Additional Code 4: Not reported
Additional Code 5: Not reported

Shipment Date: 20151209
Creation Date: 10/10/2016 18:30:40
Receipt Date: 20151229
Manifest ID: 015361635JJK
Trans EPA ID: CAR000179747
Trans Name: INGENIUM (MILPITAS)
Trans 2 EPA ID: CAD982523433
Trans 2 Name: DILLARD ENVIRONMENTAL SERVICES
TSDf EPA ID: NVT330010000
Trans Name: US ECOLOGY- BEATTY
TSDf Alt EPA ID: Not reported
TSDf Alt Name: Not reported
Waste Code Description: 352 - Other organic solids
RCRA Code: Not reported
Meth Code: H132 - Landfill Or Surface Impoundment That Will Be Closed As Landfill(To Include On-Site Treatment And/Or Stabilization)

Quantity Tons: 0.1175
Waste Quantity: 235
Quantity Unit: P

Additional Code 1: Not reported
Additional Code 2: Not reported
Additional Code 3: Not reported
Additional Code 4: Not reported
Additional Code 5: Not reported

Map ID
Direction
Distance
Elevation

MAP FINDINGS

Site

Database(s)

EDR ID Number
EPA ID Number

PLATRON CO WEST (Continued)

S113174060

Shipment Date:	20151106
Creation Date:	1/11/2016 22:16:49
Receipt Date:	20151123
Manifest ID:	015361036JJK
Trans EPA ID:	CAR000179747
Trans Name:	INGENIUM (MILPITAS)
Trans 2 EPA ID:	Not reported
Trans 2 Name:	Not reported
TSDf EPA ID:	CAD097030993
Trans Name:	EVOQUA WATER TECHNOLOGIES LLC
TSDf Alt EPA ID:	Not reported
TSDf Alt Name:	Not reported
Waste Code Description:	726 - Liquids with nickel > 134 mg/l
RCRA Code:	Not reported
Meth Code:	H135 - Discharge To Sewer/Potw Or Npdes(With Prior Storage--With Or Without Treatment)
Quantity Tons:	1.98075
Waste Quantity:	475
Quantity Unit:	G
Additional Code 1:	Not reported
Additional Code 2:	Not reported
Additional Code 3:	Not reported
Additional Code 4:	Not reported
Additional Code 5:	Not reported
Shipment Date:	20151021
Creation Date:	5/4/2016 22:15:55
Receipt Date:	20151111
Manifest ID:	014895424JJK
Trans EPA ID:	CAR000179747
Trans Name:	INGENIUM (MILPITAS)
Trans 2 EPA ID:	CAD982523433
Trans 2 Name:	DILLARD ENVIRONMENTAL SERVICES
TSDf EPA ID:	NVT330010000
Trans Name:	US ECOLOGY- BEATTY
TSDf Alt EPA ID:	Not reported
TSDf Alt Name:	Not reported
Waste Code Description:	352 - Other organic solids
RCRA Code:	Not reported
Meth Code:	H132 - Landfill Or Surface Impoundment That Will Be Closed As Landfill(To Include On-Site Treatment And/Or Stabilization)
Quantity Tons:	0.125
Waste Quantity:	250
Quantity Unit:	P
Additional Code 1:	Not reported
Additional Code 2:	Not reported
Additional Code 3:	Not reported
Additional Code 4:	Not reported
Additional Code 5:	Not reported
Shipment Date:	20150924
Creation Date:	1/7/2016 22:15:09
Receipt Date:	20151001
Manifest ID:	014895217JJK
Trans EPA ID:	CAR000179747
Trans Name:	INGENIUM (MILPITAS)
Trans 2 EPA ID:	CAR000179747

Map ID
Direction
Distance
Elevation

MAP FINDINGS

Site

Database(s)

EDR ID Number
EPA ID Number

PLATRON CO WEST (Continued)

S113174060

Trans 2 Name:	INGENIUM
TSDF EPA ID:	CAD008488025
Trans Name:	PHIBRO-TECH INC
TSDF Alt EPA ID:	Not reported
TSDF Alt Name:	Not reported
Waste Code Description:	726 - Liquids with nickel > 134 mg/l
RCRA Code:	Not reported
Meth Code:	H010 - Metals Recovery Including Retoring,Smelting,Chemicals,Ect
Quantity Tons:	1.14675
Waste Quantity:	275
Quantity Unit:	G
Additional Code 1:	Not reported
Additional Code 2:	Not reported
Additional Code 3:	Not reported
Additional Code 4:	Not reported
Additional Code 5:	Not reported
Shipment Date:	20150924
Creation Date:	4/7/2016 22:15:27
Receipt Date:	20151007
Manifest ID:	014895218JJK
Trans EPA ID:	CAR000179747
Trans Name:	INGENIUM (MILPITAS)
Trans 2 EPA ID:	CAD982523433
Trans 2 Name:	DILLARD ENVIRONMENTAL SERVICES
TSDF EPA ID:	NVT330010000
Trans Name:	US ECOLOGY- BEATTY
TSDF Alt EPA ID:	Not reported
TSDF Alt Name:	Not reported
Waste Code Description:	352 - Other organic solids
RCRA Code:	Not reported
Meth Code:	H132 - Landfill Or Surface Impoundment That Will Be Closed As Landfill(To Include On-Site Treatment And/Or Stabilization)
Quantity Tons:	0.11
Waste Quantity:	220
Quantity Unit:	P
Additional Code 1:	Not reported
Additional Code 2:	Not reported
Additional Code 3:	Not reported
Additional Code 4:	Not reported
Additional Code 5:	Not reported
Shipment Date:	20150908
Creation Date:	11/5/2015 22:15:17
Receipt Date:	20150910
Manifest ID:	014895963JJK
Trans EPA ID:	CAR000179747
Trans Name:	INGENIUM (MILPITAS)
Trans 2 EPA ID:	CAR000179747
Trans 2 Name:	INGENIUM
TSDF EPA ID:	CAD008488025
Trans Name:	PHIBRO-TECH INC
TSDF Alt EPA ID:	Not reported
TSDF Alt Name:	Not reported
Waste Code Description:	726 - Liquids with nickel > 134 mg/l
RCRA Code:	D002
Meth Code:	H010 - Metals Recovery Including Retoring,Smelting,Chemicals,Ect

Map ID
Direction
Distance
Elevation

MAP FINDINGS

Site

Database(s)

EDR ID Number
EPA ID Number

PLATRON CO WEST (Continued)

S113174060

Quantity Tons:	0.2502
Waste Quantity:	60
Quantity Unit:	G
Additional Code 1:	Not reported
Additional Code 2:	Not reported
Additional Code 3:	Not reported
Additional Code 4:	Not reported
Additional Code 5:	Not reported
Shipment Date:	20150825
Creation Date:	11/5/2015 22:15:17
Receipt Date:	20150903
Manifest ID:	014895877JJK
Trans EPA ID:	CAR000179747
Trans Name:	INGENIUM (MILPITAS)
Trans 2 EPA ID:	CAR000179747
Trans 2 Name:	INGENIUM
TSDF EPA ID:	CAD008488025
Trans Name:	PHIBRO-TECH INC
TSDF Alt EPA ID:	Not reported
TSDF Alt Name:	Not reported
Waste Code Description:	726 - Liquids with nickel > 134 mg/l
RCRA Code:	Not reported
Meth Code:	H010 - Metals Recovery Including Retorting,Smelting,Chemicals,Ect
Quantity Tons:	1.14675
Waste Quantity:	275
Quantity Unit:	G
Additional Code 1:	Not reported
Additional Code 2:	Not reported
Additional Code 3:	Not reported
Additional Code 4:	Not reported
Additional Code 5:	Not reported
Shipment Date:	20150825
Creation Date:	2/9/2016 22:15:26
Receipt Date:	20150915
Manifest ID:	014895876JJK
Trans EPA ID:	CAR000179747
Trans Name:	INGENIUM (MILPITAS)
Trans 2 EPA ID:	CAD982523433
Trans 2 Name:	DILLARD ENVIRONMENTAL SERVICES
TSDF EPA ID:	NVT330010000
Trans Name:	US ECOLOGY- BEATTY
TSDF Alt EPA ID:	Not reported
TSDF Alt Name:	Not reported
Waste Code Description:	352 - Other organic solids
RCRA Code:	Not reported
Meth Code:	H132 - Landfill Or Surface Impoundment That Will Be Closed As Landfill(To Include On-Site Treatment And/Or Stabilization)
Quantity Tons:	0.1625
Waste Quantity:	325
Quantity Unit:	P
Additional Code 1:	Not reported
Additional Code 2:	Not reported
Additional Code 3:	Not reported
Additional Code 4:	Not reported
Additional Code 5:	Not reported

Map ID
Direction
Distance
Elevation

MAP FINDINGS

Site

Database(s)

EDR ID Number
EPA ID Number

PLATRON CO WEST (Continued)

S113174060

Shipment Date: 20150722
Creation Date: 9/23/2015 22:15:13
Receipt Date: 20150730
Manifest ID: 014895565JJK
Trans EPA ID: CAR000179747
Trans Name: INGENIUM (MILPITAS)
Trans 2 EPA ID: Not reported
Trans 2 Name: Not reported
TSDF EPA ID: CAD008488025
Trans Name: PHIBRO-TECH INC
TSDF Alt EPA ID: Not reported
TSDF Alt Name: Not reported
Waste Code Description: 726 - Liquids with nickel > 134 mg/l
RCRA Code: Not reported
Meth Code: H010 - Metals Recovery Including Retorting, Smelting, Chemicals, Ect
Quantity Tons: 1.10505
Waste Quantity: 265
Quantity Unit: G
Additional Code 1: Not reported
Additional Code 2: Not reported
Additional Code 3: Not reported
Additional Code 4: Not reported
Additional Code 5: Not reported

Additional Info:

Year: 2002
Gen EPA ID: CAR000033746

Shipment Date: 20021211
Creation Date: 3/27/2003 18:31:27
Receipt Date: 20021219
Manifest ID: 21633994
Trans EPA ID: NVD980895338
Trans Name: Not reported
Trans 2 EPA ID: Not reported
Trans 2 Name: Not reported
TSDF EPA ID: NVD980895338
Trans Name: Not reported
TSDF Alt EPA ID: Not reported
TSDF Alt Name: Not reported
Waste Code Description: 792 - Not reported
RCRA Code: D002
Meth Code: R01 - Recycler
Quantity Tons: 1.14675
Waste Quantity: 275
Quantity Unit: G
Additional Code 1: Not reported
Additional Code 2: Not reported
Additional Code 3: Not reported
Additional Code 4: Not reported
Additional Code 5: Not reported

Shipment Date: 20021211
Creation Date: 3/27/2003 18:31:27
Receipt Date: 20021219
Manifest ID: 21633994
Trans EPA ID: NVD980895338

Map ID
Direction
Distance
Elevation

MAP FINDINGS

Site

Database(s)

EDR ID Number
EPA ID Number

PLATRON CO WEST (Continued)

S113174060

Trans Name: Not reported
Trans 2 EPA ID: Not reported
Trans 2 Name: Not reported
TSDf EPA ID: NVD980895338
Trans Name: Not reported
TSDf Alt EPA ID: Not reported
TSDf Alt Name: Not reported
Waste Code Description: 181 - Other inorganic solid waste Organics
RCRA Code: Not reported
Meth Code: D80 - Disposal, Land Fill
Quantity Tons: 0.15
Waste Quantity: 300
Quantity Unit: P
Additional Code 1: Not reported
Additional Code 2: Not reported
Additional Code 3: Not reported
Additional Code 4: Not reported
Additional Code 5: Not reported

Shipment Date: 20021126
Creation Date: 3/27/2003 18:31:27
Receipt Date: 20021213
Manifest ID: 21630133
Trans EPA ID: CAD063547996
Trans Name: Not reported
Trans 2 EPA ID: NVD980895338
Trans 2 Name: Not reported
TSDf EPA ID: NVD980895338
Trans Name: Not reported
TSDf Alt EPA ID: Not reported
TSDf Alt Name: Not reported
Waste Code Description: 181 - Other inorganic solid waste Organics
RCRA Code: Not reported
Meth Code: D80 - Disposal, Land Fill
Quantity Tons: 0.4
Waste Quantity: 800
Quantity Unit: P
Additional Code 1: Not reported
Additional Code 2: Not reported
Additional Code 3: Not reported
Additional Code 4: Not reported
Additional Code 5: Not reported

Shipment Date: 20021126
Creation Date: 3/27/2003 18:31:27
Receipt Date: 20021213
Manifest ID: 21630133
Trans EPA ID: CAD063547996
Trans Name: Not reported
Trans 2 EPA ID: NVD980895338
Trans 2 Name: Not reported
TSDf EPA ID: NVD980895338
Trans Name: Not reported
TSDf Alt EPA ID: Not reported
TSDf Alt Name: Not reported
Waste Code Description: 792 - Not reported
RCRA Code: D002

Map ID
Direction
Distance
Elevation

MAP FINDINGS

Site

Database(s)

EDR ID Number
EPA ID Number

PLATRON CO WEST (Continued)

S113174060

Meth Code:	R01 - Recycler
Quantity Tons:	1.1676
Waste Quantity:	280
Quantity Unit:	G
Additional Code 1:	Not reported
Additional Code 2:	Not reported
Additional Code 3:	Not reported
Additional Code 4:	Not reported
Additional Code 5:	Not reported
Shipment Date:	20021108
Creation Date:	2/21/2003 10:41:38
Receipt Date:	20021114
Manifest ID:	21630074
Trans EPA ID:	NVD980895338
Trans Name:	Not reported
Trans 2 EPA ID:	Not reported
Trans 2 Name:	Not reported
TSDf EPA ID:	NVD980895338
Trans Name:	Not reported
TSDf Alt EPA ID:	Not reported
TSDf Alt Name:	Not reported
Waste Code Description:	181 - Other inorganic solid waste Organics
RCRA Code:	Not reported
Meth Code:	D80 - Disposal, Land Fill
Quantity Tons:	0.1
Waste Quantity:	200
Quantity Unit:	P
Additional Code 1:	Not reported
Additional Code 2:	Not reported
Additional Code 3:	Not reported
Additional Code 4:	Not reported
Additional Code 5:	Not reported
Shipment Date:	20021108
Creation Date:	2/21/2003 10:41:38
Receipt Date:	20021114
Manifest ID:	21630074
Trans EPA ID:	NVD980895338
Trans Name:	Not reported
Trans 2 EPA ID:	Not reported
Trans 2 Name:	Not reported
TSDf EPA ID:	NVD980895338
Trans Name:	Not reported
TSDf Alt EPA ID:	Not reported
TSDf Alt Name:	Not reported
Waste Code Description:	792 - Not reported
RCRA Code:	D002
Meth Code:	R01 - Recycler
Quantity Tons:	1.251
Waste Quantity:	300
Quantity Unit:	G
Additional Code 1:	Not reported
Additional Code 2:	Not reported
Additional Code 3:	Not reported
Additional Code 4:	Not reported
Additional Code 5:	Not reported

Map ID
Direction
Distance
Elevation

MAP FINDINGS

Site

Database(s)

EDR ID Number
EPA ID Number

PLATRON CO WEST (Continued)

S113174060

Shipment Date: 20021022
Creation Date: 2/18/2003 18:31:24
Receipt Date: 20021029
Manifest ID: 21630017
Trans EPA ID: NVD980895338
Trans Name: Not reported
Trans 2 EPA ID: Not reported
Trans 2 Name: Not reported
TSDF EPA ID: NVD980895338
Trans Name: Not reported
TSDF Alt EPA ID: Not reported
TSDF Alt Name: Not reported
Waste Code Description: 181 - Other inorganic solid waste Organics
RCRA Code: Not reported
Meth Code: D80 - Disposal, Land Fill
Quantity Tons: 0.15
Waste Quantity: 300
Quantity Unit: P
Additional Code 1: Not reported
Additional Code 2: Not reported
Additional Code 3: Not reported
Additional Code 4: Not reported
Additional Code 5: Not reported

Shipment Date: 20021022
Creation Date: 2/18/2003 18:31:24
Receipt Date: 20021029
Manifest ID: 21630017
Trans EPA ID: NVD980895338
Trans Name: Not reported
Trans 2 EPA ID: Not reported
Trans 2 Name: Not reported
TSDF EPA ID: NVD980895338
Trans Name: Not reported
TSDF Alt EPA ID: Not reported
TSDF Alt Name: Not reported
Waste Code Description: 792 - Not reported
RCRA Code: D002
Meth Code: R01 - Recycler
Quantity Tons: 1.2093
Waste Quantity: 290
Quantity Unit: G
Additional Code 1: Not reported
Additional Code 2: Not reported
Additional Code 3: Not reported
Additional Code 4: Not reported
Additional Code 5: Not reported

Shipment Date: 20021008
Creation Date: 2/6/2003 18:31:16
Receipt Date: 20021018
Manifest ID: 21633941
Trans EPA ID: NVD980895338
Trans Name: Not reported
Trans 2 EPA ID: Not reported
Trans 2 Name: Not reported
TSDF EPA ID: NVD980895338

Map ID
Direction
Distance
Elevation

MAP FINDINGS

Site

Database(s)

EDR ID Number
EPA ID Number

PLATRON CO WEST (Continued)

S113174060

Trans Name: Not reported
TSDF Alt EPA ID: Not reported
TSDF Alt Name: Not reported
Waste Code Description: 181 - Other inorganic solid waste Organics
RCRA Code: Not reported
Meth Code: D80 - Disposal, Land Fill
Quantity Tons: 0.3
Waste Quantity: 600
Quantity Unit: P
Additional Code 1: Not reported
Additional Code 2: Not reported
Additional Code 3: Not reported
Additional Code 4: Not reported
Additional Code 5: Not reported

Shipment Date: 20021008
Creation Date: 2/6/2003 18:31:16
Receipt Date: 20021018
Manifest ID: 21633941
Trans EPA ID: NVD980895338
Trans Name: Not reported
Trans 2 EPA ID: Not reported
Trans 2 Name: Not reported
TSDF EPA ID: NVD980895338
Trans Name: Not reported
TSDF Alt EPA ID: Not reported
TSDF Alt Name: Not reported
Waste Code Description: 792 - Not reported
RCRA Code: D002
Meth Code: R01 - Recycler
Quantity Tons: 1.1676
Waste Quantity: 280
Quantity Unit: G
Additional Code 1: Not reported
Additional Code 2: Not reported
Additional Code 3: Not reported
Additional Code 4: Not reported
Additional Code 5: Not reported

Additional Info:

Year: 2001
Gen EPA ID: CAR000033746

Shipment Date: 20011126
Creation Date: 1/16/2002 0:00:00
Receipt Date: 20011203
Manifest ID: 99080488
Trans EPA ID: NVD980895338
Trans Name: Not reported
Trans 2 EPA ID: Not reported
Trans 2 Name: Not reported
TSDF EPA ID: NVD980895338
Trans Name: Not reported
TSDF Alt EPA ID: NVD980895338
TSDF Alt Name: Not reported
Waste Code Description: 792 - Not reported
RCRA Code: D002

Map ID
Direction
Distance
Elevation

MAP FINDINGS

Site

Database(s)

EDR ID Number
EPA ID Number

PLATRON CO WEST (Continued)

S113174060

Meth Code:	R01 - Recycler
Quantity Tons:	1.0425
Waste Quantity:	250
Quantity Unit:	G
Additional Code 1:	Not reported
Additional Code 2:	Not reported
Additional Code 3:	Not reported
Additional Code 4:	Not reported
Additional Code 5:	Not reported
Shipment Date:	20011126
Creation Date:	1/16/2002 0:00:00
Receipt Date:	20011203
Manifest ID:	99080488
Trans EPA ID:	NVD980895338
Trans Name:	Not reported
Trans 2 EPA ID:	Not reported
Trans 2 Name:	Not reported
TSDf EPA ID:	NVD980895338
Trans Name:	Not reported
TSDf Alt EPA ID:	NVD980895338
TSDf Alt Name:	Not reported
Waste Code Description:	181 - Other inorganic solid waste Organics
RCRA Code:	Not reported
Meth Code:	D80 - Disposal, Land Fill
Quantity Tons:	0.8428
Waste Quantity:	1
Quantity Unit:	Y
Additional Code 1:	Not reported
Additional Code 2:	Not reported
Additional Code 3:	Not reported
Additional Code 4:	Not reported
Additional Code 5:	Not reported
Shipment Date:	20011126
Creation Date:	1/16/2002 0:00:00
Receipt Date:	20011203
Manifest ID:	99080488
Trans EPA ID:	NVD980895338
Trans Name:	Not reported
Trans 2 EPA ID:	Not reported
Trans 2 Name:	Not reported
TSDf EPA ID:	NVD980895338
Trans Name:	Not reported
TSDf Alt EPA ID:	NVD980895338
TSDf Alt Name:	Not reported
Waste Code Description:	792 - Not reported
RCRA Code:	D002
Meth Code:	T01 - Treatment, Tank
Quantity Tons:	0.417
Waste Quantity:	100
Quantity Unit:	G
Additional Code 1:	Not reported
Additional Code 2:	Not reported
Additional Code 3:	Not reported
Additional Code 4:	Not reported
Additional Code 5:	Not reported

Map ID
Direction
Distance
Elevation

MAP FINDINGS

Site

Database(s)

EDR ID Number
EPA ID Number

PLATRON CO WEST (Continued)

S113174060

Shipment Date:	20011031
Creation Date:	1/16/2002 0:00:00
Receipt Date:	20011112
Manifest ID:	99080415
Trans EPA ID:	CAD063547996
Trans Name:	Not reported
Trans 2 EPA ID:	NVD980895338
Trans 2 Name:	Not reported
TSDF EPA ID:	NVD980895338
Trans Name:	Not reported
TSDF Alt EPA ID:	NVD980895338
TSDF Alt Name:	Not reported
Waste Code Description:	792 - Not reported
RCRA Code:	D002
Meth Code:	R01 - Recycler
Quantity Tons:	1.105
Waste Quantity:	265
Quantity Unit:	G
Additional Code 1:	Not reported
Additional Code 2:	Not reported
Additional Code 3:	Not reported
Additional Code 4:	Not reported
Additional Code 5:	Not reported
Shipment Date:	20011010
Creation Date:	1/16/2002 0:00:00
Receipt Date:	20011018
Manifest ID:	20201554
Trans EPA ID:	NVD980895338
Trans Name:	Not reported
Trans 2 EPA ID:	Not reported
Trans 2 Name:	Not reported
TSDF EPA ID:	NVD980895338
Trans Name:	Not reported
TSDF Alt EPA ID:	Not reported
TSDF Alt Name:	Not reported
Waste Code Description:	181 - Other inorganic solid waste Organics
RCRA Code:	Not reported
Meth Code:	D80 - Disposal, Land Fill
Quantity Tons:	0.8428
Waste Quantity:	1
Quantity Unit:	Y
Additional Code 1:	Not reported
Additional Code 2:	Not reported
Additional Code 3:	Not reported
Additional Code 4:	Not reported
Additional Code 5:	Not reported
Shipment Date:	20011010
Creation Date:	1/16/2002 0:00:00
Receipt Date:	20011018
Manifest ID:	20201554
Trans EPA ID:	NVD980895338
Trans Name:	Not reported
Trans 2 EPA ID:	Not reported
Trans 2 Name:	Not reported
TSDF EPA ID:	NVD980895338

Map ID
Direction
Distance
Elevation

MAP FINDINGS

Site

Database(s)

EDR ID Number
EPA ID Number

PLATRON CO WEST (Continued)

S113174060

Trans Name:	Not reported
TSDF Alt EPA ID:	Not reported
TSDF Alt Name:	Not reported
Waste Code Description:	792 - Not reported
RCRA Code:	D002
Meth Code:	R01 - Recycler
Quantity Tons:	1.1676
Waste Quantity:	280
Quantity Unit:	G
Additional Code 1:	Not reported
Additional Code 2:	Not reported
Additional Code 3:	Not reported
Additional Code 4:	Not reported
Additional Code 5:	Not reported
Shipment Date:	20010910
Creation Date:	11/1/2001 0:00:00
Receipt Date:	20010919
Manifest ID:	20201441
Trans EPA ID:	NVD980895338
Trans Name:	Not reported
Trans 2 EPA ID:	Not reported
Trans 2 Name:	Not reported
TSDF EPA ID:	NVD980895338
Trans Name:	Not reported
TSDF Alt EPA ID:	NVD980895338
TSDF Alt Name:	Not reported
Waste Code Description:	181 - Other inorganic solid waste Organics
RCRA Code:	Not reported
Meth Code:	D80 - Disposal, Land Fill
Quantity Tons:	0.8428
Waste Quantity:	1
Quantity Unit:	Y
Additional Code 1:	Not reported
Additional Code 2:	Not reported
Additional Code 3:	Not reported
Additional Code 4:	Not reported
Additional Code 5:	Not reported
Shipment Date:	20010910
Creation Date:	11/1/2001 0:00:00
Receipt Date:	20010919
Manifest ID:	20201441
Trans EPA ID:	NVD980895338
Trans Name:	Not reported
Trans 2 EPA ID:	Not reported
Trans 2 Name:	Not reported
TSDF EPA ID:	NVD980895338
Trans Name:	Not reported
TSDF Alt EPA ID:	NVD980895338
TSDF Alt Name:	Not reported
Waste Code Description:	792 - Not reported
RCRA Code:	D002
Meth Code:	R01 - Recycler
Quantity Tons:	1.3761
Waste Quantity:	330
Quantity Unit:	G

Map ID
Direction
Distance
Elevation

MAP FINDINGS

Site

Database(s)

EDR ID Number
EPA ID Number

PLATRON CO WEST (Continued)

S113174060

Additional Code 1: Not reported
Additional Code 2: Not reported
Additional Code 3: Not reported
Additional Code 4: Not reported
Additional Code 5: Not reported

Shipment Date: 20010806
Creation Date: 10/3/2001 0:00:00
Receipt Date: 20010820
Manifest ID: 20201338
Trans EPA ID: NVD980895338
Trans Name: Not reported
Trans 2 EPA ID: Not reported
Trans 2 Name: Not reported
TSDF EPA ID: NVD980895338
Trans Name: Not reported
TSDF Alt EPA ID: NVD980895338
TSDF Alt Name: Not reported
Waste Code Description: 792 - Not reported
RCRA Code: D002
Meth Code: R01 - Recycler
Quantity Tons: 1.3344
Waste Quantity: 320
Quantity Unit: G
Additional Code 1: Not reported
Additional Code 2: Not reported
Additional Code 3: Not reported
Additional Code 4: Not reported
Additional Code 5: Not reported

Shipment Date: 20010724
Creation Date: 10/1/2001 0:00:00
Receipt Date: 20010801
Manifest ID: 20201301
Trans EPA ID: NVD980895338
Trans Name: Not reported
Trans 2 EPA ID: Not reported
Trans 2 Name: Not reported
TSDF EPA ID: NVD980895338
Trans Name: Not reported
TSDF Alt EPA ID: NVD980895338
TSDF Alt Name: Not reported
Waste Code Description: 181 - Other inorganic solid waste Organics
RCRA Code: Not reported
Meth Code: D80 - Disposal, Land Fill
Quantity Tons: 0.8428
Waste Quantity: 1
Quantity Unit: Y
Additional Code 1: Not reported
Additional Code 2: Not reported
Additional Code 3: Not reported
Additional Code 4: Not reported
Additional Code 5: Not reported

Additional Info:
Year: 2014
Gen EPA ID: CAR000033746

Map ID
Direction
Distance
Elevation

MAP FINDINGS

Site

Database(s)

EDR ID Number
EPA ID Number

PLATRON CO WEST (Continued)

S113174060

Shipment Date: 20141203
Creation Date: 2/6/2015 22:15:34
Receipt Date: 20141211
Manifest ID: 013499692JJJ
Trans EPA ID: CAR000179747
Trans Name: INGENIUM (MILPITAS)
Trans 2 EPA ID: CAR000179747
Trans 2 Name: INGENIUM (ESCONDIDO)
TSDF EPA ID: CAD008488025
Trans Name: PHIBRO-TECH INC
TSDF Alt EPA ID: Not reported
TSDF Alt Name: Not reported
Waste Code Description: 726 - Liquids with nickel > 134 mg/l
RCRA Code: Not reported
Meth Code: H010 - Metals Recovery Including Retorting,Smelting,Chemicals,Ect
Quantity Tons: 1.03416
Waste Quantity: 248
Quantity Unit: G
Additional Code 1: Not reported
Additional Code 2: Not reported
Additional Code 3: Not reported
Additional Code 4: Not reported
Additional Code 5: Not reported

Shipment Date: 20141203
Creation Date: 5/7/2015 22:15:07
Receipt Date: 20141215
Manifest ID: 013499693JJJ
Trans EPA ID: CAR000179747
Trans Name: INGENIUM (MILPITAS)
Trans 2 EPA ID: CAD982523433
Trans 2 Name: DILLARD ENVIRONMENTAL SERVICES
TSDF EPA ID: NVT330010000
Trans Name: US ECOLOGY
TSDF Alt EPA ID: Not reported
TSDF Alt Name: Not reported
Waste Code Description: 352 - Other organic solids
RCRA Code: Not reported
Meth Code: H132 - Landfill Or Surface Impoundment That Will Be Closed As
Landfill(To Include On-Site Treatment And/Or Stabilization)
Quantity Tons: 0.115
Waste Quantity: 230
Quantity Unit: P
Additional Code 1: Not reported
Additional Code 2: Not reported
Additional Code 3: Not reported
Additional Code 4: Not reported
Additional Code 5: Not reported

Shipment Date: 20141103
Creation Date: 12/29/2014 22:15:00
Receipt Date: 20141106
Manifest ID: 013498687JJJ
Trans EPA ID: CAR000179747
Trans Name: INGENIUM (MILPITAS)
Trans 2 EPA ID: CAR000179747
Trans 2 Name: INGENIUM (ESCONDIDO)

Map ID
Direction
Distance
Elevation

MAP FINDINGS

Site

Database(s)

EDR ID Number
EPA ID Number

PLATRON CO WEST (Continued)

S113174060

TSDF EPA ID: CAD008488025
Trans Name: PHIBRO-TECH INC
TSDF Alt EPA ID: Not reported
TSDF Alt Name: Not reported
Waste Code Description: 726 - Liquids with nickel > 134 mg/l
RCRA Code: Not reported
Meth Code: H010 - Metals Recovery Including Retoring,Smelting,Chemicals,Ect
Quantity Tons: 1.14675
Waste Quantity: 275
Quantity Unit: G
Additional Code 1: Not reported
Additional Code 2: Not reported
Additional Code 3: Not reported
Additional Code 4: Not reported
Additional Code 5: Not reported

Shipment Date: 20140923
Creation Date: 11/8/2014 22:15:22
Receipt Date: 20140926
Manifest ID: 013498855JJK
Trans EPA ID: CAR000179747
Trans Name: INGENIUM (MILPITAS)
Trans 2 EPA ID: CAR000179747
Trans 2 Name: INGENIUM (ESCONDIDO)
TSDF EPA ID: CAD008488025
Trans Name: PHIBRO-TECH INC
TSDF Alt EPA ID: Not reported
TSDF Alt Name: Not reported
Waste Code Description: 726 - Liquids with nickel > 134 mg/l
RCRA Code: Not reported
Meth Code: H010 - Metals Recovery Including Retoring,Smelting,Chemicals,Ect
Quantity Tons: 1.14675
Waste Quantity: 275
Quantity Unit: G
Additional Code 1: Not reported
Additional Code 2: Not reported
Additional Code 3: Not reported
Additional Code 4: Not reported
Additional Code 5: Not reported

Shipment Date: 20140923
Creation Date: 4/29/2015 22:15:12
Receipt Date: 20141003
Manifest ID: 013498856JJK
Trans EPA ID: CAR000179747
Trans Name: INGENIUM (MILPITAS)
Trans 2 EPA ID: CAD982523433
Trans 2 Name: DILLARD ENVIRONMENTAL SERVICES
TSDF EPA ID: NVT330010000
Trans Name: US ECOLOGY
TSDF Alt EPA ID: Not reported
TSDF Alt Name: Not reported
Waste Code Description: 352 - Other organic solids
RCRA Code: Not reported
Meth Code: H132 - Landfill Or Surface Impoundment That Will Be Closed As
Landfill(To Include On-Site Treatment And/Or Stabilization)
Quantity Tons: 0.12

Map ID
Direction
Distance
Elevation

MAP FINDINGS

Site

Database(s)

EDR ID Number
EPA ID Number

PLATRON CO WEST (Continued)

S113174060

Waste Quantity:	240
Quantity Unit:	P
Additional Code 1:	Not reported
Additional Code 2:	Not reported
Additional Code 3:	Not reported
Additional Code 4:	Not reported
Additional Code 5:	Not reported
Shipment Date:	20140821
Creation Date:	11/3/2014 22:14:33
Receipt Date:	20140828
Manifest ID:	013498589JJK
Trans EPA ID:	CAR000179747
Trans Name:	INGENIUM (MILPITAS)
Trans 2 EPA ID:	CAR000179747
Trans 2 Name:	INGENIUM (ESCONDIDO)
TSDf EPA ID:	CAD008488025
Trans Name:	PHIBRO-TECH INC
TSDf Alt EPA ID:	Not reported
TSDf Alt Name:	Not reported
Waste Code Description:	726 - Liquids with nickel > 134 mg/l
RCRA Code:	Not reported
Meth Code:	H010 - Metals Recovery Including Retoring,Smelting,Chemicals,Ect
Quantity Tons:	1.10505
Waste Quantity:	265
Quantity Unit:	G
Additional Code 1:	Not reported
Additional Code 2:	Not reported
Additional Code 3:	Not reported
Additional Code 4:	Not reported
Additional Code 5:	Not reported
Shipment Date:	20140708
Creation Date:	9/13/2014 22:15:06
Receipt Date:	20140717
Manifest ID:	013109307JJK
Trans EPA ID:	CAR000179747
Trans Name:	INGENIUM (MILPITAS)
Trans 2 EPA ID:	CAR000179747
Trans 2 Name:	INGENIUM (ESCONDIDO)
TSDf EPA ID:	CAD008488025
Trans Name:	PHIBRO-TECH INC
TSDf Alt EPA ID:	Not reported
TSDf Alt Name:	Not reported
Waste Code Description:	726 - Liquids with nickel > 134 mg/l
RCRA Code:	Not reported
Meth Code:	H010 - Metals Recovery Including Retoring,Smelting,Chemicals,Ect
Quantity Tons:	1.14675
Waste Quantity:	275
Quantity Unit:	G
Additional Code 1:	Not reported
Additional Code 2:	Not reported
Additional Code 3:	Not reported
Additional Code 4:	Not reported
Additional Code 5:	Not reported
Shipment Date:	20140708

Map ID
Direction
Distance
Elevation

MAP FINDINGS

Site

Database(s)

EDR ID Number
EPA ID Number

PLATRON CO WEST (Continued)

S113174060

Creation Date:	6/24/2015 22:15:06
Receipt Date:	20140722
Manifest ID:	013109308JJK
Trans EPA ID:	CAR000179747
Trans Name:	INGENIUM (MILPITAS)
Trans 2 EPA ID:	CAD982523433
Trans 2 Name:	DILLARD ENVIRONMENTAL SERVICES
TSDF EPA ID:	NVT330010000
Trans Name:	US ECOLOGY
TSDF Alt EPA ID:	Not reported
TSDF Alt Name:	Not reported
Waste Code Description:	352 - Other organic solids
RCRA Code:	Not reported
Meth Code:	H132 - Landfill Or Surface Impoundment That Will Be Closed As Landfill(To Include On-Site Treatment And/Or Stabilization)
Quantity Tons:	0.1325
Waste Quantity:	265
Quantity Unit:	P
Additional Code 1:	Not reported
Additional Code 2:	Not reported
Additional Code 3:	Not reported
Additional Code 4:	Not reported
Additional Code 5:	Not reported
Shipment Date:	20140604
Creation Date:	7/24/2014 22:15:06
Receipt Date:	20140612
Manifest ID:	013109221JJK
Trans EPA ID:	CAR000179747
Trans Name:	INGENIUM (MILPITAS)
Trans 2 EPA ID:	CAR000179747
Trans 2 Name:	INGENIUM (ESCONDIDO)
TSDF EPA ID:	CAD008488025
Trans Name:	PHIBRO-TECH INC
TSDF Alt EPA ID:	Not reported
TSDF Alt Name:	Not reported
Waste Code Description:	726 - Liquids with nickel > 134 mg/l
RCRA Code:	Not reported
Meth Code:	H010 - Metals Recovery Including Retoring,Smelting,Chemicals,Ect
Quantity Tons:	1.14675
Waste Quantity:	275
Quantity Unit:	G
Additional Code 1:	Not reported
Additional Code 2:	Not reported
Additional Code 3:	Not reported
Additional Code 4:	Not reported
Additional Code 5:	Not reported
Shipment Date:	20140604
Creation Date:	3/27/2015 22:15:17
Receipt Date:	20140617
Manifest ID:	013109220JJK
Trans EPA ID:	CAR000179747
Trans Name:	INGENIUM (MILPITAS)
Trans 2 EPA ID:	CAD982523433
Trans 2 Name:	DILLARD ENVIRONMENTAL SERVICES
TSDF EPA ID:	NVT330010000

Map ID
Direction
Distance
Elevation

MAP FINDINGS

Site

Database(s)

EDR ID Number
EPA ID Number

PLATRON CO WEST (Continued)

S113174060

Trans Name: US ECOLOGY
TSDF Alt EPA ID: Not reported
TSDF Alt Name: Not reported
Waste Code Description: 352 - Other organic solids
RCRA Code: Not reported
Meth Code: H132 - Landfill Or Surface Impoundment That Will Be Closed As
Landfill(To Include On-Site Treatment And/Or Stabilization)

Quantity Tons: 0.15
Waste Quantity: 300
Quantity Unit: P
Additional Code 1: Not reported
Additional Code 2: Not reported
Additional Code 3: Not reported
Additional Code 4: Not reported
Additional Code 5: Not reported

Additional Info:

Year: 2005
Gen EPA ID: CAR000033746

Shipment Date: 20051215
Creation Date: 3/22/2006 18:31:02
Receipt Date: 20051228
Manifest ID: 24785260
Trans EPA ID: CAR000164012
Trans Name: 21ST CENTURY EMI
Trans 2 EPA ID: UTR000007708
Trans 2 Name: SLT EXPRESS
TSDF EPA ID: NVD980895338
Trans Name: 21ST CENTURY EMI
TSDF Alt EPA ID: NVD980895338
TSDF Alt Name: Not reported
Waste Code Description: 792 - Not reported
RCRA Code: D002
Meth Code: R01 - Recycler
Quantity Tons: 0.93825
Waste Quantity: 225
Quantity Unit: G
Additional Code 1: Not reported
Additional Code 2: Not reported
Additional Code 3: Not reported
Additional Code 4: Not reported
Additional Code 5: Not reported

Shipment Date: 20051215
Creation Date: 3/22/2006 18:31:02
Receipt Date: 20051228
Manifest ID: 24785260
Trans EPA ID: CAR000164012
Trans Name: 21ST CENTURY EMI
Trans 2 EPA ID: UTR000007708
Trans 2 Name: SLT EXPRESS
TSDF EPA ID: NVD980895338
Trans Name: 21ST CENTURY EMI
TSDF Alt EPA ID: NVD980895338
TSDF Alt Name: Not reported
Waste Code Description: 181 - Other inorganic solid waste Organics

Map ID
Direction
Distance
Elevation

MAP FINDINGS

Site

Database(s)

EDR ID Number
EPA ID Number

PLATRON CO WEST (Continued)

S113174060

RCRA Code:	Not reported
Meth Code:	D80 - Disposal, Land Fill
Quantity Tons:	0.176
Waste Quantity:	352
Quantity Unit:	P
Additional Code 1:	Not reported
Additional Code 2:	Not reported
Additional Code 3:	Not reported
Additional Code 4:	Not reported
Additional Code 5:	Not reported
Shipment Date:	20051122
Creation Date:	3/14/2007 18:30:14
Receipt Date:	20051129
Manifest ID:	24783600
Trans EPA ID:	CAR000164012
Trans Name:	21ST CENTURY EMI
Trans 2 EPA ID:	Not reported
Trans 2 Name:	Not reported
TSDf EPA ID:	NVD980895338
Trans Name:	21ST CENTURY EMI
TSDf Alt EPA ID:	NVD980895338
TSDf Alt Name:	Not reported
Waste Code Description:	181 - Other inorganic solid waste Organics
RCRA Code:	Not reported
Meth Code:	D80 - Disposal, Land Fill
Quantity Tons:	0.3
Waste Quantity:	600
Quantity Unit:	P
Additional Code 1:	Not reported
Additional Code 2:	Not reported
Additional Code 3:	Not reported
Additional Code 4:	Not reported
Additional Code 5:	Not reported
Shipment Date:	20051122
Creation Date:	3/14/2007 18:30:14
Receipt Date:	20051129
Manifest ID:	24783600
Trans EPA ID:	CAR000164012
Trans Name:	21ST CENTURY EMI
Trans 2 EPA ID:	Not reported
Trans 2 Name:	Not reported
TSDf EPA ID:	NVD980895338
Trans Name:	21ST CENTURY EMI
TSDf Alt EPA ID:	NVD980895338
TSDf Alt Name:	Not reported
Waste Code Description:	792 - Not reported
RCRA Code:	D002
Meth Code:	R01 - Recycler
Quantity Tons:	1.251
Waste Quantity:	300
Quantity Unit:	G
Additional Code 1:	Not reported
Additional Code 2:	Not reported
Additional Code 3:	Not reported
Additional Code 4:	Not reported

Map ID
Direction
Distance
Elevation

MAP FINDINGS

Site

Database(s)

EDR ID Number
EPA ID Number

PLATRON CO WEST (Continued)

S113174060

Additional Code 5:	Not reported
Shipment Date:	20051024
Creation Date:	5/24/2006 18:31:13
Receipt Date:	20051028
Manifest ID:	24785719
Trans EPA ID:	CAR000164012
Trans Name:	21ST CENTURY EMI
Trans 2 EPA ID:	Not reported
Trans 2 Name:	Not reported
TSDf EPA ID:	NVD980895338
Trans Name:	21ST CENTURY EMI
TSDf Alt EPA ID:	NVD980895338
TSDf Alt Name:	Not reported
Waste Code Description:	181 - Other inorganic solid waste Organics
RCRA Code:	Not reported
Meth Code:	D80 - Disposal, Land Fill
Quantity Tons:	0.25
Waste Quantity:	500
Quantity Unit:	P
Additional Code 1:	Not reported
Additional Code 2:	Not reported
Additional Code 3:	Not reported
Additional Code 4:	Not reported
Additional Code 5:	Not reported
Shipment Date:	20051024
Creation Date:	5/24/2006 18:31:13
Receipt Date:	20051028
Manifest ID:	24785719
Trans EPA ID:	CAR000164012
Trans Name:	21ST CENTURY EMI
Trans 2 EPA ID:	Not reported
Trans 2 Name:	Not reported
TSDf EPA ID:	NVD980895338
Trans Name:	21ST CENTURY EMI
TSDf Alt EPA ID:	NVD980895338
TSDf Alt Name:	Not reported
Waste Code Description:	792 - Not reported
RCRA Code:	D002
Meth Code:	R01 - Recycler
Quantity Tons:	0.834
Waste Quantity:	200
Quantity Unit:	G
Additional Code 1:	Not reported
Additional Code 2:	Not reported
Additional Code 3:	Not reported
Additional Code 4:	Not reported
Additional Code 5:	Not reported
Shipment Date:	20050928
Creation Date:	3/10/2006 10:49:15
Receipt Date:	20051005
Manifest ID:	24786741
Trans EPA ID:	CAR000164012
Trans Name:	21ST CENTURY EMI
Trans 2 EPA ID:	UTR000007708

Map ID
Direction
Distance
Elevation

MAP FINDINGS

Site

Database(s)

EDR ID Number
EPA ID Number

PLATRON CO WEST (Continued)

S113174060

Trans 2 Name:	SLT EXPRESS
TSDf EPA ID:	NVD980895338
Trans Name:	21ST CENTURY EMI
TSDf Alt EPA ID:	NVD980895338
TSDf Alt Name:	Not reported
Waste Code Description:	792 - Not reported
RCRA Code:	D002
Meth Code:	R01 - Recycler
Quantity Tons:	1.3761
Waste Quantity:	330
Quantity Unit:	G
Additional Code 1:	Not reported
Additional Code 2:	Not reported
Additional Code 3:	Not reported
Additional Code 4:	Not reported
Additional Code 5:	Not reported
Shipment Date:	20050928
Creation Date:	3/10/2006 10:49:15
Receipt Date:	20051005
Manifest ID:	24786741
Trans EPA ID:	CAR000164012
Trans Name:	21ST CENTURY EMI
Trans 2 EPA ID:	UTR000007708
Trans 2 Name:	SLT EXPRESS
TSDf EPA ID:	NVD980895338
Trans Name:	21ST CENTURY EMI
TSDf Alt EPA ID:	NVD980895338
TSDf Alt Name:	Not reported
Waste Code Description:	181 - Other inorganic solid waste Organics
RCRA Code:	Not reported
Meth Code:	D80 - Disposal, Land Fill
Quantity Tons:	0.35
Waste Quantity:	700
Quantity Unit:	P
Additional Code 1:	Not reported
Additional Code 2:	Not reported
Additional Code 3:	Not reported
Additional Code 4:	Not reported
Additional Code 5:	Not reported
Shipment Date:	20050830
Creation Date:	4/13/2006 18:46:51
Receipt Date:	20050902
Manifest ID:	24209811
Trans EPA ID:	CAR000164012
Trans Name:	21ST CENTURY EMI
Trans 2 EPA ID:	UTR000007708
Trans 2 Name:	SLT EXPRESS
TSDf EPA ID:	NVD980895338
Trans Name:	21ST CENTURY EMI
TSDf Alt EPA ID:	NVD980895338
TSDf Alt Name:	Not reported
Waste Code Description:	792 - Not reported
RCRA Code:	D002
Meth Code:	R01 - Recycler
Quantity Tons:	1.4595

Map ID
Direction
Distance
Elevation

MAP FINDINGS

Site

Database(s)

EDR ID Number
EPA ID Number

PLATRON CO WEST (Continued)

S113174060

Waste Quantity: 350
Quantity Unit: G
Additional Code 1: Not reported
Additional Code 2: Not reported
Additional Code 3: Not reported
Additional Code 4: Not reported
Additional Code 5: Not reported

Shipment Date: 20050830
Creation Date: 4/13/2006 18:46:51
Receipt Date: 20050902
Manifest ID: 24209811
Trans EPA ID: CAR000164012
Trans Name: 21ST CENTURY EMI
Trans 2 EPA ID: UTR000007708
Trans 2 Name: SLT EXPRESS
TSDF EPA ID: NVD980895338
Trans Name: 21ST CENTURY EMI
TSDF Alt EPA ID: NVD980895338
TSDF Alt Name: Not reported
Waste Code Description: 181 - Other inorganic solid waste Organics
RCRA Code: Not reported
Meth Code: D80 - Disposal, Land Fill
Quantity Tons: 0.2
Waste Quantity: 400
Quantity Unit: P
Additional Code 1: Not reported
Additional Code 2: Not reported
Additional Code 3: Not reported
Additional Code 4: Not reported
Additional Code 5: Not reported

Additional Info:
Year: 2004
Gen EPA ID: CAR000033746

Shipment Date: 20041210
Creation Date: 3/13/2007 18:30:13
Receipt Date: 20041217
Manifest ID: 22982815
Trans EPA ID: NVD980895338
Trans Name: 21ST CENTURY EMI
Trans 2 EPA ID: Not reported
Trans 2 Name: Not reported
TSDF EPA ID: NVD980895338
Trans Name: 21ST CENTURY EMI
TSDF Alt EPA ID: NVD980895338
TSDF Alt Name: Not reported
Waste Code Description: 792 - Not reported
RCRA Code: D002
Meth Code: R01 - Recycler
Quantity Tons: 1.5012
Waste Quantity: 360
Quantity Unit: G
Additional Code 1: Not reported
Additional Code 2: Not reported
Additional Code 3: Not reported

Map ID
Direction
Distance
Elevation

MAP FINDINGS

Site

Database(s)

EDR ID Number
EPA ID Number

PLATRON CO WEST (Continued)

S113174060

Additional Code 4:	Not reported
Additional Code 5:	Not reported
Shipment Date:	20041203
Creation Date:	2/17/2005 18:32:22
Receipt Date:	20041210
Manifest ID:	24200279
Trans EPA ID:	NVD980895338
Trans Name:	21ST CENTURY EMI
Trans 2 EPA ID:	Not reported
Trans 2 Name:	Not reported
TSDF EPA ID:	NVD980895338
Trans Name:	21ST CENTURY EMI
TSDF Alt EPA ID:	NVD980895338
TSDF Alt Name:	Not reported
Waste Code Description:	181 - Other inorganic solid waste Organics
RCRA Code:	NA
Meth Code:	D80 - Disposal, Land Fill
Quantity Tons:	0.3
Waste Quantity:	600
Quantity Unit:	P
Additional Code 1:	Not reported
Additional Code 2:	Not reported
Additional Code 3:	Not reported
Additional Code 4:	Not reported
Additional Code 5:	Not reported
Shipment Date:	20041203
Creation Date:	2/17/2005 18:32:22
Receipt Date:	20041210
Manifest ID:	24200279
Trans EPA ID:	NVD980895338
Trans Name:	21ST CENTURY EMI
Trans 2 EPA ID:	Not reported
Trans 2 Name:	Not reported
TSDF EPA ID:	NVD980895338
Trans Name:	21ST CENTURY EMI
TSDF Alt EPA ID:	NVD980895338
TSDF Alt Name:	Not reported
Waste Code Description:	792 - Not reported
RCRA Code:	D002
Meth Code:	R01 - Recycler
Quantity Tons:	1.14675
Waste Quantity:	275
Quantity Unit:	G
Additional Code 1:	Not reported
Additional Code 2:	Not reported
Additional Code 3:	Not reported
Additional Code 4:	Not reported
Additional Code 5:	Not reported
Shipment Date:	20041123
Creation Date:	2/17/2005 18:32:22
Receipt Date:	20041202
Manifest ID:	22987556
Trans EPA ID:	NVD980895338
Trans Name:	21ST CENTURY EMI

Map ID
Direction
Distance
Elevation

MAP FINDINGS

Site

Database(s)

EDR ID Number
EPA ID Number

PLATRON CO WEST (Continued)

S113174060

Trans 2 EPA ID: Not reported
Trans 2 Name: Not reported
TSDF EPA ID: NVD980895338
Trans Name: 21ST CENTURY EMI
TSDF Alt EPA ID: NVD980895338
TSDF Alt Name: Not reported
Waste Code Description: 181 - Other inorganic solid waste Organics
RCRA Code: NA
Meth Code: D80 - Disposal, Land Fill
Quantity Tons: 0.6
Waste Quantity: 1200
Quantity Unit: P
Additional Code 1: Not reported
Additional Code 2: Not reported
Additional Code 3: Not reported
Additional Code 4: Not reported
Additional Code 5: Not reported

Shipment Date: 20041123
Creation Date: 2/17/2005 18:32:22
Receipt Date: 20041202
Manifest ID: 22987556
Trans EPA ID: NVD980895338
Trans Name: 21ST CENTURY EMI
Trans 2 EPA ID: Not reported
Trans 2 Name: Not reported
TSDF EPA ID: NVD980895338
Trans Name: 21ST CENTURY EMI
TSDF Alt EPA ID: NVD980895338
TSDF Alt Name: Not reported
Waste Code Description: 792 - Not reported
RCRA Code: D002
Meth Code: R01 - Recycler
Quantity Tons: 1.14675
Waste Quantity: 275
Quantity Unit: G
Additional Code 1: Not reported
Additional Code 2: Not reported
Additional Code 3: Not reported
Additional Code 4: Not reported
Additional Code 5: Not reported

Shipment Date: 20041112
Creation Date: 1/14/2005 10:18:48
Receipt Date: 20041116
Manifest ID: 22970015
Trans EPA ID: NVD980895338
Trans Name: 21ST CENTURY EMI
Trans 2 EPA ID: Not reported
Trans 2 Name: Not reported
TSDF EPA ID: NVD980895338
Trans Name: 21ST CENTURY EMI
TSDF Alt EPA ID: NVD980895338
TSDF Alt Name: Not reported
Waste Code Description: 181 - Other inorganic solid waste Organics
RCRA Code: NA
Meth Code: - Not reported

Map ID
Direction
Distance
Elevation

MAP FINDINGS

Site

Database(s)

EDR ID Number
EPA ID Number

PLATRON CO WEST (Continued)

S113174060

Quantity Tons: 0.1
Waste Quantity: 200
Quantity Unit: P
Additional Code 1: Not reported
Additional Code 2: Not reported
Additional Code 3: Not reported
Additional Code 4: Not reported
Additional Code 5: Not reported

Shipment Date: 20041112
Creation Date: 1/14/2005 10:18:48
Receipt Date: 20041116
Manifest ID: 22970015
Trans EPA ID: NVD980895338
Trans Name: 21ST CENTURY EMI
Trans 2 EPA ID: Not reported
Trans 2 Name: Not reported
TSDF EPA ID: NVD980895338
Trans Name: 21ST CENTURY EMI
TSDF Alt EPA ID: NVD980895338
TSDF Alt Name: Not reported
Waste Code Description: 792 - Not reported
RCRA Code: D002
Meth Code: R01 - Recycler
Quantity Tons: 1.0425
Waste Quantity: 250
Quantity Unit: G
Additional Code 1: Not reported
Additional Code 2: Not reported
Additional Code 3: Not reported
Additional Code 4: Not reported
Additional Code 5: Not reported

Shipment Date: 20041109
Creation Date: 1/11/2005 18:30:51
Receipt Date: 20041111
Manifest ID: 22970016
Trans EPA ID: NVD980895338
Trans Name: 21ST CENTURY EMI
Trans 2 EPA ID: Not reported
Trans 2 Name: Not reported
TSDF EPA ID: NVD980895338
Trans Name: 21ST CENTURY EMI
TSDF Alt EPA ID: NVD980895338
TSDF Alt Name: Not reported
Waste Code Description: 181 - Other inorganic solid waste Organics
RCRA Code: NA
Meth Code: D80 - Disposal, Land Fill
Quantity Tons: 0.45
Waste Quantity: 900
Quantity Unit: P
Additional Code 1: Not reported
Additional Code 2: Not reported
Additional Code 3: Not reported
Additional Code 4: Not reported
Additional Code 5: Not reported

Map ID
Direction
Distance
Elevation

MAP FINDINGS

Site

Database(s)

EDR ID Number
EPA ID Number

PLATRON CO WEST (Continued)

S113174060

Shipment Date: 20041105
Creation Date: 2/17/2005 18:32:51
Receipt Date: 20041124
Manifest ID: 24204540
Trans EPA ID: CAR000052803
Trans Name: PHILIP TRANSPORTATION & REMEDIATION INC
Trans 2 EPA ID: CAD063547996
Trans 2 Name: PHILIPS TRANSPORTATION & REMEDIATION
TSDF EPA ID: NVD980895338
Trans Name: 21ST CENTURY EMI
TSDF Alt EPA ID: NVD980895338
TSDF Alt Name: Not reported
Waste Code Description: 792 - Not reported
RCRA Code: D002
Meth Code: R01 - Recycler
Quantity Tons: 0.6255
Waste Quantity: 150
Quantity Unit: G
Additional Code 1: Not reported
Additional Code 2: Not reported
Additional Code 3: Not reported
Additional Code 4: Not reported
Additional Code 5: Not reported

Shipment Date: 20041102
Creation Date: 2/17/2005 18:32:51
Receipt Date: 20041124
Manifest ID: 24204549
Trans EPA ID: CAR000052803
Trans Name: PHILIP TRANSPORTATION & REMEDIATION INC
Trans 2 EPA ID: CAD063547996
Trans 2 Name: PHILIP TRANSPORTATION & REMEDIATION INC
TSDF EPA ID: NVD980895338
Trans Name: 21ST CENTURY EMI
TSDF Alt EPA ID: NVD980895338
TSDF Alt Name: Not reported
Waste Code Description: 792 - Not reported
RCRA Code: D002
Meth Code: R01 - Recycler
Quantity Tons: 1.0425
Waste Quantity: 250
Quantity Unit: G
Additional Code 1: Not reported
Additional Code 2: Not reported
Additional Code 3: Not reported
Additional Code 4: Not reported
Additional Code 5: Not reported

Additional Info:
Year: 2008
Gen EPA ID: CAR000033746

Shipment Date: 20081219
Creation Date: 4/28/2009 18:30:08
Receipt Date: 20081229
Manifest ID: 004949313JJK
Trans EPA ID: CAR000164012

Map ID
Direction
Distance
Elevation

MAP FINDINGS

Site

Database(s)

EDR ID Number
EPA ID Number

PLATRON CO WEST (Continued)

S113174060

Trans Name:	21ST CENTURY ENVIRONMENTAL MANAGEMENT OF NEVADA LLC
Trans 2 EPA ID:	UTR000007708
Trans 2 Name:	SLT EXPRESS
TSDf EPA ID:	NVD980895338
Trans Name:	21ST CENTURY ENVIRONMENTAL MANAGEMENT OF NEVADA LLC
TSDf Alt EPA ID:	Not reported
TSDf Alt Name:	Not reported
Waste Code Description:	181 - Other inorganic solid waste Organics
RCRA Code:	Not reported
Meth Code:	H141 - Storage, Bulking, And/Or Transfer Off Site--No Treatment/Reovery (H010-H129) Or (H131-H135)
Quantity Tons:	0.125
Waste Quantity:	250
Quantity Unit:	P
Additional Code 1:	Not reported
Additional Code 2:	Not reported
Additional Code 3:	Not reported
Additional Code 4:	Not reported
Additional Code 5:	Not reported
Shipment Date:	20081219
Creation Date:	4/28/2009 18:30:08
Receipt Date:	20081229
Manifest ID:	004949313JJK
Trans EPA ID:	CAR000164012
Trans Name:	21ST CENTURY ENVIRONMENTAL MANAGEMENT OF NEVADA LLC
Trans 2 EPA ID:	UTR000007708
Trans 2 Name:	SLT EXPRESS
TSDf EPA ID:	NVD980895338
Trans Name:	21ST CENTURY ENVIRONMENTAL MANAGEMENT OF NEVADA LLC
TSDf Alt EPA ID:	Not reported
TSDf Alt Name:	Not reported
Waste Code Description:	792 - Not reported
RCRA Code:	D002
Meth Code:	H010 - Metals Recovery Including Retoring,Smelting,Chemicals,Ect
Quantity Tons:	1.4595
Waste Quantity:	350
Quantity Unit:	G
Additional Code 1:	Not reported
Additional Code 2:	Not reported
Additional Code 3:	Not reported
Additional Code 4:	Not reported
Additional Code 5:	Not reported
Shipment Date:	20081024
Creation Date:	4/3/2009 18:30:35
Receipt Date:	20081104
Manifest ID:	004948719JJK
Trans EPA ID:	CAR000164012
Trans Name:	21ST CENTURY ENVIRONMENTAL MANAGEMENT OF NEVADA LLC
Trans 2 EPA ID:	UTR000007708
Trans 2 Name:	SLT EXPRESS
TSDf EPA ID:	WAD991281767
Trans Name:	BURLINGTON ENVIRONMENTAL LLC KENT FACILITY
TSDf Alt EPA ID:	Not reported
TSDf Alt Name:	Not reported
Waste Code Description:	792 - Not reported

Map ID
Direction
Distance
Elevation

MAP FINDINGS

Site

Database(s)

EDR ID Number
EPA ID Number

PLATRON CO WEST (Continued)

S113174060

RCRA Code:	D002
Meth Code:	H141 - Storage, Bulking, And/Or Transfer Off Site--No Treatment/Reovery (H010-H129) Or (H131-H135)
Quantity Tons:	2.2518
Waste Quantity:	540
Quantity Unit:	G
Additional Code 1:	Not reported
Additional Code 2:	Not reported
Additional Code 3:	Not reported
Additional Code 4:	Not reported
Additional Code 5:	Not reported
Shipment Date:	20081024
Creation Date:	4/3/2009 18:30:35
Receipt Date:	20081104
Manifest ID:	004948719JJK
Trans EPA ID:	CAR000164012
Trans Name:	21ST CENTURY ENVIRONMENTAL MANAGEMENT OF NEVADA LLC
Trans 2 EPA ID:	UTR000007708
Trans 2 Name:	SLT EXPRESS
TSDf EPA ID:	WAD991281767
Trans Name:	BURLINGTON ENVIRONMENTAL LLC KENT FACILITY
TSDf Alt EPA ID:	Not reported
TSDf Alt Name:	Not reported
Waste Code Description:	181 - Other inorganic solid waste Organics
RCRA Code:	Not reported
Meth Code:	H141 - Storage, Bulking, And/Or Transfer Off Site--No Treatment/Reovery (H010-H129) Or (H131-H135)
Quantity Tons:	0.15
Waste Quantity:	300
Quantity Unit:	P
Additional Code 1:	Not reported
Additional Code 2:	Not reported
Additional Code 3:	Not reported
Additional Code 4:	Not reported
Additional Code 5:	Not reported
Shipment Date:	20081013
Creation Date:	3/9/2009 18:30:21
Receipt Date:	20081023
Manifest ID:	002082308JJK
Trans EPA ID:	INR000022798
Trans Name:	SIEMENS WATER TECHNOLOGIES TRANSPORT
Trans 2 EPA ID:	MND044176113
Trans 2 Name:	PIONEER TANK LINES INC
TSDf EPA ID:	MND981098478
Trans Name:	SIEMENS WATER TECHNOLOGIES CORP
TSDf Alt EPA ID:	Not reported
TSDf Alt Name:	Not reported
Waste Code Description:	135 - Unspecified aqueous solution
RCRA Code:	F006
Meth Code:	H129 - Other Treatment
Quantity Tons:	0.6
Waste Quantity:	1200
Quantity Unit:	P
Additional Code 1:	Not reported
Additional Code 2:	Not reported

Map ID
Direction
Distance
Elevation

MAP FINDINGS

Site

Database(s)

EDR ID Number
EPA ID Number

PLATRON CO WEST (Continued)

S113174060

Additional Code 3:	Not reported
Additional Code 4:	Not reported
Additional Code 5:	Not reported
Shipment Date:	20081013
Creation Date:	3/9/2009 18:30:21
Receipt Date:	20081023
Manifest ID:	002082308JJK
Trans EPA ID:	INR000022798
Trans Name:	SIEMENS WATER TECHNOLOGIES TRANSPORT
Trans 2 EPA ID:	MND044176113
Trans 2 Name:	PIONEER TANK LINES INC
TSDf EPA ID:	MND981098478
Trans Name:	SIEMENS WATER TECHNOLOGIES CORP
TSDf Alt EPA ID:	Not reported
TSDf Alt Name:	Not reported
Waste Code Description:	135 - Unspecified aqueous solution
RCRA Code:	F006
Meth Code:	H101 - Sludge Treatment And/Or Dewatering
Quantity Tons:	0.3
Waste Quantity:	600
Quantity Unit:	P
Additional Code 1:	Not reported
Additional Code 2:	Not reported
Additional Code 3:	Not reported
Additional Code 4:	Not reported
Additional Code 5:	Not reported
Shipment Date:	20080910
Creation Date:	2/4/2009 18:30:35
Receipt Date:	20080923
Manifest ID:	004948918JJK
Trans EPA ID:	CAR000164012
Trans Name:	21ST CENTURY ENVIRONMENTAL MANAGEMENT
Trans 2 EPA ID:	UTR000007708
Trans 2 Name:	SLT EXPRESS
TSDf EPA ID:	WAD991281767
Trans Name:	BURLINGTON ENVIRONMENTAL LLC KENT FACILITY
TSDf Alt EPA ID:	Not reported
TSDf Alt Name:	Not reported
Waste Code Description:	792 - Not reported
RCRA Code:	D002
Meth Code:	H141 - Storage, Bulking, And/Or Transfer Off Site--No Treatment/Reovery (H010-H129) Or (H131-H135)
Quantity Tons:	1.14675
Waste Quantity:	275
Quantity Unit:	G
Additional Code 1:	Not reported
Additional Code 2:	Not reported
Additional Code 3:	Not reported
Additional Code 4:	Not reported
Additional Code 5:	Not reported
Shipment Date:	20080910
Creation Date:	2/4/2009 18:30:35
Receipt Date:	20080923
Manifest ID:	004948918JJK

Map ID
Direction
Distance
Elevation

MAP FINDINGS

Site

Database(s)

EDR ID Number
EPA ID Number

PLATRON CO WEST (Continued)

S113174060

Trans EPA ID:	CAR000164012
Trans Name:	21ST CENTURY ENVIRONMENTAL MANAGEMENT
Trans 2 EPA ID:	UTR000007708
Trans 2 Name:	SLT EXPRESS
TSDf EPA ID:	WAD991281767
Trans Name:	BURLINGTON ENVIRONMENTAL LLC KENT FACILITY
TSDf Alt EPA ID:	Not reported
TSDf Alt Name:	Not reported
Waste Code Description:	181 - Other inorganic solid waste Organics
RCRA Code:	Not reported
Meth Code:	H141 - Storage, Bulking, And/Or Transfer Off Site--No Treatment/Recovery (H010-H129) Or (H131-H135)
Quantity Tons:	0.2
Waste Quantity:	400
Quantity Unit:	P
Additional Code 1:	Not reported
Additional Code 2:	Not reported
Additional Code 3:	Not reported
Additional Code 4:	Not reported
Additional Code 5:	Not reported
Shipment Date:	20080724
Creation Date:	8/31/2012 22:15:09
Receipt Date:	Not reported
Manifest ID:	003375720JJJ
Trans EPA ID:	CAR000164012
Trans Name:	21ST CENTURY EMI
Trans 2 EPA ID:	Not reported
Trans 2 Name:	Not reported
TSDf EPA ID:	WAD991281767
Trans Name:	BURLINGTON ENVIRONMENTAL INC KENT FACILITY
TSDf Alt EPA ID:	Not reported
TSDf Alt Name:	Not reported
Waste Code Description:	- Not reported
RCRA Code:	D002
Meth Code:	- Not reported
Quantity Tons:	0
Waste Quantity:	0
Quantity Unit:	G
Additional Code 1:	Not reported
Additional Code 2:	Not reported
Additional Code 3:	Not reported
Additional Code 4:	Not reported
Additional Code 5:	Not reported
Shipment Date:	20080724
Creation Date:	8/31/2012 22:15:09
Receipt Date:	Not reported
Manifest ID:	003375720JJJ
Trans EPA ID:	CAR000164012
Trans Name:	21ST CENTURY EMI
Trans 2 EPA ID:	Not reported
Trans 2 Name:	Not reported
TSDf EPA ID:	WAD991281767
Trans Name:	BURLINGTON ENVIRONMENTAL INC KENT FACILITY
TSDf Alt EPA ID:	Not reported
TSDf Alt Name:	Not reported

Map ID
Direction
Distance
Elevation

MAP FINDINGS

Site

Database(s)

EDR ID Number
EPA ID Number

PLATRON CO WEST (Continued)

S113174060

Waste Code Description:	181 - Other inorganic solid waste Organics
RCRA Code:	Not reported
Meth Code:	- Not reported
Quantity Tons:	0.2
Waste Quantity:	400
Quantity Unit:	P
Additional Code 1:	Not reported
Additional Code 2:	Not reported
Additional Code 3:	Not reported
Additional Code 4:	Not reported
Additional Code 5:	Not reported

Additional Info:

Year:	2017
Gen EPA ID:	CAR000033746

Shipment Date:	20171218
Creation Date:	8/10/2018 18:30:35
Receipt Date:	20171221
Manifest ID:	000198224DAT
Trans EPA ID:	CAR000179747
Trans Name:	INGENIUM (MILPITAS)
Trans 2 EPA ID:	CAR000179747
Trans 2 Name:	INGENIUM (ESCONDIDO)
TSDf EPA ID:	CAD097030993
Trans Name:	US ECOLOGY VERNON INC
TSDf Alt EPA ID:	Not reported
TSDf Alt Name:	Not reported
Waste Code Description:	726 - Liquids with nickel > 134 mg/l
RCRA Code:	Not reported
Meth Code:	H070 - Not reported
Quantity Tons:	1.14675
Waste Quantity:	275
Quantity Unit:	G
Additional Code 1:	Not reported
Additional Code 2:	Not reported
Additional Code 3:	Not reported
Additional Code 4:	Not reported
Additional Code 5:	Not reported

Shipment Date:	20171206
Creation Date:	8/10/2018 18:30:35
Receipt Date:	20171221
Manifest ID:	000198268DAT
Trans EPA ID:	CAR000179747
Trans Name:	INGENIUM (MILPITAS)
Trans 2 EPA ID:	CAR000179747
Trans 2 Name:	INGENIUM (ESCONDIDO)
TSDf EPA ID:	CAD097030993
Trans Name:	US ECOLOGY VERNON INC
TSDf Alt EPA ID:	Not reported
TSDf Alt Name:	Not reported
Waste Code Description:	726 - Liquids with nickel > 134 mg/l
RCRA Code:	Not reported
Meth Code:	H070 - Not reported
Quantity Tons:	1.0425
Waste Quantity:	250

Map ID
Direction
Distance
Elevation

MAP FINDINGS

Site

Database(s)

EDR ID Number
EPA ID Number

PLATRON CO WEST (Continued)

S113174060

Quantity Unit:	G
Additional Code 1:	Not reported
Additional Code 2:	Not reported
Additional Code 3:	Not reported
Additional Code 4:	Not reported
Additional Code 5:	Not reported
Shipment Date:	20171206
Creation Date:	10/25/2018 18:30:19
Receipt Date:	20171219
Manifest ID:	000198269DAT
Trans EPA ID:	CAR000179747
Trans Name:	INGENIUM (MILPITAS)
Trans 2 EPA ID:	CAD982523433
Trans 2 Name:	DILLARD ENVIRONMENTAL SERVICES
TSDf EPA ID:	NVT330010000
Trans Name:	US ECOLOGY- BEATTY
TSDf Alt EPA ID:	Not reported
TSDf Alt Name:	Not reported
Waste Code Description:	352 - Other organic solids
RCRA Code:	Not reported
Meth Code:	H132 - Landfill Or Surface Impoundment That Will Be Closed As Landfill(To Include On-Site Treatment And/Or Stabilization)
Quantity Tons:	0.11
Waste Quantity:	220
Quantity Unit:	P
Additional Code 1:	Not reported
Additional Code 2:	Not reported
Additional Code 3:	Not reported
Additional Code 4:	Not reported
Additional Code 5:	Not reported
Shipment Date:	20171117
Creation Date:	6/20/2018 18:31:46
Receipt Date:	20171122
Manifest ID:	000198370DAT
Trans EPA ID:	CAR000179747
Trans Name:	INGENIUM (MILPITAS)
Trans 2 EPA ID:	CAR000179747
Trans 2 Name:	INGENIUM (ESCONDIDO)
TSDf EPA ID:	CAD097030993
Trans Name:	US ECOLOGY VERNON INC
TSDf Alt EPA ID:	Not reported
TSDf Alt Name:	Not reported
Waste Code Description:	726 - Liquids with nickel > 134 mg/l
RCRA Code:	Not reported
Meth Code:	H070 - Not reported
Quantity Tons:	1.14675
Waste Quantity:	275
Quantity Unit:	G
Additional Code 1:	Not reported
Additional Code 2:	Not reported
Additional Code 3:	Not reported
Additional Code 4:	Not reported
Additional Code 5:	Not reported
Shipment Date:	20171106

Map ID
Direction
Distance
Elevation

MAP FINDINGS

Site

Database(s)

EDR ID Number
EPA ID Number

PLATRON CO WEST (Continued)

S113174060

Creation Date:	6/13/2018 18:31:07
Receipt Date:	20171109
Manifest ID:	017089863JJK
Trans EPA ID:	CAR000179747
Trans Name:	INGENIUM (MILPITAS)
Trans 2 EPA ID:	CAR000179747
Trans 2 Name:	INGENIUM (ESCONDIDO) CA
TSDf EPA ID:	CAD097030993
Trans Name:	US ECOLOGY VERNON INC
TSDf Alt EPA ID:	Not reported
TSDf Alt Name:	Not reported
Waste Code Description:	726 - Liquids with nickel > 134 mg/l
RCRA Code:	Not reported
Meth Code:	H070 - Not reported
Quantity Tons:	1.14675
Waste Quantity:	275
Quantity Unit:	G
Additional Code 1:	Not reported
Additional Code 2:	Not reported
Additional Code 3:	Not reported
Additional Code 4:	Not reported
Additional Code 5:	Not reported
Shipment Date:	20171106
Creation Date:	10/16/2018 18:31:43
Receipt Date:	20171110
Manifest ID:	017089864JJK
Trans EPA ID:	CAR000179747
Trans Name:	INGENIUM (MILPITAS)
Trans 2 EPA ID:	CAD982523433
Trans 2 Name:	DILLARD ENVIRONMENTAL SERVICES
TSDf EPA ID:	NVT330010000
Trans Name:	US ECOLOGY- BEATTY
TSDf Alt EPA ID:	Not reported
TSDf Alt Name:	Not reported
Waste Code Description:	352 - Other organic solids
RCRA Code:	Not reported
Meth Code:	H132 - Landfill Or Surface Impoundment That Will Be Closed As Landfill(To Include On-Site Treatment And/Or Stabilization)
Quantity Tons:	0.1225
Waste Quantity:	245
Quantity Unit:	P
Additional Code 1:	Not reported
Additional Code 2:	Not reported
Additional Code 3:	Not reported
Additional Code 4:	Not reported
Additional Code 5:	Not reported
Shipment Date:	20171023
Creation Date:	6/13/2018 18:31:07
Receipt Date:	20171109
Manifest ID:	017089980JJK
Trans EPA ID:	CAR000179747
Trans Name:	INGENIUM (MILPITAS)
Trans 2 EPA ID:	CAR000179747
Trans 2 Name:	INGENIUM (ESCONDIDO) CA
TSDf EPA ID:	CAD097030993

Map ID
Direction
Distance
Elevation

MAP FINDINGS

Site

Database(s)

EDR ID Number
EPA ID Number

PLATRON CO WEST (Continued)

S113174060

Trans Name:	US ECOLOGY VERNON INC
TSDf Alt EPA ID:	Not reported
TSDf Alt Name:	Not reported
Waste Code Description:	726 - Liquids with nickel > 134 mg/l
RCRA Code:	Not reported
Meth Code:	H070 - Not reported
Quantity Tons:	1.14675
Waste Quantity:	275
Quantity Unit:	G
Additional Code 1:	Not reported
Additional Code 2:	Not reported
Additional Code 3:	Not reported
Additional Code 4:	Not reported
Additional Code 5:	Not reported
Shipment Date:	20171004
Creation Date:	7/10/2018 18:30:24
Receipt Date:	20171026
Manifest ID:	017087588JJK
Trans EPA ID:	CAR000179747
Trans Name:	INGENIUM (MILPITAS)
Trans 2 EPA ID:	CAD982523433
Trans 2 Name:	DILLARD ENVIRONMENTAL SERVICES
TSDf EPA ID:	NVT330010000
Trans Name:	US ECOLOGY- BEATTY
TSDf Alt EPA ID:	Not reported
TSDf Alt Name:	Not reported
Waste Code Description:	352 - Other organic solids
RCRA Code:	Not reported
Meth Code:	H132 - Landfill Or Surface Impoundment That Will Be Closed As Landfill(To Include On-Site Treatment And/Or Stabilization)
Quantity Tons:	0.0725
Waste Quantity:	145
Quantity Unit:	P
Additional Code 1:	Not reported
Additional Code 2:	Not reported
Additional Code 3:	Not reported
Additional Code 4:	Not reported
Additional Code 5:	Not reported
Shipment Date:	20171004
Creation Date:	5/30/2018 18:33:51
Receipt Date:	20171012
Manifest ID:	017087589JJK
Trans EPA ID:	CAR000179747
Trans Name:	INGENIUM (MILPITAS)
Trans 2 EPA ID:	CAR000179747
Trans 2 Name:	INGENIUM (ESCONDIDO) CA
TSDf EPA ID:	CAD097030993
Trans Name:	US ECOLOGY VERNON INC
TSDf Alt EPA ID:	Not reported
TSDf Alt Name:	Not reported
Waste Code Description:	726 - Liquids with nickel > 134 mg/l
RCRA Code:	Not reported
Meth Code:	H070 - Not reported
Quantity Tons:	1.10505
Waste Quantity:	265

Map ID
Direction
Distance
Elevation

MAP FINDINGS

Site

Database(s)

EDR ID Number
EPA ID Number

PLATRON CO WEST (Continued)

S113174060

Quantity Unit: G
Additional Code 1: Not reported
Additional Code 2: Not reported
Additional Code 3: Not reported
Additional Code 4: Not reported
Additional Code 5: Not reported

Shipment Date: 20170918
Creation Date: 5/30/2018 18:34:06
Receipt Date: 20170929
Manifest ID: 017087714JJK
Trans EPA ID: CAR000179747
Trans Name: INGENIUM (MILPITAS)
Trans 2 EPA ID: CAR000179747
Trans 2 Name: INGENIUM (ESCONDIDO)
TSDf EPA ID: CAD097030993
Trans Name: US ECOLOGY VERNON INC
TSDf Alt EPA ID: Not reported
TSDf Alt Name: Not reported
Waste Code Description: 726 - Liquids with nickel > 134 mg/l
RCRA Code: Not reported
Meth Code: H070 - Not reported
Quantity Tons: 1.14675
Waste Quantity: 275
Quantity Unit: G
Additional Code 1: Not reported
Additional Code 2: Not reported
Additional Code 3: Not reported
Additional Code 4: Not reported
Additional Code 5: Not reported

Additional Info:

Year: 2016
Gen EPA ID: CAR000033746

Shipment Date: 20151209
Creation Date: 10/10/2016 18:30:40
Receipt Date: 20151229
Manifest ID: 015361635JJK
Trans EPA ID: CAR000179747
Trans Name: INGENIUM (MILPITAS)
Trans 2 EPA ID: CAD982523433
Trans 2 Name: DILLARD ENVIRONMENTAL SERVICES
TSDf EPA ID: NVT330010000
Trans Name: US ECOLOGY- BEATTY
TSDf Alt EPA ID: Not reported
TSDf Alt Name: Not reported
Waste Code Description: 352 - Other organic solids
RCRA Code: Not reported
Meth Code: H132 - Landfill Or Surface Impoundment That Will Be Closed As Landfill(To Include On-Site Treatment And/Or Stabilization)
Quantity Tons: 0.1175
Waste Quantity: 235
Quantity Unit: P
Additional Code 1: Not reported
Additional Code 2: Not reported
Additional Code 3: Not reported

Map ID
Direction
Distance
Elevation

MAP FINDINGS

Site

Database(s)

EDR ID Number
EPA ID Number

PLATRON CO WEST (Continued)

S113174060

Additional Code 4:	Not reported
Additional Code 5:	Not reported
Shipment Date:	20151209
Creation Date:	2/10/2016 22:15:22
Receipt Date:	20151223
Manifest ID:	015361636JJK
Trans EPA ID:	CAR000179747
Trans Name:	INGENIUM (MILPITAS)
Trans 2 EPA ID:	Not reported
Trans 2 Name:	Not reported
TSDF EPA ID:	CAD097030993
Trans Name:	EVOQUA WATER TECHNOLOGIES LLC
TSDF Alt EPA ID:	Not reported
TSDF Alt Name:	Not reported
Waste Code Description:	726 - Liquids with nickel > 134 mg/l
RCRA Code:	Not reported
Meth Code:	H135 - Discharge To Sewer/Potw Or Npdes(With Prior Storage--With Or Without Treatment)
Quantity Tons:	1.14675
Waste Quantity:	275
Quantity Unit:	G
Additional Code 1:	Not reported
Additional Code 2:	Not reported
Additional Code 3:	Not reported
Additional Code 4:	Not reported
Additional Code 5:	Not reported
Shipment Date:	20151106
Creation Date:	1/11/2016 22:16:49
Receipt Date:	20151123
Manifest ID:	015361036JJK
Trans EPA ID:	CAR000179747
Trans Name:	INGENIUM (MILPITAS)
Trans 2 EPA ID:	Not reported
Trans 2 Name:	Not reported
TSDF EPA ID:	CAD097030993
Trans Name:	EVOQUA WATER TECHNOLOGIES LLC
TSDF Alt EPA ID:	Not reported
TSDF Alt Name:	Not reported
Waste Code Description:	726 - Liquids with nickel > 134 mg/l
RCRA Code:	Not reported
Meth Code:	H135 - Discharge To Sewer/Potw Or Npdes(With Prior Storage--With Or Without Treatment)
Quantity Tons:	1.98075
Waste Quantity:	475
Quantity Unit:	G
Additional Code 1:	Not reported
Additional Code 2:	Not reported
Additional Code 3:	Not reported
Additional Code 4:	Not reported
Additional Code 5:	Not reported
Shipment Date:	20151021
Creation Date:	5/4/2016 22:15:55
Receipt Date:	20151111
Manifest ID:	014895424JJK

Map ID
Direction
Distance
Elevation

MAP FINDINGS

Site

Database(s)

EDR ID Number
EPA ID Number

PLATRON CO WEST (Continued)

S113174060

Trans EPA ID:	CAR000179747
Trans Name:	INGENIUM (MILPITAS)
Trans 2 EPA ID:	CAD982523433
Trans 2 Name:	DILLARD ENVIRONMENTAL SERVICES
TSDF EPA ID:	NVT330010000
Trans Name:	US ECOLOGY- BEATTY
TSDF Alt EPA ID:	Not reported
TSDF Alt Name:	Not reported
Waste Code Description:	352 - Other organic solids
RCRA Code:	Not reported
Meth Code:	H132 - Landfill Or Surface Impoundment That Will Be Closed As Landfill(To Include On-Site Treatment And/Or Stabilization)
Quantity Tons:	0.125
Waste Quantity:	250
Quantity Unit:	P
Additional Code 1:	Not reported
Additional Code 2:	Not reported
Additional Code 3:	Not reported
Additional Code 4:	Not reported
Additional Code 5:	Not reported
Shipment Date:	20150924
Creation Date:	1/7/2016 22:15:09
Receipt Date:	20151001
Manifest ID:	014895217JJK
Trans EPA ID:	CAR000179747
Trans Name:	INGENIUM (MILPITAS)
Trans 2 EPA ID:	CAR000179747
Trans 2 Name:	INGENIUM
TSDF EPA ID:	CAD008488025
Trans Name:	PHIBRO-TECH INC
TSDF Alt EPA ID:	Not reported
TSDF Alt Name:	Not reported
Waste Code Description:	726 - Liquids with nickel > 134 mg/l
RCRA Code:	Not reported
Meth Code:	H010 - Metals Recovery Including Retoring,Smelting,Chemicals,Ect
Quantity Tons:	1.14675
Waste Quantity:	275
Quantity Unit:	G
Additional Code 1:	Not reported
Additional Code 2:	Not reported
Additional Code 3:	Not reported
Additional Code 4:	Not reported
Additional Code 5:	Not reported
Shipment Date:	20150924
Creation Date:	4/7/2016 22:15:27
Receipt Date:	20151007
Manifest ID:	014895218JJK
Trans EPA ID:	CAR000179747
Trans Name:	INGENIUM (MILPITAS)
Trans 2 EPA ID:	CAD982523433
Trans 2 Name:	DILLARD ENVIRONMENTAL SERVICES
TSDF EPA ID:	NVT330010000
Trans Name:	US ECOLOGY- BEATTY
TSDF Alt EPA ID:	Not reported
TSDF Alt Name:	Not reported

Map ID
Direction
Distance
Elevation

MAP FINDINGS

Site

Database(s)

EDR ID Number
EPA ID Number

PLATRON CO WEST (Continued)

S113174060

Waste Code Description:	352 - Other organic solids
RCRA Code:	Not reported
Meth Code:	H132 - Landfill Or Surface Impoundment That Will Be Closed As Landfill(To Include On-Site Treatment And/Or Stabilization)
Quantity Tons:	0.11
Waste Quantity:	220
Quantity Unit:	P
Additional Code 1:	Not reported
Additional Code 2:	Not reported
Additional Code 3:	Not reported
Additional Code 4:	Not reported
Additional Code 5:	Not reported
Shipment Date:	20150908
Creation Date:	11/5/2015 22:15:17
Receipt Date:	20150910
Manifest ID:	014895963JJJ
Trans EPA ID:	CAR000179747
Trans Name:	INGENIUM (MILPITAS)
Trans 2 EPA ID:	CAR000179747
Trans 2 Name:	INGENIUM
TSD EPA ID:	CAD008488025
Trans Name:	PHIBRO-TECH INC
TSD EPA ID:	Not reported
TSD Name:	Not reported
Waste Code Description:	726 - Liquids with nickel > 134 mg/l
RCRA Code:	D002
Meth Code:	H010 - Metals Recovery Including Retorting,Smelting,Chemicals,Ect
Quantity Tons:	0.2502
Waste Quantity:	60
Quantity Unit:	G
Additional Code 1:	Not reported
Additional Code 2:	Not reported
Additional Code 3:	Not reported
Additional Code 4:	Not reported
Additional Code 5:	Not reported
Shipment Date:	20150825
Creation Date:	11/5/2015 22:15:17
Receipt Date:	20150903
Manifest ID:	014895877JJJ
Trans EPA ID:	CAR000179747
Trans Name:	INGENIUM (MILPITAS)
Trans 2 EPA ID:	CAR000179747
Trans 2 Name:	INGENIUM
TSD EPA ID:	CAD008488025
Trans Name:	PHIBRO-TECH INC
TSD EPA ID:	Not reported
TSD Name:	Not reported
Waste Code Description:	726 - Liquids with nickel > 134 mg/l
RCRA Code:	Not reported
Meth Code:	H010 - Metals Recovery Including Retorting,Smelting,Chemicals,Ect
Quantity Tons:	1.14675
Waste Quantity:	275
Quantity Unit:	G
Additional Code 1:	Not reported
Additional Code 2:	Not reported

Map ID
Direction
Distance
Elevation

MAP FINDINGS

Site

Database(s)

EDR ID Number
EPA ID Number

PLATRON CO WEST (Continued)

S113174060

Additional Code 3:	Not reported
Additional Code 4:	Not reported
Additional Code 5:	Not reported
Shipment Date:	20150825
Creation Date:	2/9/2016 22:15:26
Receipt Date:	20150915
Manifest ID:	014895876JJK
Trans EPA ID:	CAR000179747
Trans Name:	INGENIUM (MILPITAS)
Trans 2 EPA ID:	CAD982523433
Trans 2 Name:	DILLARD ENVIRONMENTAL SERVICES
TSDf EPA ID:	NVT330010000
Trans Name:	US ECOLOGY- BEATTY
TSDf Alt EPA ID:	Not reported
TSDf Alt Name:	Not reported
Waste Code Description:	352 - Other organic solids
RCRA Code:	Not reported
Meth Code:	H132 - Landfill Or Surface Impoundment That Will Be Closed As Landfill(To Include On-Site Treatment And/Or Stabilization)
Quantity Tons:	0.1625
Waste Quantity:	325
Quantity Unit:	P
Additional Code 1:	Not reported
Additional Code 2:	Not reported
Additional Code 3:	Not reported
Additional Code 4:	Not reported
Additional Code 5:	Not reported
Shipment Date:	20150722
Creation Date:	9/23/2015 22:15:13
Receipt Date:	20150730
Manifest ID:	014895565JJK
Trans EPA ID:	CAR000179747
Trans Name:	INGENIUM (MILPITAS)
Trans 2 EPA ID:	Not reported
Trans 2 Name:	Not reported
TSDf EPA ID:	CAD008488025
Trans Name:	PHIBRO-TECH INC
TSDf Alt EPA ID:	Not reported
TSDf Alt Name:	Not reported
Waste Code Description:	726 - Liquids with nickel > 134 mg/l
RCRA Code:	Not reported
Meth Code:	H010 - Metals Recovery Including Retoring,Smelting,Chemicals,Ect
Quantity Tons:	1.10505
Waste Quantity:	265
Quantity Unit:	G
Additional Code 1:	Not reported
Additional Code 2:	Not reported
Additional Code 3:	Not reported
Additional Code 4:	Not reported
Additional Code 5:	Not reported
Additional Info:	
Year:	2000
Gen EPA ID:	CAR000033746

Map ID
Direction
Distance
Elevation

MAP FINDINGS

Site

Database(s)

EDR ID Number
EPA ID Number

PLATRON CO WEST (Continued)

S113174060

Shipment Date: 20001228
Creation Date: 3/22/2001 0:00:00
Receipt Date: 20010116
Manifest ID: 20200559
Trans EPA ID: NVD980895338
Trans Name: Not reported
Trans 2 EPA ID: Not reported
Trans 2 Name: Not reported
TSDF EPA ID: NVD980895338
Trans Name: Not reported
TSDF Alt EPA ID: NVD980895338
TSDF Alt Name: Not reported
Waste Code Description: 181 - Other inorganic solid waste Organics
RCRA Code: Not reported
Meth Code: D80 - Disposal, Land Fill
Quantity Tons: 1.6856
Waste Quantity: 2
Quantity Unit: Y
Additional Code 1: Not reported
Additional Code 2: Not reported
Additional Code 3: Not reported
Additional Code 4: Not reported
Additional Code 5: Not reported

Shipment Date: 20001228
Creation Date: 3/22/2001 0:00:00
Receipt Date: 20010116
Manifest ID: 20200559
Trans EPA ID: NVD980895338
Trans Name: Not reported
Trans 2 EPA ID: Not reported
Trans 2 Name: Not reported
TSDF EPA ID: NVD980895338
Trans Name: Not reported
TSDF Alt EPA ID: NVD980895338
TSDF Alt Name: Not reported
Waste Code Description: 792 - Not reported
RCRA Code: D002
Meth Code: R01 - Recycler
Quantity Tons: 1.3761
Waste Quantity: 330
Quantity Unit: G
Additional Code 1: Not reported
Additional Code 2: Not reported
Additional Code 3: Not reported
Additional Code 4: Not reported
Additional Code 5: Not reported

Shipment Date: 20001212
Creation Date: 2/1/2001 0:00:00
Receipt Date: 20001219
Manifest ID: 20200485
Trans EPA ID: NVD980895338
Trans Name: Not reported
Trans 2 EPA ID: Not reported
Trans 2 Name: Not reported
TSDF EPA ID: NVD980895338

Map ID
Direction
Distance
Elevation

MAP FINDINGS

Site

Database(s)

EDR ID Number
EPA ID Number

PLATRON CO WEST (Continued)

S113174060

Trans Name: Not reported
TSDF Alt EPA ID: NVD980895338
TSDF Alt Name: Not reported
Waste Code Description: 181 - Other inorganic solid waste Organics
RCRA Code: Not reported
Meth Code: D80 - Disposal, Land Fill
Quantity Tons: 1.6856
Waste Quantity: 2
Quantity Unit: Y
Additional Code 1: Not reported
Additional Code 2: Not reported
Additional Code 3: Not reported
Additional Code 4: Not reported
Additional Code 5: Not reported

Shipment Date: 20001212
Creation Date: 2/1/2001 0:00:00
Receipt Date: 20001219
Manifest ID: 20200485
Trans EPA ID: NVD980895338
Trans Name: Not reported
Trans 2 EPA ID: Not reported
Trans 2 Name: Not reported
TSDF EPA ID: NVD980895338
Trans Name: Not reported
TSDF Alt EPA ID: NVD980895338
TSDF Alt Name: Not reported
Waste Code Description: 792 - Not reported
RCRA Code: D002
Meth Code: R01 - Recycler
Quantity Tons: 1.8348
Waste Quantity: 440
Quantity Unit: G
Additional Code 1: Not reported
Additional Code 2: Not reported
Additional Code 3: Not reported
Additional Code 4: Not reported
Additional Code 5: Not reported

Shipment Date: 20001127
Creation Date: 1/24/2001 0:00:00
Receipt Date: 20001201
Manifest ID: 20200439
Trans EPA ID: NVD980895338
Trans Name: Not reported
Trans 2 EPA ID: Not reported
Trans 2 Name: Not reported
TSDF EPA ID: NVD980895338
Trans Name: Not reported
TSDF Alt EPA ID: NVD980895338
TSDF Alt Name: Not reported
Waste Code Description: 792 - Not reported
RCRA Code: D002
Meth Code: R01 - Recycler
Quantity Tons: 1.4803
Waste Quantity: 355
Quantity Unit: G

Map ID
Direction
Distance
Elevation

MAP FINDINGS

Site

Database(s)

EDR ID Number
EPA ID Number

PLATRON CO WEST (Continued)

S113174060

Additional Code 1:	Not reported
Additional Code 2:	Not reported
Additional Code 3:	Not reported
Additional Code 4:	Not reported
Additional Code 5:	Not reported
Shipment Date:	20001115
Creation Date:	1/9/2001 0:00:00
Receipt Date:	20001120
Manifest ID:	20200403
Trans EPA ID:	NVD980895338
Trans Name:	Not reported
Trans 2 EPA ID:	Not reported
Trans 2 Name:	Not reported
TSDF EPA ID:	NVD980895338
Trans Name:	Not reported
TSDF Alt EPA ID:	NVD980895338
TSDF Alt Name:	Not reported
Waste Code Description:	181 - Other inorganic solid waste Organics
RCRA Code:	Not reported
Meth Code:	D80 - Disposal, Land Fill
Quantity Tons:	1.6856
Waste Quantity:	2
Quantity Unit:	Y
Additional Code 1:	Not reported
Additional Code 2:	Not reported
Additional Code 3:	Not reported
Additional Code 4:	Not reported
Additional Code 5:	Not reported
Shipment Date:	20001115
Creation Date:	1/9/2001 0:00:00
Receipt Date:	20001120
Manifest ID:	20200403
Trans EPA ID:	NVD980895338
Trans Name:	Not reported
Trans 2 EPA ID:	Not reported
Trans 2 Name:	Not reported
TSDF EPA ID:	NVD980895338
Trans Name:	Not reported
TSDF Alt EPA ID:	NVD980895338
TSDF Alt Name:	Not reported
Waste Code Description:	792 - Not reported
RCRA Code:	D002
Meth Code:	R01 - Recycler
Quantity Tons:	1.3761
Waste Quantity:	330
Quantity Unit:	G
Additional Code 1:	Not reported
Additional Code 2:	Not reported
Additional Code 3:	Not reported
Additional Code 4:	Not reported
Additional Code 5:	Not reported
Shipment Date:	20001102
Creation Date:	1/9/2001 0:00:00
Receipt Date:	20001109

Map ID
Direction
Distance
Elevation

MAP FINDINGS

Site

Database(s)

EDR ID Number
EPA ID Number

PLATRON CO WEST (Continued)

S113174060

Manifest ID:	20208359
Trans EPA ID:	NVD980895338
Trans Name:	Not reported
Trans 2 EPA ID:	Not reported
Trans 2 Name:	Not reported
TSDF EPA ID:	NVD980895338
Trans Name:	Not reported
TSDF Alt EPA ID:	NVD980895338
TSDF Alt Name:	Not reported
Waste Code Description:	792 - Not reported
RCRA Code:	D002
Meth Code:	R01 - Recycler
Quantity Tons:	1.8348
Waste Quantity:	440
Quantity Unit:	G
Additional Code 1:	Not reported
Additional Code 2:	Not reported
Additional Code 3:	Not reported
Additional Code 4:	Not reported
Additional Code 5:	Not reported
Shipment Date:	20001102
Creation Date:	1/9/2001 0:00:00
Receipt Date:	20001109
Manifest ID:	20208359
Trans EPA ID:	NVD980895338
Trans Name:	Not reported
Trans 2 EPA ID:	Not reported
Trans 2 Name:	Not reported
TSDF EPA ID:	NVD980895338
Trans Name:	Not reported
TSDF Alt EPA ID:	NVD980895338
TSDF Alt Name:	Not reported
Waste Code Description:	181 - Other inorganic solid waste Organics
RCRA Code:	Not reported
Meth Code:	D80 - Disposal, Land Fill
Quantity Tons:	1.6856
Waste Quantity:	2
Quantity Unit:	Y
Additional Code 1:	Not reported
Additional Code 2:	Not reported
Additional Code 3:	Not reported
Additional Code 4:	Not reported
Additional Code 5:	Not reported
Shipment Date:	20001102
Creation Date:	1/9/2001 0:00:00
Receipt Date:	20001109
Manifest ID:	20208359
Trans EPA ID:	NVD980895338
Trans Name:	Not reported
Trans 2 EPA ID:	Not reported
Trans 2 Name:	Not reported
TSDF EPA ID:	NVD980895338
Trans Name:	Not reported
TSDF Alt EPA ID:	NVD980895338
TSDF Alt Name:	Not reported

Map ID
Direction
Distance
Elevation

MAP FINDINGS

Site

Database(s)

EDR ID Number
EPA ID Number

PLATRON CO WEST (Continued)

S113174060

Waste Code Description: 792 - Not reported
RCRA Code: D002
Meth Code: R01 - Recycler
Quantity Tons: 0.1042
Waste Quantity: 25
Quantity Unit: G
Additional Code 1: Not reported
Additional Code 2: Not reported
Additional Code 3: Not reported
Additional Code 4: Not reported
Additional Code 5: Not reported

Additional Info:

Year: 2003
Gen EPA ID: CAR000033746

Shipment Date: 20031211
Creation Date: 8/12/2004 8:09:46
Receipt Date: 20031217
Manifest ID: 22974627
Trans EPA ID: NVD980895338
Trans Name: 21ST CENTURY EMI
Trans 2 EPA ID: Not reported
Trans 2 Name: Not reported
TSDF EPA ID: NVD980895338
Trans Name: 21ST CENTURY EMI
TSDF Alt EPA ID: NVD980895338
TSDF Alt Name: Not reported
Waste Code Description: 792 - Not reported
RCRA Code: D002
Meth Code: R01 - Recycler
Quantity Tons: 1.18845
Waste Quantity: 285
Quantity Unit: G
Additional Code 1: Not reported
Additional Code 2: Not reported
Additional Code 3: Not reported
Additional Code 4: Not reported
Additional Code 5: Not reported

Shipment Date: 20031211
Creation Date: 8/12/2004 8:09:46
Receipt Date: 20031217
Manifest ID: 22974627
Trans EPA ID: NVD980895338
Trans Name: 21ST CENTURY EMI
Trans 2 EPA ID: Not reported
Trans 2 Name: Not reported
TSDF EPA ID: NVD980895338
Trans Name: 21ST CENTURY EMI
TSDF Alt EPA ID: NVD980895338
TSDF Alt Name: Not reported
Waste Code Description: 181 - Other inorganic solid waste Organics
RCRA Code: Not reported
Meth Code: D80 - Disposal, Land Fill
Quantity Tons: 0.5
Waste Quantity: 1000

Map ID
Direction
Distance
Elevation

MAP FINDINGS

Site

Database(s)

EDR ID Number
EPA ID Number

PLATRON CO WEST (Continued)

S113174060

Quantity Unit:	P
Additional Code 1:	Not reported
Additional Code 2:	Not reported
Additional Code 3:	Not reported
Additional Code 4:	Not reported
Additional Code 5:	Not reported
Shipment Date:	20031117
Creation Date:	8/5/2004 10:08:03
Receipt Date:	20031119
Manifest ID:	21629498
Trans EPA ID:	NVD980895338
Trans Name:	21ST CENTURY EMI
Trans 2 EPA ID:	Not reported
Trans 2 Name:	Not reported
TSDf EPA ID:	NVD980895338
Trans Name:	21ST CENTURY EMI
TSDf Alt EPA ID:	NVD980895338
TSDf Alt Name:	Not reported
Waste Code Description:	792 - Not reported
RCRA Code:	D002
Meth Code:	R01 - Recycler
Quantity Tons:	1.3761
Waste Quantity:	330
Quantity Unit:	G
Additional Code 1:	Not reported
Additional Code 2:	Not reported
Additional Code 3:	Not reported
Additional Code 4:	Not reported
Additional Code 5:	Not reported
Shipment Date:	20031117
Creation Date:	8/5/2004 10:08:03
Receipt Date:	20031119
Manifest ID:	21629498
Trans EPA ID:	NVD980895338
Trans Name:	21ST CENTURY EMI
Trans 2 EPA ID:	Not reported
Trans 2 Name:	Not reported
TSDf EPA ID:	NVD980895338
Trans Name:	21ST CENTURY EMI
TSDf Alt EPA ID:	NVD980895338
TSDf Alt Name:	Not reported
Waste Code Description:	181 - Other inorganic solid waste Organics
RCRA Code:	Not reported
Meth Code:	D80 - Disposal, Land Fill
Quantity Tons:	0.125
Waste Quantity:	250
Quantity Unit:	P
Additional Code 1:	Not reported
Additional Code 2:	Not reported
Additional Code 3:	Not reported
Additional Code 4:	Not reported
Additional Code 5:	Not reported
Shipment Date:	20031031
Creation Date:	8/5/2004 10:07:02

Map ID
Direction
Distance
Elevation

MAP FINDINGS

Site

Database(s)

EDR ID Number
EPA ID Number

PLATRON CO WEST (Continued)

S113174060

Receipt Date:	20031103
Manifest ID:	21629454
Trans EPA ID:	NVD980895338
Trans Name:	21ST CENTURY EMI
Trans 2 EPA ID:	Not reported
Trans 2 Name:	Not reported
TSDf EPA ID:	NVD980895338
Trans Name:	21ST CENTURY EMI
TSDf Alt EPA ID:	NVD980895338
TSDf Alt Name:	Not reported
Waste Code Description:	792 - Not reported
RCRA Code:	D002
Meth Code:	R01 - Recycler
Quantity Tons:	1.14675
Waste Quantity:	275
Quantity Unit:	G
Additional Code 1:	Not reported
Additional Code 2:	Not reported
Additional Code 3:	Not reported
Additional Code 4:	Not reported
Additional Code 5:	Not reported
Shipment Date:	20031031
Creation Date:	8/5/2004 10:07:02
Receipt Date:	20031103
Manifest ID:	21629454
Trans EPA ID:	NVD980895338
Trans Name:	21ST CENTURY EMI
Trans 2 EPA ID:	Not reported
Trans 2 Name:	Not reported
TSDf EPA ID:	NVD980895338
Trans Name:	21ST CENTURY EMI
TSDf Alt EPA ID:	NVD980895338
TSDf Alt Name:	Not reported
Waste Code Description:	181 - Other inorganic solid waste Organics
RCRA Code:	Not reported
Meth Code:	D80 - Disposal, Land Fill
Quantity Tons:	0.2
Waste Quantity:	400
Quantity Unit:	P
Additional Code 1:	Not reported
Additional Code 2:	Not reported
Additional Code 3:	Not reported
Additional Code 4:	Not reported
Additional Code 5:	Not reported
Shipment Date:	20031010
Creation Date:	8/3/2004 15:02:31
Receipt Date:	20031013
Manifest ID:	21629401
Trans EPA ID:	NVD980895338
Trans Name:	21ST CENTURY EMI
Trans 2 EPA ID:	Not reported
Trans 2 Name:	Not reported
TSDf EPA ID:	NVD980895338
Trans Name:	21ST CENTURY EMI
TSDf Alt EPA ID:	NVD980895338

Map ID
Direction
Distance
Elevation

MAP FINDINGS

Site

Database(s)

EDR ID Number
EPA ID Number

PLATRON CO WEST (Continued)

S113174060

TSDf Alt Name:	Not reported
Waste Code Description:	792 - Not reported
RCRA Code:	D002
Meth Code:	R01 - Recycler
Quantity Tons:	1.35525
Waste Quantity:	325
Quantity Unit:	G
Additional Code 1:	Not reported
Additional Code 2:	Not reported
Additional Code 3:	Not reported
Additional Code 4:	Not reported
Additional Code 5:	Not reported
Shipment Date:	20031010
Creation Date:	8/3/2004 15:02:31
Receipt Date:	20031013
Manifest ID:	21629401
Trans EPA ID:	NVD980895338
Trans Name:	21ST CENTURY EMI
Trans 2 EPA ID:	Not reported
Trans 2 Name:	Not reported
TSDf EPA ID:	NVD980895338
Trans Name:	21ST CENTURY EMI
TSDf Alt EPA ID:	NVD980895338
TSDf Alt Name:	Not reported
Waste Code Description:	181 - Other inorganic solid waste Organics
RCRA Code:	Not reported
Meth Code:	D80 - Disposal, Land Fill
Quantity Tons:	0.1
Waste Quantity:	200
Quantity Unit:	P
Additional Code 1:	Not reported
Additional Code 2:	Not reported
Additional Code 3:	Not reported
Additional Code 4:	Not reported
Additional Code 5:	Not reported
Shipment Date:	20030922
Creation Date:	7/13/2004 10:48:19
Receipt Date:	20030926
Manifest ID:	21629354
Trans EPA ID:	NVD980895338
Trans Name:	21ST CENTURY EMI
Trans 2 EPA ID:	Not reported
Trans 2 Name:	Not reported
TSDf EPA ID:	NVD980895338
Trans Name:	21ST CENTURY EMI
TSDf Alt EPA ID:	NVD980895338
TSDf Alt Name:	Not reported
Waste Code Description:	792 - Not reported
RCRA Code:	D002
Meth Code:	R01 - Recycler
Quantity Tons:	1.1259
Waste Quantity:	270
Quantity Unit:	G
Additional Code 1:	Not reported
Additional Code 2:	Not reported

Map ID
Direction
Distance
Elevation

MAP FINDINGS

Site

Database(s)

EDR ID Number
EPA ID Number

PLATRON CO WEST (Continued)

S113174060

Additional Code 3: Not reported
Additional Code 4: Not reported
Additional Code 5: Not reported

Shipment Date: 20030922
Creation Date: 7/13/2004 10:48:19
Receipt Date: 20030926
Manifest ID: 21629354
Trans EPA ID: NVD980895338
Trans Name: 21ST CENTURY EMI
Trans 2 EPA ID: Not reported
Trans 2 Name: Not reported
TSDf EPA ID: NVD980895338
Trans Name: 21ST CENTURY EMI
TSDf Alt EPA ID: NVD980895338
TSDf Alt Name: Not reported
Waste Code Description: 181 - Other inorganic solid waste Organics
RCRA Code: Not reported
Meth Code: D80 - Disposal, Land Fill
Quantity Tons: 0.15
Waste Quantity: 300
Quantity Unit: P
Additional Code 1: Not reported
Additional Code 2: Not reported
Additional Code 3: Not reported
Additional Code 4: Not reported
Additional Code 5: Not reported

Additional Info:

Year: 2012
Gen EPA ID: CAR000033746

Shipment Date: 20121231
Creation Date: 3/7/2013 22:15:18
Receipt Date: 20130110
Manifest ID: 010755708JJK
Trans EPA ID: CAR000179747
Trans Name: INGENIUM (SAN JOSE)
Trans 2 EPA ID: CAR000179747
Trans 2 Name: INGENIUM (ESCONDIDO)
TSDf EPA ID: CAD008488025
Trans Name: PHIBRO-TECH INC
TSDf Alt EPA ID: Not reported
TSDf Alt Name: Not reported
Waste Code Description: 726 - Liquids with nickel > 134 mg/l
RCRA Code: Not reported
Meth Code: H010 - Metals Recovery Including Retorting,Smelting,Chemicals,Ect
Quantity Tons: 1.14675
Waste Quantity: 275
Quantity Unit: G
Additional Code 1: Not reported
Additional Code 2: Not reported
Additional Code 3: Not reported
Additional Code 4: Not reported
Additional Code 5: Not reported

Shipment Date: 20121231

Map ID
Direction
Distance
Elevation

MAP FINDINGS

Site

Database(s)

EDR ID Number
EPA ID Number

PLATRON CO WEST (Continued)

S113174060

Creation Date:	5/8/2013 22:15:17
Receipt Date:	20130115
Manifest ID:	010755707JJK
Trans EPA ID:	CAR000179747
Trans Name:	INGENIUM (SAN JOSE)
Trans 2 EPA ID:	CAD982523433
Trans 2 Name:	DILLARD ENVIRONMENTAL SERVICES
TSDF EPA ID:	NVT330010000
Trans Name:	US ECOLOGY
TSDF Alt EPA ID:	Not reported
TSDF Alt Name:	Not reported
Waste Code Description:	352 - Other organic solids
RCRA Code:	Not reported
Meth Code:	H132 - Landfill Or Surface Impoundment That Will Be Closed As Landfill(To Include On-Site Treatment And/Or Stabilization)
Quantity Tons:	0.325
Waste Quantity:	650
Quantity Unit:	P
Additional Code 1:	Not reported
Additional Code 2:	Not reported
Additional Code 3:	Not reported
Additional Code 4:	Not reported
Additional Code 5:	Not reported
Shipment Date:	20120925
Creation Date:	11/22/2012 22:15:21
Receipt Date:	20121004
Manifest ID:	010467365JJK
Trans EPA ID:	CAR000179747
Trans Name:	INGENIUM (SAN JOSE)
Trans 2 EPA ID:	CAR000179747
Trans 2 Name:	INGENIUM (ESCONDIDO)
TSDF EPA ID:	CAD008488025
Trans Name:	PHIBRO-TECH INC
TSDF Alt EPA ID:	Not reported
TSDF Alt Name:	Not reported
Waste Code Description:	726 - Liquids with nickel > 134 mg/l
RCRA Code:	Not reported
Meth Code:	H010 - Metals Recovery Including Retoring,Smelting,Chemicals,Ect
Quantity Tons:	0.1325
Waste Quantity:	265
Quantity Unit:	P
Additional Code 1:	Not reported
Additional Code 2:	Not reported
Additional Code 3:	Not reported
Additional Code 4:	Not reported
Additional Code 5:	Not reported
Shipment Date:	20120925
Creation Date:	8/17/2013 22:15:07
Receipt Date:	20121019
Manifest ID:	010467366JJK
Trans EPA ID:	CAR000179747
Trans Name:	INGENIUM (SAN JOSE)
Trans 2 EPA ID:	CAD982523433
Trans 2 Name:	DILLARD ENVIRONMENTAL SERVICES
TSDF EPA ID:	NVT330010000

Map ID
Direction
Distance
Elevation

MAP FINDINGS

Site

Database(s)

EDR ID Number
EPA ID Number

PLATRON CO WEST (Continued)

S113174060

Trans Name:	US ECOLOGY
TSDf Alt EPA ID:	Not reported
TSDf Alt Name:	Not reported
Waste Code Description:	352 - Other organic solids
RCRA Code:	Not reported
Meth Code:	H132 - Landfill Or Surface Impoundment That Will Be Closed As Landfill(To Include On-Site Treatment And/Or Stabilization)
Quantity Tons:	0.15
Waste Quantity:	300
Quantity Unit:	P
Additional Code 1:	Not reported
Additional Code 2:	Not reported
Additional Code 3:	Not reported
Additional Code 4:	Not reported
Additional Code 5:	Not reported
Shipment Date:	20120619
Creation Date:	9/17/2012 22:15:21
Receipt Date:	20120628
Manifest ID:	009468929JJK
Trans EPA ID:	CAR000179747
Trans Name:	INGENIUM (SAN JOSE)
Trans 2 EPA ID:	CAR000179747
Trans 2 Name:	INGENIUM (ESCONDIDO)
TSDf EPA ID:	CAD982444481
Trans Name:	FILTER RECYCLING SERVICES INC
TSDf Alt EPA ID:	Not reported
TSDf Alt Name:	Not reported
Waste Code Description:	352 - Other organic solids
RCRA Code:	Not reported
Meth Code:	H141 - Storage, Bulking, And/Or Transfer Off Site--No Treatment/Reovery (H010-H129) Or (H131-H135)
Quantity Tons:	0.107
Waste Quantity:	214
Quantity Unit:	P
Additional Code 1:	Not reported
Additional Code 2:	Not reported
Additional Code 3:	Not reported
Additional Code 4:	Not reported
Additional Code 5:	Not reported
Shipment Date:	20120619
Creation Date:	10/3/2012 22:15:09
Receipt Date:	20120703
Manifest ID:	009468928JJK
Trans EPA ID:	CAR000179747
Trans Name:	INGENIUM (SAN JOSE)
Trans 2 EPA ID:	CAR000179747
Trans 2 Name:	INGENIUM (ESCONDIDO)
TSDf EPA ID:	CAD008488025
Trans Name:	PHIBRO-TECH INC
TSDf Alt EPA ID:	Not reported
TSDf Alt Name:	Not reported
Waste Code Description:	726 - Liquids with nickel > 134 mg/l
RCRA Code:	Not reported
Meth Code:	H010 - Metals Recovery Including Retoring,Smelting,Chemicals,Ect
Quantity Tons:	0.93825

Map ID
Direction
Distance
Elevation

MAP FINDINGS

Site

Database(s)

EDR ID Number
EPA ID Number

PLATRON CO WEST (Continued)

S113174060

Waste Quantity:	225
Quantity Unit:	G
Additional Code 1:	Not reported
Additional Code 2:	Not reported
Additional Code 3:	Not reported
Additional Code 4:	Not reported
Additional Code 5:	Not reported
Shipment Date:	20120619
Creation Date:	10/3/2012 22:15:09
Receipt Date:	20120703
Manifest ID:	009468928JJK
Trans EPA ID:	CAR000179747
Trans Name:	INGENIUM (SAN JOSE)
Trans 2 EPA ID:	CAR000179747
Trans 2 Name:	INGENIUM (ESCONDIDO)
TSDf EPA ID:	CAD008488025
Trans Name:	PHIBRO-TECH INC
TSDf Alt EPA ID:	Not reported
TSDf Alt Name:	Not reported
Waste Code Description:	792 - Not reported
RCRA Code:	D002
Meth Code:	H010 - Metals Recovery Including Retoring,Smelting,Chemicals,Ect
Quantity Tons:	1.0008
Waste Quantity:	240
Quantity Unit:	G
Additional Code 1:	Not reported
Additional Code 2:	Not reported
Additional Code 3:	Not reported
Additional Code 4:	Not reported
Additional Code 5:	Not reported
Shipment Date:	20120424
Creation Date:	6/14/2012 20:30:09
Receipt Date:	20120503
Manifest ID:	009468676JJK
Trans EPA ID:	CAR000179747
Trans Name:	INGENIUM (SAN JOSE)
Trans 2 EPA ID:	CAR000179747
Trans 2 Name:	INGENIUM (ESCONDIDO)
TSDf EPA ID:	CAD982444481
Trans Name:	FILTER RECYCLING SERVICES INC
TSDf Alt EPA ID:	Not reported
TSDf Alt Name:	Not reported
Waste Code Description:	352 - Other organic solids
RCRA Code:	Not reported
Meth Code:	H141 - Storage, Bulking, And/Or Transfer Off Site--No Treatment/Reovery (H010-H129) Or (H131-H135)
Quantity Tons:	0.125
Waste Quantity:	250
Quantity Unit:	P
Additional Code 1:	Not reported
Additional Code 2:	Not reported
Additional Code 3:	Not reported
Additional Code 4:	Not reported
Additional Code 5:	Not reported

Map ID
Direction
Distance
Elevation

MAP FINDINGS

Site

Database(s)

EDR ID Number
EPA ID Number

PLATRON CO WEST (Continued)

S113174060

Shipment Date: 20120424
Creation Date: 6/14/2012 20:30:09
Receipt Date: 20120503
Manifest ID: 009468675JJJ
Trans EPA ID: CAR000179747
Trans Name: INGENIUM (SAN JOSE)
Trans 2 EPA ID: CAR000179747
Trans 2 Name: INGENIUM (ESCONDIDO)
TSDF EPA ID: CAD008488025
Trans Name: PHIBRO-TECH INC
TSDF Alt EPA ID: Not reported
TSDF Alt Name: Not reported
Waste Code Description: 726 - Liquids with nickel > 134 mg/l
RCRA Code: Not reported
Meth Code: H010 - Metals Recovery Including Retoring,Smelting,Chemicals,Ect
Quantity Tons: 1.10505
Waste Quantity: 265
Quantity Unit: G
Additional Code 1: Not reported
Additional Code 2: Not reported
Additional Code 3: Not reported
Additional Code 4: Not reported
Additional Code 5: Not reported

Shipment Date: 20120424
Creation Date: 6/14/2012 20:30:09
Receipt Date: 20120503
Manifest ID: 009468675JJJ
Trans EPA ID: CAR000179747
Trans Name: INGENIUM (SAN JOSE)
Trans 2 EPA ID: CAR000179747
Trans 2 Name: INGENIUM (ESCONDIDO)
TSDF EPA ID: CAD008488025
Trans Name: PHIBRO-TECH INC
TSDF Alt EPA ID: Not reported
TSDF Alt Name: Not reported
Waste Code Description: 792 - Not reported
RCRA Code: D002
Meth Code: H010 - Metals Recovery Including Retoring,Smelting,Chemicals,Ect
Quantity Tons: 1.03833
Waste Quantity: 249
Quantity Unit: G
Additional Code 1: Not reported
Additional Code 2: Not reported
Additional Code 3: Not reported
Additional Code 4: Not reported
Additional Code 5: Not reported

Additional Info:
Year: 2010
Gen EPA ID: CAR000033746

Shipment Date: 20101129
Creation Date: 4/27/2011 18:30:07
Receipt Date: 20101206
Manifest ID: 007751669JJJ
Trans EPA ID: NVD980895338

Map ID
Direction
Distance
Elevation

MAP FINDINGS

Site

Database(s)

EDR ID Number
EPA ID Number

PLATRON CO WEST (Continued)

S113174060

Trans Name: 21ST CENTURY ENVIRONMENTAL MANAGEMENT OF NEVADA LLC
Trans 2 EPA ID: CAR000179382
Trans 2 Name: ENV ENVIRONMENTAL
TSDf EPA ID: NVD980895338
Trans Name: 21ST CENTURY ENVIRONMENTAL MANAGEMENT OF NEVADA LLC
TSDf Alt EPA ID: Not reported
TSDf Alt Name: Not reported
Waste Code Description: 792 - Not reported
RCRA Code: D002
Meth Code: H121 - Neutralization Only
Quantity Tons: 2.2101
Waste Quantity: 530
Quantity Unit: G
Additional Code 1: Not reported
Additional Code 2: Not reported
Additional Code 3: Not reported
Additional Code 4: Not reported
Additional Code 5: Not reported

Shipment Date: 20101129
Creation Date: 4/27/2011 18:30:07
Receipt Date: 20101206
Manifest ID: 007751669JJJ
Trans EPA ID: NVD980895338
Trans Name: 21ST CENTURY ENVIRONMENTAL MANAGEMENT OF NEVADA LLC
Trans 2 EPA ID: CAR000179382
Trans 2 Name: ENV ENVIRONMENTAL
TSDf EPA ID: NVD980895338
Trans Name: 21ST CENTURY ENVIRONMENTAL MANAGEMENT OF NEVADA LLC
TSDf Alt EPA ID: Not reported
TSDf Alt Name: Not reported
Waste Code Description: - Not reported
RCRA Code: Not reported
Meth Code: H141 - Storage, Bulking, And/Or Transfer Off Site--No
Treatment/Recovery (H010-H129) Or (H131-H135)
Quantity Tons: 0.02
Waste Quantity: 40
Quantity Unit: P
Additional Code 1: Not reported
Additional Code 2: Not reported
Additional Code 3: Not reported
Additional Code 4: Not reported
Additional Code 5: Not reported

Shipment Date: 20101129
Creation Date: 4/27/2011 18:30:07
Receipt Date: 20101206
Manifest ID: 007751669JJJ
Trans EPA ID: NVD980895338
Trans Name: 21ST CENTURY ENVIRONMENTAL MANAGEMENT OF NEVADA LLC
Trans 2 EPA ID: CAR000179382
Trans 2 Name: ENV ENVIRONMENTAL
TSDf EPA ID: NVD980895338
Trans Name: 21ST CENTURY ENVIRONMENTAL MANAGEMENT OF NEVADA LLC
TSDf Alt EPA ID: Not reported
TSDf Alt Name: Not reported
Waste Code Description: 181 - Other inorganic solid waste Organics

Map ID
Direction
Distance
Elevation

MAP FINDINGS

Site

Database(s)

EDR ID Number
EPA ID Number

PLATRON CO WEST (Continued)

S113174060

RCRA Code:	Not reported
Meth Code:	H141 - Storage, Bulking, And/Or Transfer Off Site--No Treatment/Reovery (H010-H129) Or (H131-H135)
Quantity Tons:	0.325
Waste Quantity:	650
Quantity Unit:	P
Additional Code 1:	Not reported
Additional Code 2:	Not reported
Additional Code 3:	Not reported
Additional Code 4:	Not reported
Additional Code 5:	Not reported
Shipment Date:	20101026
Creation Date:	4/22/2011 18:30:37
Receipt Date:	20101104
Manifest ID:	007751162JJK
Trans EPA ID:	CAR000164012
Trans Name:	21ST CENTURY ENVIRONMENTAL MANAGEMENT OF NEVADA LLC
Trans 2 EPA ID:	CAR000179382
Trans 2 Name:	ENV ENVIRONMENTAL
TSDf EPA ID:	NVD980895338
Trans Name:	21ST CENTURY ENVIRONMENTAL MANAGEMENT OF NEVADA LLC
TSDf Alt EPA ID:	Not reported
TSDf Alt Name:	Not reported
Waste Code Description:	792 - Not reported
RCRA Code:	D002
Meth Code:	H121 - Neutralization Only
Quantity Tons:	2.02245
Waste Quantity:	485
Quantity Unit:	G
Additional Code 1:	Not reported
Additional Code 2:	Not reported
Additional Code 3:	Not reported
Additional Code 4:	Not reported
Additional Code 5:	Not reported
Shipment Date:	20101026
Creation Date:	4/22/2011 18:30:37
Receipt Date:	20101104
Manifest ID:	007751162JJK
Trans EPA ID:	CAR000164012
Trans Name:	21ST CENTURY ENVIRONMENTAL MANAGEMENT OF NEVADA LLC
Trans 2 EPA ID:	CAR000179382
Trans 2 Name:	ENV ENVIRONMENTAL
TSDf EPA ID:	NVD980895338
Trans Name:	21ST CENTURY ENVIRONMENTAL MANAGEMENT OF NEVADA LLC
TSDf Alt EPA ID:	Not reported
TSDf Alt Name:	Not reported
Waste Code Description:	181 - Other inorganic solid waste Organics
RCRA Code:	Not reported
Meth Code:	H141 - Storage, Bulking, And/Or Transfer Off Site--No Treatment/Reovery (H010-H129) Or (H131-H135)
Quantity Tons:	0.4
Waste Quantity:	800
Quantity Unit:	P
Additional Code 1:	Not reported
Additional Code 2:	Not reported

Map ID
Direction
Distance
Elevation

MAP FINDINGS

Site

Database(s)

EDR ID Number
EPA ID Number

PLATRON CO WEST (Continued)

S113174060

Additional Code 3:	Not reported
Additional Code 4:	Not reported
Additional Code 5:	Not reported
Shipment Date:	20100908
Creation Date:	2/8/2011 18:30:09
Receipt Date:	20100910
Manifest ID:	007752080JJK
Trans EPA ID:	CAR000164012
Trans Name:	21ST CENTURY ENVIRONMENTAL MANAGEMENT OF NEVADA LLC
Trans 2 EPA ID:	CAR000179382
Trans 2 Name:	ENV ENVIRONMENTAL
TSDf EPA ID:	NVD980895338
Trans Name:	21ST CENTURY ENVIRONMENTAL MANAGEMENT OF NEVADA LLC
TSDf Alt EPA ID:	Not reported
TSDf Alt Name:	Not reported
Waste Code Description:	792 - Not reported
RCRA Code:	D002
Meth Code:	H121 - Neutralization Only
Quantity Tons:	1.73055
Waste Quantity:	415
Quantity Unit:	G
Additional Code 1:	Not reported
Additional Code 2:	Not reported
Additional Code 3:	Not reported
Additional Code 4:	Not reported
Additional Code 5:	Not reported
Shipment Date:	20100908
Creation Date:	2/8/2011 18:30:09
Receipt Date:	20100910
Manifest ID:	007752080JJK
Trans EPA ID:	CAR000164012
Trans Name:	21ST CENTURY ENVIRONMENTAL MANAGEMENT OF NEVADA LLC
Trans 2 EPA ID:	CAR000179382
Trans 2 Name:	ENV ENVIRONMENTAL
TSDf EPA ID:	NVD980895338
Trans Name:	21ST CENTURY ENVIRONMENTAL MANAGEMENT OF NEVADA LLC
TSDf Alt EPA ID:	Not reported
TSDf Alt Name:	Not reported
Waste Code Description:	181 - Other inorganic solid waste Organics
RCRA Code:	Not reported
Meth Code:	H141 - Storage, Bulking, And/Or Transfer Off Site--No Treatment/Reovery (H010-H129) Or (H131-H135)
Quantity Tons:	0.35
Waste Quantity:	700
Quantity Unit:	P
Additional Code 1:	Not reported
Additional Code 2:	Not reported
Additional Code 3:	Not reported
Additional Code 4:	Not reported
Additional Code 5:	Not reported
Shipment Date:	20100723
Creation Date:	1/26/2011 18:30:17
Receipt Date:	20100802
Manifest ID:	007104021JJK

Map ID
Direction
Distance
Elevation

MAP FINDINGS

Site

Database(s)

EDR ID Number
EPA ID Number

PLATRON CO WEST (Continued)

S113174060

Trans EPA ID: CAR000164012
Trans Name: 21ST CENTURY ENVIRONMENTAL MANAGEMENT OF NEVADA LLC
Trans 2 EPA ID: CAR000179382
Trans 2 Name: ENV ENVIRONMENTAL
TSDF EPA ID: NVD980895338
Trans Name: 21ST CENTURY ENVIRONMENTAL MANAGEMENT OF NEVADA LLC
TSDF Alt EPA ID: Not reported
TSDF Alt Name: Not reported
Waste Code Description: 726 - Liquids with nickel > 134 mg/l
RCRA Code: Not reported
Meth Code: - Not reported
Quantity Tons: 1.10505
Waste Quantity: 265
Quantity Unit: G
Additional Code 1: Not reported
Additional Code 2: Not reported
Additional Code 3: Not reported
Additional Code 4: Not reported
Additional Code 5: Not reported

Shipment Date: 20100723
Creation Date: 1/26/2011 18:30:17
Receipt Date: 20100802
Manifest ID: 007104021JJK
Trans EPA ID: CAR000164012
Trans Name: 21ST CENTURY ENVIRONMENTAL MANAGEMENT OF NEVADA LLC
Trans 2 EPA ID: CAR000179382
Trans 2 Name: ENV ENVIRONMENTAL
TSDF EPA ID: NVD980895338
Trans Name: 21ST CENTURY ENVIRONMENTAL MANAGEMENT OF NEVADA LLC
TSDF Alt EPA ID: Not reported
TSDF Alt Name: Not reported
Waste Code Description: 792 - Not reported
RCRA Code: D002
Meth Code: H121 - Neutralization Only
Quantity Tons: 1.14675
Waste Quantity: 275
Quantity Unit: G
Additional Code 1: Not reported
Additional Code 2: Not reported
Additional Code 3: Not reported
Additional Code 4: Not reported
Additional Code 5: Not reported

Shipment Date: 20100723
Creation Date: 1/26/2011 18:30:17
Receipt Date: 20100802
Manifest ID: 007104021JJK
Trans EPA ID: CAR000164012
Trans Name: 21ST CENTURY ENVIRONMENTAL MANAGEMENT OF NEVADA LLC
Trans 2 EPA ID: CAR000179382
Trans 2 Name: ENV ENVIRONMENTAL
TSDF EPA ID: NVD980895338
Trans Name: 21ST CENTURY ENVIRONMENTAL MANAGEMENT OF NEVADA LLC
TSDF Alt EPA ID: Not reported
TSDF Alt Name: Not reported
Waste Code Description: 181 - Other inorganic solid waste Organics

Map ID
Direction
Distance
Elevation

MAP FINDINGS

Site

Database(s)

EDR ID Number
EPA ID Number

PLATRON CO WEST (Continued)

S113174060

RCRA Code: Not reported
Meth Code: H141 - Storage, Bulking, And/Or Transfer Off Site--No
Treatment/Reovery (H010-H129) Or (H131-H135)
Quantity Tons: 0.085
Waste Quantity: 170
Quantity Unit: P
Additional Code 1: Not reported
Additional Code 2: Not reported
Additional Code 3: Not reported
Additional Code 4: Not reported
Additional Code 5: Not reported

Additional Info:

Year: 2009
Gen EPA ID: CAR000033746

Shipment Date: 20091105
Creation Date: 5/27/2010 18:31:00
Receipt Date: 20091111
Manifest ID: 005614635JJK
Trans EPA ID: CAR000164012
Trans Name: 21ST CENTURY ENVIRONMENTAL MANAGEMENT OF NEVADA LLC
Trans 2 EPA ID: UTR000007708
Trans 2 Name: SLT EXPRESS
TSDF EPA ID: NVD980895338
Trans Name: 21ST CENTURY ENVIRONMENTAL MANAGEMENT OF NEVADA LLC
TSDF Alt EPA ID: Not reported
TSDF Alt Name: Not reported
Waste Code Description: 792 - Not reported
RCRA Code: D002
Meth Code: H121 - Neutralization Only
Quantity Tons: 2.2101
Waste Quantity: 530
Quantity Unit: G
Additional Code 1: Not reported
Additional Code 2: Not reported
Additional Code 3: Not reported
Additional Code 4: Not reported
Additional Code 5: Not reported

Shipment Date: 20091105
Creation Date: 5/27/2010 18:31:00
Receipt Date: 20091111
Manifest ID: 005614635JJK
Trans EPA ID: CAR000164012
Trans Name: 21ST CENTURY ENVIRONMENTAL MANAGEMENT OF NEVADA LLC
Trans 2 EPA ID: UTR000007708
Trans 2 Name: SLT EXPRESS
TSDF EPA ID: NVD980895338
Trans Name: 21ST CENTURY ENVIRONMENTAL MANAGEMENT OF NEVADA LLC
TSDF Alt EPA ID: Not reported
TSDF Alt Name: Not reported
Waste Code Description: 181 - Other inorganic solid waste Organics
RCRA Code: Not reported
Meth Code: H141 - Storage, Bulking, And/Or Transfer Off Site--No
Treatment/Reovery (H010-H129) Or (H131-H135)
Quantity Tons: 0.25

Map ID
Direction
Distance
Elevation

MAP FINDINGS

Site

Database(s)

EDR ID Number
EPA ID Number

PLATRON CO WEST (Continued)

S113174060

Waste Quantity:	500
Quantity Unit:	P
Additional Code 1:	Not reported
Additional Code 2:	Not reported
Additional Code 3:	Not reported
Additional Code 4:	Not reported
Additional Code 5:	Not reported
Shipment Date:	20090713
Creation Date:	11/25/2009 18:30:24
Receipt Date:	20090714
Manifest ID:	004949985JJK
Trans EPA ID:	CAR000164012
Trans Name:	21ST CENTURY ENVIRONMENTAL MANAGEMENT OF NEVADA LLC
Trans 2 EPA ID:	UTR000007708
Trans 2 Name:	SLT EXPRESS
TSDf EPA ID:	NVD980895338
Trans Name:	21ST CENTURY ENVIRONMENTAL MANAGEMENT OF NEVADA LLC
TSDf Alt EPA ID:	Not reported
TSDf Alt Name:	Not reported
Waste Code Description:	792 - Not reported
RCRA Code:	D002
Meth Code:	H010 - Metals Recovery Including Retoring,Smelting,Chemicals,Ect
Quantity Tons:	1.3344
Waste Quantity:	320
Quantity Unit:	G
Additional Code 1:	Not reported
Additional Code 2:	Not reported
Additional Code 3:	Not reported
Additional Code 4:	Not reported
Additional Code 5:	Not reported
Shipment Date:	20090713
Creation Date:	11/25/2009 18:30:24
Receipt Date:	20090714
Manifest ID:	004949985JJK
Trans EPA ID:	CAR000164012
Trans Name:	21ST CENTURY ENVIRONMENTAL MANAGEMENT OF NEVADA LLC
Trans 2 EPA ID:	UTR000007708
Trans 2 Name:	SLT EXPRESS
TSDf EPA ID:	NVD980895338
Trans Name:	21ST CENTURY ENVIRONMENTAL MANAGEMENT OF NEVADA LLC
TSDf Alt EPA ID:	Not reported
TSDf Alt Name:	Not reported
Waste Code Description:	181 - Other inorganic solid waste Organics
RCRA Code:	Not reported
Meth Code:	H141 - Storage, Bulking, And/Or Transfer Off Site--No Treatment/Reovery (H010-H129) Or (H131-H135)
Quantity Tons:	0.3
Waste Quantity:	600
Quantity Unit:	P
Additional Code 1:	Not reported
Additional Code 2:	Not reported
Additional Code 3:	Not reported
Additional Code 4:	Not reported
Additional Code 5:	Not reported

Map ID
Direction
Distance
Elevation

MAP FINDINGS

Site

Database(s)

EDR ID Number
EPA ID Number

PLATRON CO WEST (Continued)

S113174060

Additional Info:

Year: 1998
Gen EPA ID: CAR000033746

Shipment Date: 19981125
Creation Date: 1/13/1999 0:00:00
Receipt Date: 19981202
Manifest ID: 97220733
Trans EPA ID: NVD980895338
Trans Name: Not reported
Trans 2 EPA ID: Not reported
Trans 2 Name: Not reported
TSDF EPA ID: NVD980895338
Trans Name: Not reported
TSDF Alt EPA ID: NVD980895338
TSDF Alt Name: Not reported
Waste Code Description: 792 - Not reported
RCRA Code: D002
Meth Code: T01 - Treatment, Tank
Quantity Tons: 0.8757
Waste Quantity: 210
Quantity Unit: G
Additional Code 1: Not reported
Additional Code 2: Not reported
Additional Code 3: Not reported
Additional Code 4: Not reported
Additional Code 5: Not reported

Shipment Date: 19981013
Creation Date: 12/7/1998 0:00:00
Receipt Date: 19981022
Manifest ID: 97220623
Trans EPA ID: CAD063547996
Trans Name: Not reported
Trans 2 EPA ID: Not reported
Trans 2 Name: Not reported
TSDF EPA ID: NVD980895338
Trans Name: Not reported
TSDF Alt EPA ID: Not reported
TSDF Alt Name: Not reported
Waste Code Description: 792 - Not reported
RCRA Code: D002
Meth Code: T01 - Treatment, Tank
Quantity Tons: 0.834
Waste Quantity: 200
Quantity Unit: G
Additional Code 1: Not reported
Additional Code 2: Not reported
Additional Code 3: Not reported
Additional Code 4: Not reported
Additional Code 5: Not reported

Shipment Date: 19980819
Creation Date: 10/20/1998 0:00:00
Receipt Date: 19980821
Manifest ID: 97220465
Trans EPA ID: CAD063547996

Map ID
Direction
Distance
Elevation

MAP FINDINGS

Site

Database(s)

EDR ID Number
EPA ID Number

PLATRON CO WEST (Continued)

S113174060

Trans Name: Not reported
Trans 2 EPA ID: Not reported
Trans 2 Name: Not reported
TSDf EPA ID: NVD980895338
Trans Name: Not reported
TSDf Alt EPA ID: Not reported
TSDf Alt Name: Not reported
Waste Code Description: 792 - Not reported
RCRA Code: D002
Meth Code: T01 - Treatment, Tank
Quantity Tons: 0.9174
Waste Quantity: 220
Quantity Unit: G
Additional Code 1: Not reported
Additional Code 2: Not reported
Additional Code 3: Not reported
Additional Code 4: Not reported
Additional Code 5: Not reported

Shipment Date: 19980716
Creation Date: 9/15/1998 0:00:00
Receipt Date: 19980722
Manifest ID: 97218746
Trans EPA ID: NVD980895338
Trans Name: Not reported
Trans 2 EPA ID: Not reported
Trans 2 Name: Not reported
TSDf EPA ID: NVD980895338
Trans Name: Not reported
TSDf Alt EPA ID: Not reported
TSDf Alt Name: Not reported
Waste Code Description: 792 - Not reported
RCRA Code: D002
Meth Code: T01 - Treatment, Tank
Quantity Tons: 1.3761
Waste Quantity: 330
Quantity Unit: G
Additional Code 1: Not reported
Additional Code 2: Not reported
Additional Code 3: Not reported
Additional Code 4: Not reported
Additional Code 5: Not reported

Shipment Date: 19980611
Creation Date: 8/3/1998 0:00:00
Receipt Date: 19980618
Manifest ID: 97218656
Trans EPA ID: CAD063547996
Trans Name: Not reported
Trans 2 EPA ID: Not reported
Trans 2 Name: Not reported
TSDf EPA ID: NVD980895338
Trans Name: Not reported
TSDf Alt EPA ID: Not reported
TSDf Alt Name: Not reported
Waste Code Description: 792 - Not reported
RCRA Code: D002

Map ID
Direction
Distance
Elevation

MAP FINDINGS

Site

Database(s)

EDR ID Number
EPA ID Number

PLATRON CO WEST (Continued)

S113174060

Meth Code: T01 - Treatment, Tank
Quantity Tons: 0.8757
Waste Quantity: 210
Quantity Unit: G
Additional Code 1: Not reported
Additional Code 2: Not reported
Additional Code 3: Not reported
Additional Code 4: Not reported
Additional Code 5: Not reported

Shipment Date: 19980521
Creation Date: 7/15/1998 0:00:00
Receipt Date: 19980528
Manifest ID: 97218587
Trans EPA ID: NVD980895338
Trans Name: Not reported
Trans 2 EPA ID: Not reported
Trans 2 Name: Not reported
TSDf EPA ID: NVD980895338
Trans Name: Not reported
TSDf Alt EPA ID: NVD980895338
TSDf Alt Name: Not reported
Waste Code Description: 792 - Not reported
RCRA Code: D002
Meth Code: T01 - Treatment, Tank
Quantity Tons: 0.7923
Waste Quantity: 190
Quantity Unit: G
Additional Code 1: Not reported
Additional Code 2: Not reported
Additional Code 3: Not reported
Additional Code 4: Not reported
Additional Code 5: Not reported

Shipment Date: 19980506
Creation Date: 7/15/1998 0:00:00
Receipt Date: 19980513
Manifest ID: 97218508
Trans EPA ID: NVD980895338
Trans Name: Not reported
Trans 2 EPA ID: Not reported
Trans 2 Name: Not reported
TSDf EPA ID: NVD980895338
Trans Name: Not reported
TSDf Alt EPA ID: NVD980895338
TSDf Alt Name: Not reported
Waste Code Description: 792 - Not reported
RCRA Code: D002
Meth Code: T01 - Treatment, Tank
Quantity Tons: 0.7297
Waste Quantity: 175
Quantity Unit: G
Additional Code 1: Not reported
Additional Code 2: Not reported
Additional Code 3: Not reported
Additional Code 4: Not reported
Additional Code 5: Not reported

Map ID
Direction
Distance
Elevation

MAP FINDINGS

Site

Database(s)

EDR ID Number
EPA ID Number

PLATRON CO WEST (Continued)

S113174060

Shipment Date: 19980423
Creation Date: 6/26/1998 0:00:00
Receipt Date: 19980428
Manifest ID: 97218484
Trans EPA ID: WAR000001743
Trans Name: Not reported
Trans 2 EPA ID: Not reported
Trans 2 Name: Not reported
TSDF EPA ID: NVD980895338
Trans Name: Not reported
TSDF Alt EPA ID: NVD980895338
TSDF Alt Name: Not reported
Waste Code Description: 792 - Not reported
RCRA Code: D002
Meth Code: T01 - Treatment, Tank
Quantity Tons: 1.3552
Waste Quantity: 325
Quantity Unit: G
Additional Code 1: Not reported
Additional Code 2: Not reported
Additional Code 3: Not reported
Additional Code 4: Not reported
Additional Code 5: Not reported

Shipment Date: 19980410
Creation Date: 5/26/1998 0:00:00
Receipt Date: 19980416
Manifest ID: 96825600
Trans EPA ID: NVD980895338
Trans Name: Not reported
Trans 2 EPA ID: Not reported
Trans 2 Name: Not reported
TSDF EPA ID: NVD980895338
Trans Name: Not reported
TSDF Alt EPA ID: NVD980895338
TSDF Alt Name: Not reported
Waste Code Description: 792 - Not reported
RCRA Code: D002
Meth Code: T01 - Treatment, Tank
Quantity Tons: 0.3961
Waste Quantity: 95
Quantity Unit: G
Additional Code 1: Not reported
Additional Code 2: Not reported
Additional Code 3: Not reported
Additional Code 4: Not reported
Additional Code 5: Not reported

CERS:

Name: PLATRON CO WEST
Address: 26260 EDEN LANDING RD
City,State,Zip: HAYWARD, CA 94545
Site ID: 57917
CERS ID: 10153603
CERS Description: Chemical Storage Facilities

Violations:

Map ID
Direction
Distance
Elevation

MAP FINDINGS

Site

Database(s)

EDR ID Number
EPA ID Number

PLATRON CO WEST (Continued)

S113174060

Site ID: 57917
Site Name: PLATRON CO WEST
Violation Date: 12-06-2016
Citation: HSC 6.95 25508(a)(3) - California Health and Safety Code, Chapter 6.95, Section(s) 25508(a)(3)
Violation Description: Failure to complete and electronically submit hazardous material inventory information for all reportable hazardous materials on site at or above reportable quantities.
Violation Notes: Returned to compliance on 01/18/2017. Update chemical inventory to include nickel solid waste.
Violation Division: Hayward City Fire Department
Violation Program: HMRRP
Violation Source: CERS

Site ID: 57917
Site Name: PLATRON CO WEST
Violation Date: 12-06-2016
Citation: HSC 6.95 25508(a)(1) - California Health and Safety Code, Chapter 6.95, Section(s) 25508(a)(1)
Violation Description: Failure to complete and electronically submit a business plan when storing/handling a hazardous material at or above reportable quantities.
Violation Notes: Returned to compliance on 01/18/2017. Complete a tiered permit plot plan for the treatment. And update HMBP as needed.
Violation Division: Hayward City Fire Department
Violation Program: HMRRP
Violation Source: CERS

Site ID: 57917
Site Name: PLATRON CO WEST
Violation Date: 12-06-2016
Citation: 22 CCR 12 66262.34(f) - California Code of Regulations, Title 22, Chapter 12, Section(s) 66262.34(f)
Violation Description: Failure to properly label hazardous waste accumulation containers with the following requirements: "Hazardous Waste", name and address of the generator, physical and chemical characteristics of the Hazardous Waste, and starting accumulation date.
Violation Notes: Returned to compliance on 01/04/2017. All Hazardous waste container must be label and correctly filled out. complete by 1/5/2017
Violation Division: Hayward City Fire Department
Violation Program: HWLQG
Violation Source: CERS

Site ID: 57917
Site Name: PLATRON CO WEST
Violation Date: 02-26-2009
Citation: HSC 6.67 Multiple Sections - California Health and Safety Code, Chapter 6.67, Section(s) Multiple Sections
Violation Description: RCRA Large Quantity Generator Program - Administration/Documentation - General
Violation Notes: Returned to compliance on 03/26/2009.
Violation Division: Hayward City Fire Department
Violation Program: HWLQG
Violation Source: CERS

Evaluation:

Eval General Type: Compliance Evaluation Inspection

Map ID
Direction
Distance
Elevation

MAP FINDINGS

Site

Database(s)

EDR ID Number
EPA ID Number

PLATRON CO WEST (Continued)

S113174060

Eval Date: 02-26-2009
Violations Found: Yes
Eval Type: Routine done by local agency
Eval Notes: Inspector Name: City of Hayward; labeling of hazard waste container
Eval Division: Hayward City Fire Department
Eval Program: HWLQG
Eval Source: CERS

Eval General Type: Compliance Evaluation Inspection
Eval Date: 12-06-2016
Violations Found: No
Eval Type: Routine done by local agency
Eval Notes: Not reported
Eval Division: Hayward City Fire Department
Eval Program: CA
Eval Source: CERS

Eval General Type: Compliance Evaluation Inspection
Eval Date: 12-06-2016
Violations Found: Yes
Eval Type: Routine done by local agency
Eval Notes: Not reported
Eval Division: Hayward City Fire Department
Eval Program: HMRRP
Eval Source: CERS

Eval General Type: Compliance Evaluation Inspection
Eval Date: 12-06-2016
Violations Found: Yes
Eval Type: Routine done by local agency
Eval Notes: Not reported
Eval Division: Hayward City Fire Department
Eval Program: HWLQG
Eval Source: CERS

Enforcement Action:

Site ID: 57917
Site Name: PLATRON CO WEST
Site Address: 26260 EDEN LANDING RD
Site City: HAYWARD
Site Zip: 94545
Enf Action Date: 02-26-2009
Enf Action Type: Notice of Violation (Unified Program)
Enf Action Description: Notice of Violation Issued by the Inspector at the Time of Inspection
Enf Action Notes: Not reported
Enf Action Division: Hayward City Fire Department
Enf Action Program: HWLQG
Enf Action Source: CERS

Site ID: 57917
Site Name: PLATRON CO WEST
Site Address: 26260 EDEN LANDING RD
Site City: HAYWARD
Site Zip: 94545
Enf Action Date: 12-06-2016
Enf Action Type: Notice of Violation (Unified Program)
Enf Action Description: Notice of Violation Issued by the Inspector at the Time of Inspection

Map ID
Direction
Distance
Elevation

MAP FINDINGS

Site

Database(s)

EDR ID Number
EPA ID Number

PLATRON CO WEST (Continued)

S113174060

Enf Action Notes: Not reported
Enf Action Division: Hayward City Fire Department
Enf Action Program: HMRRP
Enf Action Source: CERS

Site ID: 57917
Site Name: PLATRON CO WEST
Site Address: 26260 EDEN LANDING RD
Site City: HAYWARD
Site Zip: 94545
Enf Action Date: 12-06-2016
Enf Action Type: Notice of Violation (Unified Program)
Enf Action Description: Notice of Violation Issued by the Inspector at the Time of Inspection
Enf Action Notes: Not reported
Enf Action Division: Hayward City Fire Department
Enf Action Program: HWLQG
Enf Action Source: CERS

Coordinates:
Site ID: 57917
Facility Name: PLATRON CO WEST
Env Int Type Code: HWG
Program ID: 10153603
Coord Name: Not reported
Ref Point Type Desc: Center of a facility or station.
Latitude: 37.623240
Longitude: -122.122580

Affiliation:
Affiliation Type Desc: Onsite Treatment Unit Owner Operator
Entity Name: Jose Muguerza
Entity Title: President
Affiliation Address: Not reported
Affiliation City: Not reported
Affiliation State: Not reported
Affiliation Country: Not reported
Affiliation Zip: Not reported
Affiliation Phone: Not reported

Affiliation Type Desc: Document Preparer
Entity Name: Jose L Muguerza
Entity Title: Not reported
Affiliation Address: Not reported
Affiliation City: Not reported
Affiliation State: Not reported
Affiliation Country: Not reported
Affiliation Zip: Not reported
Affiliation Phone: Not reported

Affiliation Type Desc: Identification Signer
Entity Name: Jose L Muguerza
Entity Title: President
Affiliation Address: Not reported
Affiliation City: Not reported
Affiliation State: Not reported
Affiliation Country: Not reported

Map ID
Direction
Distance
Elevation

MAP FINDINGS

Site

Database(s)

EDR ID Number
EPA ID Number

PLATRON CO WEST (Continued)

S113174060

Affiliation Zip:	Not reported
Affiliation Phone:	Not reported
Affiliation Type Desc:	Property Owner
Entity Name:	PS Business Parks
Entity Title:	Not reported
Affiliation Address:	2316 Walsh Ave.
Affiliation City:	Santa Clara
Affiliation State:	CA
Affiliation Country:	United States
Affiliation Zip:	95051
Affiliation Phone:	(408) 453-9921
Affiliation Type Desc:	Operator
Entity Name:	Platron Company West LLC
Entity Title:	Not reported
Affiliation Address:	Not reported
Affiliation City:	Not reported
Affiliation State:	Not reported
Affiliation Country:	Not reported
Affiliation Zip:	Not reported
Affiliation Phone:	(510) 781-5588
Affiliation Type Desc:	CUPA District
Entity Name:	Hayward City Fire Dept
Entity Title:	Not reported
Affiliation Address:	777 B Street
Affiliation City:	Hayward
Affiliation State:	CA
Affiliation Country:	Not reported
Affiliation Zip:	94541
Affiliation Phone:	(510) 583-4900
Affiliation Type Desc:	Environmental Contact
Entity Name:	Jose L Muguerza
Entity Title:	Not reported
Affiliation Address:	26260 Eden Landing Rd.
Affiliation City:	Hayward
Affiliation State:	CA
Affiliation Country:	Not reported
Affiliation Zip:	94545
Affiliation Phone:	Not reported
Affiliation Type Desc:	Facility Mailing Address
Entity Name:	Mailing Address
Entity Title:	Not reported
Affiliation Address:	26260 EDEN LANDING RD
Affiliation City:	HAYWARD
Affiliation State:	CA
Affiliation Country:	Not reported
Affiliation Zip:	94545
Affiliation Phone:	Not reported
Affiliation Type Desc:	Legal Owner
Entity Name:	TIM MARTIN
Entity Title:	Not reported
Affiliation Address:	26260 Eden Landing Rd.

Map ID
Direction
Distance
Elevation

MAP FINDINGS

Site

Database(s)

EDR ID Number
EPA ID Number

PLATRON CO WEST (Continued)

S113174060

Affiliation City: HAYWARD
Affiliation State: CA
Affiliation Country: United States
Affiliation Zip: 94545
Affiliation Phone: (510) 781-5588

Affiliation Type Desc: Parent Corporation
Entity Name: PLATRON CO WEST
Entity Title: Not reported
Affiliation Address: Not reported
Affiliation City: Not reported
Affiliation State: Not reported
Affiliation Country: Not reported
Affiliation Zip: Not reported
Affiliation Phone: Not reported

HWTS:

Name: PLATRON CO WEST
Address: 26260 EDEN LANDING RD
Address 2: Not reported
City,State,Zip: HAYWARD, CA 945450000
EPA ID: CAR000033746
Inactive Date: Not reported
Create Date: 05/13/1998
Last Act Date: 07/20/2020
Mailing Name: Not reported
Mailing Address: 26260 EDEN LANDING ROAD
Mailing Address 2: Not reported
Mailing City,State,Zip: HAYWARD, CA 945450000
Owner Name: TIM MARTIN
Owner Address: 26260 EDEN LANDING RD
Owner Address 2: Not reported
Owner City,State,Zip: HAYWARD, CA 945450000
Contact Name: JOSE MUGUERZA
Contact Address: 26260 EDEN LANDING RD
Contact Address 2: Not reported
City,State,Zip: HAYWARD, CA 94545

NAICS:

EPA ID: CAR000033746
Create Date: 2004-10-20 10:23:57.043
NAICS Code: 332813
NAICS Description: Electroplating, Plating, Polishing, Anodizing, and Coloring
Issued EPA ID Date: 1998-05-13 00:00:00
Inactive Date: Not reported
Facility Name: PLATRON CO WEST
Facility Address: 26260 EDEN LANDING RD
Facility Address 2: Not reported
Facility City: HAYWARD
Facility County: Not reported
Facility State: CA
Facility Zip: 945450000

EPA ID: CAR000033746
Create Date: 2004-10-20 10:23:57.043
NAICS Code: 332813

Map ID
Direction
Distance
Elevation

MAP FINDINGS

Site

Database(s)

EDR ID Number
EPA ID Number

PLATRON CO WEST (Continued)

S113174060

NAICS Description: Electroplating, Plating, Polishing, Anodizing, and Coloring
Issued EPA ID Date: 1998-05-13 00:00:00
Inactive Date: Not reported
Facility Name: PLATRON CO WEST
Facility Address: 26260 EDEN LANDING RD
Facility Address 2: Not reported
Facility City: HAYWARD
Facility County: Not reported
Facility State: CA
Facility Zip: 945450000

L68
WSW
1/8-1/4
0.213 mi.
1127 ft.

PROTEUS DIGITAL HEALTH, INC.
3956 POINT EDEN WAY
HAYWARD, CA 94545

CERS HAZ WASTE
CERS

S121788686
N/A

Site 2 of 3 in cluster L

Relative:
Lower

CERS HAZ WASTE:

Actual:
18 ft.

Name: PROTEUS DIGITAL HEALTH, INC.
Address: 3956 POINT EDEN WAY
City,State,Zip: HAYWARD, CA 94545
Site ID: 59072
CERS ID: 10440514
CERS Description: Hazardous Waste Generator

CERS:

Name: PROTEUS DIGITAL HEALTH, INC.
Address: 3956 POINT EDEN WAY
City,State,Zip: HAYWARD, CA 94545
Site ID: 59072
CERS ID: 10440514
CERS Description: Chemical Storage Facilities

Evaluation:

Eval General Type: Compliance Evaluation Inspection
Eval Date: 08-18-2016
Violations Found: No
Eval Type: Routine done by local agency
Eval Notes: HMBP inspection passed
Eval Division: Hayward City Fire Department
Eval Program: HMRRP
Eval Source: CERS

Eval General Type: Compliance Evaluation Inspection
Eval Date: 08-18-2016
Violations Found: No
Eval Type: Routine done by local agency
Eval Notes: SQG inspection passed
Eval Division: Hayward City Fire Department
Eval Program: HW
Eval Source: CERS

Coordinates:

Site ID: 59072
Facility Name: Proteus Digital Health, Inc.
Env Int Type Code: HWG

Map ID
Direction
Distance
Elevation

MAP FINDINGS

Site

Database(s)

EDR ID Number
EPA ID Number

PROTEUS DIGITAL HEALTH, INC. (Continued)

S121788686

Program ID: 10440514
Coord Name: Not reported
Ref Point Type Desc: Unknown
Latitude: 37.625622
Longitude: -122.124651

Affiliation:

Affiliation Type Desc: Legal Owner
Entity Name: Proteus Digital Health, Inc.
Entity Title: Not reported
Affiliation Address: 2600 Bridge Parkway
Affiliation City: Redwood City
Affiliation State: CA
Affiliation Country: United States
Affiliation Zip: 94065
Affiliation Phone: (650) 632-4031

Affiliation Type Desc: Document Preparer
Entity Name: DAVE MATE
Entity Title: Not reported
Affiliation Address: Not reported
Affiliation City: Not reported
Affiliation State: Not reported
Affiliation Country: Not reported
Affiliation Zip: Not reported
Affiliation Phone: Not reported

Affiliation Type Desc: Facility Mailing Address
Entity Name: Mailing Address
Entity Title: Not reported
Affiliation Address: 3911 Trust Way
Affiliation City: Hayward
Affiliation State: CA
Affiliation Country: Not reported
Affiliation Zip: 94545
Affiliation Phone: Not reported

Affiliation Type Desc: Parent Corporation
Entity Name: Proteus Digital Health, Inc.
Entity Title: Not reported
Affiliation Address: Not reported
Affiliation City: Not reported
Affiliation State: Not reported
Affiliation Country: Not reported
Affiliation Zip: Not reported
Affiliation Phone: Not reported

Affiliation Type Desc: Identification Signer
Entity Name: Dave Mate
Entity Title: Sr. Facilities Engineer
Affiliation Address: Not reported
Affiliation City: Not reported
Affiliation State: Not reported
Affiliation Country: Not reported
Affiliation Zip: Not reported
Affiliation Phone: Not reported

Map ID
Direction
Distance
Elevation

MAP FINDINGS

Site

Database(s)

EDR ID Number
EPA ID Number

PROTEUS DIGITAL HEALTH, INC. (Continued)

S121788686

Affiliation Type Desc: Property Owner
Entity Name: CB Richard Ellis, Asset
Entity Title: Not reported
Affiliation Address: 101 California Street, 44 floor
Affiliation City: San Francisco
Affiliation State: CA
Affiliation Country: United States
Affiliation Zip: 94111
Affiliation Phone: (415) 772-0381

Affiliation Type Desc: CUPA District
Entity Name: Hayward City Fire Dept
Entity Title: Not reported
Affiliation Address: 777 B Street
Affiliation City: Hayward
Affiliation State: CA
Affiliation Country: Not reported
Affiliation Zip: 94541
Affiliation Phone: (510) 583-4900

Affiliation Type Desc: Environmental Contact
Entity Name: Dave Mate
Entity Title: Not reported
Affiliation Address: 3911 Trust Way
Affiliation City: Hayward
Affiliation State: CA
Affiliation Country: Not reported
Affiliation Zip: 94545
Affiliation Phone: Not reported

Affiliation Type Desc: Operator
Entity Name: Proteus Digital Health, Inc.
Entity Title: Not reported
Affiliation Address: Not reported
Affiliation City: Not reported
Affiliation State: Not reported
Affiliation Country: Not reported
Affiliation Zip: Not reported
Affiliation Phone: (650) 632-4031

L69
WSW
1/8-1/4
0.213 mi.
1127 ft.

3956 POINT WAY - OTSUKA AMERICA PHARMACEUTICAL, IN
3956 POINT EDEN WAY
HAYWARD, CA 94545
Site 3 of 3 in cluster L

RCRA-SQG 1026493949
CAP000314047

Relative:
Lower
Actual:
18 ft.

RCRA-SQG:
Date Form Received by Agency: 2020-10-30 00:00:00.0
Handler Name: 3956 POINT WAY - OTSUKA AMERICA PHARMACEUTICAL, INC.
Handler Address: 3956 POINT EDEN WAY
Handler City,State,Zip: HAYWARD, CA 94545
EPA ID: CAP000314047
Contact Name: DAVE MATE
Contact Address: TRUST WAY
Contact City,State,Zip: HAYWARD, CA 94545
Contact Telephone: 408-256-9551
Contact Fax: Not reported

Map ID
Direction
Distance
Elevation

MAP FINDINGS

Site

Database(s)

EDR ID Number
EPA ID Number

3956 POINT WAY - OTSUKA AMERICA PHARMACEUTICAL, INC. (Continued)

1026493949

Contact Email:	DAVE.MATE@OTSUKA-US.COM
Contact Title:	FACILITY ENGINEER
EPA Region:	09
Land Type:	Other
Federal Waste Generator Description:	Small Quantity Generator
Non-Notifier:	Not reported
Biennial Report Cycle:	Not reported
Accessibility:	Not reported
Active Site Indicator:	Handler Activities
State District Owner:	Not reported
State District:	Not reported
Mailing Address:	TRUST WAY
Mailing City,State,Zip:	HAYWARD, CA 94545
Owner Name:	OTSUKA AMERICA PHARMACEUTICAL, INC.
Owner Type:	Other
Operator Name:	OTSUKA AMERICA PHARMACEUTICAL, INC.
Operator Type:	Other
Short-Term Generator Activity:	Yes
Importer Activity:	No
Mixed Waste Generator:	No
Transporter Activity:	No
Transfer Facility Activity:	No
Recycler Activity with Storage:	Yes
Small Quantity On-Site Burner Exemption:	No
Smelting Melting and Refining Furnace Exemption:	No
Underground Injection Control:	No
Off-Site Waste Receipt:	No
Universal Waste Indicator:	No
Universal Waste Destination Facility:	No
Federal Universal Waste:	No
Active Site Fed-Reg Treatment Storage and Disposal Facility:	Not reported
Active Site Converter Treatment storage and Disposal Facility:	Not reported
Active Site State-Reg Treatment Storage and Disposal Facility:	Not reported
Active Site State-Reg Handler:	---
Federal Facility Indicator:	Not reported
Hazardous Secondary Material Indicator:	N
Sub-Part K Indicator:	Not reported
Commercial TSD Indicator:	No
Treatment Storage and Disposal Type:	Not reported
2018 GPRA Permit Baseline:	Not on the Baseline
2018 GPRA Renewals Baseline:	Not on the Baseline
Permit Renewals Workload Universe:	Not reported
Permit Workload Universe:	Not reported
Permit Progress Universe:	Not reported
Post-Closure Workload Universe:	Not reported
Closure Workload Universe:	Not reported
202 GPRA Corrective Action Baseline:	No
Corrective Action Workload Universe:	No
Subject to Corrective Action Universe:	No
Non-TSDFs Where RCRA CA has Been Imposed Universe:	No
TSDFs Potentially Subject to CA Under 3004 (u)/(v) Universe:	No
TSDFs Only Subject to CA under Discretionary Auth Universe:	No
Corrective Action Priority Ranking:	No NCAPS ranking
Environmental Control Indicator:	No
Institutional Control Indicator:	No
Human Exposure Controls Indicator:	N/A
Groundwater Controls Indicator:	N/A

Map ID
Direction
Distance
Elevation

MAP FINDINGS

Site

Database(s)

EDR ID Number
EPA ID Number

3956 POINT WAY - OTSUKA AMERICA PHARMACEUTICAL, INC. (Continued)

1026493949

Operating TSDF Universe:	Not reported
Full Enforcement Universe:	Not reported
Significant Non-Complier Universe:	No
Unaddressed Significant Non-Complier Universe:	No
Addressed Significant Non-Complier Universe:	No
Significant Non-Complier With a Compliance Schedule Universe:	No
Financial Assurance Required:	Not reported
Handler Date of Last Change:	2020-11-03 16:41:34.0
Recognized Trader-Importer:	No
Recognized Trader-Exporter:	No
Importer of Spent Lead Acid Batteries:	No
Exporter of Spent Lead Acid Batteries:	No
Recycler Activity Without Storage:	No
Manifest Broker:	No
Sub-Part P Indicator:	No

Hazardous Waste Summary:

Waste Code:	F003
Waste Description:	THE FOLLOWING SPENT NONHALOGENATED SOLVENTS: XYLENE, ACETONE, ETHYL ACETATE, ETHYL BENZENE, ETHYL ETHER, METHYL ISOBUTYL KETONE, N-BUTYL ALCOHOL, CYCLOHEXANONE, AND METHANOL; ALL SPENT SOLVENT MIXTURES/BLENDS CONTAINING, BEFORE USE, ONLY THE ABOVE SPENT NONHALOGENATED SOLVENTS; AND ALL SPENT SOLVENT MIXTURES/BLENDS CONTAINING, BEFORE USE, ONE OR MORE OF THE ABOVE NONHALOGENATED SOLVENTS, AND A TOTAL OF TEN PERCENT OR MORE (BY VOLUME) OF ONE OR MORE OF THOSE SOLVENTS LISTED IN F001, F002, F004, AND F005; AND STILL BOTTOMS FROM THE RECOVERY OF THESE SPENT SOLVENTS AND SPENT SOLVENT MIXTURES.

Waste Code:	F006
Waste Description:	WASTEWATER TREATMENT SLUDGES FROM ELECTROPLATING OPERATIONS, EXCEPT FROM THE FOLLOWING PROCESSES: (1) SULFURIC ACID ANODIZING OF ALUMINUM; (2) TIN PLATING ON CARBON STEEL; (3) ZINC PLATING (SEGREGATED BASIS) ON CARBON STEEL; (4) ALUMINUM OR ZINC-ALUMINUM PLATING ON CARBON STEEL; (5) CLEANING/STRIPPING ASSOCIATED WITH TIN, ZINC, AND ALUMINUM PLATING ON CARBON STEEL; AND (6) CHEMICAL ETCHING AND MILLING OF ALUMINUM.

Waste Code:	K150
Waste Description:	ORGANIC RESIDUES EXCLUDING SPENT CARBON ADSORBENT, FROM THE SPENT CHLORINE GAS AND HYDROCHLORIC ACID RECOVERY PROCESSES ASSOCIATED WITH THE PRODUCTION OF ALPHA (OR METHYL-) CHLORINATED TOLUNES, BENZOYL CHLORIDES, AND COMPOUNDS WITH MIXTURES OF THESE FUNCTIONAL GROUPS.

Waste Code:	P119
Waste Description:	AMMONIUM VANADATE (OR) VANADIC ACID, AMMONIUM SALT

Waste Code:	U096
Waste Description:	ALPHA,ALPHA-DIMETHYLBENZYLHYDROPEROXIDE (R) (OR) HYDROPEROXIDE, 1-METHYL-1-PHENYLETHYL- (R)

Waste Code:	U103
Waste Description:	DIMETHYL SULFATE (OR) SULFURIC ACID, DIMETHYL ESTER

Waste Code:	U140
Waste Description:	1-PROPANOL, 2-METHYL- (I,T) (OR) ISOBUTYL ALCOHOL (I,T)

Map ID
Direction
Distance
Elevation

MAP FINDINGS

Site

Database(s)

EDR ID Number
EPA ID Number

3956 POINT WAY - OTSUKA AMERICA PHARMACEUTICAL, INC. (Continued)

1026493949

Waste Code: U236
Waste Description: 2,7-NAPHTHALENEDISULFONIC
ACID,3,3'-[(3,3'-DIMETHYL[1,1'-BIPHENYL]-4,4'-DIYL)BIS(AZO)BIS[5-AMINO
-4-HYDROXY]-, TETRASODIUM SALT (OR) TRYPAN BLUE

Waste Code: U359
Waste Description: ETHANOL, 2-ETHOXY- (OR) ETHYLENE GLYCOL MONOETHYL ETHER

Handler - Owner Operator:

Owner/Operator Indicator:	Operator
Owner/Operator Name:	OTSUKA AMERICA PHARMACEUTICAL, INC.
Legal Status:	Other
Date Became Current:	Not reported
Date Ended Current:	Not reported
Owner/Operator Address:	2440 RESEARCH BLVD
Owner/Operator City,State,Zip:	ROCKVILLE, MD 20850
Owner/Operator Telephone:	Not reported
Owner/Operator Telephone Ext:	Not reported
Owner/Operator Fax:	Not reported
Owner/Operator Email:	Not reported

Owner/Operator Indicator:	Owner
Owner/Operator Name:	OTSUKA AMERICA PHARMACEUTICAL, INC.
Legal Status:	Other
Date Became Current:	Not reported
Date Ended Current:	Not reported
Owner/Operator Address:	2440 RESEARCH BLVD
Owner/Operator City,State,Zip:	ROCKVILLE, MD 20850
Owner/Operator Telephone:	Not reported
Owner/Operator Telephone Ext:	Not reported
Owner/Operator Fax:	Not reported
Owner/Operator Email:	Not reported

Historic Generators:

Receive Date:	2020-10-30 00:00:00.0
Handler Name:	3956 POINT WAY - OTSUKA AMERICA PHARMACEUTICAL, INC.
Federal Waste Generator Description:	Small Quantity Generator
State District Owner:	Not reported
Large Quantity Handler of Universal Waste:	No
Recognized Trader Importer:	No
Recognized Trader Exporter:	No
Spent Lead Acid Battery Importer:	No
Spent Lead Acid Battery Exporter:	No
Current Record:	Yes
Non Storage Recycler Activity:	No
Electronic Manifest Broker:	No

List of NAICS Codes and Descriptions:

NAICS Code:	62199
NAICS Description:	ALL OTHER AMBULATORY HEALTH CARE SERVICES

Facility Has Received Notices of Violations:

Violations:	No Violations Found
-------------	---------------------

Map ID
Direction
Distance
Elevation

MAP FINDINGS

Site

Database(s)

EDR ID Number
EPA ID Number

3956 POINT WAY - OTSUKA AMERICA PHARMACEUTICAL, INC. (Continued)

1026493949

Evaluation Action Summary:

Evaluations:

No Evaluations Found

N70
ENE
1/8-1/4
0.217 mi.
1146 ft.

CUSTOM COMMERCIAL DRY CLEANERS
3201 INVESTMENT BLVD
HAYWARD, CA 94545

EDR Hist Cleaner **1019967108**
N/A

Site 1 of 7 in cluster N

Relative:
Lower

EDR Hist Cleaner

Actual:
17 ft.

Year:	Name:	Type:
2001	CUSTOM COMMERCIAL DRY CLEANERS	Drycleaning Plants, Except Rugs
2002	CUSTOM COMMERCIAL DRY CLEANERS	Drycleaning Plants, Except Rugs
2003	CUSTOM COMMERCIAL DRY CLEANERS	Drycleaning Plants, Except Rugs
2004	CUSTOM COMMERCIAL DRY CLEANERS	Drycleaning Plants, Except Rugs
2005	CUSTOM COMMERCIAL DRY CLEANERS	Drycleaning Plants, Except Rugs
2006	CUSTOM COMMERCIAL DRY CLEANERS	Drycleaning Plants, Except Rugs
2007	CUSTOM COMMERCIAL DRY CLEANERS	Drycleaning Plants, Except Rugs
2008	CUSTOM COMMERCIAL DRY CLEANERS	Drycleaning Plants, Except Rugs
2010	CUSTOM COMMERCIAL DRY CLEANERS	Drycleaning Plants, Except Rugs
2011	CUSTOM COMMERCIAL DRY CLEANERS	Drycleaning Plants, Except Rugs
2012	CUSTOM COMMERCIAL DRY CLRS INC	Drycleaning Plants, Except Rugs
2013	CUSTOM COMMERCIAL DRY CLRS INC	Drycleaning Plants, Except Rugs
2014	CUSTOM COMMERCIAL DRY CLRS INC	Drycleaning Plants, Except Rugs

N71
ENE
1/8-1/4
0.217 mi.
1146 ft.

CUSTOM COMMERCIAL DRY CLEANERS INC
3201 INVESTMENT BLVD STE A
HAYWARD, CA 94545

DRYCLEANERS **S105031135**
EMI **N/A**

Site 2 of 7 in cluster N

Relative:
Lower

DRYCLEANERS:

Actual:
17 ft.

Name:	CUSTOM COMMERCIAL DRY CLEANERS INC
Address:	3201 INVESTMENT BLVD STE A
City,State,Zip:	HAYWARD, CA 945450000
EPA Id:	CAL000209219
NAICS Code:	81232
NAICS Description:	Drycleaning and Laundry Services (except Coin-Operated)
SIC Code:	7211
SIC Description:	Power Laundries, Family and Commercial
Create Date:	11/04/1999
Facility Active:	Yes
Inactive Date:	Not reported
Facility Addr2:	Not reported
Owner Name:	COURTNEY NICHOLAS
Owner Address:	3201 INVESTMENT BLVD STE A
Owner Address 2:	Not reported
Owner Telephone:	5107231000
Contact Name:	JIM NICHOLAS
Contact Address:	3201 INVESTMENT BLVD
Contact Address 2:	Not reported
Contact Telephone:	5107231000
Mailing Name:	Not reported
Mailing Address 1:	3201 INVESTMENT BLVD STE A

Map ID
Direction
Distance
Elevation

MAP FINDINGS

Site

Database(s)

EDR ID Number
EPA ID Number

CUSTOM COMMERCIAL DRY CLEANERS INC (Continued)

S105031135

Mailing Address 2: Not reported
Mailing City: HAYWARD
Mailing State: CA
Mailing Zip: 945450000
Owner Fax: 0
Region Code: 2

EMI:

Name: CUSTOM COMMERCIAL DRY CLEANERS
Address: 3201 INVESTMENT BLVD, SUITE A
City,State,Zip: HAYWARD, CA 945450000
Year: 2001
County Code: 1
Air Basin: SF
Facility ID: 12249
Air District Name: BA
SIC Code: 7216
Air District Name: BAY AREA AQMD
Community Health Air Pollution Info System: Not reported
Consolidated Emission Reporting Rule: Not reported
Total Organic Hydrocarbon Gases Tons/Yr: 1
Reactive Organic Gases Tons/Yr: 0
Carbon Monoxide Emissions Tons/Yr: 0
NOX - Oxides of Nitrogen Tons/Yr: 0
SOX - Oxides of Sulphur Tons/Yr: 0
Particulate Matter Tons/Yr: 0
Part. Matter 10 Micrometers and Smlr Tons/Yr:0

Name: CUSTOM COMMERCIAL DRY CLEANERS
Address: 3201 INVESTMENT BLVD, SUITE A
City,State,Zip: HAYWARD, CA 945450000
Year: 2002
County Code: 1
Air Basin: SF
Facility ID: 12249
Air District Name: BA
SIC Code: 7216
Air District Name: BAY AREA AQMD
Community Health Air Pollution Info System: Not reported
Consolidated Emission Reporting Rule: Not reported
Total Organic Hydrocarbon Gases Tons/Yr: 1
Reactive Organic Gases Tons/Yr: 1
Carbon Monoxide Emissions Tons/Yr: 0
NOX - Oxides of Nitrogen Tons/Yr: 0
SOX - Oxides of Sulphur Tons/Yr: 0
Particulate Matter Tons/Yr: 0
Part. Matter 10 Micrometers and Smlr Tons/Yr:0

Name: CUSTOM COMMERCIAL DRY CLEANERS
Address: 3201 INVESTMENT BLVD, SUITE A
City,State,Zip: HAYWARD, CA 945450000
Year: 2003
County Code: 1
Air Basin: SF
Facility ID: 12249
Air District Name: BA
SIC Code: 7216

Map ID
Direction
Distance
Elevation

MAP FINDINGS

Site

Database(s)

EDR ID Number
EPA ID Number

CUSTOM COMMERCIAL DRY CLEANERS INC (Continued)

S105031135

Air District Name: BAY AREA AQMD
Community Health Air Pollution Info System: Not reported
Consolidated Emission Reporting Rule: Not reported
Total Organic Hydrocarbon Gases Tons/Yr: 1
Reactive Organic Gases Tons/Yr: 0
Carbon Monoxide Emissions Tons/Yr: 0
NOX - Oxides of Nitrogen Tons/Yr: 0
SOX - Oxides of Sulphur Tons/Yr: 0
Particulate Matter Tons/Yr: 0
Part. Matter 10 Micrometers and Smllr Tons/Yr:0

Name: CUSTOM COMMERCIAL DRY CLEANERS
Address: 3201 INVESTMENT BLVD, SUITE A
City,State,Zip: HAYWARD, CA 945450000
Year: 2004
County Code: 1
Air Basin: SF
Facility ID: 12249
Air District Name: BA
SIC Code: 7216
Air District Name: BAY AREA AQMD
Community Health Air Pollution Info System: Not reported
Consolidated Emission Reporting Rule: Not reported
Total Organic Hydrocarbon Gases Tons/Yr: 1.056
Reactive Organic Gases Tons/Yr: 0.0016
Carbon Monoxide Emissions Tons/Yr: 0
NOX - Oxides of Nitrogen Tons/Yr: 0
SOX - Oxides of Sulphur Tons/Yr: 0
Particulate Matter Tons/Yr: 0
Part. Matter 10 Micrometers and Smllr Tons/Yr:0

Name: CUSTOM COMMERCIAL DRY CLEANERS
Address: 3201 INVESTMENT BLVD, SUITE A
City,State,Zip: HAYWARD, CA 945450000
Year: 2005
County Code: 1
Air Basin: SF
Facility ID: 12249
Air District Name: BA
SIC Code: 7216
Air District Name: BAY AREA AQMD
Community Health Air Pollution Info System: Not reported
Consolidated Emission Reporting Rule: Not reported
Total Organic Hydrocarbon Gases Tons/Yr: .004
Reactive Organic Gases Tons/Yr: .0016
Carbon Monoxide Emissions Tons/Yr: 0
NOX - Oxides of Nitrogen Tons/Yr: 0
SOX - Oxides of Sulphur Tons/Yr: 0
Particulate Matter Tons/Yr: 0
Part. Matter 10 Micrometers and Smllr Tons/Yr:0

Name: CUSTOM COMMERCIAL DRY CLEANERS
Address: 3201 INVESTMENT BLVD, SUITE A
City,State,Zip: HAYWARD, CA 945450000
Year: 2006
County Code: 1
Air Basin: SF

Map ID
Direction
Distance
Elevation

MAP FINDINGS

Site

Database(s)

EDR ID Number
EPA ID Number

CUSTOM COMMERCIAL DRY CLEANERS INC (Continued)

S105031135

Facility ID: 12249
Air District Name: BA
SIC Code: 7216
Air District Name: BAY AREA AQMD
Community Health Air Pollution Info System: Not reported
Consolidated Emission Reporting Rule: Not reported
Total Organic Hydrocarbon Gases Tons/Yr: .692
Reactive Organic Gases Tons/Yr: .0016
Carbon Monoxide Emissions Tons/Yr: 0
NOX - Oxides of Nitrogen Tons/Yr: 0
SOX - Oxides of Sulphur Tons/Yr: 0
Particulate Matter Tons/Yr: 0
Part. Matter 10 Micrometers and Smlr Tons/Yr: 0

Name: CUSTOM COMMERCIAL DRY CLEANERS
Address: 3201 INVESTMENT BLVD, SUITE A
City,State,Zip: HAYWARD, CA 945450000
Year: 2007
County Code: 1
Air Basin: SF
Facility ID: 12249
Air District Name: BA
SIC Code: 7216
Air District Name: BAY AREA AQMD
Community Health Air Pollution Info System: Not reported
Consolidated Emission Reporting Rule: Not reported
Total Organic Hydrocarbon Gases Tons/Yr: .315
Reactive Organic Gases Tons/Yr: .2188646
Carbon Monoxide Emissions Tons/Yr: 0
NOX - Oxides of Nitrogen Tons/Yr: 0
SOX - Oxides of Sulphur Tons/Yr: 0
Particulate Matter Tons/Yr: 0
Part. Matter 10 Micrometers and Smlr Tons/Yr: 0

Name: CUSTOM COMMERCIAL DRY CLEANERS
Address: 3201 INVESTMENT BLVD, SUITE A
City,State,Zip: HAYWARD, CA 94545
Year: 2008
County Code: 1
Air Basin: SF
Facility ID: 12249
Air District Name: BA
SIC Code: 7216
Air District Name: BAY AREA AQMD
Community Health Air Pollution Info System: Not reported
Consolidated Emission Reporting Rule: Not reported
Total Organic Hydrocarbon Gases Tons/Yr: .233
Reactive Organic Gases Tons/Yr: .0016
Carbon Monoxide Emissions Tons/Yr: 0
NOX - Oxides of Nitrogen Tons/Yr: 0
SOX - Oxides of Sulphur Tons/Yr: 0
Particulate Matter Tons/Yr: 0
Part. Matter 10 Micrometers and Smlr Tons/Yr: 0

Name: CUSTOM COMMERCIAL DRY CLEANERS
Address: 3201 INVESTMENT BLVD, SUITE A
City,State,Zip: HAYWARD, CA 94545

Map ID
Direction
Distance
Elevation

MAP FINDINGS

Site

Database(s)

EDR ID Number
EPA ID Number

CUSTOM COMMERCIAL DRY CLEANERS INC (Continued)

S105031135

Year: 2009
County Code: 1
Air Basin: SF
Facility ID: 12249
Air District Name: BA
SIC Code: 7216
Air District Name: BAY AREA AQMD
Community Health Air Pollution Info System: Not reported
Consolidated Emission Reporting Rule: Not reported
Total Organic Hydrocarbon Gases Tons/Yr: 0.3860000000000001
Reactive Organic Gases Tons/Yr: 1.6000000000000001E-3
Carbon Monoxide Emissions Tons/Yr: 0
NOX - Oxides of Nitrogen Tons/Yr: 0
SOX - Oxides of Sulphur Tons/Yr: 0
Particulate Matter Tons/Yr: 0
Part. Matter 10 Micrometers and Smllr Tons/Yr:0

Name: CUSTOM COMMERCIAL DRY CLEANERS
Address: 3201 INVESTMENT BLVD, SUITE A
City,State,Zip: HAYWARD, CA 94545
Year: 2010
County Code: 1
Air Basin: SF
Facility ID: 12249
Air District Name: BA
SIC Code: 7216
Air District Name: BAY AREA AQMD
Community Health Air Pollution Info System: Not reported
Consolidated Emission Reporting Rule: Not reported
Total Organic Hydrocarbon Gases Tons/Yr: 0.496
Reactive Organic Gases Tons/Yr: 0.3124652
Carbon Monoxide Emissions Tons/Yr: 0
NOX - Oxides of Nitrogen Tons/Yr: 0
SOX - Oxides of Sulphur Tons/Yr: 0
Particulate Matter Tons/Yr: 0
Part. Matter 10 Micrometers and Smllr Tons/Yr:0

Name: CUSTOM COMMERCIAL DRY CLEANERS
Address: 3201 INVESTMENT BLVD, SUITE A
City,State,Zip: HAYWARD, CA 94545
Year: 2011
County Code: 1
Air Basin: SF
Facility ID: 12249
Air District Name: BA
SIC Code: 7216
Air District Name: BAY AREA AQMD
Community Health Air Pollution Info System: Not reported
Consolidated Emission Reporting Rule: Not reported
Total Organic Hydrocarbon Gases Tons/Yr: 0.135
Reactive Organic Gases Tons/Yr: 0
Carbon Monoxide Emissions Tons/Yr: 0
NOX - Oxides of Nitrogen Tons/Yr: 0
SOX - Oxides of Sulphur Tons/Yr: 0
Particulate Matter Tons/Yr: 0
Part. Matter 10 Micrometers and Smllr Tons/Yr:0

Map ID
Direction
Distance
Elevation

MAP FINDINGS

Site

Database(s)

EDR ID Number
EPA ID Number

CUSTOM COMMERCIAL DRY CLEANERS INC (Continued)

S105031135

Name: CUSTOM COMMERCIAL DRY CLEANERS
Address: 3201 INVESTMENT BLVD, SUITE A
City,State,Zip: HAYWARD, CA 94545
Year: 2012
County Code: 1
Air Basin: SF
Facility ID: 12249
Air District Name: BA
SIC Code: 7216
Air District Name: BAY AREA AQMD
Community Health Air Pollution Info System: Not reported
Consolidated Emission Reporting Rule: Not reported
Total Organic Hydrocarbon Gases Tons/Yr: 0.135
Reactive Organic Gases Tons/Yr: 0
Carbon Monoxide Emissions Tons/Yr: 0
NOX - Oxides of Nitrogen Tons/Yr: 0
SOX - Oxides of Sulphur Tons/Yr: 0
Particulate Matter Tons/Yr: 0
Part. Matter 10 Micrometers and Smlr Tons/Yr: 0

N72
ENE
1/8-1/4
0.217 mi.
1146 ft.

LOVE PROPERTY
3201 INVESTMENT
HAYWARD, CA 94541

Site 3 of 7 in cluster N

CPS-SLIC
DEED
ENF
CERS

S106234880
N/A

Relative: SLIC REG 2:
Lower Region: 2
Facility ID: 01S0440
Facility Status: Post remedial action monitoring
Date Closed: Not reported
Local Case #: Not reported
How Discovered: DVA
Leak Cause: Not reported
Leak Source: Not reported
Date Confirmed: Not reported
Date Prelim Site Assmnt Workplan Submitted: Not reported
Date Preliminary Site Assessment Began: Not reported
Date Pollution Characterization Began: Not reported
Date Remediation Plan Submitted: Not reported
Date Remedial Action Underway: Not reported
Date Post Remedial Action Monitoring Began: Not reported

CPS-SLIC:
Name: CB COMMERCIAL
Address: 3201 INVESTMENT BOULEVARD
City,State,Zip: HAYWARD, CA 94545
Region: STATE
Facility Status: **Completed - Case Closed**
Status Date: 08/25/2011
Global Id: SL18313733
Lead Agency: SAN FRANCISCO BAY RWQCB (REGION 2)
Lead Agency Case Number: Not reported
Latitude: 37.6283039629799
Longitude: -122.114882469177
Case Type: Cleanup Program Site
Case Worker: Not reported

Map ID
Direction
Distance
Elevation

MAP FINDINGS

Site

Database(s)

EDR ID Number
EPA ID Number

LOVE PROPERTY (Continued)

S106234880

Local Agency:	Not reported
RB Case Number:	01S0440
File Location:	Regional Board
Potential Media Affected:	Not reported
Potential Contaminants of Concern:	Not reported
Site History:	Sample data indicate that shallow groundwater beneath the property is impacted with the solvent 1,1 dichloroethylene (DCE). The maximum concentraton of DCE was 120 ug/L whcih exceeds the drinking water standard of 6.0 ug/L. Low levels of DCE were also detected in shallow soil samples collected from the site (maximum 120 ug/kg).

[Click here to access the California GeoTracker records for this facility:](#)

DEED:

Name:	CB COMMERCIAL
Address:	3201 INVESTMENT BOULEVARD
City,State,Zip:	HAYWARD, CA 94545
Envirostor ID:	SL18313733
Area:	Not reported
Sub Area:	Not reported
Site Type:	SLIC
Status:	COMPLETED - CASE CLOSED
Agency:	SWRCB
Covenant Uploaded:	Y
Deed Date(s):	06/27/2011
File Name:	Geotracker Land Use/Deed Restrictions

ENF:

Name:	LOVE PROPERTY
Address:	3201 INVESTMENT
City,State,Zip:	HAYWARD, CA 94541
Region:	2
Facility Id:	238763
Agency Name:	Love, William
Place Type:	Facility
Place Subtype:	Not reported
Facility Type:	Industrial
Agency Type:	Privately-Owned Business
# Of Agencies:	1
Place Latitude:	Not reported
Place Longitude:	Not reported
SIC Code 1:	Not reported
SIC Desc 1:	Not reported
SIC Code 2:	Not reported
SIC Desc 2:	Not reported
SIC Code 3:	Not reported
SIC Desc 3:	Not reported
NAICS Code 1:	Not reported
NAICS Desc 1:	Not reported
NAICS Code 2:	Not reported
NAICS Desc 2:	Not reported
NAICS Code 3:	Not reported
NAICS Desc 3:	Not reported
# Of Places:	1
Source Of Facility:	Reg Meas
Design Flow:	Not reported

Map ID
Direction
Distance
Elevation

MAP FINDINGS

Site

Database(s)

EDR ID Number
EPA ID Number

LOVE PROPERTY (Continued)

S106234880

Threat To Water Quality:	Not reported
Complexity:	Not reported
Pretreatment:	Not reported
Facility Waste Type:	Not reported
Facility Waste Type 2:	Not reported
Facility Waste Type 3:	Not reported
Facility Waste Type 4:	Not reported
Program:	UNREGS
Program Category1:	UNREGS
Program Category2:	UNREGS
# Of Programs:	1
WDID:	2 01S0440
Reg Measure Id:	170100
Reg Measure Type:	Unregulated
Region:	2
Order #:	Not reported
Npdes# CA#:	Not reported
Major-Minor:	Not reported
Npdes Type:	Not reported
Reclamation:	Not reported
Dredge Fill Fee:	Not reported
301H:	Not reported
Application Fee Amt Received:	Not reported
Status:	Never Active
Status Date:	02/21/2013
Effective Date:	Not reported
Expiration/Review Date:	Not reported
Termination Date:	Not reported
WDR Review - Amend:	Not reported
WDR Review - Revise/Renew:	Not reported
WDR Review - Rescind:	Not reported
WDR Review - No Action Required:	Not reported
WDR Review - Pending:	Not reported
WDR Review - Planned:	Not reported
Status Enrollee:	N
Individual/General:	I
Fee Code:	Not reported
Direction/Voice:	Passive
Enforcement Id(EID):	248194
Region:	2
Order / Resolution Number:	UNKNOWN
Enforcement Action Type:	13267 Letter
Effective Date:	08/19/2002
Adoption/Issuance Date:	Not reported
Achieve Date:	Not reported
Termination Date:	Not reported
ACL Issuance Date:	Not reported
EPL Issuance Date:	Not reported
Status:	Active
Title:	Enforcement - 2 01S0440
Description:	Groundwater report approval.
Program:	UNREGS
Latest Milestone Completion Date:	Not reported
# Of Programs1:	1
Total Assessment Amount:	0
Initial Assessed Amount:	0
Liability \$ Amount:	0

Map ID
Direction
Distance
Elevation

MAP FINDINGS

Site

Database(s)

EDR ID Number
EPA ID Number

LOVE PROPERTY (Continued)

S106234880

Project \$ Amount:	0
Liability \$ Paid:	0
Project \$ Completed:	0
Total \$ Paid/Completed Amount:	0
Name:	LOVE PROPERTY
Address:	3201 INVESTMENT
City,State,Zip:	HAYWARD, CA 94541
Region:	2
Facility Id:	238763
Agency Name:	Love, William
Place Type:	Facility
Place Subtype:	Not reported
Facility Type:	Industrial
Agency Type:	Privately-Owned Business
# Of Agencies:	1
Place Latitude:	Not reported
Place Longitude:	Not reported
SIC Code 1:	Not reported
SIC Desc 1:	Not reported
SIC Code 2:	Not reported
SIC Desc 2:	Not reported
SIC Code 3:	Not reported
SIC Desc 3:	Not reported
NAICS Code 1:	Not reported
NAICS Desc 1:	Not reported
NAICS Code 2:	Not reported
NAICS Desc 2:	Not reported
NAICS Code 3:	Not reported
NAICS Desc 3:	Not reported
# Of Places:	1
Source Of Facility:	Reg Meas
Design Flow:	Not reported
Threat To Water Quality:	Not reported
Complexity:	Not reported
Pretreatment:	Not reported
Facility Waste Type:	Not reported
Facility Waste Type 2:	Not reported
Facility Waste Type 3:	Not reported
Facility Waste Type 4:	Not reported
Program:	UNREGS
Program Category1:	UNREGS
Program Category2:	UNREGS
# Of Programs:	1
WDID:	2 01S0440
Reg Measure Id:	170100
Reg Measure Type:	Unregulated
Region:	2
Order #:	Not reported
Npdes# CA#:	Not reported
Major-Minor:	Not reported
Npdes Type:	Not reported
Reclamation:	Not reported
Dredge Fill Fee:	Not reported
301H:	Not reported
Application Fee Amt Received:	Not reported
Status:	Never Active

Map ID
Direction
Distance
Elevation

MAP FINDINGS

Site

Database(s)

EDR ID Number
EPA ID Number

LOVE PROPERTY (Continued)

S106234880

Status Date: 02/21/2013
Effective Date: Not reported
Expiration/Review Date: Not reported
Termination Date: Not reported
WDR Review - Amend: Not reported
WDR Review - Revise/Renew: Not reported
WDR Review - Rescind: Not reported
WDR Review - No Action Required: Not reported
WDR Review - Pending: Not reported
WDR Review - Planned: Not reported
Status Enrollee: N
Individual/General: I
Fee Code: Not reported
Direction/Voice: Passive
Enforcement Id(EID): 240912
Region: 2
Order / Resolution Number: UNKNOWN
Enforcement Action Type: 13267 Letter
Effective Date: 04/16/2002
Adoption/Issuance Date: Not reported
Achieve Date: Not reported
Termination Date: Not reported
ACL Issuance Date: Not reported
EPL Issuance Date: Not reported
Status: Active
Title: Enforcement - 2 01S0440
Description: Groundwater monitoring plan modification approval.
Program: UNREGS
Latest Milestone Completion Date: Not reported
Of Programs1: 1
Total Assessment Amount: 0
Initial Assessed Amount: 0
Liability \$ Amount: 0
Project \$ Amount: 0
Liability \$ Paid: 0
Project \$ Completed: 0
Total \$ Paid/Completed Amount: 0

CERS:

Name: CB COMMERCIAL
Address: 3201 INVESTMENT BOULEVARD
City,State,Zip: HAYWARD, CA 94545
Site ID: 205043
CERS ID: SL18313733
CERS Description: Cleanup Program Site

**N73
ENE
1/8-1/4
0.217 mi.
1146 ft.**

**FRSTEAM FABRIC RESTORATION SERVICE
3201 INVESTMENT BLVD, #A
HAYWARD, CA 94545**

**CERS HAZ WASTE
CERS S121761371
N/A**

Site 4 of 7 in cluster N

**Relative:
Lower
Actual:
17 ft.**

CERS HAZ WASTE:
Name: FRSTEAM FABRIC RESTORATION SERVICE
Address: 3201 INVESTMENT BLVD, #A
City,State,Zip: HAYWARD, CA 94545
Site ID: 31972

Map ID
Direction
Distance
Elevation

MAP FINDINGS

Site

Database(s)

EDR ID Number
EPA ID Number

FRSTEAM FABRIC RESTORATION SERVICE (Continued)

S121761371

CERS ID: 10314643
CERS Description: Hazardous Waste Generator

CERS:

Name: FRSTEAM FABRIC RESTORATION SERVICE
Address: 3201 INVESTMENT BLVD, #A
City,State,Zip: HAYWARD, CA 94545
Site ID: 31972
CERS ID: 10314643
CERS Description: Chemical Storage Facilities

Affiliation:

Affiliation Type Desc: Identification Signer
Entity Name: Ceilidh Hill
Entity Title: General Manager
Affiliation Address: Not reported
Affiliation City: Not reported
Affiliation State: Not reported
Affiliation Country: Not reported
Affiliation Zip: Not reported
Affiliation Phone: Not reported

Affiliation Type Desc: Parent Corporation
Entity Name: FRSTEAM FABRIC RESTORATION SERVICE
Entity Title: Not reported
Affiliation Address: Not reported
Affiliation City: Not reported
Affiliation State: Not reported
Affiliation Country: Not reported
Affiliation Zip: Not reported
Affiliation Phone: Not reported

Affiliation Type Desc: Property Owner
Entity Name: Nicholas Meekma Properties, LLC
Entity Title: Not reported
Affiliation Address: 3201 Investment Blvd
Affiliation City: Hayward
Affiliation State: CA
Affiliation Country: United States
Affiliation Zip: 94545
Affiliation Phone: (510) 723-1000

Affiliation Type Desc: Document Preparer
Entity Name: Francisco Villegas
Entity Title: Not reported
Affiliation Address: Not reported
Affiliation City: Not reported
Affiliation State: Not reported
Affiliation Country: Not reported
Affiliation Zip: Not reported
Affiliation Phone: Not reported

Affiliation Type Desc: Environmental Contact
Entity Name: Ceilidh Hill
Entity Title: Not reported
Affiliation Address: 3201 INVESTMENT BLVD, #A
Affiliation City: HAYWARD

Map ID
Direction
Distance
Elevation

MAP FINDINGS

Site

Database(s)

EDR ID Number
EPA ID Number

FRSTEAM FABRIC RESTORATION SERVICE (Continued)

S121761371

Affiliation State: CA
Affiliation Country: Not reported
Affiliation Zip: 94545
Affiliation Phone: Not reported

Affiliation Type Desc: Operator
Entity Name: Ceilidh Hill, General Manager
Entity Title: Not reported
Affiliation Address: Not reported
Affiliation City: Not reported
Affiliation State: Not reported
Affiliation Country: Not reported
Affiliation Zip: Not reported
Affiliation Phone: (510) 723-1000

Affiliation Type Desc: CUPA District
Entity Name: Hayward City Fire Dept
Entity Title: Not reported
Affiliation Address: 777 B Street
Affiliation City: Hayward
Affiliation State: CA
Affiliation Country: Not reported
Affiliation Zip: 94541
Affiliation Phone: (510) 583-4900

Affiliation Type Desc: Facility Mailing Address
Entity Name: Mailing Address
Entity Title: Not reported
Affiliation Address: 3201 INVESTMENT BLVD, #A
Affiliation City: HAYWARD
Affiliation State: CA
Affiliation Country: Not reported
Affiliation Zip: 94545
Affiliation Phone: Not reported

Affiliation Type Desc: Legal Owner
Entity Name: Jim Nicholas
Entity Title: Not reported
Affiliation Address: 3201 INVESTMENT BLVD, #A
Affiliation City: HAYWARD
Affiliation State: CA
Affiliation Country: United States
Affiliation Zip: 94545
Affiliation Phone: (510) 715-7325

M74
SW
1/8-1/4
0.217 mi.
1147 ft.
PROTEUS DIGITAL HEALTH, INC.
3911 TRUST WAY
HAYWARD, CA 94545
Site 9 of 11 in cluster M

CERS HAZ WASTE
CERS
S121745430
N/A

Relative:
Lower
Actual:
9 ft.
CERS HAZ WASTE:
Name: PROTEUS DIGITAL HEALTH, INC.
Address: 3911 TRUST WAY
City,State,Zip: HAYWARD, CA 94545
Site ID: 145234
CERS ID: 10315438

Map ID
Direction
Distance
Elevation

MAP FINDINGS

Site

Database(s)

EDR ID Number
EPA ID Number

PROTEUS DIGITAL HEALTH, INC. (Continued)

S121745430

CERS Description: Hazardous Waste Generator

Name: PROTEUS DIGITAL HEALTH, INC.
Address: 3911 TRUST WAY
City,State,Zip: HAYWARD, CA 94545
Site ID: 145234
CERS ID: 10315438
CERS Description: Hazardous Waste Onsite Treatment

CERS:
Name: PROTEUS DIGITAL HEALTH, INC.
Address: 3911 TRUST WAY
City,State,Zip: HAYWARD, CA 94545
Site ID: 145234
CERS ID: 10315438
CERS Description: Chemical Storage Facilities

Evaluation:
Eval General Type: Compliance Evaluation Inspection
Eval Date: 08-18-2016
Violations Found: No
Eval Type: Routine done by local agency
Eval Notes: CA Tiered Permit inspection passed
Eval Division: Hayward City Fire Department
Eval Program: CA
Eval Source: CERS

Eval General Type: Compliance Evaluation Inspection
Eval Date: 08-18-2016
Violations Found: No
Eval Type: Routine done by local agency
Eval Notes: HMBP inspection passed
Eval Division: Hayward City Fire Department
Eval Program: HMRRP
Eval Source: CERS

Eval General Type: Compliance Evaluation Inspection
Eval Date: 08-18-2016
Violations Found: No
Eval Type: Routine done by local agency
Eval Notes: SQG inspection passed
Eval Division: Hayward City Fire Department
Eval Program: HW
Eval Source: CERS

Coordinates:
Site ID: 145234
Facility Name: PROTEUS DIGITAL HEALTH, INC.
Env Int Type Code: HWG
Program ID: 10315438
Coord Name: Not reported
Ref Point Type Desc: Center of a facility or station.
Latitude: 37.623540
Longitude: -122.123090

Affiliation:

Map ID
Direction
Distance
Elevation

MAP FINDINGS

Site

Database(s)

EDR ID Number
EPA ID Number

PROTEUS DIGITAL HEALTH, INC. (Continued)

S121745430

Affiliation Type Desc: CUPA District
Entity Name: Hayward City Fire Dept
Entity Title: Not reported
Affiliation Address: 777 B Street
Affiliation City: Hayward
Affiliation State: CA
Affiliation Country: Not reported
Affiliation Zip: 94541
Affiliation Phone: (510) 583-4900

Affiliation Type Desc: Identification Signer
Entity Name: DAVE MATE
Entity Title: SR. FACILITY ENGINEER
Affiliation Address: Not reported
Affiliation City: Not reported
Affiliation State: Not reported
Affiliation Country: Not reported
Affiliation Zip: Not reported
Affiliation Phone: Not reported

Affiliation Type Desc: Environmental Contact
Entity Name: DAVE MATE, SR. FACILITY ENGINEER
Entity Title: Not reported
Affiliation Address: 3911 TRUST WAY
Affiliation City: HAYWARD
Affiliation State: CA
Affiliation Country: Not reported
Affiliation Zip: 94545
Affiliation Phone: Not reported

Affiliation Type Desc: Facility Mailing Address
Entity Name: Mailing Address
Entity Title: Not reported
Affiliation Address: 3911 TRUST WAY
Affiliation City: HAYWARD
Affiliation State: CA
Affiliation Country: Not reported
Affiliation Zip: 94545
Affiliation Phone: Not reported

Affiliation Type Desc: Operator
Entity Name: DAVE MATE, SR. FACILITY ENGINEER
Entity Title: Not reported
Affiliation Address: Not reported
Affiliation City: Not reported
Affiliation State: Not reported
Affiliation Country: Not reported
Affiliation Zip: Not reported
Affiliation Phone: (650) 632-4031

Affiliation Type Desc: Property Owner
Entity Name: CB Richard Ellis, Asset Service Group
Entity Title: Not reported
Affiliation Address: 101 California Street, 44th floor
Affiliation City: San Francisco
Affiliation State: CA
Affiliation Country: United States

Map ID
Direction
Distance
Elevation

MAP FINDINGS

Site

Database(s)

EDR ID Number
EPA ID Number

PROTEUS DIGITAL HEALTH, INC. (Continued)

S121745430

Affiliation Zip: 94111
Affiliation Phone: (415) 772-0381

Affiliation Type Desc: Document Preparer
Entity Name: DAVE MATE
Entity Title: Not reported
Affiliation Address: Not reported
Affiliation City: Not reported
Affiliation State: Not reported
Affiliation Country: Not reported
Affiliation Zip: Not reported
Affiliation Phone: Not reported

Affiliation Type Desc: Legal Owner
Entity Name: Proteus Digital Health , Inc.
Entity Title: Not reported
Affiliation Address: 3911 TRUST WAY
Affiliation City: HAYWARD
Affiliation State: CA
Affiliation Country: United States
Affiliation Zip: 94545
Affiliation Phone: (650) 632-4031

Affiliation Type Desc: Onsite Treatment Unit Owner Operator
Entity Name: Dave Mate
Entity Title: Sr. Facilities Engineer
Affiliation Address: Not reported
Affiliation City: Not reported
Affiliation State: Not reported
Affiliation Country: Not reported
Affiliation Zip: Not reported
Affiliation Phone: Not reported

Affiliation Type Desc: Parent Corporation
Entity Name: Proteus Digital Health, Inc.
Entity Title: Not reported
Affiliation Address: Not reported
Affiliation City: Not reported
Affiliation State: Not reported
Affiliation Country: Not reported
Affiliation Zip: Not reported
Affiliation Phone: Not reported

M75
SW
1/8-1/4
0.217 mi.
1147 ft.

ZYOMYX INC
3911 TRUST WY
HAYWARD, CA 94545
Site 10 of 11 in cluster M

RCRA-SQG
FINDS
ECHO
EMI
CERS
1004678301
CAR000107250

Relative:
Lower
Actual:
9 ft.

RCRA-SQG:
Date Form Received by Agency: 2001-09-25 00:00:00.0
Handler Name: ZYOMYX INC
Handler Address: 3911 TRUST WY
Handler City,State,Zip: HAYWARD, CA 94545
EPA ID: CAR000107250
Contact Name: DAN THEOBALD
Contact Address: 26101 RESEARCH RD

Map ID
Direction
Distance
Elevation

MAP FINDINGS

Site

Database(s)

EDR ID Number
EPA ID Number

ZYOMYX INC (Continued)

1004678301

Contact City,State,Zip:	HAYWARD, CA 94545
Contact Telephone:	510-266-7748
Contact Fax:	Not reported
Contact Email:	Not reported
Contact Title:	Not reported
EPA Region:	09
Land Type:	Private
Federal Waste Generator Description:	Small Quantity Generator
Non-Notifier:	Not reported
Biennial Report Cycle:	Not reported
Accessibility:	Not reported
Active Site Indicator:	Handler Activities
State District Owner:	Not reported
State District:	Not reported
Mailing Address:	26101 RESEARCH RD
Mailing City,State,Zip:	HAYWARD, CA 94545
Owner Name:	ZYOMYX INC
Owner Type:	Private
Operator Name:	Not reported
Operator Type:	Not reported
Short-Term Generator Activity:	No
Importer Activity:	No
Mixed Waste Generator:	No
Transporter Activity:	No
Transfer Facility Activity:	No
Recycler Activity with Storage:	No
Small Quantity On-Site Burner Exemption:	No
Smelting Melting and Refining Furnace Exemption:	No
Underground Injection Control:	No
Off-Site Waste Receipt:	No
Universal Waste Indicator:	No
Universal Waste Destination Facility:	No
Federal Universal Waste:	No
Active Site Fed-Reg Treatment Storage and Disposal Facility:	Not reported
Active Site Converter Treatment storage and Disposal Facility:	Not reported
Active Site State-Reg Treatment Storage and Disposal Facility:	Not reported
Active Site State-Reg Handler:	---
Federal Facility Indicator:	Not reported
Hazardous Secondary Material Indicator:	NN
Sub-Part K Indicator:	Not reported
Commercial TSD Indicator:	No
Treatment Storage and Disposal Type:	Not reported
2018 GPRA Permit Baseline:	Not on the Baseline
2018 GPRA Renewals Baseline:	Not on the Baseline
Permit Renewals Workload Universe:	Not reported
Permit Workload Universe:	Not reported
Permit Progress Universe:	Not reported
Post-Closure Workload Universe:	Not reported
Closure Workload Universe:	Not reported
202 GPRA Corrective Action Baseline:	No
Corrective Action Workload Universe:	No
Subject to Corrective Action Universe:	No
Non-TSDFs Where RCRA CA has Been Imposed Universe:	No
TSDFs Potentially Subject to CA Under 3004 (u)/(v) Universe:	No
TSDFs Only Subject to CA under Discretionary Auth Universe:	No
Corrective Action Priority Ranking:	No NCAPS ranking
Environmental Control Indicator:	No

Map ID
Direction
Distance
Elevation

MAP FINDINGS

Site

Database(s)

EDR ID Number
EPA ID Number

ZYOMYX INC (Continued)

1004678301

Institutional Control Indicator:	No
Human Exposure Controls Indicator:	N/A
Groundwater Controls Indicator:	N/A
Operating TSD Universe:	Not reported
Full Enforcement Universe:	Not reported
Significant Non-Complier Universe:	No
Unaddressed Significant Non-Complier Universe:	No
Addressed Significant Non-Complier Universe:	No
Significant Non-Complier With a Compliance Schedule Universe:	No
Financial Assurance Required:	Not reported
Handler Date of Last Change:	2002-10-07 16:36:10.0
Recognized Trader-Importer:	No
Recognized Trader-Exporter:	No
Importer of Spent Lead Acid Batteries:	No
Exporter of Spent Lead Acid Batteries:	No
Recycler Activity Without Storage:	Not reported
Manifest Broker:	Not reported
Sub-Part P Indicator:	Not reported

Hazardous Waste Summary:

Waste Code:	D001
Waste Description:	IGNITABLE WASTE

Waste Code:	D002
Waste Description:	CORROSIVE WASTE

Waste Code:	F003
Waste Description:	THE FOLLOWING SPENT NONHALOGENATED SOLVENTS: XYLENE, ACETONE, ETHYL ACETATE, ETHYL BENZENE, ETHYL ETHER, METHYL ISOBUTYL KETONE, N-BUTYL ALCOHOL, CYCLOHEXANONE, AND METHANOL; ALL SPENT SOLVENT MIXTURES/BLENDS CONTAINING, BEFORE USE, ONLY THE ABOVE SPENT NONHALOGENATED SOLVENTS; AND ALL SPENT SOLVENT MIXTURES/BLENDS CONTAINING, BEFORE USE, ONE OR MORE OF THE ABOVE NONHALOGENATED SOLVENTS, AND A TOTAL OF TEN PERCENT OR MORE (BY VOLUME) OF ONE OR MORE OF THOSE SOLVENTS LISTED IN F001, F002, F004, AND F005; AND STILL BOTTOMS FROM THE RECOVERY OF THESE SPENT SOLVENTS AND SPENT SOLVENT MIXTURES.

Waste Code:	P056
Waste Description:	FLUORINE

Handler - Owner Operator:

Owner/Operator Indicator:	Owner
Owner/Operator Name:	ZYOMYX INC
Legal Status:	Private
Date Became Current:	Not reported
Date Ended Current:	Not reported
Owner/Operator Address:	26101 RESEARCH RD
Owner/Operator City,State,Zip:	HAYWARD, CA 94545
Owner/Operator Telephone:	510-266-7748
Owner/Operator Telephone Ext:	Not reported
Owner/Operator Fax:	Not reported
Owner/Operator Email:	Not reported

Map ID
Direction
Distance
Elevation

MAP FINDINGS

Site

Database(s)

EDR ID Number
EPA ID Number

ZYOMYX INC (Continued)

1004678301

Historic Generators:

Receive Date:	2001-09-25 00:00:00.0
Handler Name:	ZYOMYX INC
Federal Waste Generator Description:	Small Quantity Generator
State District Owner:	Not reported
Large Quantity Handler of Universal Waste:	No
Recognized Trader Importer:	No
Recognized Trader Exporter:	No
Spent Lead Acid Battery Importer:	No
Spent Lead Acid Battery Exporter:	No
Current Record:	Yes
Non Storage Recycler Activity:	Not reported
Electronic Manifest Broker:	Not reported

List of NAICS Codes and Descriptions:

NAICS Codes:	No NAICS Codes Found
--------------	----------------------

Facility Has Received Notices of Violations:

Violations:	No Violations Found
-------------	---------------------

Evaluation Action Summary:

Evaluations:	No Evaluations Found
--------------	----------------------

FINDS:

Registry ID:	110012195515
--------------	--------------

Click Here:

Environmental Interest/Information System:

California Hazardous Waste Tracking System - Datamart (HWTS-DATAMART) provides California with information on hazardous waste shipments for generators, transporters, and treatment, storage, and disposal facilities.

RCRAInfo is a national information system that supports the Resource Conservation and Recovery Act (RCRA) program through the tracking of events and activities related to facilities that generate, transport, and treat, store, or dispose of hazardous waste. RCRAInfo allows RCRA program staff to track the notification, permit, compliance, and corrective action activities required under RCRA.

[Click this hyperlink](#) while viewing on your computer to access additional FINDS: detail in the EDR Site Report.

ECHO:

Envid:	1004678301
Registry ID:	110012195515
DFR URL:	http://echo.epa.gov/detailed-facility-report?fid=110012195515
Name:	ZYOMYX INC
Address:	3911 TRUST WY
City,State,Zip:	HAYWARD, CA 94545

EMI:

Name:	ZYOMYX INC
Address:	3911 TRUST WAY

Map ID
Direction
Distance
Elevation

MAP FINDINGS

Site

Database(s)

EDR ID Number
EPA ID Number

ZYOMYX INC (Continued)

1004678301

City,State,Zip: HAYWARD, CA 94545
Year: 2001
County Code: 1
Air Basin: SF
Facility ID: 12520
Air District Name: BA
SIC Code: 8731
Air District Name: BAY AREA AQMD
Community Health Air Pollution Info System: Not reported
Consolidated Emission Reporting Rule: Not reported
Total Organic Hydrocarbon Gases Tons/Yr: 0
Reactive Organic Gases Tons/Yr: 0
Carbon Monoxide Emissions Tons/Yr: 0
NOX - Oxides of Nitrogen Tons/Yr: 0
SOX - Oxides of Sulphur Tons/Yr: 0
Particulate Matter Tons/Yr: 0
Part. Matter 10 Micrometers and Smllr Tons/Yr:0

Name: ZYOMYX INC
Address: 3911 TRUST WAY
City,State,Zip: HAYWARD, CA 94545
Year: 2002
County Code: 1
Air Basin: SF
Facility ID: 12520
Air District Name: BA
SIC Code: 2834
Air District Name: BAY AREA AQMD
Community Health Air Pollution Info System: Not reported
Consolidated Emission Reporting Rule: Not reported
Total Organic Hydrocarbon Gases Tons/Yr: 0
Reactive Organic Gases Tons/Yr: 0
Carbon Monoxide Emissions Tons/Yr: 0
NOX - Oxides of Nitrogen Tons/Yr: 0
SOX - Oxides of Sulphur Tons/Yr: 0
Particulate Matter Tons/Yr: 0
Part. Matter 10 Micrometers and Smllr Tons/Yr:0

Name: ZYOMYX INC
Address: 3911 TRUST WAY
City,State,Zip: HAYWARD, CA 94545
Year: 2003
County Code: 1
Air Basin: SF
Facility ID: 12520
Air District Name: BA
SIC Code: 2834
Air District Name: BAY AREA AQMD
Community Health Air Pollution Info System: Not reported
Consolidated Emission Reporting Rule: Not reported
Total Organic Hydrocarbon Gases Tons/Yr: 0
Reactive Organic Gases Tons/Yr: 0
Carbon Monoxide Emissions Tons/Yr: 0
NOX - Oxides of Nitrogen Tons/Yr: 0
SOX - Oxides of Sulphur Tons/Yr: 0
Particulate Matter Tons/Yr: 0
Part. Matter 10 Micrometers and Smllr Tons/Yr:0

Map ID
Direction
Distance
Elevation

MAP FINDINGS

Site

Database(s)

EDR ID Number
EPA ID Number

ZYOMYX INC (Continued)

1004678301

Name: PROTEUS DIGITAL HEALTH, INC
Address: 3911 TRUST WAY
City,State,Zip: HAYWARD, CA 94545
Year: 2011
County Code: 1
Air Basin: SF
Facility ID: 16563
Air District Name: BA
SIC Code: 8731
Air District Name: BAY AREA AQMD
Community Health Air Pollution Info System: Not reported
Consolidated Emission Reporting Rule: Not reported
Total Organic Hydrocarbon Gases Tons/Yr: 0.001
Reactive Organic Gases Tons/Yr: 0.0008367
Carbon Monoxide Emissions Tons/Yr: 0.003
NOX - Oxides of Nitrogen Tons/Yr: 0.015
SOX - Oxides of Sulphur Tons/Yr: 0
Particulate Matter Tons/Yr: 0
Part. Matter 10 Micrometers and Smlr Tons/Yr:0

Name: PROTEUS DIGITAL HEALTH, INC
Address: 3911 TRUST WAY
City,State,Zip: HAYWARD, CA 94545
Year: 2012
County Code: 1
Air Basin: SF
Facility ID: 16563
Air District Name: BA
SIC Code: 8731
Air District Name: BAY AREA AQMD
Community Health Air Pollution Info System: Not reported
Consolidated Emission Reporting Rule: Not reported
Total Organic Hydrocarbon Gases Tons/Yr: 0.001
Reactive Organic Gases Tons/Yr: 0.0008367
Carbon Monoxide Emissions Tons/Yr: 0.003
NOX - Oxides of Nitrogen Tons/Yr: 0.015
SOX - Oxides of Sulphur Tons/Yr: 0
Particulate Matter Tons/Yr: 0.0010245901639
Part. Matter 10 Micrometers and Smlr Tons/Yr:0.001

Name: PROTEUS DIGITAL HEALTH, INC
Address: 3911 TRUST WAY
City,State,Zip: HAYWARD, CA 94545
Year: 2013
County Code: 1
Air Basin: SF
Facility ID: 16563
Air District Name: BA
SIC Code: 8731
Air District Name: BAY AREA AQMD
Community Health Air Pollution Info System: Not reported
Consolidated Emission Reporting Rule: Not reported
Total Organic Hydrocarbon Gases Tons/Yr: 0.045
Reactive Organic Gases Tons/Yr: 0.0373787
Carbon Monoxide Emissions Tons/Yr: 0.004
NOX - Oxides of Nitrogen Tons/Yr: 0.018
SOX - Oxides of Sulphur Tons/Yr: 0

Map ID
Direction
Distance
Elevation

MAP FINDINGS

Site

Database(s)

EDR ID Number
EPA ID Number

ZYOMYX INC (Continued)

1004678301

Particulate Matter Tons/Yr: 0.004
Part. Matter 10 Micrometers and Smllr Tons/Yr:0.003

Name: PROTEUS DIGITAL HEALTH, INC
Address: 3911 TRUST WAY
City,State,Zip: HAYWARD, CA 94545
Year: 2014
County Code: 1
Air Basin: SF
Facility ID: 16563
Air District Name: BA
SIC Code: 8731
Air District Name: BAY AREA AQMD
Community Health Air Pollution Info System: Not reported
Consolidated Emission Reporting Rule: Not reported
Total Organic Hydrocarbon Gases Tons/Yr: 0.619724031
Reactive Organic Gases Tons/Yr: 0
Carbon Monoxide Emissions Tons/Yr: 0.002193
NOX - Oxides of Nitrogen Tons/Yr: 0.010087335
SOX - Oxides of Sulphur Tons/Yr: 4.676e-006
Particulate Matter Tons/Yr: 0.001892863
Part. Matter 10 Micrometers and Smllr Tons/Yr:0.001362461

Name: PROTEUS DIGITAL HEALTH, INC
Address: 3911 TRUST WAY
City,State,Zip: HAYWARD, CA 94545
Year: 2015
County Code: 1
Air Basin: SF
Facility ID: 16563
Air District Name: BA
SIC Code: 8731
Air District Name: BAY AREA AQMD
Community Health Air Pollution Info System: Not reported
Consolidated Emission Reporting Rule: Not reported
Total Organic Hydrocarbon Gases Tons/Yr: 0.619724029
Reactive Organic Gases Tons/Yr: 0.61772586
Carbon Monoxide Emissions Tons/Yr: 0.002193
NOX - Oxides of Nitrogen Tons/Yr: 0.01008733
SOX - Oxides of Sulphur Tons/Yr: 4.676e-006
Particulate Matter Tons/Yr: 0.001892863
Part. Matter 10 Micrometers and Smllr Tons/Yr:0.001362461

Name: PROTEUS DIGITAL HEALTH, INC
Address: 3911 TRUST WAY
City,State,Zip: HAYWARD, CA 94545
Year: 2016
County Code: 1
Air Basin: SF
Facility ID: 16563
Air District Name: BA
SIC Code: 8731
Air District Name: BAY AREA AQMD
Community Health Air Pollution Info System: Not reported
Consolidated Emission Reporting Rule: Not reported
Total Organic Hydrocarbon Gases Tons/Yr: 0.624728403
Reactive Organic Gases Tons/Yr: 0.51589881804

Map ID
Direction
Distance
Elevation

MAP FINDINGS

Site

Database(s)

EDR ID Number
EPA ID Number

ZYOMYX INC (Continued)

1004678301

Carbon Monoxide Emissions Tons/Yr: 0.002345999
NOX - Oxides of Nitrogen Tons/Yr: 0.010791103
SOX - Oxides of Sulphur Tons/Yr: 5.003e-006
Particulate Matter Tons/Yr: 0.001902914
Part. Matter 10 Micrometers and Smllr Tons/Yr:0.001372109

Name: PROTEUS DIGITAL HEALTH, INC
Address: 3911 TRUST WAY
City,State,Zip: HAYWARD, CA 94545
Year: 2017
County Code: 1
Air Basin: SF
Facility ID: 16563
Air District Name: BA
SIC Code: 8731
Air District Name: BAY AREA AQMD
Community Health Air Pollution Info System: Not reported
Consolidated Emission Reporting Rule: Not reported
Total Organic Hydrocarbon Gases Tons/Yr: 0.624728403
Reactive Organic Gases Tons/Yr: 0.51589881804
Carbon Monoxide Emissions Tons/Yr: 0.002345999
NOX - Oxides of Nitrogen Tons/Yr: 0.010791103
SOX - Oxides of Sulphur Tons/Yr: 5.003e-006
Particulate Matter Tons/Yr: 0.001902914
Part. Matter 10 Micrometers and Smllr Tons/Yr:0.001372109

Name: PROTEUS DIGITAL HEALTH, INC
Address: 3911 TRUST WAY
City,State,Zip: HAYWARD, CA 94545
Year: 2018
County Code: 1
Air Basin: SF
Facility ID: 16563
Air District Name: BA
SIC Code: 8731
Air District Name: BAY AREA AQMD
Community Health Air Pollution Info System: Not reported
Consolidated Emission Reporting Rule: Not reported
Total Organic Hydrocarbon Gases Tons/Yr: 0.652717519
Reactive Organic Gases Tons/Yr: 0.53914678655
Carbon Monoxide Emissions Tons/Yr: 0.001786184
NOX - Oxides of Nitrogen Tons/Yr: 0.008216069
SOX - Oxides of Sulphur Tons/Yr: 3.809e-006
Particulate Matter Tons/Yr: 0.0018673
Part. Matter 10 Micrometers and Smllr Tons/Yr:0.001337617

CERS:

Name: PROTEUS DIGITAL HEALTH, INC.
Address: 3911 TRUST WAY
City,State,Zip: HAYWARD, CA 94545-3723
Site ID: 488353
CERS ID: 110038022341
CERS Description: US EPA Air Emission Inventory System (EIS)

Map ID
Direction
Distance
Elevation

MAP FINDINGS

EDR ID Number
EPA ID Number

	Site	Database(s)	EPA ID Number
M76 SW 1/8-1/4 0.217 mi. 1147 ft.	3911 TRUST WAY - OTSUKA AMERICA PHARMACEUTICAL, IN 3911 TRUST WAY HAYWARD, CA 94545 Site 11 of 11 in cluster M	RCRA-SQG	1026493948 CAP000314039
Relative: Lower	RCRA-SQG:		
Actual: 9 ft.	Date Form Received by Agency: 2020-10-30 00:00:00.0		
	Handler Name: 3911 TRUST WAY - OTSUKA AMERICA PHARMACEUTICAL, INC.		
	Handler Address: 3911 TRUST WAY		
	Handler City,State,Zip: HAYWARD, CA 94545		
	EPA ID: CAP000314039		
	Contact Name: DAVE MATE		
	Contact Address: TRUST WAY		
	Contact City,State,Zip: HAYWARD, CA 94545		
	Contact Telephone: 408-256-9551		
	Contact Fax: Not reported		
	Contact Email: DAVE.MATE@OTSUKA-US.COM		
	Contact Title: FACILITY ENGINEER		
	EPA Region: 09		
	Land Type: Other		
	Federal Waste Generator Description: Small Quantity Generator		
	Non-Notifier: Not reported		
	Biennial Report Cycle: Not reported		
	Accessibility: Not reported		
	Active Site Indicator: Handler Activities		
	State District Owner: Not reported		
	State District: Not reported		
	Mailing Address: TRUST WAY		
	Mailing City,State,Zip: HAYWARD, CA 94545		
	Owner Name: OTSUKA AMERICA PHARMACEUTICAL, INC.		
	Owner Type: Other		
	Operator Name: OTSUKA AMERICA PHARMACEUTICAL, INC.		
	Operator Type: Other		
	Short-Term Generator Activity: Yes		
	Importer Activity: No		
	Mixed Waste Generator: No		
	Transporter Activity: No		
	Transfer Facility Activity: No		
	Recycler Activity with Storage: No		
	Small Quantity On-Site Burner Exemption: No		
	Smelting Melting and Refining Furnace Exemption: No		
	Underground Injection Control: No		
	Off-Site Waste Receipt: Yes		
	Universal Waste Indicator: No		
	Universal Waste Destination Facility: No		
	Federal Universal Waste: No		
	Active Site Fed-Reg Treatment Storage and Disposal Facility: Not reported		
	Active Site Converter Treatment storage and Disposal Facility: Not reported		
	Active Site State-Reg Treatment Storage and Disposal Facility: Not reported		
	Active Site State-Reg Handler: ---		
	Federal Facility Indicator: Not reported		
	Hazardous Secondary Material Indicator: N		
	Sub-Part K Indicator: Not reported		
	Commercial TSD Indicator: No		
	Treatment Storage and Disposal Type: Not reported		
	2018 GPRA Permit Baseline: Not on the Baseline		
	2018 GPRA Renewals Baseline: Not on the Baseline		
	Permit Renewals Workload Universe: Not reported		

Map ID
Direction
Distance
Elevation

MAP FINDINGS

Site

Database(s)

EDR ID Number
EPA ID Number

3911 TRUST WAY - OTSUKA AMERICA PHARMACEUTICAL, INC. (Continued)

1026493948

Permit Workload Universe:	Not reported
Permit Progress Universe:	Not reported
Post-Closure Workload Universe:	Not reported
Closure Workload Universe:	Not reported
202 GPRA Corrective Action Baseline:	No
Corrective Action Workload Universe:	No
Subject to Corrective Action Universe:	No
Non-TSDFs Where RCRA CA has Been Imposed Universe:	No
TSDFs Potentially Subject to CA Under 3004 (u)/(v) Universe:	No
TSDFs Only Subject to CA under Discretionary Auth Universe:	No
Corrective Action Priority Ranking:	No NCAPS ranking
Environmental Control Indicator:	No
Institutional Control Indicator:	No
Human Exposure Controls Indicator:	N/A
Groundwater Controls Indicator:	N/A
Operating TSD Universe:	Not reported
Full Enforcement Universe:	Not reported
Significant Non-Complier Universe:	No
Unaddressed Significant Non-Complier Universe:	No
Addressed Significant Non-Complier Universe:	No
Significant Non-Complier With a Compliance Schedule Universe:	No
Financial Assurance Required:	Not reported
Handler Date of Last Change:	2020-11-03 16:38:59.0
Recognized Trader-Importer:	No
Recognized Trader-Exporter:	No
Importer of Spent Lead Acid Batteries:	No
Exporter of Spent Lead Acid Batteries:	No
Recycler Activity Without Storage:	No
Manifest Broker:	No
Sub-Part P Indicator:	No

Hazardous Waste Summary:

Waste Code:	F003
Waste Description:	THE FOLLOWING SPENT NONHALOGENATED SOLVENTS: XYLENE, ACETONE, ETHYL ACETATE, ETHYL BENZENE, ETHYL ETHER, METHYL ISOBUTYL KETONE, N-BUTYL ALCOHOL, CYCLOHEXANONE, AND METHANOL; ALL SPENT SOLVENT MIXTURES/BLENDS CONTAINING, BEFORE USE, ONLY THE ABOVE SPENT NONHALOGENATED SOLVENTS; AND ALL SPENT SOLVENT MIXTURES/BLENDS CONTAINING, BEFORE USE, ONE OR MORE OF THE ABOVE NONHALOGENATED SOLVENTS, AND A TOTAL OF TEN PERCENT OR MORE (BY VOLUME) OF ONE OR MORE OF THOSE SOLVENTS LISTED IN F001, F002, F004, AND F005; AND STILL BOTTOMS FROM THE RECOVERY OF THESE SPENT SOLVENTS AND SPENT SOLVENT MIXTURES.
Waste Code:	F006
Waste Description:	WASTEWATER TREATMENT SLUDGES FROM ELECTROPLATING OPERATIONS, EXCEPT FROM THE FOLLOWING PROCESSES: (1) SULFURIC ACID ANODIZING OF ALUMINUM; (2) TIN PLATING ON CARBON STEEL; (3) ZINC PLATING (SEGREGATED BASIS) ON CARBON STEEL; (4) ALUMINUM OR ZINC-ALUMINUM PLATING ON CARBON STEEL; (5) CLEANING/STRIPPING ASSOCIATED WITH TIN, ZINC, AND ALUMINUM PLATING ON CARBON STEEL; AND (6) CHEMICAL ETCHING AND MILLING OF ALUMINUM.
Waste Code:	K150
Waste Description:	ORGANIC RESIDUES EXCLUDING SPENT CARBON ADSORBENT, FROM THE SPENT CHLORINE GAS AND HYDROCHLORIC ACID RECOVERY PROCESSES ASSOCIATED WITH

Map ID
Direction
Distance
Elevation

MAP FINDINGS

Site

Database(s)

EDR ID Number
EPA ID Number

3911 TRUST WAY - OTSUKA AMERICA PHARMACEUTICAL, INC. (Continued)

1026493948

THE PRODUCTION OF ALPHA (OR METHYL-) CHLORINATED TOLUNES, BENZOYL CHLORIDES, AND COMPOUNDS WITH MIXTURES OF THESE FUNCTIONAL GROUPS.

Waste Code: P119
Waste Description: AMMONIUM VANADATE (OR) VANADIC ACID, AMMONIUM SALT

Waste Code: U096
Waste Description: ALPHA,ALPHA-DIMETHYLBENZYLHYDROPEROXIDE (R) (OR) HYDROPEROXIDE, 1-METHYL-1-PHENYLETHYL- (R)

Waste Code: U103
Waste Description: DIMETHYL SULFATE (OR) SULFURIC ACID, DIMETHYL ESTER

Waste Code: U236
Waste Description: 2,7-NAPHTHALENEDISULFONIC ACID,3,3'-[(3,3'-DIMETHYL[1,1'-BIPHENYL]-4,4'-DIYL)BIS(AZO)BIS[5-AMINO-4-HYDROXY]-, TETRASODIUM SALT (OR) TRYPAN BLUE

Waste Code: U359
Waste Description: ETHANOL, 2-ETHOXY- (OR) ETHYLENE GLYCOL MONOETHYL ETHER

Handler - Owner Operator:

Owner/Operator Indicator:	Owner
Owner/Operator Name:	OTSUKA AMERICA PHARMACEUTICAL, INC.
Legal Status:	Other
Date Became Current:	Not reported
Date Ended Current:	Not reported
Owner/Operator Address:	2440 RESEARCH BLVD
Owner/Operator City,State,Zip:	ROCKVILLE, MD 20850
Owner/Operator Telephone:	Not reported
Owner/Operator Telephone Ext:	Not reported
Owner/Operator Fax:	Not reported
Owner/Operator Email:	Not reported

Owner/Operator Indicator:	Operator
Owner/Operator Name:	OTSUKA AMERICA PHARMACEUTICAL, INC.
Legal Status:	Other
Date Became Current:	Not reported
Date Ended Current:	Not reported
Owner/Operator Address:	2440 RESEARCH BLVD
Owner/Operator City,State,Zip:	ROCKVILLE, MD 20850
Owner/Operator Telephone:	Not reported
Owner/Operator Telephone Ext:	Not reported
Owner/Operator Fax:	Not reported
Owner/Operator Email:	Not reported

Historic Generators:

Receive Date:	2020-10-30 00:00:00.0
Handler Name:	3911 TRUST WAY - OTSUKA AMERICA PHARMACEUTICAL, INC.
Federal Waste Generator Description:	Small Quantity Generator
State District Owner:	Not reported
Large Quantity Handler of Universal Waste:	No
Recognized Trader Importer:	No
Recognized Trader Exporter:	No
Spent Lead Acid Battery Importer:	No
Spent Lead Acid Battery Exporter:	No

Map ID
Direction
Distance
Elevation

MAP FINDINGS

Site

Database(s)

EDR ID Number
EPA ID Number

3911 TRUST WAY - OTSUKA AMERICA PHARMACEUTICAL, INC. (Continued)

1026493948

Current Record: Yes
Non Storage Recycler Activity: No
Electronic Manifest Broker: No

List of NAICS Codes and Descriptions:

NAICS Code: 621999
NAICS Description: ALL OTHER MISCELLANEOUS AMBULATORY HEALTH CARE SERVICES

Facility Has Received Notices of Violations:

Violations: No Violations Found

Evaluation Action Summary:

Evaluations: No Evaluations Found

N77
ENE
1/8-1/4
0.235 mi.
1241 ft.

THERM-X OF CALIFORNIA INC.
3200 INVESTMENT BLVD.
HAYWARD, CA 94545

RCRA-LQG
FINDS
ECHO

1019899397
CAL000359114

Site 5 of 7 in cluster N

Relative:
Lower
Actual:
16 ft.

RCRA-LQG:
Date Form Received by Agency: 2016-06-30 00:00:00.0
Handler Name: THERM-X OF CALIFORNIA INC.
Handler Address: 3200 INVESTMENT BLVD.
Handler City,State,Zip: HAYWARD, CA 94545
EPA ID: CAL000359114
Contact Name: MICKEY VANSKOY
Contact Address: INVESTMENT BLVD.
Contact City,State,Zip: HAYWARD, CA 94545
Contact Telephone: 510-441-7566 371
Contact Fax: 510-441-2414
Contact Email: MICKEYS@THERM-X.COM
Contact Title: FACILITIES MANAGER
EPA Region: 09
Land Type: Private
Federal Waste Generator Description: Large Quantity Generator
Non-Notifier: Not reported
Biennial Report Cycle: 2015
Accessibility: Not reported
Active Site Indicator: Handler Activities
State District Owner: Not reported
State District: Not reported
Mailing Address: INVESTMENT BLVD.
Mailing City,State,Zip: HAYWARD, CA 94545
Owner Name: DAN TRUJILLO
Owner Type: Private
Operator Name: DAN TRUJILLO
Operator Type: Private
Short-Term Generator Activity: No
Importer Activity: No
Mixed Waste Generator: No
Transporter Activity: No
Transfer Facility Activity: No
Recycler Activity with Storage: No
Small Quantity On-Site Burner Exemption: No

Map ID
Direction
Distance
Elevation

MAP FINDINGS

Site

Database(s)

EDR ID Number
EPA ID Number

THERM-X OF CALIFORNIA INC. (Continued)

1019899397

Smelting Melting and Refining Furnace Exemption:	No
Underground Injection Control:	No
Off-Site Waste Receipt:	No
Universal Waste Indicator:	No
Universal Waste Destination Facility:	No
Federal Universal Waste:	No
Active Site Fed-Reg Treatment Storage and Disposal Facility:	Not reported
Active Site Converter Treatment storage and Disposal Facility:	Not reported
Active Site State-Reg Treatment Storage and Disposal Facility:	Not reported
Active Site State-Reg Handler:	---
Federal Facility Indicator:	Not reported
Hazardous Secondary Material Indicator:	NN
Sub-Part K Indicator:	Not reported
Commercial TSD Indicator:	No
Treatment Storage and Disposal Type:	Not reported
2018 GPRA Permit Baseline:	Not on the Baseline
2018 GPRA Renewals Baseline:	Not on the Baseline
Permit Renewals Workload Universe:	Not reported
Permit Workload Universe:	Not reported
Permit Progress Universe:	Not reported
Post-Closure Workload Universe:	Not reported
Closure Workload Universe:	Not reported
202 GPRA Corrective Action Baseline:	No
Corrective Action Workload Universe:	No
Subject to Corrective Action Universe:	No
Non-TSDFs Where RCRA CA has Been Imposed Universe:	No
TSDFs Potentially Subject to CA Under 3004 (u)/(v) Universe:	No
TSDFs Only Subject to CA under Discretionary Auth Universe:	No
Corrective Action Priority Ranking:	No NCAPS ranking
Environmental Control Indicator:	No
Institutional Control Indicator:	No
Human Exposure Controls Indicator:	N/A
Groundwater Controls Indicator:	N/A
Operating TSDF Universe:	Not reported
Full Enforcement Universe:	Not reported
Significant Non-Complier Universe:	No
Unaddressed Significant Non-Complier Universe:	No
Addressed Significant Non-Complier Universe:	No
Significant Non-Complier With a Compliance Schedule Universe:	No
Financial Assurance Required:	Not reported
Handler Date of Last Change:	2016-11-04 19:42:33.0
Recognized Trader-Importer:	No
Recognized Trader-Exporter:	No
Importer of Spent Lead Acid Batteries:	No
Exporter of Spent Lead Acid Batteries:	No
Recycler Activity Without Storage:	Not reported
Manifest Broker:	Not reported
Sub-Part P Indicator:	Not reported

Biennial: List of Years

Year: 2015

[Click Here for Biennial Reporting System Data:](#)

Hazardous Waste Summary:

Waste Code: D001

Map ID
Direction
Distance
Elevation

MAP FINDINGS

Site

Database(s)

EDR ID Number
EPA ID Number

THERM-X OF CALIFORNIA INC. (Continued)

1019899397

Waste Description: IGNITABLE WASTE

Waste Code: D002

Waste Description: CORROSIVE WASTE

Waste Code: D005

Waste Description: BARIUM

Waste Code: D006

Waste Description: CADMIUM

Waste Code: D007

Waste Description: CHROMIUM

Waste Code: D008

Waste Description: LEAD

Waste Code: D035

Waste Description: METHYL ETHYL KETONE

Waste Code: F005

Waste Description: THE FOLLOWING SPENT NONHALOGENATED SOLVENTS: TOLUENE, METHYL ETHYL KETONE, CARBON DISULFIDE, ISOBUTANOL, PYRIDINE, BENZENE, 2-ETHOXYETHANOL, AND 2-NITROPROPANE; ALL SPENT SOLVENT MIXTURES/BLENDS CONTAINING, BEFORE USE, A TOTAL OF TEN PERCENT OR MORE (BY VOLUME) OF ONE OR MORE OF THE ABOVE NONHALOGENATED SOLVENTS OR THOSE SOLVENTS LISTED IN F001, F002, OR F004; AND STILL BOTTOMS FROM THE RECOVERY OF THESE SPENT SOLVENTS AND SPENT SOLVENT MIXTURES.

Handler - Owner Operator:

Owner/Operator Indicator:	Operator
Owner/Operator Name:	DAN TRUJILLO
Legal Status:	Private
Date Became Current:	2010-10-31 00:00:00.
Date Ended Current:	Not reported
Owner/Operator Address:	Not reported
Owner/Operator City,State,Zip:	Not reported
Owner/Operator Telephone:	Not reported
Owner/Operator Telephone Ext:	Not reported
Owner/Operator Fax:	Not reported
Owner/Operator Email:	Not reported

Owner/Operator Indicator:	Owner
Owner/Operator Name:	DAN TRUJILLO
Legal Status:	Private
Date Became Current:	2010-10-31 00:00:00.
Date Ended Current:	Not reported
Owner/Operator Address:	3200 INVESTMENT BLVD.
Owner/Operator City,State,Zip:	HAYWARD, CA 94545
Owner/Operator Telephone:	510-441-7566
Owner/Operator Telephone Ext:	212
Owner/Operator Fax:	Not reported
Owner/Operator Email:	Not reported

Historic Generators:

Receive Date:	2016-06-30 00:00:00.0
---------------	-----------------------

Map ID
Direction
Distance
Elevation

MAP FINDINGS

Site

Database(s)

EDR ID Number
EPA ID Number

THERM-X OF CALIFORNIA INC. (Continued)

1019899397

Handler Name: THERM-X OF CALIFORNIA INC.
Federal Waste Generator Description: Large Quantity Generator
State District Owner: Not reported
Large Quantity Handler of Universal Waste: No
Recognized Trader Importer: No
Recognized Trader Exporter: No
Spent Lead Acid Battery Importer: No
Spent Lead Acid Battery Exporter: No
Current Record: Yes
Non Storage Recycler Activity: Not reported
Electronic Manifest Broker: Not reported

List of NAICS Codes and Descriptions:

NAICS Code: 334513
NAICS Description: INSTRUMENTS AND RELATED PRODUCTS MANUFACTURING FOR MEASURING, DISPLAYING, AND CONTROLLING INDUSTRIAL PROCESS VARIABLES

Facility Has Received Notices of Violations:

Violations: No Violations Found

Evaluation Action Summary:

Evaluations: No Evaluations Found

FINDS:

Registry ID: 110069631660

Click Here:

Environmental Interest/Information System:

RCRAInfo is a national information system that supports the Resource Conservation and Recovery Act (RCRA) program through the tracking of events and activities related to facilities that generate, transport, and treat, store, or dispose of hazardous waste. RCRAInfo allows RCRA program staff to track the notification, permit, compliance, and corrective action activities required under RCRA.

STATE MASTER
HAZARDOUS WASTE BIENNIAL REPORTER

[Click this hyperlink](#) while viewing on your computer to access additional FINDS: detail in the EDR Site Report.

ECHO:

Envid: 1019899397
Registry ID: 110069631660
DFR URL: <http://echo.epa.gov/detailed-facility-report?fid=110069631660>
Name: THERM-X OF CALIFORNIA INC
Address: 3200 INVESTMENT BLVD
City,State,Zip: HAYWARD, CA 94545

Map ID
Direction
Distance
Elevation

MAP FINDINGS

EDR ID Number
EPA ID Number

	Site	Database(s)	EDR ID Number EPA ID Number
N78 ENE 1/8-1/4 0.235 mi. 1241 ft.	THERM-X OF CALIFORNIA INC. 3200 INVESTMENT BLVD HAYWARD, CA 94545 Site 6 of 7 in cluster N	RCRA-LQG	1026057701 CAR000303271
Relative: Lower	RCRA-LQG:		
Actual: 16 ft.	Date Form Received by Agency:	2020-01-07 00:00:00.0	
	Handler Name:	THERM-X OF CALIFORNIA INC.	
	Handler Address:	3200 INVESTMENT BLVD	
	Handler City,State,Zip:	HAYWARD, CA 94545	
	EPA ID:	CAR000303271	
	Contact Name:	JOHN PAPAIOANNOU	
	Contact Address:	INVESTMENT BLVD	
	Contact City,State,Zip:	HAYWARD, CA 94545	
	Contact Telephone:	424-400-9391	
	Contact Fax:	Not reported	
	Contact Email:	JOHNP@THERM-X.COM	
	Contact Title:	SAFETY ENGINEER	
	EPA Region:	09	
	Land Type:	Private	
	Federal Waste Generator Description:	Large Quantity Generator	
	Non-Notifier:	Not reported	
	Biennial Report Cycle:	Not reported	
	Accessibility:	Not reported	
	Active Site Indicator:	Handler Activities	
	State District Owner:	Not reported	
	State District:	Not reported	
	Mailing Address:	INVESTMENT BLVD	
	Mailing City,State,Zip:	HAYWARD, CA 94545	
	Owner Name:	DAN TRUJILLO	
	Owner Type:	Private	
	Operator Name:	THERM-X OF CALIFORNIA INC.	
	Operator Type:	Private	
	Short-Term Generator Activity:	No	
	Importer Activity:	No	
	Mixed Waste Generator:	No	
	Transporter Activity:	No	
	Transfer Facility Activity:	No	
	Recycler Activity with Storage:	No	
	Small Quantity On-Site Burner Exemption:	No	
	Smelting Melting and Refining Furnace Exemption:	No	
	Underground Injection Control:	No	
	Off-Site Waste Receipt:	No	
	Universal Waste Indicator:	Yes	
	Universal Waste Destination Facility:	Yes	
	Federal Universal Waste:	Yes	
	Active Site Fed-Reg Treatment Storage and Disposal Facility:	Not reported	
	Active Site Converter Treatment storage and Disposal Facility:	Not reported	
	Active Site State-Reg Treatment Storage and Disposal Facility:	Not reported	
	Active Site State-Reg Handler:	---	
	Federal Facility Indicator:	Not reported	
	Hazardous Secondary Material Indicator:	N	
	Sub-Part K Indicator:	Not reported	
	Commercial TSD Indicator:	No	
	Treatment Storage and Disposal Type:	Not reported	
	2018 GPRA Permit Baseline:	Not on the Baseline	
	2018 GPRA Renewals Baseline:	Not on the Baseline	
	Permit Renewals Workload Universe:	Not reported	

Map ID
Direction
Distance
Elevation

MAP FINDINGS

Site

Database(s)

EDR ID Number
EPA ID Number

THERM-X OF CALIFORNIA INC. (Continued)

1026057701

Permit Workload Universe:	Not reported
Permit Progress Universe:	Not reported
Post-Closure Workload Universe:	Not reported
Closure Workload Universe:	Not reported
202 GPRA Corrective Action Baseline:	No
Corrective Action Workload Universe:	No
Subject to Corrective Action Universe:	No
Non-TSDFs Where RCRA CA has Been Imposed Universe:	No
TSDFs Potentially Subject to CA Under 3004 (u)/(v) Universe:	No
TSDFs Only Subject to CA under Discretionary Auth Universe:	No
Corrective Action Priority Ranking:	No NCAPS ranking
Environmental Control Indicator:	No
Institutional Control Indicator:	No
Human Exposure Controls Indicator:	N/A
Groundwater Controls Indicator:	N/A
Operating TSDF Universe:	Not reported
Full Enforcement Universe:	Not reported
Significant Non-Complier Universe:	No
Unaddressed Significant Non-Complier Universe:	No
Addressed Significant Non-Complier Universe:	No
Significant Non-Complier With a Compliance Schedule Universe:	No
Financial Assurance Required:	Not reported
Handler Date of Last Change:	2020-01-08 13:29:05.0
Recognized Trader-Importer:	No
Recognized Trader-Exporter:	No
Importer of Spent Lead Acid Batteries:	No
Exporter of Spent Lead Acid Batteries:	No
Recycler Activity Without Storage:	No
Manifest Broker:	No
Sub-Part P Indicator:	No

Hazardous Waste Summary:

Waste Code:	D001
Waste Description:	IGNITABLE WASTE
Waste Code:	D005
Waste Description:	BARIUM
Waste Code:	D006
Waste Description:	CADMIUM
Waste Code:	D007
Waste Description:	CHROMIUM
Waste Code:	D008
Waste Description:	LEAD
Waste Code:	D011
Waste Description:	SILVER
Waste Code:	D016
Waste Description:	2,4-D (2,4-DICHLOROPHENOXYACETIC ACID)
Waste Code:	D018
Waste Description:	BENZENE

Map ID
Direction
Distance
Elevation

MAP FINDINGS

Site

Database(s)

EDR ID Number
EPA ID Number

THERM-X OF CALIFORNIA INC. (Continued)

1026057701

Waste Code: D035
Waste Description: METHYL ETHYL KETONE

Waste Code: D039
Waste Description: TETRACHLOROETHYLENE

Waste Code: D040
Waste Description: TRICHLORETHYLENE

Handler - Owner Operator:

Owner/Operator Indicator:	Operator
Owner/Operator Name:	THERM-X OF CALIFORNIA INC.
Legal Status:	Private
Date Became Current:	Not reported
Date Ended Current:	Not reported
Owner/Operator Address:	3200 INVESTMENT BLVD
Owner/Operator City,State,Zip:	HAYWARD, CA 94545
Owner/Operator Telephone:	Not reported
Owner/Operator Telephone Ext:	Not reported
Owner/Operator Fax:	Not reported
Owner/Operator Email:	Not reported

Owner/Operator Indicator:	Owner
Owner/Operator Name:	DAN TRUJILLO
Legal Status:	Private
Date Became Current:	Not reported
Date Ended Current:	Not reported
Owner/Operator Address:	3200 INVESTMENT BLVD
Owner/Operator City,State,Zip:	HAYWARD, CA 94545
Owner/Operator Telephone:	Not reported
Owner/Operator Telephone Ext:	Not reported
Owner/Operator Fax:	Not reported
Owner/Operator Email:	Not reported

Historic Generators:

Receive Date:	2020-01-07 00:00:00.0
Handler Name:	THERM-X OF CALIFORNIA INC.
Federal Waste Generator Description:	Large Quantity Generator
State District Owner:	Not reported
Large Quantity Handler of Universal Waste:	Yes
Recognized Trader Importer:	No
Recognized Trader Exporter:	No
Spent Lead Acid Battery Importer:	No
Spent Lead Acid Battery Exporter:	No
Current Record:	Yes
Non Storage Recycler Activity:	No
Electronic Manifest Broker:	No

List of NAICS Codes and Descriptions:

NAICS Code:	334513
NAICS Description:	INSTRUMENTS AND RELATED PRODUCTS MANUFACTURING FOR MEASURING, DISPLAYING, AND CONTROLLING INDUSTRIAL PROCESS VARIABLES

Facility Has Received Notices of Violations:

Violations:	No Violations Found
-------------	---------------------

Map ID
Direction
Distance
Elevation

MAP FINDINGS

Site

Database(s)

EDR ID Number
EPA ID Number

THERM-X OF CALIFORNIA INC. (Continued)

1026057701

Evaluation Action Summary:
Evaluations:

No Evaluations Found

N79
ENE
1/8-1/4
0.235 mi.
1241 ft.

THERM-X OF CALIFORNIA, INC.
3200 INVESTMENT BLVD
HAYWARD, CA 94544

CERS HAZ WASTE
CERS

S121791564
N/A

Site 7 of 7 in cluster N

Relative:
Lower

CERS HAZ WASTE:

Actual:
16 ft.

Name: THERM-X OF CALIFORNIA, INC.
Address: 3200 INVESTMENT BLVD
City,State,Zip: HAYWARD, CA 94544
Site ID: 75415
CERS ID: 10315768
CERS Description: Hazardous Waste Generator

CERS:

Name: THERM-X OF CALIFORNIA, INC.
Address: 3200 INVESTMENT BLVD
City,State,Zip: HAYWARD, CA 94544
Site ID: 75415
CERS ID: 10315768
CERS Description: Chemical Storage Facilities

Affiliation:

Affiliation Type Desc: Document Preparer
Entity Name: Pierre Reed
Entity Title: Not reported
Affiliation Address: Not reported
Affiliation City: Not reported
Affiliation State: Not reported
Affiliation Country: Not reported
Affiliation Zip: Not reported
Affiliation Phone: Not reported

Affiliation Type Desc: Operator
Entity Name: DAN TRUJILLO
Entity Title: Not reported
Affiliation Address: Not reported
Affiliation City: Not reported
Affiliation State: Not reported
Affiliation Country: Not reported
Affiliation Zip: Not reported
Affiliation Phone: (510) 441-7566

Affiliation Type Desc: Property Owner
Entity Name: Dan Trujillo
Entity Title: Not reported
Affiliation Address: 3200 Investment Blvd
Affiliation City: Hayward
Affiliation State: CA

Map ID
Direction
Distance
Elevation

MAP FINDINGS

Site

Database(s)

EDR ID Number
EPA ID Number

THERM-X OF CALIFORNIA, INC. (Continued)

S121791564

Affiliation Country: United States
Affiliation Zip: 94565
Affiliation Phone: (510) 441-7566

Affiliation Type Desc: Environmental Contact
Entity Name: Dean Trujillo
Entity Title: Not reported
Affiliation Address: 3200 Investment Blvd
Affiliation City: Hayward
Affiliation State: CA
Affiliation Country: Not reported
Affiliation Zip: 94565
Affiliation Phone: Not reported

Affiliation Type Desc: Facility Mailing Address
Entity Name: Mailing Address
Entity Title: Not reported
Affiliation Address: 3200 Investment Blvd
Affiliation City: Hayward
Affiliation State: CA
Affiliation Country: Not reported
Affiliation Zip: 94565
Affiliation Phone: Not reported

Affiliation Type Desc: Legal Owner
Entity Name: DAN TRUJILLO
Entity Title: Not reported
Affiliation Address: 3200 Investment Blvd
Affiliation City: Hayward
Affiliation State: CA
Affiliation Country: United States
Affiliation Zip: 94565
Affiliation Phone: (510) 441-7566

Affiliation Type Desc: Parent Corporation
Entity Name: THERM-X OF CALIFORNIA, INC.
Entity Title: Not reported
Affiliation Address: Not reported
Affiliation City: Not reported
Affiliation State: Not reported
Affiliation Country: Not reported
Affiliation Zip: Not reported
Affiliation Phone: Not reported

Affiliation Type Desc: CUPA District
Entity Name: Hayward City Fire Dept
Entity Title: Not reported
Affiliation Address: 777 B Street
Affiliation City: Hayward
Affiliation State: CA
Affiliation Country: Not reported
Affiliation Zip: 94541
Affiliation Phone: (510) 583-4900

Affiliation Type Desc: Identification Signer
Entity Name: Pierre Reed
Entity Title: Safety Supervisor

Map ID
Direction
Distance
Elevation

MAP FINDINGS

Site

Database(s)

EDR ID Number
EPA ID Number

THERM-X OF CALIFORNIA, INC. (Continued)

S121791564

Affiliation Address: Not reported
Affiliation City: Not reported
Affiliation State: Not reported
Affiliation Country: Not reported
Affiliation Zip: Not reported
Affiliation Phone: Not reported

80
SW
1/8-1/4
0.250 mi.
1319 ft.

HOME HEALTH CARE
26232 EXECUTIVE PL
HAYWARD, CA 94545

RCRA-SQG
FINDS
ECHO

1000196986
CAD981626047

Relative:
Lower
Actual:
10 ft.

RCRA-SQG:
Date Form Received by Agency: 1996-09-01 00:00:00.0
Handler Name: HOME HEALTH CARE
Handler Address: 26232 EXECUTIVE PL
Handler City,State,Zip: HAYWARD, CA 94545
EPA ID: CAD981626047
Contact Name: Not reported
Contact Address: Not reported
Contact City,State,Zip: Not reported
Contact Telephone: Not reported
Contact Fax: Not reported
Contact Email: Not reported
Contact Title: Not reported
EPA Region: 09
Land Type: Not reported
Federal Waste Generator Description: Small Quantity Generator
Non-Notifier: Not reported
Biennial Report Cycle: Not reported
Accessibility: Not reported
Active Site Indicator: Handler Activities
State District Owner: CA
State District: 2
Mailing Address: EXECUTIVE PL
Mailing City,State,Zip: HAYWARD, CA 94545
Owner Name: HOME HEALTH CARE
Owner Type: Private
Operator Name: NOT REQUIRED
Operator Type: Private
Short-Term Generator Activity: No
Importer Activity: No
Mixed Waste Generator: No
Transporter Activity: No
Transfer Facility Activity: No
Recycler Activity with Storage: No
Small Quantity On-Site Burner Exemption: No
Smelting Melting and Refining Furnace Exemption: No
Underground Injection Control: No
Off-Site Waste Receipt: No
Universal Waste Indicator: No
Universal Waste Destination Facility: No
Federal Universal Waste: No
Active Site Fed-Reg Treatment Storage and Disposal Facility: Not reported
Active Site Converter Treatment storage and Disposal Facility: Not reported
Active Site State-Reg Treatment Storage and Disposal Facility: Not reported

Map ID
Direction
Distance
Elevation

MAP FINDINGS

Site

Database(s)

EDR ID Number
EPA ID Number

HOME HEALTH CARE (Continued)

1000196986

Active Site State-Reg Handler:	---
Federal Facility Indicator:	Not reported
Hazardous Secondary Material Indicator:	NN
Sub-Part K Indicator:	Not reported
Commercial TSD Indicator:	No
Treatment Storage and Disposal Type:	Not reported
2018 GPRA Permit Baseline:	Not on the Baseline
2018 GPRA Renewals Baseline:	Not on the Baseline
Permit Renewals Workload Universe:	Not reported
Permit Workload Universe:	Not reported
Permit Progress Universe:	Not reported
Post-Closure Workload Universe:	Not reported
Closure Workload Universe:	Not reported
202 GPRA Corrective Action Baseline:	No
Corrective Action Workload Universe:	No
Subject to Corrective Action Universe:	No
Non-TSDFs Where RCRA CA has Been Imposed Universe:	No
TSDFs Potentially Subject to CA Under 3004 (u)/(v) Universe:	No
TSDFs Only Subject to CA under Discretionary Auth Universe:	No
Corrective Action Priority Ranking:	No NCAPS ranking
Environmental Control Indicator:	No
Institutional Control Indicator:	No
Human Exposure Controls Indicator:	N/A
Groundwater Controls Indicator:	N/A
Operating TSDF Universe:	Not reported
Full Enforcement Universe:	Not reported
Significant Non-Complier Universe:	No
Unaddressed Significant Non-Complier Universe:	No
Addressed Significant Non-Complier Universe:	No
Significant Non-Complier With a Compliance Schedule Universe:	No
Financial Assurance Required:	Not reported
Handler Date of Last Change:	2000-09-15 17:29:47.0
Recognized Trader-Importer:	No
Recognized Trader-Exporter:	No
Importer of Spent Lead Acid Batteries:	No
Exporter of Spent Lead Acid Batteries:	No
Recycler Activity Without Storage:	Not reported
Manifest Broker:	Not reported
Sub-Part P Indicator:	Not reported

Handler - Owner Operator:

Owner/Operator Indicator:	Operator
Owner/Operator Name:	NOT REQUIRED
Legal Status:	Private
Date Became Current:	Not reported
Date Ended Current:	Not reported
Owner/Operator Address:	NOT REQUIRED
Owner/Operator City,State,Zip:	NOT REQUIRED, ME 99999
Owner/Operator Telephone:	415-555-1212
Owner/Operator Telephone Ext:	Not reported
Owner/Operator Fax:	Not reported
Owner/Operator Email:	Not reported

Owner/Operator Indicator:	Owner
Owner/Operator Name:	HOME HEALTH CARE
Legal Status:	Private

Map ID
Direction
Distance
Elevation

MAP FINDINGS

Site

Database(s)

EDR ID Number
EPA ID Number

HOME HEALTH CARE (Continued)

1000196986

Date Became Current:	Not reported
Date Ended Current:	Not reported
Owner/Operator Address:	NOT REQUIRED
Owner/Operator City,State,Zip:	NOT REQUIRED, ME 99999
Owner/Operator Telephone:	415-555-1212
Owner/Operator Telephone Ext:	Not reported
Owner/Operator Fax:	Not reported
Owner/Operator Email:	Not reported

Historic Generators:

Receive Date:	1996-09-01 00:00:00.0
Handler Name:	HOME HEALTH CARE
Federal Waste Generator Description:	Small Quantity Generator
State District Owner:	CA
Large Quantity Handler of Universal Waste:	No
Recognized Trader Importer:	No
Recognized Trader Exporter:	No
Spent Lead Acid Battery Importer:	No
Spent Lead Acid Battery Exporter:	No
Current Record:	Yes
Non Storage Recycler Activity:	Not reported
Electronic Manifest Broker:	Not reported

List of NAICS Codes and Descriptions:

NAICS Codes:	No NAICS Codes Found
--------------	----------------------

Facility Has Received Notices of Violations:

Violations:	No Violations Found
-------------	---------------------

Evaluation Action Summary:

Evaluations:	No Evaluations Found
--------------	----------------------

FINDS:

Registry ID:	110002729352
--------------	--------------

Click Here:

Environmental Interest/Information System:

RCRAInfo is a national information system that supports the Resource Conservation and Recovery Act (RCRA) program through the tracking of events and activities related to facilities that generate, transport, and treat, store, or dispose of hazardous waste. RCRAInfo allows RCRA program staff to track the notification, permit, compliance, and corrective action activities required under RCRA.

[Click this hyperlink](#) while viewing on your computer to access additional FINDS: detail in the EDR Site Report.

ECHO:

Envid:	1000196986
Registry ID:	110002729352
DFR URL:	http://echo.epa.gov/detailed-facility-report?fid=110002729352
Name:	HOME HEALTH CARE
Address:	26232 EXECUTIVE PL
City,State,Zip:	HAYWARD, CA 94545

Map ID
Direction
Distance
Elevation

MAP FINDINGS

EDR ID Number
EPA ID Number

O81
NW
1/4-1/2
0.262 mi.
1385 ft.
EXCEL MOVING SERVICES
3503 BREAKWATER CT
HAYWARD, CA 94545
Site 1 of 3 in cluster O

LUST
CPS-SLIC
DEED
Cortese
CERS
S106234905
N/A

Relative:
Lower
Actual:
15 ft.

LUST:
Name: EXCEL MOVING SERVICES
Address: 3503 BREAKWATER CT
City,State,Zip: HAYWARD, CA 94545
Lead Agency: SAN FRANCISCO BAY RWQCB (REGION 2)
Case Type: LUST Cleanup Site
Geo Track: http://geotracker.waterboards.ca.gov/profile_report.asp?global_id=T0600102051
Global Id: T0600102051
Latitude: 37.629637
Longitude: -122.121212
Status: Completed - Case Closed
Status Date: 04/14/2010
Case Worker: Not reported
RB Case Number: 01-2234
Local Agency: Not reported
File Location: Not reported
Local Case Number: Not reported
Potential Media Affect: Other Groundwater (uses other than drinking water), Soil
Potential Contaminants of Concern: Gasoline
Site History: LUST case closed administratively (being handled as part of RB Case# 01S0585).

LUST:
Global Id: T0600102051
Action Type: Other
Date: 06/17/1997
Action: Leak Reported

Global Id: T0600102051
Action Type: ENFORCEMENT
Date: 01/14/2010
Action: File Review - Closure

Global Id: T0600102051
Action Type: ENFORCEMENT
Date: 04/09/2010
Action: Notification - Public Participation Document

Global Id: T0600102051
Action Type: ENFORCEMENT
Date: 09/27/2010
Action: 13267 Requirement

Global Id: T0600102051
Action Type: Other
Date: 06/17/1997
Action: Leak Discovery

Global Id: T0600102051
Action Type: RESPONSE
Date: 04/04/2006
Action: Other Report / Document

Global Id: T0600102051

Map ID
Direction
Distance
Elevation

MAP FINDINGS

Site

Database(s)

EDR ID Number
EPA ID Number

EXCEL MOVING SERVICES (Continued)

S106234905

Action Type: RESPONSE
Date: 10/31/2005
Action: Preliminary Site Assessment Workplan

Global Id: T0600102051
Action Type: Other
Date: 06/17/1997
Action: Leak Stopped

LUST:

Global Id: T0600102051
Status: Open - Case Begin Date
Status Date: 06/17/1997

Global Id: T0600102051
Status: Open - Site Assessment
Status Date: 06/17/1997

Global Id: T0600102051
Status: Completed - Case Closed
Status Date: 04/14/2010

SLIC REG 2:

Region: 2
Facility ID: 01S0585
Facility Status: Not reported
Date Closed: Not reported
Local Case #: Not reported
How Discovered: Not reported
Leak Cause: Not reported
Leak Source: Not reported
Date Confirmed: Not reported
Date Prelim Site Assmnt Workplan Submitted: Not reported
Date Preliminary Site Assessment Began: Not reported
Date Pollution Characterization Began: Not reported
Date Remediation Plan Submitted: Not reported
Date Remedial Action Underway: Not reported
Date Post Remedial Action Monitoring Began: Not reported

CPS-SLIC:

Name: FORMER EXCEL MOVING SERVICES
Address: 3503 BREAKWATER COURT
City,State,Zip: HAYWARD, CA 94545
Region: STATE
Facility Status: Completed - Case Closed
Status Date: 08/16/2018
Global Id: SL0002020094
Lead Agency: SAN FRANCISCO BAY RWQCB (REGION 2)
Lead Agency Case Number: Not reported
Latitude: 37.6303531428209
Longitude: -122.123522279129
Case Type: Cleanup Program Site
Case Worker: NF
Local Agency: Not reported
RB Case Number: 01S0585

Map ID
Direction
Distance
Elevation

MAP FINDINGS

Site

Database(s)

EDR ID Number
EPA ID Number

EXCEL MOVING SERVICES (Continued)

S106234905

File Location: Regional Board
Potential Media Affected: Other Groundwater (uses other than drinking water), Soil
Potential Contaminants of Concern: * Metals/Heavy Metals - Chromium 6
Site History: The Site is located approximately 1\% miles east of the San Francisco Bay shoreline and \% mile east of marshlands and salt evaporation ponds. The Site and surrounding land use is commercial/industrial, and is anticipated to remain so in the future. A large building located near the center of the Site is used by a construction company for storage, maintenance, and office space. Two abandoned sumps (dip tanks) used by a former Site tenant for chrome plating operations are located within the northwestern portion of the building. The dip tanks were filled with soil and paved over with cement by the current Site owner. The remainder of the Site was paved by the current Site owner and is used as an outdoor storage yard for construction equipment. The western portion of the property and a narrow easement along the northern border of the Site is leased by a third party for storage of mobile containers and trailers.

[Click here to access the California GeoTracker records for this facility:](#)

DEED:

Name: FORMER EXCEL MOVING SERVICES
Address: 3503 BREAKWATER COURT
City,State,Zip: HAYWARD, CA 94545
Envirostor ID: SL0002020094
Area: Not reported
Sub Area: Not reported
Site Type: SLIC
Status: COMPLETED - CASE CLOSED
Agency: SWRCB
Covenant Uploaded: Y
Deed Date(s): 04/13/2018
File Name: Geotracker Land Use/Deed Restrictions

CORTESE:

Name: EXCEL MOVING SERVICES
Address: 3503 BREAKWATER CT
City,State,Zip: HAYWARD, CA 94545
Region: CORTESE
Envirostor Id: Not reported
Global ID: T0600102051
Site/Facility Type: LUST CLEANUP SITE
Cleanup Status: COMPLETED - CASE CLOSED
Status Date: Not reported
Site Code: Not reported
Latitude: Not reported
Longitude: Not reported
Owner: Not reported
Enf Type: Not reported
Swat R: Not reported
Flag: active
Order No: Not reported
Waste Discharge System No: Not reported
Effective Date: Not reported
Region 2: Not reported
WID Id: Not reported

Map ID
Direction
Distance
Elevation

MAP FINDINGS

Site

Database(s)

EDR ID Number
EPA ID Number

EXCEL MOVING SERVICES (Continued)

S106234905

Solid Waste Id No: Not reported
Waste Management Uit Name: Not reported
File Name: Active Open

CERS:

Name: FORMER EXCEL MOVING SERVICES
Address: 3503 BREAKWATER CT
City,State,Zip: HAYWARD, CA 94545
Site ID: 206078
CERS ID: T0600102051
CERS Description: Leaking Underground Storage Tank Cleanup Site

Affiliation:

Affiliation Type Desc: Regional Board Caseworker
Entity Name: NICOLE FRY - SAN FRANCISCO BAY RWQCB (REGION 2)
Entity Title: Not reported
Affiliation Address: 1515 Clay St.
Affiliation City: OAKLAND
Affiliation State: CA
Affiliation Country: Not reported
Affiliation Zip: Not reported
Affiliation Phone: 5106225047

Name: FORMER EXCEL MOVING SERVICES
Address: 3503 BREAKWATER CT
City,State,Zip: HAYWARD, CA 94545
Site ID: 206078
CERS ID: SL0002020094
CERS Description: Cleanup Program Site

Affiliation:

Affiliation Type Desc: Regional Board Caseworker
Entity Name: NICOLE FRY - SAN FRANCISCO BAY RWQCB (REGION 2)
Entity Title: Not reported
Affiliation Address: 1515 Clay St.
Affiliation City: OAKLAND
Affiliation State: CA
Affiliation Country: Not reported
Affiliation Zip: Not reported
Affiliation Phone: 5106225047

O82
NW
1/4-1/2
0.262 mi.
1385 ft.

EXCEL MOVING SERVICES
3503 BREAKWATER CT
HAYWARD, CA
Site 2 of 3 in cluster O

RGA LUST **S114615645**
N/A

Relative:
Lower
Actual:
15 ft.

RGA LUST:
Name: EXCEL MOVING SERVICES
Address: 3503 BREAKWATER CT
City: HAYWARD
State: HAYWARD
2012 EXCEL MOVING SERVICES 3503 BREAKWATER CT
Name: EXCEL MOVING SERVICES
Address: 3503 BREAKWATER CT
City: HAYWARD

Map ID
Direction
Distance
Elevation

MAP FINDINGS

Site

Database(s)

EDR ID Number
EPA ID Number

EXCEL MOVING SERVICES (Continued)

S114615645

State: HAYWARD
2011 EXCEL MOVING SERVICES 3503 BREAKWATER CT
Name: EXCEL MOVING SERVICES
Address: 3503 BREAKWATER CT
City: HAYWARD
State: HAYWARD
2010 EXCEL MOVING SERVICES 3503 BREAKWATER CT
Name: EXCEL MOVING SERVICES
Address: 3503 BREAKWATER CT
City: HAYWARD
State: HAYWARD
2009 EXCEL MOVING SERVICES 3503 BREAKWATER CT
Name: EXCEL MOVING SERVICES
Address: 3503 BREAKWATER CT
City: HAYWARD
State: HAYWARD
2008 EXCEL MOVING SERVICES 3503 BREAKWATER CT
Name: EXCEL MOVING SERVICES
Address: 3503 BREAKWATER CT
City: HAYWARD
State: HAYWARD
2007 EXCEL MOVING SERVICES 3503 BREAKWATER CT
Name: EXCEL MOVING SERVICES
Address: 3503 BREAKWATER CT
City: HAYWARD
State: HAYWARD
2006 EXCEL MOVING SERVICES 3503 BREAKWATER CT

**O83
NW
1/4-1/2
0.262 mi.
1385 ft.**

**EXCEL MOVERS
3503 BREAKWATER CT
HAYWARD, CA**

**RGA LUST S114615644
N/A**

Site 3 of 3 in cluster O

**Relative:
Lower
Actual:
15 ft.**

RGA LUST:
Name: EXCEL MOVERS
Address: 3503 BREAKWATER CT
City: HAYWARD
State: HAYWARD
2005 EXCEL MOVERS 3503 BREAKWATER CT
Name: EXCEL MOVERS
Address: 3503 BREAKWATER CT
City: HAYWARD
State: HAYWARD
2003 EXCEL MOVERS 3503 BREAKWATER CT
Name: EXCEL MOVERS
Address: 3503 BREAKWATER CT
City: HAYWARD
State: HAYWARD
2002 EXCEL MOVERS 3503 BREAKWATER CT
Name: EXCEL MOVERS
Address: 3503 BREAKWATER CT
City: HAYWARD
State: HAYWARD
2001 EXCEL MOVERS 3503 BREAKWATER CT
Name: EXCEL MOVERS
Address: 3503 BREAKWATER CT
City: HAYWARD

Map ID
Direction
Distance
Elevation

MAP FINDINGS

Site

Database(s)

EDR ID Number
EPA ID Number

EXCEL MOVERS (Continued)

S114615644

State: HAYWARD
2000 EXCEL MOVERS 3503 BREAKWATER CT
Name: EXCEL MOVERS
Address: 3503 BREAKWATER CT
City: HAYWARD
State: HAYWARD
1998 EXCEL MOVERS 3503 BREAKWATER CT
Name: EXCEL MOVERS
Address: 3503 BREAKWATER CT
City: HAYWARD
State: HAYWARD
1997 EXCEL MOVERS 3503 BREAKWATER CT

84
East
1/4-1/2
0.280 mi.
1480 ft.

ETEC SYSTEMS, INC
26460/26415 CORPORATE AVENUE
HAYWARD, CA 94545

ENVIROSTOR S118757472
N/A

Relative:
Lower
Actual:
14 ft.

ENVIROSTOR:
Name: ETEC SYSTEMS, INC
Address: 26460/26415 CORPORATE AVENUE
City,State,Zip: HAYWARD, CA 94545
Facility ID: 71003704
Status: No Action Required
Status Date: 03/11/2003
Site Code: Not reported
Site Type: Tiered Permit
Site Type Detailed: Tiered Permit
Acres: 0.5
NPL: NO
Regulatory Agencies: NONE SPECIFIED
Lead Agency: NONE SPECIFIED
Program Manager: Not reported
Supervisor: Karen Toth
Division Branch: Cleanup Berkeley
Assembly: 20
Senate: 10
Special Program: Not reported
Restricted Use: NO
Site Mgmt Req: NONE SPECIFIED
Funding: Not reported
Latitude: 37.62607
Longitude: -122.1136
APN: NONE SPECIFIED
Past Use: UNKNOWN
Potential COC: Under Investigation
Confirmed COC: 31001-NO
Potential Description: UE
Alias Name: CAD981427362
Alias Type: EPA Identification Number
Alias Name: 110019007572
Alias Type: EPA (FRS #)
Alias Name: 71003704
Alias Type: Envirostor ID Number

Completed Info:
Completed Area Name: PROJECT WIDE

Map ID
Direction
Distance
Elevation

MAP FINDINGS

Site

Database(s)

EDR ID Number
EPA ID Number

ETEC SYSTEMS, INC (Continued)

S118757472

Completed Sub Area Name: Not reported
Completed Document Type: Phase I Verification
Completed Date: 03/11/2003
Comments: Inspection report sent on 3/11/2003

Completed Area Name: PROJECT WIDE
Completed Sub Area Name: Not reported
Completed Document Type: Phase 1
Completed Date: 03/11/2003
Comments: Not reported

Future Area Name: Not reported
Future Sub Area Name: Not reported
Future Document Type: Not reported
Future Due Date: Not reported
Schedule Area Name: Not reported
Schedule Sub Area Name: Not reported
Schedule Document Type: Not reported
Schedule Due Date: Not reported
Schedule Revised Date: Not reported

P85
WNW
1/4-1/2
0.301 mi.
1587 ft.

Relative:
Lower

Actual:
12 ft.

ROHM & HAAS CHEMICALS LLC
25500 WHITESELL ST
HAYWARD, CA 94545

Site 1 of 8 in cluster P

CPS-SLIC **1000293880**
SWEEPS UST **94545RHMND25500**
HIST UST
CA FID UST
TRIS
EMI
CERS

SLIC REG 2:
Region: 2
Facility ID: 01S0122
Facility Status: Pollution Characterization
Date Closed: Not reported
Local Case #: 01S0122
How Discovered: Tank Closure
Leak Cause: UNK
Leak Source: UNK
Date Confirmed: 3/1/1988
Date Prelim Site Assmnt Workplan Submitted: Not reported
Date Preliminary Site Assessment Began: Not reported
Date Pollution Characterization Began: 6/14/1988
Date Remediation Plan Submitted: Not reported
Date Remedial Action Underway: Not reported
Date Post Remedial Action Monitoring Began: Not reported

SWEEPS UST:
Name: ROHM & HAAS CALIFORNIA INC.
Address: 25500 WHITESELL ST
City: HAYWARD
Status: Not reported
Comp Number: 700
Number: Not reported
Board Of Equalization: 44-000780
Referral Date: Not reported
Action Date: Not reported
Created Date: Not reported

Map ID
Direction
Distance
Elevation

MAP FINDINGS

Site

Database(s)

EDR ID Number
EPA ID Number

ROHM & HAAS CHEMICALS LLC (Continued)

1000293880

Owner Tank Id: Not reported
SWRCB Tank Id: 01-003-000700-000001
Tank Status: Not reported
Capacity: 7150
Active Date: Not reported
Tank Use: UNKNOWN
STG: PRODUCT
Content: Not reported
Number Of Tanks: 4

Name: ROHM & HAAS CALIFORNIA INC.
Address: 25500 WHITESELL ST
City: HAYWARD
Status: Not reported
Comp Number: 700
Number: Not reported
Board Of Equalization: 44-000780
Referral Date: Not reported
Action Date: Not reported
Created Date: Not reported
Owner Tank Id: Not reported
SWRCB Tank Id: 01-003-000700-000002
Tank Status: Not reported
Capacity: 9800
Active Date: Not reported
Tank Use: UNKNOWN
STG: WASTE
Content: Not reported
Number Of Tanks: Not reported

Name: ROHM & HAAS CALIFORNIA INC.
Address: 25500 WHITESELL ST
City: HAYWARD
Status: Not reported
Comp Number: 700
Number: Not reported
Board Of Equalization: 44-000780
Referral Date: Not reported
Action Date: Not reported
Created Date: Not reported
Owner Tank Id: Not reported
SWRCB Tank Id: 01-003-000700-000003
Tank Status: Not reported
Capacity: 7150
Active Date: Not reported
Tank Use: UNKNOWN
STG: WASTE
Content: Not reported
Number Of Tanks: Not reported

Name: ROHM & HAAS CALIFORNIA INC.
Address: 25500 WHITESELL ST
City: HAYWARD
Status: Not reported
Comp Number: 700
Number: Not reported
Board Of Equalization: 44-000780

Map ID
Direction
Distance
Elevation

MAP FINDINGS

Site

Database(s)

EDR ID Number
EPA ID Number

ROHM & HAAS CHEMICALS LLC (Continued)

1000293880

Referral Date: Not reported
Action Date: Not reported
Created Date: Not reported
Owner Tank Id: Not reported
SWRCB Tank Id: 01-003-000700-000004
Tank Status: Not reported
Capacity: 20000
Active Date: Not reported
Tank Use: M.V. FUEL
STG: PRODUCT
Content: DIESEL
Number Of Tanks: Not reported

HIST UST:

Name: ROHM AND HAAS CALIFORNIA INC
Address: 25500 WHITESELL STREET
City,State,Zip: HAYWARD, CA 94545
File Number: 000362CD
URL: <http://geotracker.waterboards.ca.gov/ustpdfs/pdf/000362CD.pdf>
Region: STATE
Facility ID: 00000000700
Facility Type: Other
Other Type: Not reported
Contact Name: MR. J.B. WHITE, PRESIDENT
Telephone: 4157860100
Owner Name: ROHM & HAAS COMPANY
Owner Address: INDEPENDENCE MALL WEST
Owner City,St,Zip: PHILADELPHIA, PA 19105
Total Tanks: 0004

Tank Num: 001
Container Num: -477
Year Installed: 1977
Tank Capacity: 00007150
Tank Used for: PRODUCT
Type of Fuel: Not reported
Container Construction Thickness: 5/16
Leak Detection: Groundwater Monitoring Well

Tank Num: 002
Container Num: CB#1
Year Installed: 1971
Tank Capacity: 00009800
Tank Used for: WASTE
Type of Fuel: Not reported
Container Construction Thickness: 12
Leak Detection: Visual

Tank Num: 003
Container Num: 475
Year Installed: 1977
Tank Capacity: 00007150
Tank Used for: WASTE
Type of Fuel: Not reported
Container Construction Thickness: 5/16
Leak Detection: Visual, Groundwater Monitoring Well

Map ID
Direction
Distance
Elevation

MAP FINDINGS

Site

Database(s)

EDR ID Number
EPA ID Number

ROHM & HAAS CHEMICALS LLC (Continued)

1000293880

Tank Num: 004
Container Num: 104
Year Installed: 1977
Tank Capacity: 00020000
Tank Used for: PRODUCT
Type of Fuel: DIESEL
Container Construction Thickness: 5/16
Leak Detection: Stock Inventor, Vapor Sniff Well

[Click here for Geo Tracker PDF:](#)

CA FID UST:

Facility ID: 01001373
Regulated By: UTKNI
Regulated ID: 00000700
Cortese Code: Not reported
SIC Code: Not reported
Facility Phone: 4157860100
Mail To: Not reported
Mailing Address: 25500 WHITESELL ST
Mailing Address 2: Not reported
Mailing City,St,Zip: HAYWARD 94545
Contact: Not reported
Contact Phone: Not reported
DUNs Number: Not reported
NPDES Number: Not reported
EPA ID: Not reported
Comments: Not reported
Status: Inactive

Facility, Chemical, Releases and Other Waste Management Summary Information:

TRI ID: 94545RHMND25500
Form Type: Form R
Reporting year: 2018
Trade secret indicator: NO
Sanitized indicator: NO
Title of certifying official: SITE PRODUCTION LEADER PHILIP LUCAS
Certifying officials signature indicator: ELECTRONIC
Date signed: 2019-06-28
Name: ROHM & HAAS CHEMICALS LLC
Address: 25500 WHITESELL ST
City,State,Zip: HAYWARD, CA 94545
BIA code: Not reported
Tribe name: Not reported
Mailing name: ROHM & HAAS CHEMICALS LLC
Mailing street: 25500 WHITESELL ST
Mailing province: Not reported
Mailing City,State,Zip: HAYWARD, CA 94545
Entire facility ind: YES
Partial facility ind: NO
Federal facility ind: NO
Goco facility ind: NO
Assigned fed facility flag: NO
Public contact name: PHIL LUCAS
Public contact phone and Ext: 5107845751
Public contact email: LUCASPH@DOW.COM

Map ID
Direction
Distance
Elevation

MAP FINDINGS

Site

Database(s)

EDR ID Number
EPA ID Number

ROHM & HAAS CHEMICALS LLC (Continued)

1000293880

Primary sic code:	Not reported
Sic code 2:	Not reported
Sic code 3:	Not reported
Sic code 4:	Not reported
Sic code 5:	Not reported
Sic code 6:	Not reported
Naics origin:	Not reported
Primary naics code:	325211
Naics code 2:	Not reported
Naics code 3:	Not reported
Naics code 4:	Not reported
Naics code 5:	Not reported
Naics code 6:	Not reported
Latitude:	37.628889
Longitude:	-122.127222
D and B number A:	838549442
D and B number B:	Not reported
RCRA number A:	CAD020028072
RCRA number B:	Not reported
RCRA number C:	Not reported
RCRA number D:	Not reported
RCRA number E:	Not reported
RCRA number F:	Not reported
RCRA number G:	Not reported
RCRA number H:	Not reported
NPDES number A:	Not reported
NPDES number B:	Not reported
NPDES number C:	Not reported
NPDES number D:	Not reported
NPDES number E:	Not reported
NPDES number F:	Not reported
NPDES number G:	Not reported
Parent company name:	DOW INC.
Parent company D and B number:	117063457
Standardized parent company name:	Not reported
Document control number:	1318217362134
TRI ID:	94545RHMND25500
Cas number:	000141322
Chemical name:	BUTYL ACRYLATE
Classification:	TRI
Unit of measure:	Pounds
Metal ind:	NO
Revision code 1:	Not reported
Revision code 2:	Not reported
Maximum amount on site:	05
Fugitive air emissions - total release pounds:	13
Fugitive air emissions - total release range code:	Not reported
Total fugitive air emissions:	13
Fugitive air emissions - basis of estimate:	Periodic/Random Monotoning Data
Stack air emissions - release pounds:	47
Stack air emissions - release range code:	Not reported
Total stack air emissions:	47
Stack air emissions - basis of estimate:	On-Site-Specific Emission Factors
Total air emissions:	60
Discharges to stream a - stream name:	NA
Total discharges to stream a:	0
Discharges to stream a - basis of estimate:	Not reported

Map ID
Direction
Distance
Elevation

MAP FINDINGS

Site

Database(s)

EDR ID Number
EPA ID Number

ROHM & HAAS CHEMICALS LLC (Continued)

1000293880

Discharges to stream a - % from stormwater:	Not reported
Discharges to stream b - stream name:	Not reported
Total discharges to stream b:	Not reported
Discharges to stream b - basis of estimate:	Not reported
Discharges to stream b - % from stormwater:	Not reported
Discharges to stream c - stream name:	Not reported
Total discharges to stream c:	Not reported
Discharges to stream c - basis of estimate:	Not reported
Discharges to stream c - % from stormwater:	Not reported
Discharges to stream d - stream name:	Not reported
Total discharges to stream d:	Not reported
Discharges to stream d - basis of estimate:	Not reported
Discharges to stream d - % from stormwater:	Not reported
Discharges to stream e - stream name:	Not reported
Total discharges to stream e:	Not reported
Discharges to stream e - basis of estimate:	Not reported
Discharges to stream e - % from stormwater:	Not reported
Discharges to stream f - stream name:	Not reported
Total discharges to stream f:	Not reported
Discharges to stream f - basis of estimate:	Not reported
Discharges to stream f - % from stormwater:	Not reported
Discharges to stream g - stream name:	Not reported
Total discharges to stream g:	Not reported
Discharges to stream g - basis of estimate:	Not reported
Discharges to stream g - % from stormwater:	Not reported
Total number of receiving streams:	0
Total surface water discharge:	0
Total on-site underground inj - pounds:	Not reported
On-site underground inj - basis of estimate:	Not reported
Total on-site ugrnd inj to cl i wells - pounds:	0
On-site underground inj to c1 i wells - basis of estimate:	Not reported
Total on-site ugrnd inj to cl ii-v wells - pounds:	0
On-site ugrnd inj to cl ii-v wells - basis of estimate:	Not reported
Total on-site underground injection:	0
Total on-site landfills:	Not reported
On-site landfills - basis of estimate:	Not reported
Total on-site RCRA subtitle c landfills:	0
On-site RCRA subtitle c landfills - basis of estimate:	Not reported
Total other on-site landfills:	0
Other landfills - basis of estimate:	Not reported
Total on-site land treatment:	0
Land trtmt/appl farming - basis of estimate:	Not reported
Total surface impoundments:	Not reported
Surface impoundment - basis of estimate:	Not reported
Total RCRA c surface impoundments:	0
RCRA c Surface impoundment - basis of estimate:	Not reported
Total other surface impoundments:	0
Other surface impoundment - basis of estimate:	Not reported
Total other disposal:	0
Other disposal - basis of estimate:	Not reported
Total on-site land releases:	0
Total on-site releases:	60
Off-site - POTW releases:	0
Off-site - storage only:	0
Off-site - solid/stab - metals:	0
Off-site - wastewater treatment release - metals:	0
Off-site - solid/stab - release - metals:	0

Map ID
Direction
Distance
Elevation

MAP FINDINGS

Site

Database(s)

EDR ID Number
EPA ID Number

ROHM & HAAS CHEMICALS LLC (Continued)

1000293880

Off-site - wastewater treatment - metals:	0
Off-site - underground injection:	0
Off-site - underground injection - class 1 wells:	0
Off-site - underground injection - class ii-v wells:	0
Off-site - landfills/disposal surface impoundments:	0
Off-site - surface impoundment:	0
Off-site - RCRA subtitle c surface impoundments:	0
Off-site - other surface impoundments:	0
Off-site - other landfills:	2
Off-site - RCRA subtitle c landfills:	0
Off-site - disposal - land treatment:	0
Off-site - disposal - other land disposal:	0
Off-site - disposal - other off-site management:	0
Off-site - disposal - transfer to waste broker:	0
Off-site - disposal - unknown:	0
Total transferred off site for disposal:	2
Off-site - recycling - solvents/organics recovery:	0
Off-site - recycling -metals recovery:	0
Off-site - recycling - other reuse or recovery:	0
Off-site - recycling - acid regeneration:	0
Off-site - recycling - transfer to waste broker:	0
Total transferred off site for recycling:	0
Off-site - energy recovery:	0
Off-site - transfer to waste broker for energy recovery:	0
Total transferred off site for energy recovery:	0
Off-site - POTW treatment:	5
Off-site - solid/stab treatment - non metals:	0
Off-site -incineration/thermal treatment:	0
Off-site - incineration/insignificant heat value:	0
Off-site - wastewater treatment - non-metals:	0
Off-site - other waste treatment:	0
Off-site - transfer to waste broker - waste treatment:	0
Total transferred off site for treatment:	5
Off-site - transfer to waste broker:	0
Total transferred off site for further waste management:	7
Total POTW transfer:	5
Energy recovery on site current year:	0
Recycled on site current year:	0
Treated on site current year:	2916
Total on-site waste management:	2916
On-site energy recovery method 1:	Not Applicable
On-site energy recovery method 2:	Not reported
On-site energy recovery method 3:	Not Applicable
On-site energy recovery method 4:	Not reported
On-site recycling processes method 1:	Not Applicable
On-site recycling processes method 2:	Not reported
On-site recycling processes method 3:	Not reported
On-site recycling processes method 4:	Not reported
On-site recycling processes method 5:	Not reported
On-site recycling processes method 6:	Not reported
On-site recycling processes method 7:	Not reported
FRS Facility ID:	110000483138
Elemental Metal Included:	NO
Waste Rock Pile managed Indicator:	0
Waste Rock Quantity:	Not reported
Off Site - POTW Releases 81C:	0
Off Site - POTW Releases 81D:	0

Map ID
Direction
Distance
Elevation

MAP FINDINGS

Site

Database(s)

EDR ID Number
EPA ID Number

ROHM & HAAS CHEMICALS LLC (Continued)

1000293880

Chemical Activities and Uses:

Cas number:	000141322
Document control number:	1318217362134
Chemical name:	BUTYL ACRYLATE
Classification:	TRI
Unit of measure:	Pounds
Produce the chemical:	No
Import the chemical:	No
On-site use of the chemical:	No
Sale or distribution of the chemical:	No
As a byproduct:	No
As a manufactured impurity:	No
Used as a reactant:	Yes
P101 feedstocks:	No
P102 raw materials:	No
P103 intermediates:	No
P104 initiators:	No
P199 other:	No
Added as a formulation component:	No
P201 additives:	No
P202 dyes:	No
P203 reaction diluents:	No
P204 initiators:	No
P205 solvents:	No
P206 inhibitors:	No
P207 emulsifiers:	No
P208 surfactants:	No
P209 lubricants:	No
P210 flame retardants:	No
P211 rheological modifiers:	No
P299 other:	No
Used as an article component:	No
Repackaging:	No
As a process impurity:	No
Processed / recycling:	No
Used as a chemical processing aid:	No
Z101 process solvents:	No
Z102 catalysts:	No
Z103 inhibitors:	No
Z104 initiators:	No
Z105 reaction terminators:	No
Z106 solution buffers:	No
Z199 other:	No
Used as a manufacturing aid:	No
Z201 process lubricants:	No
Z202 metalworking fluids:	No
Z203 coolants:	No
Z204 refrigerants:	No
Z205 hydraulic fluids:	No
Z299 other:	No
Ancillary or other use:	No
Z301 cleaner:	No
Z302 degreaser:	No
Z303 lubricant:	No
Z304 fuel:	No
Z305 flame retardant:	No
Z306 waste treatment:	No

Map ID
Direction
Distance
Elevation

MAP FINDINGS

Site

Database(s)

EDR ID Number
EPA ID Number

ROHM & HAAS CHEMICALS LLC (Continued)

1000293880

Z307 water treatment:	No
Z308 construction materials:	No
Z399 other:	No
Submitted Facility Name:	ROHM & HAAS CHEMICALS LLC
Submitted Street:	25500 WHITESELL ST
Submitted City:	HAYWARD
Submitted County:	ALAMEDA
Submitted State:	CA
Submitted Zip Code:	94545
Submitted BIA Code:	Not reported
Submitted Tribe Name:	Not reported
Submitted Parent Company Name:	THE DOW CHEMICAL CO
Submitted Parent Company DB Number:	002292043
Submitted Standardized Parent Company Name:	DOWDUPONT INC
Submitted Primary NAICS Code:	325211
Submitted Industry Code:	325
Submitted Industry Name:	Chemicals
Industry Code:	325
Industry Name:	Chemicals
Last year the facility reported:	2019
First year the facility reported:	1987
Number of forms submitted:	10
Total number of forms submitted:	380 20200808

Detailed Source Reduction Activities and Methods:

Cas number:	000141322
Document control number:	1318217362134
Chemical name:	BUTYL ACRYLATE
Classification:	TRI
Unit of measure:	Pounds
On-site limited releases - prior year:	0
On-site limited releases - current year:	0
On-site limited releases - following year:	0
On-site limited releases - 2nd-following year:	0
Other on-site releases - prior year:	76
Other on-site releases - current year:	60
Other on-site releases - following year:	65
Other on-site releases - 2nd-following year:	65
Off-site limited releases - prior year:	34.07
Off-site limited releases - current year:	2
Off-site limited releases - following year:	3
Off-site limited releases - 2nd-following year:	3
Other off-site releases - previous year:	.63
Other off-site releases - current year:	0
Other off-site releases - following year:	0
Other off-site releases - 2nd-following year:	0
Energy recovery on site prior year:	0
Energy recovery on site current year:	0
Energy recovery on site following year:	0
Energy recovery on site 2nd-following year:	0
Energy recovery off site prior year:	0
Energy recovery off site current year:	0
Energy recovery off site following year:	0
Energy recovery off site 2nd-following year:	0
Quantity recycled on site prior year:	0
Quantity recycled on site current year:	0

Map ID
Direction
Distance
Elevation

MAP FINDINGS

Site

Database(s)

EDR ID Number
EPA ID Number

ROHM & HAAS CHEMICALS LLC (Continued)

1000293880

Quantity recycled on site following year:	0
Quantity recycled on site 2nd-following year:	0
Quantity recycled off site prior year:	1
Quantity recycled off site current year:	0
Quantity recycled off site following year:	0
Quantity recycled off site 2nd-following year:	0
Quantity treated on site prior year:	3042
Quantity treated on site current year:	2916
Quantity treated on site following year:	3000
Quantity treated on site 2nd-following year:	3000
Quantity treated off site prior year:	6.3
Quantity treated off site current year:	5
Quantity treated off site following year:	5
Quantity treated off site 2nd-following year:	5
Catastrophic releases or other one-time events:	Not reported
Prod ratio/activity index:	.97
Prod ratio or activity:	PRODUCTION
1st SR reduction activity:	NA-NA
1st SR activity ID meth code and desc 1:	Not reported
1st SR activity ID meth code and desc 2:	Not reported
1st SR activity ID meth code and desc 3:	Not reported
EST Ann REDN 1st source REDN act code and desc:	Not reported
2nd SR activity code and desc:	Not reported
2nd SR activity ID meth code and desc 1:	Not reported
2nd SR activity ID meth code and desc 2:	Not reported
2nd SR activity ID meth code and desc 3:	Not reported
EST Ann REDN 2nd source REDN act code and desc:	Not reported
3rd SR activity code and desc:	Not reported
3rd SR activity ID meth code and desc 1:	Not reported
3rd SR activity ID meth code and desc 2:	Not reported
3rd SR activity ID meth code and desc 3:	Not reported
EST Ann REDN 3rd source REDN act code and desc:	Not reported
4th SR activity code and desc:	Not reported
4th SR activity ID meth code and desc 1:	Not reported
4th SR activity ID meth code and desc 2:	Not reported
4th SR activity ID meth code and desc 3:	Not reported
EST Ann REDN 4th source REDN act code and desc:	Not reported

Detailed On-site Waste Treatment Methods and Efficiency:

Cas number:	000141322
Document control number:	1318217362134
Chemical name:	BUTYL ACRYLATE
Classification:	TRI
Unit of measure:	Pounds
Stream 1 - waste stream code:	Wastewater (aqueous waste)
Stream 1 - trtmt method - sequence 1:	Other chemical precipitation with or without pre-treatment
Stream 1 - trtmt method - sequence 2:	Settling or clarification
Stream 1 - trtmt method - sequence 3:	Not reported
Stream 1 - trtmt method - sequence 4:	Not reported
Stream 1 - trtmt method - sequence 5:	Not reported
Stream 1 - trtmt method - sequence 6:	Not reported
Stream 1 - trtmt method - sequence 7:	Not reported
Stream 1 - trtmt method - sequence 8:	Not reported
Stream 1 - based on operating data:	NO
Stream 2 - waste stream code:	Gaseous (gases, vapors, airborne particulates)
Stream 2 - trtmt method - sequence 1:	Incineration--thermal destruction other than use as a fuel
Stream 2 - trtmt method - sequence 2:	Not reported

Map ID
Direction
Distance
Elevation

MAP FINDINGS

Site

Database(s)

EDR ID Number
EPA ID Number

ROHM & HAAS CHEMICALS LLC (Continued)

1000293880

Stream 2 - trtmt method - sequence 3:	Not reported
Stream 2 - trtmt method - sequence 4:	Not reported
Stream 2 - trtmt method - sequence 5:	Not reported
Stream 2 - trtmt method - sequence 6:	Not reported
Stream 2 - trtmt method - sequence 7:	Not reported
Stream 2 - trtmt method - sequence 8:	Not reported
Stream 2 - based on operating data:	NO
Stream 3 - waste stream code:	Not reported
Stream 3 - trtmt method - sequence 1:	Not reported
Stream 3 - trtmt method - sequence 2:	Not reported
Stream 3 - trtmt method - sequence 3:	Not reported
Stream 3 - trtmt method - sequence 4:	Not reported
Stream 3 - trtmt method - sequence 5:	Not reported
Stream 3 - trtmt method - sequence 6:	Not reported
Stream 3 - trtmt method - sequence 7:	Not reported
Stream 3 - trtmt method - sequence 8:	Not reported
Stream 3 - based on operating data:	Not reported
Stream 4 - waste stream code:	Not reported
Stream 4 - trtmt method - sequence 1:	Not reported
Stream 4 - trtmt method - sequence 2:	Not reported
Stream 4 - trtmt method - sequence 3:	Not reported
Stream 4 - trtmt method - sequence 4:	Not reported
Stream 4 - trtmt method - sequence 5:	Not reported
Stream 4 - trtmt method - sequence 6:	Not reported
Stream 4 - trtmt method - sequence 7:	Not reported
Stream 4 - trtmt method - sequence 8:	Not reported
Stream 4 - based on operating data:	Not reported
Stream 5 - waste stream code:	Not reported
Stream 5 - trtmt method - sequence 1:	Not reported
Stream 5 - trtmt method - sequence 2:	Not reported
Stream 5 - trtmt method - sequence 3:	Not reported
Stream 5 - trtmt method - sequence 4:	Not reported
Stream 5 - trtmt method - sequence 5:	Not reported
Stream 5 - trtmt method - sequence 6:	Not reported
Stream 5 - trtmt method - sequence 7:	Not reported
Stream 5 - trtmt method - sequence 8:	Not reported
Stream 5 - based on operating data:	Not reported

Details of Off-site Transfers:

Cas number:	000141322
Document control number:	1318217362134
Chemical name:	BUTYL ACRYLATE
Classification:	TRI
Offsite RCRA id nr:	CAD981382732
Offsite transfer sequence number:	2
Offsite name:	ALTAMONT LANDFILL AND RESOURCE RECOVERY FACILITY
Offsite street address:	10840 ALTAMONT PASS ROAD
Offsite City,State,Zip:	LIVERMORE, CA 94551
Offsite county:	ALAMEDA
Offsite province:	Not reported
Offsite country id:	Not reported
Offsite control:	NO
Unit of measure:	Pounds
Offsite other landfills m64 LBS:	2
Offsite other landfills m64 BOE:	Other
Total amount transferred offsite for disposal:	2
Total amount transferred offsite for recycling:	0

Map ID
Direction
Distance
Elevation

MAP FINDINGS

Site

Database(s)

EDR ID Number
EPA ID Number

ROHM & HAAS CHEMICALS LLC (Continued)

1000293880

Total amount transferred offsite for energy recovery: 0
Total amount transferred offsite for treatment: 0
FRS ID - Transfer Location: Not reported

Details of Transfers to Publicly Owned Treatment Works:

Cas number: 000141322
Document control number: 1318217362134
Chemical name: BUTYL ACRYLATE
Classification: TRI
Unit of measure: Pounds
POTW name: HAYWARD PUBLIC WORKS
POTW address: 3700 ENTERPRISE AVENUE
POTW City,State,Zip: HAYWARD, CA 94545
POTW county: ALAMEDA
Quantity transferred: 5
Basis of estimate: Not reported
Discharges to water streams: 0
Discharges to water streams - basis of estimate: Not reported
Discharges to other activities: 0
Discharges to other activities - basis of estimate: Not reported
Released to air: 0
Released to air - basis of estimate: Not reported
Sludge to disposal: 0
Sludge to disposal - basis of estimate: Not reported
Sludge to incineration - metals: 0
Sludge to incineration - metals - basis of estimate: Not reported
Sludge to agricultural applications: 0
Sludge to agricultural applications - basis of estimate: Not reported
Other or unknown disposal: 0
Other or unknown disposal - basis of estimate: Not reported
Other or unknown treatment: 5
Other or unknown treatment - basis of estimate: Other
Sludge to incineration - nonmetals: 0
Sludge to incineration - nonmetals - basis of estimate: Not reported
Total treated: 5
POTW Registry ID: Not reported
Off Site - POTW Releases 81C: 0
Off Site - POTW Releases 81D: 0
Off Site - POTW Releases: 0
Experimental and Est. Treatment: 0
Experimental and Est. Treatment - Basis of Est.: Not reported

TRI ID: 94545RHMND25500
Cas number: N230
Chemical name: CERTAIN GLYCOL ETHERS
Classification: TRI
Unit of measure: Pounds
Metal ind: NO
Revision code 1: Not reported
Revision code 2: Not reported
Maximum amount on site: Not reported
Fugitive air emissions - total release pounds: Not reported
Fugitive air emissions - total release range code: Not reported
Total fugitive air emissions: 0
Fugitive air emissions - basis of estimate: Not reported
Stack air emissions - release pounds: Not reported

Map ID
Direction
Distance
Elevation

MAP FINDINGS

Site

Database(s)

EDR ID Number
EPA ID Number

ROHM & HAAS CHEMICALS LLC (Continued)

1000293880

Stack air emissions - release range code:	Not reported
Total stack air emissions:	0
Stack air emissions - basis of estimate:	Not reported
Total air emissions:	Not reported
Discharges to stream a - stream name:	Not reported
Total discharges to stream a:	Not reported
Discharges to stream a - basis of estimate:	Not reported
Discharges to stream a - % from stormwater:	Not reported
Discharges to stream b - stream name:	Not reported
Total discharges to stream b:	Not reported
Discharges to stream b - basis of estimate:	Not reported
Discharges to stream b - % from stormwater:	Not reported
Discharges to stream c - stream name:	Not reported
Total discharges to stream c:	Not reported
Discharges to stream c - basis of estimate:	Not reported
Discharges to stream c - % from stormwater:	Not reported
Discharges to stream d - stream name:	Not reported
Total discharges to stream d:	Not reported
Discharges to stream d - basis of estimate:	Not reported
Discharges to stream d - % from stormwater:	Not reported
Discharges to stream e - stream name:	Not reported
Total discharges to stream e:	Not reported
Discharges to stream e - basis of estimate:	Not reported
Discharges to stream e - % from stormwater:	Not reported
Discharges to stream f - stream name:	Not reported
Total discharges to stream f:	Not reported
Discharges to stream f - basis of estimate:	Not reported
Discharges to stream f - % from stormwater:	Not reported
Discharges to stream g - stream name:	Not reported
Total discharges to stream g:	Not reported
Discharges to stream g - basis of estimate:	Not reported
Discharges to stream g - % from stormwater:	Not reported
Total number of receiving streams:	0
Total surface water discharge:	0
Total on-site underground inj - pounds:	Not reported
On-site underground inj - basis of estimate:	Not reported
Total on-site ugrnd inj to cl i wells - pounds:	Not reported
On-site underground inj to c1 i wells - basis of estimate:	Not reported
Total on-site ugrnd inj to cl ii-v wells - pounds:	Not reported
On-site ungrnd inj to cl ii-v wells - basis of estimate:	Not reported
Total on-site underground injection:	Not reported
Total on-site landfills:	Not reported
On-site landfills - basis of estimate:	Not reported
Total on-site RCRA subtitle c landfills:	Not reported
On-site RCRA subtitle c landfills - basis of estimate:	Not reported
Total other on-site landfills:	Not reported
Other landfills - basis of estimate:	Not reported
Total on-site land treatment:	Not reported
Land trtmt/appl farming - basis of estimate:	Not reported
Total surface impoundments:	Not reported
Surface impoundment - basis of estimate:	Not reported
Total RCRA c surface impoundments:	Not reported
RCRA c Surface impoundment - basis of estimate:	Not reported
Total other surface impoundments:	Not reported
Other surface impoundment - basis of estimate:	Not reported
Total other disposal:	Not reported
Other disposal - basis of estimate:	Not reported

Map ID
Direction
Distance
Elevation

MAP FINDINGS

Site

Database(s)

EDR ID Number
EPA ID Number

ROHM & HAAS CHEMICALS LLC (Continued)

1000293880

Total on-site land releases:	Not reported
Total on-site releases:	Not reported
Off-site - POTW releases:	0
Off-site - storage only:	0
Off-site - solid/stab - metals:	0
Off-site - wastewater treatment release - metals:	0
Off-site - solid/stab - release - metals:	0
Off-site - wastewater treatment - metals:	0
Off-site - underground injection:	0
Off-site - underground injection - class 1 wells:	0
Off-site - underground injection - class ii-v wells:	0
Off-site - landfills/disposal surface impoundments:	0
Off-site - surface impoundment:	0
Off-site - RCRA subtitle c surface impoundments:	0
Off-site - other surface impoundments:	0
Off-site - other landfills:	0
Off-site - RCRA subtitle c landfills:	0
Off-site - disposal - land treatment:	0
Off-site - disposal - other land disposal:	0
Off-site - disposal - other off-site management:	0
Off-site - disposal - transfer to waste broker:	0
Off-site - disposal - unknown:	0
Total transferred off site for disposal:	0
Off-site - recycling - solvents/organics recovery:	0
Off-site - recycling -metals recovery:	0
Off-site - recycling - other reuse or recovery:	0
Off-site - recycling - acid regeneration:	0
Off-site - recycling - transfer to waste broker:	0
Total transferred off site for recycling:	0
Off-site - energy recovery:	0
Off-site - transfer to waste broker for energy recovery:	0
Total transferred off site for energy recovery:	0
Off-site - POTW treatment:	0
Off-site - solid/stab treatment - non metals:	0
Off-site -incineration/thermal treatment:	0
Off-site - incineration/insignificant heat value:	0
Off-site - wastewater treatment - non-metals:	0
Off-site - other waste treatment:	0
Off-site - transfer to waste broker - waste treatment:	0
Total transferred off site for treatment:	0
Off-site - transfer to waste broker:	0
Total transferred off site for further waste management:	0
Total POTW transfer:	0
Energy recovery on site current year:	0
Recycled on site current year:	0
Treated on site current year:	0
Total on-site waste management:	0
On-site energy recovery method 1:	Not reported
On-site energy recovery method 2:	Not reported
On-site energy recovery method 3:	Not reported
On-site energy recovery method 4:	Not reported
On-site recycling processes method 1:	Not reported
On-site recycling processes method 2:	Not reported
On-site recycling processes method 3:	Not reported
On-site recycling processes method 4:	Not reported
On-site recycling processes method 5:	Not reported
On-site recycling processes method 6:	Not reported

Map ID
Direction
Distance
Elevation

MAP FINDINGS

Site

Database(s)

EDR ID Number
EPA ID Number

ROHM & HAAS CHEMICALS LLC (Continued)

1000293880

On-site recycling processes method 7:	Not reported
FRS Facility ID:	110000483138
Elemental Metal Included:	NO
Waste Rock Pile managed Indicator:	0
Waste Rock Quantity:	Not reported
Off Site - POTW Releases 81C:	0
Off Site - POTW Releases 81D:	0

Chemical Activities and Uses:

Cas number:	N230
Document control number:	1318217362146
Chemical name:	CERTAIN GLYCOL ETHERS
Classification:	TRI
Unit of measure:	Pounds
Produce the chemical:	No
Import the chemical:	No
On-site use of the chemical:	No
Sale or distribution of the chemical:	No
As a byproduct:	No
As a manufactured impurity:	No
Used as a reactant:	No
P101 feedstocks:	Not reported
P102 raw materials:	Not reported
P103 intermediates:	Not reported
P104 initiators:	Not reported
P199 other:	Not reported
Added as a formulation component:	No
P201 additives:	Not reported
P202 dyes:	Not reported
P203 reaction diluents:	Not reported
P204 initiators:	Not reported
P205 solvents:	Not reported
P206 inhibitors:	Not reported
P207 emulsifiers:	Not reported
P208 surfactants:	Not reported
P209 lubricants:	Not reported
P210 flame retardants:	Not reported
P211 rheological modifiers:	Not reported
P299 other:	Not reported
Used as an article component:	No
Repackaging:	No
As a process impurity:	No
Processed / recycling:	Not reported
Used as a chemical processing aid:	No
Z101 process solvents:	Not reported
Z102 catalysts:	Not reported
Z103 inhibitors:	Not reported
Z104 initiators:	Not reported
Z105 reaction terminators:	Not reported
Z106 solution buffers:	Not reported
Z199 other:	Not reported
Used as a manufacturing aid:	No
Z201 process lubricants:	Not reported
Z202 metalworking fluids:	Not reported
Z203 coolants:	Not reported
Z204 refrigerants:	Not reported
Z205 hydraulic fluids:	Not reported
Z299 other:	Not reported

Map ID
Direction
Distance
Elevation

MAP FINDINGS

Site

Database(s)

EDR ID Number
EPA ID Number

ROHM & HAAS CHEMICALS LLC (Continued)

1000293880

Ancillary or other use:	No
Z301 cleaner:	Not reported
Z302 degreaser:	Not reported
Z303 lubricant:	Not reported
Z304 fuel:	Not reported
Z305 flame retardant:	Not reported
Z306 waste treatment:	Not reported
Z307 water treatment:	Not reported
Z308 construction materials:	Not reported
Z399 other:	Not reported

Submitted Facility Name:	ROHM & HAAS CHEMICALS LLC
Submitted Street:	25500 WHITESELL ST
Submitted City:	HAYWARD
Submitted County:	ALAMEDA
Submitted State:	CA
Submitted Zip Code:	94545
Submitted BIA Code:	Not reported
Submitted Tribe Name:	Not reported
Submitted Parent Company Name:	THE DOW CHEMICAL CO
Submitted Parent Company DB Number:	002292043
Submitted Standardized Parent Company Name:	DOWDUPONT INC
Submitted Primary NAICS Code:	325211
Submitted Industry Code:	325
Submitted Industry Name:	Chemicals
Industry Code:	325
Industry Name:	Chemicals
Last year the facility reported:	2019
First year the facility reported:	1987
Number of forms submitted:	10
Total number of forms submitted:	380 20200808

Detailed Source Reduction Activities and Methods:

Cas number:	N230
Document control number:	1318217362146
Chemical name:	CERTAIN GLYCOL ETHERS
Classification:	TRI
Unit of measure:	Pounds
On-site limited releases - prior year:	0
On-site limited releases - current year:	0
On-site limited releases - following year:	0
On-site limited releases - 2nd-following year:	0
Other on-site releases - prior year:	0
Other on-site releases - current year:	0
Other on-site releases - following year:	0
Other on-site releases - 2nd-following year:	0
Off-site limited releases - prior year:	0
Off-site limited releases - current year:	0
Off-site limited releases - following year:	0
Off-site limited releases - 2nd-following year:	0
Other off-site releases - previous year:	0
Other off-site releases - current year:	0
Other off-site releases - following year:	0
Other off-site releases - 2nd-following year:	0
Energy recovery on site prior year:	0
Energy recovery on site current year:	0
Energy recovery on site following year:	0

Map ID
Direction
Distance
Elevation

MAP FINDINGS

Site

Database(s)

EDR ID Number
EPA ID Number

ROHM & HAAS CHEMICALS LLC (Continued)

1000293880

Energy recovery on site 2nd-following year:	0
Energy recovery off site prior year:	0
Energy recovery off site current year:	0
Energy recovery off site following year:	0
Energy recovery off site 2nd-following year:	0
Quantity recycled on site prior year:	0
Quantity recycled on site current year:	0
Quantity recycled on site following year:	0
Quantity recycled on site 2nd-following year:	0
Quantity recycled off site prior year:	0
Quantity recycled off site current year:	0
Quantity recycled off site following year:	0
Quantity recycled off site 2nd-following year:	0
Quantity treated on site prior year:	0
Quantity treated on site current year:	0
Quantity treated on site following year:	0
Quantity treated on site 2nd-following year:	0
Quantity treated off site prior year:	0
Quantity treated off site current year:	0
Quantity treated off site following year:	0
Quantity treated off site 2nd-following year:	0
Catastrophic releases or other one-time events:	Not reported
Prod ratio/activity index:	Not reported
Prod ratio or activity:	Not reported
1st SR reduction activity:	-
1st SR activity ID meth code and desc 1:	Not reported
1st SR activity ID meth code and desc 2:	Not reported
1st SR activity ID meth code and desc 3:	Not reported
EST Ann REDN 1st source REDN act code and desc:	Not reported
2nd SR activity code and desc:	Not reported
2nd SR activity ID meth code and desc 1:	Not reported
2nd SR activity ID meth code and desc 2:	Not reported
2nd SR activity ID meth code and desc 3:	Not reported
EST Ann REDN 2nd source REDN act code and desc:	Not reported
3rd SR activity code and desc:	Not reported
3rd SR activity ID meth code and desc 1:	Not reported
3rd SR activity ID meth code and desc 2:	Not reported
3rd SR activity ID meth code and desc 3:	Not reported
EST Ann REDN 3rd source REDN act code and desc:	Not reported
4th SR activity code and desc:	Not reported
4th SR activity ID meth code and desc 1:	Not reported
4th SR activity ID meth code and desc 2:	Not reported
4th SR activity ID meth code and desc 3:	Not reported
EST Ann REDN 4th source REDN act code and desc:	Not reported

Detailed On-site Waste Treatment Methods and Efficiency:

Cas number:	N230
Document control number:	1318217362146
Chemical name:	CERTAIN GLYCOL ETHERS
Classification:	TRI
Unit of measure:	Pounds
Stream 1 - waste stream code:	Not reported
Stream 1 - trtmt method - sequence 1:	Not reported
Stream 1 - trtmt method - sequence 2:	Not reported
Stream 1 - trtmt method - sequence 3:	Not reported
Stream 1 - trtmt method - sequence 4:	Not reported
Stream 1 - trtmt method - sequence 5:	Not reported

Map ID
Direction
Distance
Elevation

MAP FINDINGS

Site

Database(s)

EDR ID Number
EPA ID Number

ROHM & HAAS CHEMICALS LLC (Continued)

1000293880

Stream 1 - trtmt method - sequence 6:	Not reported
Stream 1 - trtmt method - sequence 7:	Not reported
Stream 1 - trtmt method - sequence 8:	Not reported
Stream 1 - based on operating data:	Not reported
Stream 2 - waste stream code:	Not reported
Stream 2 - trtmt method - sequence 1:	Not reported
Stream 2 - trtmt method - sequence 2:	Not reported
Stream 2 - trtmt method - sequence 3:	Not reported
Stream 2 - trtmt method - sequence 4:	Not reported
Stream 2 - trtmt method - sequence 5:	Not reported
Stream 2 - trtmt method - sequence 6:	Not reported
Stream 2 - trtmt method - sequence 7:	Not reported
Stream 2 - trtmt method - sequence 8:	Not reported
Stream 2 - based on operating data:	Not reported
Stream 3 - waste stream code:	Not reported
Stream 3 - trtmt method - sequence 1:	Not reported
Stream 3 - trtmt method - sequence 2:	Not reported
Stream 3 - trtmt method - sequence 3:	Not reported
Stream 3 - trtmt method - sequence 4:	Not reported
Stream 3 - trtmt method - sequence 5:	Not reported
Stream 3 - trtmt method - sequence 6:	Not reported
Stream 3 - trtmt method - sequence 7:	Not reported
Stream 3 - trtmt method - sequence 8:	Not reported
Stream 3 - based on operating data:	Not reported
Stream 4 - waste stream code:	Not reported
Stream 4 - trtmt method - sequence 1:	Not reported
Stream 4 - trtmt method - sequence 2:	Not reported
Stream 4 - trtmt method - sequence 3:	Not reported
Stream 4 - trtmt method - sequence 4:	Not reported
Stream 4 - trtmt method - sequence 5:	Not reported
Stream 4 - trtmt method - sequence 6:	Not reported
Stream 4 - trtmt method - sequence 7:	Not reported
Stream 4 - trtmt method - sequence 8:	Not reported
Stream 4 - based on operating data:	Not reported
Stream 5 - waste stream code:	Not reported
Stream 5 - trtmt method - sequence 1:	Not reported
Stream 5 - trtmt method - sequence 2:	Not reported
Stream 5 - trtmt method - sequence 3:	Not reported
Stream 5 - trtmt method - sequence 4:	Not reported
Stream 5 - trtmt method - sequence 5:	Not reported
Stream 5 - trtmt method - sequence 6:	Not reported
Stream 5 - trtmt method - sequence 7:	Not reported
Stream 5 - trtmt method - sequence 8:	Not reported
Stream 5 - based on operating data:	Not reported

TRI ID:	94545RHMND25500
Cas number:	000080626
Chemical name:	METHYL METHACRYLATE
Classification:	TRI
Unit of measure:	Pounds
Metal ind:	NO
Revision code 1:	Not reported
Revision code 2:	Not reported
Maximum amount on site:	06
Fugitive air emissions - total release pounds:	11
Fugitive air emissions - total release range code:	Not reported

Map ID
Direction
Distance
Elevation

MAP FINDINGS

Site

Database(s)

EDR ID Number
EPA ID Number

ROHM & HAAS CHEMICALS LLC (Continued)

1000293880

Total fugitive air emissions:	11
Fugitive air emissions - basis of estimate:	Periodic/Random Monotoning Data
Stack air emissions - release pounds:	304
Stack air emissions - release range code:	Not reported
Total stack air emissions:	304
Stack air emissions - basis of estimate:	On-Site-Specific Emission Factors
Total air emissions:	315
Discharges to stream a - stream name:	NA
Total discharges to stream a:	0
Discharges to stream a - basis of estimate:	Not reported
Discharges to stream a - % from stormwater:	Not reported
Discharges to stream b - stream name:	Not reported
Total discharges to stream b:	Not reported
Discharges to stream b - basis of estimate:	Not reported
Discharges to stream b - % from stormwater:	Not reported
Discharges to stream c - stream name:	Not reported
Total discharges to stream c:	Not reported
Discharges to stream c - basis of estimate:	Not reported
Discharges to stream c - % from stormwater:	Not reported
Discharges to stream d - stream name:	Not reported
Total discharges to stream d:	Not reported
Discharges to stream d - basis of estimate:	Not reported
Discharges to stream d - % from stormwater:	Not reported
Discharges to stream e - stream name:	Not reported
Total discharges to stream e:	Not reported
Discharges to stream e - basis of estimate:	Not reported
Discharges to stream e - % from stormwater:	Not reported
Discharges to stream f - stream name:	Not reported
Total discharges to stream f:	Not reported
Discharges to stream f - basis of estimate:	Not reported
Discharges to stream f - % from stormwater:	Not reported
Discharges to stream g - stream name:	Not reported
Total discharges to stream g:	Not reported
Discharges to stream g - basis of estimate:	Not reported
Discharges to stream g - % from stormwater:	Not reported
Total number of receiving streams:	0
Total surface water discharge:	0
Total on-site underground inj - pounds:	Not reported
On-site underground inj - basis of estimate:	Not reported
Total on-site ugrnd inj to cl i wells - pounds:	0
On-site underground inj to c1 i wells - basis of estimate:	Not reported
Total on-site ugrnd inj to cl ii-v wells - pounds:	0
On-site ungrnd inj to cl ii-v wells - basis of estimate:	Not reported
Total on-site underground injection:	0
Total on-site landfills:	Not reported
On-site landfills - basis of estimate:	Not reported
Total on-site RCRA subtitle c landfills:	0
On-site RCRA subtitle c landfills - basis of estimate:	Not reported
Total other on-site landfills:	0
Other landfills - basis of estimate:	Not reported
Total on-site land treatment:	0
Land trtmt/appl farming - basis of estimate:	Not reported
Total surface impoundments:	Not reported
Surface impoundment - basis of estimate:	Not reported
Total RCRA c surface impoundments:	0
RCRA c Surface impoundment - basis of estimate:	Not reported
Total other surface impoundments:	0

Map ID
Direction
Distance
Elevation

MAP FINDINGS

Site

Database(s)

EDR ID Number
EPA ID Number

ROHM & HAAS CHEMICALS LLC (Continued)

1000293880

Other surface impoundment - basis of estimate:	Not reported
Total other disposal:	0
Other disposal - basis of estimate:	Not reported
Total on-site land releases:	0
Total on-site releases:	315
Off-site - POTW releases:	0
Off-site - storage only:	0
Off-site - solid/stab - metals:	0
Off-site - wastewater treatment release - metals:	0
Off-site - solid/stab - release - metals:	0
Off-site - wastewater treatment - metals:	0
Off-site - underground injection:	0
Off-site - underground injection - class 1 wells:	0
Off-site - underground injection - class ii-v wells:	0
Off-site - landfills/disposal surface impoundments:	0
Off-site - surface impoundment:	0
Off-site - RCRA subtitle c surface impoundments:	0
Off-site - other surface impoundments:	0
Off-site - other landfills:	3
Off-site - RCRA subtitle c landfills:	0
Off-site - disposal - land treatment:	0
Off-site - disposal - other land disposal:	0
Off-site - disposal - other off-site management:	0
Off-site - disposal - transfer to waste broker:	0
Off-site - disposal - unknown:	0
Total transferred off site for disposal:	3
Off-site - recycling - solvents/organics recovery:	0
Off-site - recycling -metals recovery:	0
Off-site - recycling - other reuse or recovery:	0
Off-site - recycling - acid regeneration:	0
Off-site - recycling - transfer to waste broker:	0
Total transferred off site for recycling:	0
Off-site - energy recovery:	0
Off-site - transfer to waste broker for energy recovery:	0
Total transferred off site for energy recovery:	0
Off-site - POTW treatment:	5
Off-site - solid/stab treatment - non metals:	0
Off-site -incineration/thermal treatment:	0
Off-site - incineration/insignificant heat value:	0
Off-site - wastewater treatment - non-metals:	0
Off-site - other waste treatment:	0
Off-site - transfer to waste broker - waste treatment:	0
Total transferred off site for treatment:	5
Off-site - transfer to waste broker:	0
Total transferred off site for further waste management:	8
Total POTW transfer:	5
Energy recovery on site current year:	0
Recycled on site current year:	0
Treated on site current year:	17976
Total on-site waste management:	17976
On-site energy recovery method 1:	Not Applicable
On-site energy recovery method 2:	Not reported
On-site energy recovery method 3:	Not Applicable
On-site energy recovery method 4:	Not reported
On-site recycling processes method 1:	Not Applicable
On-site recycling processes method 2:	Not reported
On-site recycling processes method 3:	Not reported

Map ID
Direction
Distance
Elevation

MAP FINDINGS

Site

Database(s)

EDR ID Number
EPA ID Number

ROHM & HAAS CHEMICALS LLC (Continued)

1000293880

On-site recycling processes method 4:	Not reported
On-site recycling processes method 5:	Not reported
On-site recycling processes method 6:	Not reported
On-site recycling processes method 7:	Not reported
FRS Facility ID:	110000483138
Elemental Metal Included:	NO
Waste Rock Pile managed Indicator:	0
Waste Rock Quantity:	Not reported
Off Site - POTW Releases 81C:	0
Off Site - POTW Releases 81D:	0

Chemical Activities and Uses:

Cas number:	000080626
Document control number:	1318217362161
Chemical name:	METHYL METHACRYLATE
Classification:	TRI
Unit of measure:	Pounds
Produce the chemical:	No
Import the chemical:	No
On-site use of the chemical:	No
Sale or distribution of the chemical:	No
As a byproduct:	No
As a manufactured impurity:	No
Used as a reactant:	Yes
P101 feedstocks:	No
P102 raw materials:	No
P103 intermediates:	No
P104 initiators:	No
P199 other:	No
Added as a formulation component:	No
P201 additives:	No
P202 dyes:	No
P203 reaction diluents:	No
P204 initiators:	No
P205 solvents:	No
P206 inhibitors:	No
P207 emulsifiers:	No
P208 surfactants:	No
P209 lubricants:	No
P210 flame retardants:	No
P211 rheological modifiers:	No
P299 other:	No
Used as an article component:	No
Repackaging:	No
As a process impurity:	No
Processed / recycling:	No
Used as a chemical processing aid:	No
Z101 process solvents:	No
Z102 catalysts:	No
Z103 inhibitors:	No
Z104 initiators:	No
Z105 reaction terminators:	No
Z106 solution buffers:	No
Z199 other:	No
Used as a manufacturing aid:	No
Z201 process lubricants:	No
Z202 metalworking fluids:	No
Z203 coolants:	No

Map ID
Direction
Distance
Elevation

MAP FINDINGS

Site

Database(s)

EDR ID Number
EPA ID Number

ROHM & HAAS CHEMICALS LLC (Continued)

1000293880

Z204 refrigerants: No
Z205 hydraulic fluids: No
Z299 other: No
Ancillary or other use: No
Z301 cleaner: No
Z302 degreaser: No
Z303 lubricant: No
Z304 fuel: No
Z305 flame retardant: No
Z306 waste treatment: No
Z307 water treatment: No
Z308 construction materials: No
Z399 other: No

Submitted Facility Name: ROHM & HAAS CHEMICALS LLC
Submitted Street: 25500 WHITESELL ST
Submitted City: HAYWARD
Submitted County: ALAMEDA
Submitted State: CA
Submitted Zip Code: 94545
Submitted BIA Code: Not reported
Submitted Tribe Name: Not reported
Submitted Parent Company Name: THE DOW CHEMICAL CO
Submitted Parent Company DB Number: 002292043
Submitted Standardized Parent Company Name: DOWDUPONT INC
Submitted Primary NAICS Code: 325211
Submitted Industry Code: 325
Submitted Industry Name: Chemicals
Industry Code: 325
Industry Name: Chemicals
Last year the facility reported: 2019
First year the facility reported: 1987
Number of forms submitted: 10
Total number of forms submitted: 380 20200808

Detailed Source Reduction Activities and Methods:

Cas number: 000080626
Document control number: 1318217362161
Chemical name: METHYL METHACRYLATE
Classification: TRI
Unit of measure: Pounds
On-site limited releases - prior year: 0
On-site limited releases - current year: 0
On-site limited releases - following year: 0
On-site limited releases - 2nd-following year: 0
Other on-site releases - prior year: 436
Other on-site releases - current year: 315
Other on-site releases - following year: 350
Other on-site releases - 2nd-following year: 350
Off-site limited releases - prior year: 3
Off-site limited releases - current year: 3
Off-site limited releases - following year: 3
Off-site limited releases - 2nd-following year: 3
Other off-site releases - previous year: .7
Other off-site releases - current year: 0
Other off-site releases - following year: 0
Other off-site releases - 2nd-following year: 0

Map ID
Direction
Distance
Elevation

MAP FINDINGS

Site

Database(s)

EDR ID Number
EPA ID Number

ROHM & HAAS CHEMICALS LLC (Continued)

1000293880

Energy recovery on site prior year:	0
Energy recovery on site current year:	0
Energy recovery on site following year:	0
Energy recovery on site 2nd-following year:	0
Energy recovery off site prior year:	0
Energy recovery off site current year:	0
Energy recovery off site following year:	0
Energy recovery off site 2nd-following year:	0
Quantity recycled on site prior year:	0
Quantity recycled on site current year:	0
Quantity recycled on site following year:	0
Quantity recycled on site 2nd-following year:	0
Quantity recycled off site prior year:	1
Quantity recycled off site current year:	0
Quantity recycled off site following year:	0
Quantity recycled off site 2nd-following year:	0
Quantity treated on site prior year:	18315
Quantity treated on site current year:	17976
Quantity treated on site following year:	18000
Quantity treated on site 2nd-following year:	18000
Quantity treated off site prior year:	27.3
Quantity treated off site current year:	5
Quantity treated off site following year:	7
Quantity treated off site 2nd-following year:	7
Catastrophic releases or other one-time events:	Not reported
Prod ratio/activity index:	.97
Prod ratio or activity:	PRODUCTION
1st SR reduction activity:	NA-NA
1st SR activity ID meth code and desc 1:	Not reported
1st SR activity ID meth code and desc 2:	Not reported
1st SR activity ID meth code and desc 3:	Not reported
EST Ann REDN 1st source REDN act code and desc:	Not reported
2nd SR activity code and desc:	Not reported
2nd SR activity ID meth code and desc 1:	Not reported
2nd SR activity ID meth code and desc 2:	Not reported
2nd SR activity ID meth code and desc 3:	Not reported
EST Ann REDN 2nd source REDN act code and desc:	Not reported
3rd SR activity code and desc:	Not reported
3rd SR activity ID meth code and desc 1:	Not reported
3rd SR activity ID meth code and desc 2:	Not reported
3rd SR activity ID meth code and desc 3:	Not reported
EST Ann REDN 3rd source REDN act code and desc:	Not reported
4th SR activity code and desc:	Not reported
4th SR activity ID meth code and desc 1:	Not reported
4th SR activity ID meth code and desc 2:	Not reported
4th SR activity ID meth code and desc 3:	Not reported
EST Ann REDN 4th source REDN act code and desc:	Not reported

Detailed On-site Waste Treatment Methods and Efficiency:

Cas number:	000080626
Document control number:	1318217362161
Chemical name:	METHYL METHACRYLATE
Classification:	TRI
Unit of measure:	Pounds
Stream 1 - waste stream code:	Gaseous (gases, vapors, airborne particulates)
Stream 1 - trtmt method - sequence 1:	Incineration--thermal destruction other than use as a fuel
Stream 1 - trtmt method - sequence 2:	Not reported

Map ID
Direction
Distance
Elevation

MAP FINDINGS

Site

Database(s)

EDR ID Number
EPA ID Number

ROHM & HAAS CHEMICALS LLC (Continued)

1000293880

Stream 1 - trtmt method - sequence 3:	Not reported
Stream 1 - trtmt method - sequence 4:	Not reported
Stream 1 - trtmt method - sequence 5:	Not reported
Stream 1 - trtmt method - sequence 6:	Not reported
Stream 1 - trtmt method - sequence 7:	Not reported
Stream 1 - trtmt method - sequence 8:	Not reported
Stream 1 - based on operating data:	NO
Stream 2 - waste stream code:	Wastewater (aqueous waste)
Stream 2 - trtmt method - sequence 1:	Other chemical precipitation with or without pre-treatment
Stream 2 - trtmt method - sequence 2:	Settling or clarification
Stream 2 - trtmt method - sequence 3:	Not reported
Stream 2 - trtmt method - sequence 4:	Not reported
Stream 2 - trtmt method - sequence 5:	Not reported
Stream 2 - trtmt method - sequence 6:	Not reported
Stream 2 - trtmt method - sequence 7:	Not reported
Stream 2 - trtmt method - sequence 8:	Not reported
Stream 2 - based on operating data:	NO
Stream 3 - waste stream code:	Not reported
Stream 3 - trtmt method - sequence 1:	Not reported
Stream 3 - trtmt method - sequence 2:	Not reported
Stream 3 - trtmt method - sequence 3:	Not reported
Stream 3 - trtmt method - sequence 4:	Not reported
Stream 3 - trtmt method - sequence 5:	Not reported
Stream 3 - trtmt method - sequence 6:	Not reported
Stream 3 - trtmt method - sequence 7:	Not reported
Stream 3 - trtmt method - sequence 8:	Not reported
Stream 3 - based on operating data:	Not reported
Stream 4 - waste stream code:	Not reported
Stream 4 - trtmt method - sequence 1:	Not reported
Stream 4 - trtmt method - sequence 2:	Not reported
Stream 4 - trtmt method - sequence 3:	Not reported
Stream 4 - trtmt method - sequence 4:	Not reported
Stream 4 - trtmt method - sequence 5:	Not reported
Stream 4 - trtmt method - sequence 6:	Not reported
Stream 4 - trtmt method - sequence 7:	Not reported
Stream 4 - trtmt method - sequence 8:	Not reported
Stream 4 - based on operating data:	Not reported
Stream 5 - waste stream code:	Not reported
Stream 5 - trtmt method - sequence 1:	Not reported
Stream 5 - trtmt method - sequence 2:	Not reported
Stream 5 - trtmt method - sequence 3:	Not reported
Stream 5 - trtmt method - sequence 4:	Not reported
Stream 5 - trtmt method - sequence 5:	Not reported
Stream 5 - trtmt method - sequence 6:	Not reported
Stream 5 - trtmt method - sequence 7:	Not reported
Stream 5 - trtmt method - sequence 8:	Not reported
Stream 5 - based on operating data:	Not reported

Details of Off-site Transfers:

Cas number:	000080626
Document control number:	1318217362161
Chemical name:	METHYL METHACRYLATE
Classification:	TRI
Offsite RCRA id nr:	NVT330010000
Offsite transfer sequence number:	2
Offsite name:	US ECOLOGY NEVADA INC.
Offsite street address:	HIGHWAY 95

Map ID
Direction
Distance
Elevation

MAP FINDINGS

Site

Database(s)

EDR ID Number
EPA ID Number

ROHM & HAAS CHEMICALS LLC (Continued)

1000293880

Offsite City,State,Zip:	BEATTY, NV 89003
Offsite county:	NYE
Offsite province:	Not reported
Offsite country id:	Not reported
Offsite control:	NO
Unit of measure:	Pounds
Offsite other landfills m64 LBS:	3
Offsite other landfills m64 BOE:	Other
Total amount transferred offsite for disposal:	3
Total amount transferred offsite for recycling:	0
Total amount transferred offsite for energy recovery:	0
Total amount transferred offsite for treatment:	0
FRS ID - Transfer Location:	Not reported

Details of Transfers to Publicly Owned Treatment Works:

Cas number:	000080626
Document control number:	1318217362161
Chemical name:	METHYL METHACRYLATE
Classification:	TRI
Unit of measure:	Pounds
POTW name:	HAYWARD PUBLIC WORKS
POTW address:	3700 ENTERPRISE AVENUE
POTW City,State,Zip:	HAYWARD, CA 94545
POTW county:	ALAMEDA
Quantity transferred:	5
Basis of estimate:	Not reported
Discharges to water streams:	0
Discharges to water streams - basis of estimate:	Not reported
Discharges to other activities:	0
Discharges to other activities - basis of estimate:	Not reported
Released to air:	0
Released to air - basis of estimate:	Not reported
Sludge to disposal:	0
Sludge to disposal - basis of estimate:	Not reported
Sludge to incineration - metals:	0
Sludge to incineration - metals - basis of estimate:	Not reported
Sludge to agricultural applications:	0
Sludge to agricultural applications - basis of estimate:	Not reported
Other or unknown disposal:	0
Other or unknown disposal - basis of estimate:	Not reported
Other or unknown treatment:	5
Other or unknown treatment - basis of estimate:	Other
Sludge to incineration - nonmetals:	0
Sludge to incineration - nonmetals - basis of estimate:	Not reported
Total treated:	5
POTW Registry ID:	Not reported
Off Site - POTW Releases 81C:	0
Off Site - POTW Releases 81D:	0
Off Site - POTW Releases:	0
Experimental and Est. Treatment:	0
Experimental and Est. Treatment - Basis of Est.:	Not reported

TRI ID:	94545RHMND25500
Cas number:	000079107
Chemical name:	ACRYLIC ACID
Classification:	TRI

Map ID
Direction
Distance
Elevation

MAP FINDINGS

Site

Database(s)

EDR ID Number
EPA ID Number

ROHM & HAAS CHEMICALS LLC (Continued)

1000293880

Unit of measure:	Pounds
Metal ind:	NO
Revision code 1:	Not reported
Revision code 2:	Not reported
Maximum amount on site:	Not reported
Fugitive air emissions - total release pounds:	Not reported
Fugitive air emissions - total release range code:	Not reported
Total fugitive air emissions:	0
Fugitive air emissions - basis of estimate:	Not reported
Stack air emissions - release pounds:	Not reported
Stack air emissions - release range code:	Not reported
Total stack air emissions:	0
Stack air emissions - basis of estimate:	Not reported
Total air emissions:	Not reported
Discharges to stream a - stream name:	Not reported
Total discharges to stream a:	Not reported
Discharges to stream a - basis of estimate:	Not reported
Discharges to stream a - % from stormwater:	Not reported
Discharges to stream b - stream name:	Not reported
Total discharges to stream b:	Not reported
Discharges to stream b - basis of estimate:	Not reported
Discharges to stream b - % from stormwater:	Not reported
Discharges to stream c - stream name:	Not reported
Total discharges to stream c:	Not reported
Discharges to stream c - basis of estimate:	Not reported
Discharges to stream c - % from stormwater:	Not reported
Discharges to stream d - stream name:	Not reported
Total discharges to stream d:	Not reported
Discharges to stream d - basis of estimate:	Not reported
Discharges to stream d - % from stormwater:	Not reported
Discharges to stream e - stream name:	Not reported
Total discharges to stream e:	Not reported
Discharges to stream e - basis of estimate:	Not reported
Discharges to stream e - % from stormwater:	Not reported
Discharges to stream f - stream name:	Not reported
Total discharges to stream f:	Not reported
Discharges to stream f - basis of estimate:	Not reported
Discharges to stream f - % from stormwater:	Not reported
Discharges to stream g - stream name:	Not reported
Total discharges to stream g:	Not reported
Discharges to stream g - basis of estimate:	Not reported
Discharges to stream g - % from stormwater:	Not reported
Total number of receiving streams:	0
Total surface water discharge:	0
Total on-site underground inj - pounds:	Not reported
On-site underground inj - basis of estimate:	Not reported
Total on-site ugrnd inj to cl i wells - pounds:	Not reported
On-site underground inj to c1 i wells - basis of estimate:	Not reported
Total on-site ugrnd inj to cl ii-v wells - pounds:	Not reported
On-site ungrnd inj to cl ii-v wells - basis of estimate:	Not reported
Total on-site underground injection:	Not reported
Total on-site landfills:	Not reported
On-site landfills - basis of estimate:	Not reported
Total on-site RCRA subtitle c landfills:	Not reported
On-site RCRA subtitle c landfills - basis of estimate:	Not reported
Total other on-site landfills:	Not reported
Other landfills - basis of estimate:	Not reported

Map ID
Direction
Distance
Elevation

MAP FINDINGS

Site

Database(s)

EDR ID Number
EPA ID Number

ROHM & HAAS CHEMICALS LLC (Continued)

1000293880

Total on-site land treatment:	Not reported
Land trtmt/appl farming - basis of estimate:	Not reported
Total surface impoundments:	Not reported
Surface impoundment - basis of estimate:	Not reported
Total RCRA c surface impoundments:	Not reported
RCRA c Surface impoundment - basis of estimate:	Not reported
Total other surface impoundments:	Not reported
Other surface impoundment - basis of estimate:	Not reported
Total other disposal:	Not reported
Other disposal - basis of estimate:	Not reported
Total on-site land releases:	Not reported
Total on-site releases:	Not reported
Off-site - POTW releases:	0
Off-site - storage only:	0
Off-site - solid/stab - metals:	0
Off-site - wastewater treatment release - metals:	0
Off-site - solid/stab - release - metals:	0
Off-site - wastewater treatment - metals:	0
Off-site - underground injection:	0
Off-site - underground injection - class 1 wells:	0
Off-site - underground injection - class ii-v wells:	0
Off-site - landfills/disposal surface impoundments:	0
Off-site - surface impoundment:	0
Off-site - RCRA subtitle c surface impoundments:	0
Off-site - other surface impoundments:	0
Off-site - other landfills:	0
Off-site - RCRA subtitle c landfills:	0
Off-site - disposal - land treatment:	0
Off-site - disposal - other land disposal:	0
Off-site - disposal - other off-site management:	0
Off-site - disposal - transfer to waste broker:	0
Off-site - disposal - unknown:	0
Total transferred off site for disposal:	0
Off-site - recycling - solvents/organics recovery:	0
Off-site - recycling -metals recovery:	0
Off-site - recycling - other reuse or recovery:	0
Off-site - recycling - acid regeneration:	0
Off-site - recycling - transfer to waste broker:	0
Total transferred off site for recycling:	0
Off-site - energy recovery:	0
Off-site - transfer to waste broker for energy recovery:	0
Total transferred off site for energy recovery:	0
Off-site - POTW treatment:	0
Off-site - solid/stab treatment - non metals:	0
Off-site - incineration/thermal treatment:	0
Off-site - incineration/insignificant heat value:	0
Off-site - wastewater treatment - non-metals:	0
Off-site - other waste treatment:	0
Off-site - transfer to waste broker - waste treatment:	0
Total transferred off site for treatment:	0
Off-site - transfer to waste broker:	0
Total transferred off site for further waste management:	0
Total POTW transfer:	0
Energy recovery on site current year:	0
Recycled on site current year:	0
Treated on site current year:	0
Total on-site waste management:	0

Map ID
Direction
Distance
Elevation

MAP FINDINGS

Site

Database(s)

EDR ID Number
EPA ID Number

ROHM & HAAS CHEMICALS LLC (Continued)

1000293880

On-site energy recovery method 1:	Not reported
On-site energy recovery method 2:	Not reported
On-site energy recovery method 3:	Not reported
On-site energy recovery method 4:	Not reported
On-site recycling processes method 1:	Not reported
On-site recycling processes method 2:	Not reported
On-site recycling processes method 3:	Not reported
On-site recycling processes method 4:	Not reported
On-site recycling processes method 5:	Not reported
On-site recycling processes method 6:	Not reported
On-site recycling processes method 7:	Not reported
FRS Facility ID:	110000483138
Elemental Metal Included:	NO
Waste Rock Pile managed Indicator:	0
Waste Rock Quantity:	Not reported
Off Site - POTW Releases 81C:	0
Off Site - POTW Releases 81D:	0

Chemical Activities and Uses:

Cas number:	000079107
Document control number:	1318217362110
Chemical name:	ACRYLIC ACID
Classification:	TRI
Unit of measure:	Pounds
Produce the chemical:	No
Import the chemical:	No
On-site use of the chemical:	No
Sale or distribution of the chemical:	No
As a byproduct:	No
As a manufactured impurity:	No
Used as a reactant:	No
P101 feedstocks:	Not reported
P102 raw materials:	Not reported
P103 intermediates:	Not reported
P104 initiators:	Not reported
P199 other:	Not reported
Added as a formulation component:	No
P201 additives:	Not reported
P202 dyes:	Not reported
P203 reaction diluents:	Not reported
P204 initiators:	Not reported
P205 solvents:	Not reported
P206 inhibitors:	Not reported
P207 emulsifiers:	Not reported
P208 surfactants:	Not reported
P209 lubricants:	Not reported
P210 flame retardants:	Not reported
P211 rheological modifiers:	Not reported
P299 other:	Not reported
Used as an article component:	No
Repackaging:	No
As a process impurity:	No
Processed / recycling:	Not reported
Used as a chemical processing aid:	No
Z101 process solvents:	Not reported
Z102 catalysts:	Not reported
Z103 inhibitors:	Not reported
Z104 initiators:	Not reported

Map ID
Direction
Distance
Elevation

MAP FINDINGS

Site

Database(s)

EDR ID Number
EPA ID Number

ROHM & HAAS CHEMICALS LLC (Continued)

1000293880

Z105 reaction terminators:	Not reported
Z106 solution buffers:	Not reported
Z199 other:	Not reported
Used as a manufacturing aid:	No
Z201 process lubricants:	Not reported
Z202 metalworking fluids:	Not reported
Z203 coolants:	Not reported
Z204 refrigerants:	Not reported
Z205 hydraulic fluids:	Not reported
Z299 other:	Not reported
Ancillary or other use:	No
Z301 cleaner:	Not reported
Z302 degreaser:	Not reported
Z303 lubricant:	Not reported
Z304 fuel:	Not reported
Z305 flame retardant:	Not reported
Z306 waste treatment:	Not reported
Z307 water treatment:	Not reported
Z308 construction materials:	Not reported
Z399 other:	Not reported

Submitted Facility Name:	ROHM & HAAS CHEMICALS LLC
Submitted Street:	25500 WHITESELL ST
Submitted City:	HAYWARD
Submitted County:	ALAMEDA
Submitted State:	CA
Submitted Zip Code:	94545
Submitted BIA Code:	Not reported
Submitted Tribe Name:	Not reported
Submitted Parent Company Name:	THE DOW CHEMICAL CO
Submitted Parent Company DB Number:	002292043
Submitted Standardized Parent Company Name:	DOWDUPONT INC
Submitted Primary NAICS Code:	325211
Submitted Industry Code:	325
Submitted Industry Name:	Chemicals
Industry Code:	325
Industry Name:	Chemicals
Last year the facility reported:	2019
First year the facility reported:	1987
Number of forms submitted:	10
Total number of forms submitted:	380 20200808

Detailed Source Reduction Activities and Methods:

Cas number:	000079107
Document control number:	1318217362110
Chemical name:	ACRYLIC ACID
Classification:	TRI
Unit of measure:	Pounds
On-site limited releases - prior year:	0
On-site limited releases - current year:	0
On-site limited releases - following year:	0
On-site limited releases - 2nd-following year:	0
Other on-site releases - prior year:	0
Other on-site releases - current year:	0
Other on-site releases - following year:	0
Other on-site releases - 2nd-following year:	0
Off-site limited releases - prior year:	0

Map ID
Direction
Distance
Elevation

MAP FINDINGS

Site

Database(s)

EDR ID Number
EPA ID Number

ROHM & HAAS CHEMICALS LLC (Continued)

1000293880

Off-site limited releases - current year:	0
Off-site limited releases - following year:	0
Off-site limited releases - 2nd-following year:	0
Other off-site releases - previous year:	0
Other off-site releases - current year:	0
Other off-site releases - following year:	0
Other off-site releases - 2nd-following year:	0
Energy recovery on site prior year:	0
Energy recovery on site current year:	0
Energy recovery on site following year:	0
Energy recovery on site 2nd-following year:	0
Energy recovery off site prior year:	0
Energy recovery off site current year:	0
Energy recovery off site following year:	0
Energy recovery off site 2nd-following year:	0
Quantity recycled on site prior year:	0
Quantity recycled on site current year:	0
Quantity recycled on site following year:	0
Quantity recycled on site 2nd-following year:	0
Quantity recycled off site prior year:	0
Quantity recycled off site current year:	0
Quantity recycled off site following year:	0
Quantity recycled off site 2nd-following year:	0
Quantity treated on site prior year:	0
Quantity treated on site current year:	0
Quantity treated on site following year:	0
Quantity treated on site 2nd-following year:	0
Quantity treated off site prior year:	0
Quantity treated off site current year:	0
Quantity treated off site following year:	0
Quantity treated off site 2nd-following year:	0
Catastrophic releases or other one-time events:	Not reported
Prod ratio/activity index:	Not reported
Prod ratio or activity:	Not reported
1st SR reduction activity:	-
1st SR activity ID meth code and desc 1:	Not reported
1st SR activity ID meth code and desc 2:	Not reported
1st SR activity ID meth code and desc 3:	Not reported
EST Ann REDN 1st source REDN act code and desc:	Not reported
2nd SR activity code and desc:	Not reported
2nd SR activity ID meth code and desc 1:	Not reported
2nd SR activity ID meth code and desc 2:	Not reported
2nd SR activity ID meth code and desc 3:	Not reported
EST Ann REDN 2nd source REDN act code and desc:	Not reported
3rd SR activity code and desc:	Not reported
3rd SR activity ID meth code and desc 1:	Not reported
3rd SR activity ID meth code and desc 2:	Not reported
3rd SR activity ID meth code and desc 3:	Not reported
EST Ann REDN 3rd source REDN act code and desc:	Not reported
4th SR activity code and desc:	Not reported
4th SR activity ID meth code and desc 1:	Not reported
4th SR activity ID meth code and desc 2:	Not reported
4th SR activity ID meth code and desc 3:	Not reported
EST Ann REDN 4th source REDN act code and desc:	Not reported

Detailed On-site Waste Treatment Methods and Efficiency:

Cas number: 000079107

Map ID
Direction
Distance
Elevation

MAP FINDINGS

Site

Database(s)

EDR ID Number
EPA ID Number

ROHM & HAAS CHEMICALS LLC (Continued)

1000293880

Document control number:	1318217362110
Chemical name:	ACRYLIC ACID
Classification:	TRI
Unit of measure:	Pounds
Stream 1 - waste stream code:	Not reported
Stream 1 - trtmt method - sequence 1:	Not reported
Stream 1 - trtmt method - sequence 2:	Not reported
Stream 1 - trtmt method - sequence 3:	Not reported
Stream 1 - trtmt method - sequence 4:	Not reported
Stream 1 - trtmt method - sequence 5:	Not reported
Stream 1 - trtmt method - sequence 6:	Not reported
Stream 1 - trtmt method - sequence 7:	Not reported
Stream 1 - trtmt method - sequence 8:	Not reported
Stream 1 - based on operating data:	Not reported
Stream 2 - waste stream code:	Not reported
Stream 2 - trtmt method - sequence 1:	Not reported
Stream 2 - trtmt method - sequence 2:	Not reported
Stream 2 - trtmt method - sequence 3:	Not reported
Stream 2 - trtmt method - sequence 4:	Not reported
Stream 2 - trtmt method - sequence 5:	Not reported
Stream 2 - trtmt method - sequence 6:	Not reported
Stream 2 - trtmt method - sequence 7:	Not reported
Stream 2 - trtmt method - sequence 8:	Not reported
Stream 2 - based on operating data:	Not reported
Stream 3 - waste stream code:	Not reported
Stream 3 - trtmt method - sequence 1:	Not reported
Stream 3 - trtmt method - sequence 2:	Not reported
Stream 3 - trtmt method - sequence 3:	Not reported
Stream 3 - trtmt method - sequence 4:	Not reported
Stream 3 - trtmt method - sequence 5:	Not reported
Stream 3 - trtmt method - sequence 6:	Not reported
Stream 3 - trtmt method - sequence 7:	Not reported
Stream 3 - trtmt method - sequence 8:	Not reported
Stream 3 - based on operating data:	Not reported
Stream 4 - waste stream code:	Not reported
Stream 4 - trtmt method - sequence 1:	Not reported
Stream 4 - trtmt method - sequence 2:	Not reported
Stream 4 - trtmt method - sequence 3:	Not reported
Stream 4 - trtmt method - sequence 4:	Not reported
Stream 4 - trtmt method - sequence 5:	Not reported
Stream 4 - trtmt method - sequence 6:	Not reported
Stream 4 - trtmt method - sequence 7:	Not reported
Stream 4 - trtmt method - sequence 8:	Not reported
Stream 4 - based on operating data:	Not reported
Stream 5 - waste stream code:	Not reported
Stream 5 - trtmt method - sequence 1:	Not reported
Stream 5 - trtmt method - sequence 2:	Not reported
Stream 5 - trtmt method - sequence 3:	Not reported
Stream 5 - trtmt method - sequence 4:	Not reported
Stream 5 - trtmt method - sequence 5:	Not reported
Stream 5 - trtmt method - sequence 6:	Not reported
Stream 5 - trtmt method - sequence 7:	Not reported
Stream 5 - trtmt method - sequence 8:	Not reported
Stream 5 - based on operating data:	Not reported

TRI ID: 94545RHMND25500

Map ID
Direction
Distance
Elevation

MAP FINDINGS

Site

Database(s)

EDR ID Number
EPA ID Number

ROHM & HAAS CHEMICALS LLC (Continued)

1000293880

Cas number:	000107131
Chemical name:	ACRYLONITRILE
Classification:	TRI
Unit of measure:	Pounds
Metal ind:	NO
Revision code 1:	Not reported
Revision code 2:	Not reported
Maximum amount on site:	05
Fugitive air emissions - total release pounds:	14
Fugitive air emissions - total release range code:	Not reported
Total fugitive air emissions:	14
Fugitive air emissions - basis of estimate:	Periodic/Random Monotoning Data
Stack air emissions - release pounds:	149
Stack air emissions - release range code:	Not reported
Total stack air emissions:	149
Stack air emissions - basis of estimate:	On-Site-Specific Emission Factors
Total air emissions:	163
Discharges to stream a - stream name:	NA
Total discharges to stream a:	0
Discharges to stream a - basis of estimate:	Not reported
Discharges to stream a - % from stormwater:	Not reported
Discharges to stream b - stream name:	Not reported
Total discharges to stream b:	Not reported
Discharges to stream b - basis of estimate:	Not reported
Discharges to stream b - % from stormwater:	Not reported
Discharges to stream c - stream name:	Not reported
Total discharges to stream c:	Not reported
Discharges to stream c - basis of estimate:	Not reported
Discharges to stream c - % from stormwater:	Not reported
Discharges to stream d - stream name:	Not reported
Total discharges to stream d:	Not reported
Discharges to stream d - basis of estimate:	Not reported
Discharges to stream d - % from stormwater:	Not reported
Discharges to stream e - stream name:	Not reported
Total discharges to stream e:	Not reported
Discharges to stream e - basis of estimate:	Not reported
Discharges to stream e - % from stormwater:	Not reported
Discharges to stream f - stream name:	Not reported
Total discharges to stream f:	Not reported
Discharges to stream f - basis of estimate:	Not reported
Discharges to stream f - % from stormwater:	Not reported
Discharges to stream g - stream name:	Not reported
Total discharges to stream g:	Not reported
Discharges to stream g - basis of estimate:	Not reported
Discharges to stream g - % from stormwater:	Not reported
Total number of receiving streams:	0
Total surface water discharge:	0
Total on-site underground inj - pounds:	Not reported
On-site underground inj - basis of estimate:	Not reported
Total on-site ugrnd inj to cl i wells - pounds:	0
On-site underground inj to cl i wells - basis of estimate:	Not reported
Total on-site ugrnd inj to cl ii-v wells - pounds:	0
On-site ungrnd inj to cl ii-v wells - basis of estimate:	Not reported
Total on-site underground injection:	0
Total on-site landfills:	Not reported
On-site landfills - basis of estimate:	Not reported
Total on-site RCRA subtitle c landfills:	0

Map ID
Direction
Distance
Elevation

MAP FINDINGS

Site

Database(s)

EDR ID Number
EPA ID Number

ROHM & HAAS CHEMICALS LLC (Continued)

1000293880

On-site RCRA subtitle c landfills - basis of estimate:	Not reported
Total other on-site landfills:	0
Other landfills - basis of estimate:	Not reported
Total on-site land treatment:	0
Land trtmt/appl farming - basis of estimate:	Not reported
Total surface impoundments:	Not reported
Surface impoundment - basis of estimate:	Not reported
Total RCRA c surface impoundments:	0
RCRA c Surface impoundment - basis of estimate:	Not reported
Total other surface impoundments:	0
Other surface impoundment - basis of estimate:	Not reported
Total other disposal:	0
Other disposal - basis of estimate:	Not reported
Total on-site land releases:	0
Total on-site releases:	163
Off-site - POTW releases:	0
Off-site - storage only:	0
Off-site - solid/stab - metals:	0
Off-site - wastewater treatment release - metals:	0
Off-site - solid/stab - release - metals:	0
Off-site - wastewater treatment - metals:	0
Off-site - underground injection:	0
Off-site - underground injection - class 1 wells:	0
Off-site - underground injection - class ii-v wells:	0
Off-site - landfills/disposal surface impoundments:	0
Off-site - surface impoundment:	0
Off-site - RCRA subtitle c surface impoundments:	0
Off-site - other surface impoundments:	0
Off-site - other landfills:	0
Off-site - RCRA subtitle c landfills:	0
Off-site - disposal - land treatment:	0
Off-site - disposal - other land disposal:	0
Off-site - disposal - other off-site management:	0
Off-site - disposal - transfer to waste broker:	0
Off-site - disposal - unknown:	0
Total transferred off site for disposal:	0
Off-site - recycling - solvents/organics recovery:	0
Off-site - recycling -metals recovery:	0
Off-site - recycling - other reuse or recovery:	0
Off-site - recycling - acid regeneration:	0
Off-site - recycling - transfer to waste broker:	0
Total transferred off site for recycling:	0
Off-site - energy recovery:	0
Off-site - transfer to waste broker for energy recovery:	0
Total transferred off site for energy recovery:	0
Off-site - POTW treatment:	5
Off-site - solid/stab treatment - non metals:	0
Off-site -incineration/thermal treatment:	2
Off-site - incineration/insignificant heat value:	0
Off-site - wastewater treatment - non-metals:	0
Off-site - other waste treatment:	0
Off-site - transfer to waste broker - waste treatment:	0
Total transferred off site for treatment:	7
Off-site - transfer to waste broker:	0
Total transferred off site for further waste management:	7
Total POTW transfer:	5
Energy recovery on site current year:	0

Map ID
Direction
Distance
Elevation

MAP FINDINGS

Site

Database(s)

EDR ID Number
EPA ID Number

ROHM & HAAS CHEMICALS LLC (Continued)

1000293880

Recycled on site current year:	0
Treated on site current year:	413
Total on-site waste management:	413
On-site energy recovery method 1:	Not Applicable
On-site energy recovery method 2:	Not reported
On-site energy recovery method 3:	Not Applicable
On-site energy recovery method 4:	Not reported
On-site recycling processes method 1:	Not Applicable
On-site recycling processes method 2:	Not reported
On-site recycling processes method 3:	Not reported
On-site recycling processes method 4:	Not reported
On-site recycling processes method 5:	Not reported
On-site recycling processes method 6:	Not reported
On-site recycling processes method 7:	Not reported
FRS Facility ID:	110000483138
Elemental Metal Included:	NO
Waste Rock Pile managed Indicator:	0
Waste Rock Quantity:	Not reported
Off Site - POTW Releases 81C:	0
Off Site - POTW Releases 81D:	0
Chemical Activities and Uses:	
Cas number:	000107131
Document control number:	1318217362197
Chemical name:	ACRYLONITRILE
Classification:	TRI
Unit of measure:	Pounds
Produce the chemical:	No
Import the chemical:	No
On-site use of the chemical:	No
Sale or distribution of the chemical:	No
As a byproduct:	No
As a manufactured impurity:	No
Used as a reactant:	Yes
P101 feedstocks:	No
P102 raw materials:	No
P103 intermediates:	No
P104 initiators:	No
P199 other:	No
Added as a formulation component:	No
P201 additives:	No
P202 dyes:	No
P203 reaction diluents:	No
P204 initiators:	No
P205 solvents:	No
P206 inhibitors:	No
P207 emulsifiers:	No
P208 surfactants:	No
P209 lubricants:	No
P210 flame retardants:	No
P211 rheological modifiers:	No
P299 other:	No
Used as an article component:	No
Repackaging:	No
As a process impurity:	No
Processed / recycling:	No
Used as a chemical processing aid:	No
Z101 process solvents:	No

Map ID
Direction
Distance
Elevation

MAP FINDINGS

Site

Database(s)

EDR ID Number
EPA ID Number

ROHM & HAAS CHEMICALS LLC (Continued)

1000293880

Z102 catalysts: No
Z103 inhibitors: No
Z104 initiators: No
Z105 reaction terminators: No
Z106 solution buffers: No
Z199 other: No
Used as a manufacturing aid: No
Z201 process lubricants: No
Z202 metalworking fluids: No
Z203 coolants: No
Z204 refrigerants: No
Z205 hydraulic fluids: No
Z299 other: No
Ancillary or other use: No
Z301 cleaner: No
Z302 degreaser: No
Z303 lubricant: No
Z304 fuel: No
Z305 flame retardant: No
Z306 waste treatment: No
Z307 water treatment: No
Z308 construction materials: No
Z399 other: No

Submitted Facility Name: ROHM & HAAS CHEMICALS LLC
Submitted Street: 25500 WHITESELL ST
Submitted City: HAYWARD
Submitted County: ALAMEDA
Submitted State: CA
Submitted Zip Code: 94545
Submitted BIA Code: Not reported
Submitted Tribe Name: Not reported
Submitted Parent Company Name: THE DOW CHEMICAL CO
Submitted Parent Company DB Number: 002292043
Submitted Standardized Parent Company Name: DOWDUPONT INC
Submitted Primary NAICS Code: 325211
Submitted Industry Code: 325
Submitted Industry Name: Chemicals
Industry Code: 325
Industry Name: Chemicals
Last year the facility reported: 2019
First year the facility reported: 1987
Number of forms submitted: 10
Total number of forms submitted: 380 20200808

Detailed Source Reduction Activities and Methods:

Cas number: 000107131
Document control number: 1318217362197
Chemical name: ACRYLONITRILE
Classification: TRI
Unit of measure: Pounds
On-site limited releases - prior year: 0
On-site limited releases - current year: 0
On-site limited releases - following year: 0
On-site limited releases - 2nd-following year: 0
Other on-site releases - prior year: 334
Other on-site releases - current year: 163

Map ID
Direction
Distance
Elevation

MAP FINDINGS

Site

Database(s)

EDR ID Number
EPA ID Number

ROHM & HAAS CHEMICALS LLC (Continued)

1000293880

Other on-site releases - following year:	300
Other on-site releases - 2nd-following year:	300
Off-site limited releases - prior year:	0
Off-site limited releases - current year:	0
Off-site limited releases - following year:	0
Off-site limited releases - 2nd-following year:	0
Other off-site releases - previous year:	.63
Other off-site releases - current year:	0
Other off-site releases - following year:	0
Other off-site releases - 2nd-following year:	0
Energy recovery on site prior year:	0
Energy recovery on site current year:	0
Energy recovery on site following year:	0
Energy recovery on site 2nd-following year:	0
Energy recovery off site prior year:	0
Energy recovery off site current year:	0
Energy recovery off site following year:	0
Energy recovery off site 2nd-following year:	0
Quantity recycled on site prior year:	0
Quantity recycled on site current year:	0
Quantity recycled on site following year:	0
Quantity recycled on site 2nd-following year:	0
Quantity recycled off site prior year:	0
Quantity recycled off site current year:	0
Quantity recycled off site following year:	0
Quantity recycled off site 2nd-following year:	0
Quantity treated on site prior year:	429
Quantity treated on site current year:	413
Quantity treated on site following year:	420
Quantity treated on site 2nd-following year:	420
Quantity treated off site prior year:	8.37
Quantity treated off site current year:	7
Quantity treated off site following year:	7
Quantity treated off site 2nd-following year:	7
Catastrophic releases or other one-time events:	Not reported
Prod ratio/activity index:	.97
Prod ratio or activity:	PRODUCTION
1st SR reduction activity:	NA-NA
1st SR activity ID meth code and desc 1:	Not reported
1st SR activity ID meth code and desc 2:	Not reported
1st SR activity ID meth code and desc 3:	Not reported
EST Ann REDN 1st source REDN act code and desc:	Not reported
2nd SR activity code and desc:	Not reported
2nd SR activity ID meth code and desc 1:	Not reported
2nd SR activity ID meth code and desc 2:	Not reported
2nd SR activity ID meth code and desc 3:	Not reported
EST Ann REDN 2nd source REDN act code and desc:	Not reported
3rd SR activity code and desc:	Not reported
3rd SR activity ID meth code and desc 1:	Not reported
3rd SR activity ID meth code and desc 2:	Not reported
3rd SR activity ID meth code and desc 3:	Not reported
EST Ann REDN 3rd source REDN act code and desc:	Not reported
4th SR activity code and desc:	Not reported
4th SR activity ID meth code and desc 1:	Not reported
4th SR activity ID meth code and desc 2:	Not reported
4th SR activity ID meth code and desc 3:	Not reported
EST Ann REDN 4th source REDN act code and desc:	Not reported

Map ID
Direction
Distance
Elevation

MAP FINDINGS

Site

Database(s)

EDR ID Number
EPA ID Number

ROHM & HAAS CHEMICALS LLC (Continued)

1000293880

Detailed On-site Waste Treatment Methods and Efficiency:

Cas number:	000107131
Document control number:	1318217362197
Chemical name:	ACRYLONITRILE
Classification:	TRI
Unit of measure:	Pounds
Stream 1 - waste stream code:	Gaseous (gases, vapors, airborne particulates)
Stream 1 - trtmt method - sequence 1:	Incineration--thermal destruction other than use as a fuel
Stream 1 - trtmt method - sequence 2:	Not reported
Stream 1 - trtmt method - sequence 3:	Not reported
Stream 1 - trtmt method - sequence 4:	Not reported
Stream 1 - trtmt method - sequence 5:	Not reported
Stream 1 - trtmt method - sequence 6:	Not reported
Stream 1 - trtmt method - sequence 7:	Not reported
Stream 1 - trtmt method - sequence 8:	Not reported
Stream 1 - based on operating data:	NO
Stream 2 - waste stream code:	Wastewater (aqueous waste)
Stream 2 - trtmt method - sequence 1:	Other chemical precipitation with or without pre-treatment
Stream 2 - trtmt method - sequence 2:	Settling or clarification
Stream 2 - trtmt method - sequence 3:	Not reported
Stream 2 - trtmt method - sequence 4:	Not reported
Stream 2 - trtmt method - sequence 5:	Not reported
Stream 2 - trtmt method - sequence 6:	Not reported
Stream 2 - trtmt method - sequence 7:	Not reported
Stream 2 - trtmt method - sequence 8:	Not reported
Stream 2 - based on operating data:	NO
Stream 3 - waste stream code:	Not reported
Stream 3 - trtmt method - sequence 1:	Not reported
Stream 3 - trtmt method - sequence 2:	Not reported
Stream 3 - trtmt method - sequence 3:	Not reported
Stream 3 - trtmt method - sequence 4:	Not reported
Stream 3 - trtmt method - sequence 5:	Not reported
Stream 3 - trtmt method - sequence 6:	Not reported
Stream 3 - trtmt method - sequence 7:	Not reported
Stream 3 - trtmt method - sequence 8:	Not reported
Stream 3 - based on operating data:	Not reported
Stream 4 - waste stream code:	Not reported
Stream 4 - trtmt method - sequence 1:	Not reported
Stream 4 - trtmt method - sequence 2:	Not reported
Stream 4 - trtmt method - sequence 3:	Not reported
Stream 4 - trtmt method - sequence 4:	Not reported
Stream 4 - trtmt method - sequence 5:	Not reported
Stream 4 - trtmt method - sequence 6:	Not reported
Stream 4 - trtmt method - sequence 7:	Not reported
Stream 4 - trtmt method - sequence 8:	Not reported
Stream 4 - based on operating data:	Not reported
Stream 5 - waste stream code:	Not reported
Stream 5 - trtmt method - sequence 1:	Not reported
Stream 5 - trtmt method - sequence 2:	Not reported
Stream 5 - trtmt method - sequence 3:	Not reported
Stream 5 - trtmt method - sequence 4:	Not reported
Stream 5 - trtmt method - sequence 5:	Not reported
Stream 5 - trtmt method - sequence 6:	Not reported
Stream 5 - trtmt method - sequence 7:	Not reported
Stream 5 - trtmt method - sequence 8:	Not reported
Stream 5 - based on operating data:	Not reported

Map ID
Direction
Distance
Elevation

MAP FINDINGS

Site

Database(s)

EDR ID Number
EPA ID Number

ROHM & HAAS CHEMICALS LLC (Continued)

1000293880

Details of Off-site Transfers:

Cas number:	000107131
Document control number:	1318217362197
Chemical name:	ACRYLONITRILE
Classification:	TRI
Offsite RCRA id nr:	TXD000838896
Offsite transfer sequence number:	2
Offsite name:	VEOLIA ES TECHNICAL SOLUTIONS
Offsite street address:	7665 HWY 73
Offsite City,State,Zip:	PORT ARTHUR, TX 77640
Offsite county:	JEFFERSON
Offsite province:	Not reported
Offsite country id:	Not reported
Offsite control:	NO
Unit of measure:	Pounds
Total amount transferred offsite for disposal:	0
Total amount transferred offsite for recycling:	0
Total amount transferred offsite for energy recovery:	0
Offsite incineration/thermal treatment m50 LBS:	2
Offsite incineration/thermal treatment m50 BOE:	Other
Total amount transferred offsite for treatment:	2
FRS ID - Transfer Location:	Not reported

Details of Transfers to Publicly Owned Treatment Works:

Cas number:	000107131
Document control number:	1318217362197
Chemical name:	ACRYLONITRILE
Classification:	TRI
Unit of measure:	Pounds
POTW name:	HAYWARD PUBLIC WORKS
POTW address:	3700 ENTERPRISE AVENUE
POTW City,State,Zip:	HAYWARD, CA 94545
POTW county:	ALAMEDA
Quantity transferred:	5
Basis of estimate:	Not reported
Discharges to water streams:	0
Discharges to water streams - basis of estimate:	Not reported
Discharges to other activities:	0
Discharges to other activities - basis of estimate:	Not reported
Released to air:	0
Released to air - basis of estimate:	Not reported
Sludge to disposal:	0
Sludge to disposal - basis of estimate:	Not reported
Sludge to incineration - metals:	0
Sludge to incineration - metals - basis of estimate:	Not reported
Sludge to agricultural applications:	0
Sludge to agricultural applications - basis of estimate:	Not reported
Other or unknown disposal:	0
Other or unknown disposal - basis of estimate:	Not reported
Other or unknown treatment:	5
Other or unknown treatment - basis of estimate:	Periodic/Random Monotoning Data
Sludge to incineration - nonmetals:	0
Sludge to incineration - nonmetals - basis of estimate:	Not reported
Total treated:	5
POTW Registry ID:	Not reported
Off Site - POTW Releases 81C:	0

Map ID
Direction
Distance
Elevation

MAP FINDINGS

Site

Database(s)

EDR ID Number
EPA ID Number

ROHM & HAAS CHEMICALS LLC (Continued)

1000293880

Off Site - POTW Releases 81D:	0
Off Site - POTW Releases:	0
Experimental and Est. Treatment:	0
Experimental and Est. Treatment - Basis of Est.:	Not reported
TRI ID:	94545RHMND25500
Cas number:	000079061
Chemical name:	ACRYLAMIDE
Classification:	TRI
Unit of measure:	Pounds
Metal ind:	NO
Revision code 1:	Not reported
Revision code 2:	Not reported
Maximum amount on site:	Not reported
Fugitive air emissions - total release pounds:	Not reported
Fugitive air emissions - total release range code:	Not reported
Total fugitive air emissions:	0
Fugitive air emissions - basis of estimate:	Not reported
Stack air emissions - release pounds:	Not reported
Stack air emissions - release range code:	Not reported
Total stack air emissions:	0
Stack air emissions - basis of estimate:	Not reported
Total air emissions:	Not reported
Discharges to stream a - stream name:	Not reported
Total discharges to stream a:	Not reported
Discharges to stream a - basis of estimate:	Not reported
Discharges to stream a - % from stormwater:	Not reported
Discharges to stream b - stream name:	Not reported
Total discharges to stream b:	Not reported
Discharges to stream b - basis of estimate:	Not reported
Discharges to stream b - % from stormwater:	Not reported
Discharges to stream c - stream name:	Not reported
Total discharges to stream c:	Not reported
Discharges to stream c - basis of estimate:	Not reported
Discharges to stream c - % from stormwater:	Not reported
Discharges to stream d - stream name:	Not reported
Total discharges to stream d:	Not reported
Discharges to stream d - basis of estimate:	Not reported
Discharges to stream d - % from stormwater:	Not reported
Discharges to stream e - stream name:	Not reported
Total discharges to stream e:	Not reported
Discharges to stream e - basis of estimate:	Not reported
Discharges to stream e - % from stormwater:	Not reported
Discharges to stream f - stream name:	Not reported
Total discharges to stream f:	Not reported
Discharges to stream f - basis of estimate:	Not reported
Discharges to stream f - % from stormwater:	Not reported
Discharges to stream g - stream name:	Not reported
Total discharges to stream g:	Not reported
Discharges to stream g - basis of estimate:	Not reported
Discharges to stream g - % from stormwater:	Not reported
Total number of receiving streams:	0
Total surface water discharge:	0
Total on-site underground inj - pounds:	Not reported
On-site underground inj - basis of estimate:	Not reported
Total on-site ugrnd inj to cl i wells - pounds:	Not reported

Map ID
Direction
Distance
Elevation

MAP FINDINGS

Site

Database(s)

EDR ID Number
EPA ID Number

ROHM & HAAS CHEMICALS LLC (Continued)

1000293880

On-site underground inj to c1 i wells - basis of estimate:	Not reported
Total on-site ugrnd inj to cl ii-v wells - pounds:	Not reported
On-site ungrnd inj to cl ii-v wells - basis of estimate:	Not reported
Total on-site underground injection:	Not reported
Total on-site landfills:	Not reported
On-site landfills - basis of estimate:	Not reported
Total on-site RCRA subtitle c landfills:	Not reported
On-site RCRA subtitle c landfills - basis of estimate:	Not reported
Total other on-site landfills:	Not reported
Other landfills - basis of estimate:	Not reported
Total on-site land treatment:	Not reported
Land trtmt/appl farming - basis of estimate:	Not reported
Total surface impoundments:	Not reported
Surface impoundment - basis of estimate:	Not reported
Total RCRA c surface impoundments:	Not reported
RCRA c Surface impoundment - basis of estimate:	Not reported
Total other surface impoundments:	Not reported
Other surface impoundment - basis of estimate:	Not reported
Total other disposal:	Not reported
Other disposal - basis of estimate:	Not reported
Total on-site land releases:	Not reported
Total on-site releases:	Not reported
Off-site - POTW releases:	0
Off-site - storage only:	0
Off-site - solid/stab - metals:	0
Off-site - wastewater treatment release - metals:	0
Off-site - solid/stab - release - metals:	0
Off-site - wastewater treatment - metals:	0
Off-site - underground injection:	0
Off-site - underground injection - class 1 wells:	0
Off-site - underground injection - class ii-v wells:	0
Off-site - landfills/disposal surface impoundments:	0
Off-site - surface impoundment:	0
Off-site - RCRA subtitle c surface impoundments:	0
Off-site - other surface impoundments:	0
Off-site - other landfills:	0
Off-site - RCRA subtitle c landfills:	0
Off-site - disposal - land treatment:	0
Off-site - disposal - other land disposal:	0
Off-site - disposal - other off-site management:	0
Off-site - disposal - transfer to waste broker:	0
Off-site - disposal - unknown:	0
Total transferred off site for disposal:	0
Off-site - recycling - solvents/organics recovery:	0
Off-site - recycling -metals recovery:	0
Off-site - recycling - other reuse or recovery:	0
Off-site - recycling - acid regeneration:	0
Off-site - recycling - transfer to waste broker:	0
Total transferred off site for recycling:	0
Off-site - energy recovery:	0
Off-site - transfer to waste broker for energy recovery:	0
Total transferred off site for energy recovery:	0
Off-site - POTW treatment:	0
Off-site - solid/stab treatment - non metals:	0
Off-site -incineration/thermal treatment:	0
Off-site - incineration/insignificant heat value:	0
Off-site - wastewater treatment - non-metals:	0

Map ID
Direction
Distance
Elevation

MAP FINDINGS

Site

Database(s)

EDR ID Number
EPA ID Number

ROHM & HAAS CHEMICALS LLC (Continued)

1000293880

Off-site - other waste treatment: 0
Off-site - transfer to waste broker - waste treatment: 0
Total transferred off site for treatment: 0
Off-site - transfer to waste broker: 0
Total transferred off site for further waste management: 0
Total POTW transfer: 0
Energy recovery on site current year: 0
Recycled on site current year: 0
Treated on site current year: 0
Total on-site waste management: 0
On-site energy recovery method 1: Not reported
On-site energy recovery method 2: Not reported
On-site energy recovery method 3: Not reported
On-site energy recovery method 4: Not reported
On-site recycling processes method 1: Not reported
On-site recycling processes method 2: Not reported
On-site recycling processes method 3: Not reported
On-site recycling processes method 4: Not reported
On-site recycling processes method 5: Not reported
On-site recycling processes method 6: Not reported
On-site recycling processes method 7: Not reported
FRS Facility ID: 110000483138
Elemental Metal Included: NO
Waste Rock Pile managed Indicator: 0
Waste Rock Quantity: Not reported
Off Site - POTW Releases 81C: 0
Off Site - POTW Releases 81D: 0

Chemical Activities and Uses:

Cas number: 000079061
Document control number: 1318217362108
Chemical name: ACRYLAMIDE
Classification: TRI
Unit of measure: Pounds
Produce the chemical: No
Import the chemical: No
On-site use of the chemical: No
Sale or distribution of the chemical: No
As a byproduct: No
As a manufactured impurity: No
Used as a reactant: No
P101 feedstocks: Not reported
P102 raw materials: Not reported
P103 intermediates: Not reported
P104 initiators: Not reported
P199 other: Not reported
Added as a formulation component: No
P201 additives: Not reported
P202 dyes: Not reported
P203 reaction diluents: Not reported
P204 initiators: Not reported
P205 solvents: Not reported
P206 inhibitors: Not reported
P207 emulsifiers: Not reported
P208 surfactants: Not reported
P209 lubricants: Not reported
P210 flame retardants: Not reported
P211 rheological modifiers: Not reported

Map ID
Direction
Distance
Elevation

MAP FINDINGS

Site

Database(s)

EDR ID Number
EPA ID Number

ROHM & HAAS CHEMICALS LLC (Continued)

1000293880

P299 other:	Not reported
Used as an article component:	No
Repackaging:	No
As a process impurity:	No
Processed / recycling:	Not reported
Used as a chemical processing aid:	No
Z101 process solvents:	Not reported
Z102 catalysts:	Not reported
Z103 inhibitors:	Not reported
Z104 initiators:	Not reported
Z105 reaction terminators:	Not reported
Z106 solution buffers:	Not reported
Z199 other:	Not reported
Used as a manufacturing aid:	No
Z201 process lubricants:	Not reported
Z202 metalworking fluids:	Not reported
Z203 coolants:	Not reported
Z204 refrigerants:	Not reported
Z205 hydraulic fluids:	Not reported
Z299 other:	Not reported
Ancillary or other use:	No
Z301 cleaner:	Not reported
Z302 degreaser:	Not reported
Z303 lubricant:	Not reported
Z304 fuel:	Not reported
Z305 flame retardant:	Not reported
Z306 waste treatment:	Not reported
Z307 water treatment:	Not reported
Z308 construction materials:	Not reported
Z399 other:	Not reported

Submitted Facility Name:	ROHM & HAAS CHEMICALS LLC
Submitted Street:	25500 WHITESELL ST
Submitted City:	HAYWARD
Submitted County:	ALAMEDA
Submitted State:	CA
Submitted Zip Code:	94545
Submitted BIA Code:	Not reported
Submitted Tribe Name:	Not reported
Submitted Parent Company Name:	THE DOW CHEMICAL CO
Submitted Parent Company DB Number:	002292043
Submitted Standardized Parent Company Name:	DOWDUPONT INC
Submitted Primary NAICS Code:	325211
Submitted Industry Code:	325
Submitted Industry Name:	Chemicals
Industry Code:	325
Industry Name:	Chemicals
Last year the facility reported:	2019
First year the facility reported:	1987
Number of forms submitted:	10
Total number of forms submitted:	380 20200808

Detailed Source Reduction Activities and Methods:

Cas number:	000079061
Document control number:	1318217362108
Chemical name:	ACRYLAMIDE
Classification:	TRI

Map ID
Direction
Distance
Elevation

MAP FINDINGS

Site

Database(s)

EDR ID Number
EPA ID Number

ROHM & HAAS CHEMICALS LLC (Continued)

1000293880

Unit of measure:	Pounds
On-site limited releases - prior year:	0
On-site limited releases - current year:	0
On-site limited releases - following year:	0
On-site limited releases - 2nd-following year:	0
Other on-site releases - prior year:	0
Other on-site releases - current year:	0
Other on-site releases - following year:	0
Other on-site releases - 2nd-following year:	0
Off-site limited releases - prior year:	0
Off-site limited releases - current year:	0
Off-site limited releases - following year:	0
Off-site limited releases - 2nd-following year:	0
Other off-site releases - previous year:	0
Other off-site releases - current year:	0
Other off-site releases - following year:	0
Other off-site releases - 2nd-following year:	0
Energy recovery on site prior year:	0
Energy recovery on site current year:	0
Energy recovery on site following year:	0
Energy recovery on site 2nd-following year:	0
Energy recovery off site prior year:	0
Energy recovery off site current year:	0
Energy recovery off site following year:	0
Energy recovery off site 2nd-following year:	0
Quantity recycled on site prior year:	0
Quantity recycled on site current year:	0
Quantity recycled on site following year:	0
Quantity recycled on site 2nd-following year:	0
Quantity recycled off site prior year:	0
Quantity recycled off site current year:	0
Quantity recycled off site following year:	0
Quantity recycled off site 2nd-following year:	0
Quantity treated on site prior year:	0
Quantity treated on site current year:	0
Quantity treated on site following year:	0
Quantity treated on site 2nd-following year:	0
Quantity treated off site prior year:	0
Quantity treated off site current year:	0
Quantity treated off site following year:	0
Quantity treated off site 2nd-following year:	0
Catastrophic releases or other one-time events:	Not reported
Prod ratio/activity index:	Not reported
Prod ratio or activity:	Not reported
1st SR reduction activity:	-
1st SR activity ID meth code and desc 1:	Not reported
1st SR activity ID meth code and desc 2:	Not reported
1st SR activity ID meth code and desc 3:	Not reported
EST Ann REDN 1st source REDN act code and desc:	Not reported
2nd SR activity code and desc:	Not reported
2nd SR activity ID meth code and desc 1:	Not reported
2nd SR activity ID meth code and desc 2:	Not reported
2nd SR activity ID meth code and desc 3:	Not reported
EST Ann REDN 2nd source REDN act code and desc:	Not reported
3rd SR activity code and desc:	Not reported
3rd SR activity ID meth code and desc 1:	Not reported
3rd SR activity ID meth code and desc 2:	Not reported

Map ID
Direction
Distance
Elevation

MAP FINDINGS

Site

Database(s)

EDR ID Number
EPA ID Number

ROHM & HAAS CHEMICALS LLC (Continued)

1000293880

3rd SR activity ID meth code and desc 3:	Not reported
EST Ann REDN 3rd source REDN act code and desc:	Not reported
4th SR activity code and desc:	Not reported
4th SR activity ID meth code and desc 1:	Not reported
4th SR activity ID meth code and desc 2:	Not reported
4th SR activity ID meth code and desc 3:	Not reported
EST Ann REDN 4th source REDN act code and desc:	Not reported

Detailed On-site Waste Treatment Methods and Efficiency:

Cas number:	000079061
Document control number:	1318217362108
Chemical name:	ACRYLAMIDE
Classification:	TRI
Unit of measure:	Pounds
Stream 1 - waste stream code:	Not reported
Stream 1 - trtmt method - sequence 1:	Not reported
Stream 1 - trtmt method - sequence 2:	Not reported
Stream 1 - trtmt method - sequence 3:	Not reported
Stream 1 - trtmt method - sequence 4:	Not reported
Stream 1 - trtmt method - sequence 5:	Not reported
Stream 1 - trtmt method - sequence 6:	Not reported
Stream 1 - trtmt method - sequence 7:	Not reported
Stream 1 - trtmt method - sequence 8:	Not reported
Stream 1 - based on operating data:	Not reported
Stream 2 - waste stream code:	Not reported
Stream 2 - trtmt method - sequence 1:	Not reported
Stream 2 - trtmt method - sequence 2:	Not reported
Stream 2 - trtmt method - sequence 3:	Not reported
Stream 2 - trtmt method - sequence 4:	Not reported
Stream 2 - trtmt method - sequence 5:	Not reported
Stream 2 - trtmt method - sequence 6:	Not reported
Stream 2 - trtmt method - sequence 7:	Not reported
Stream 2 - trtmt method - sequence 8:	Not reported
Stream 2 - based on operating data:	Not reported
Stream 3 - waste stream code:	Not reported
Stream 3 - trtmt method - sequence 1:	Not reported
Stream 3 - trtmt method - sequence 2:	Not reported
Stream 3 - trtmt method - sequence 3:	Not reported
Stream 3 - trtmt method - sequence 4:	Not reported
Stream 3 - trtmt method - sequence 5:	Not reported
Stream 3 - trtmt method - sequence 6:	Not reported
Stream 3 - trtmt method - sequence 7:	Not reported
Stream 3 - trtmt method - sequence 8:	Not reported
Stream 3 - based on operating data:	Not reported
Stream 4 - waste stream code:	Not reported
Stream 4 - trtmt method - sequence 1:	Not reported
Stream 4 - trtmt method - sequence 2:	Not reported
Stream 4 - trtmt method - sequence 3:	Not reported
Stream 4 - trtmt method - sequence 4:	Not reported
Stream 4 - trtmt method - sequence 5:	Not reported
Stream 4 - trtmt method - sequence 6:	Not reported
Stream 4 - trtmt method - sequence 7:	Not reported
Stream 4 - trtmt method - sequence 8:	Not reported
Stream 4 - based on operating data:	Not reported
Stream 5 - waste stream code:	Not reported
Stream 5 - trtmt method - sequence 1:	Not reported
Stream 5 - trtmt method - sequence 2:	Not reported

Map ID
Direction
Distance
Elevation

MAP FINDINGS

Site

Database(s)

EDR ID Number
EPA ID Number

ROHM & HAAS CHEMICALS LLC (Continued)

1000293880

Stream 5 - trtmt method - sequence 3:	Not reported
Stream 5 - trtmt method - sequence 4:	Not reported
Stream 5 - trtmt method - sequence 5:	Not reported
Stream 5 - trtmt method - sequence 6:	Not reported
Stream 5 - trtmt method - sequence 7:	Not reported
Stream 5 - trtmt method - sequence 8:	Not reported
Stream 5 - based on operating data:	Not reported

TRI ID:	94545RHMND25500
Cas number:	N982
Chemical name:	ZINC COMPOUNDS
Classification:	TRI
Unit of measure:	Pounds
Metal ind:	YES
Revision code 1:	Not reported
Revision code 2:	Not reported
Maximum amount on site:	Not reported
Fugitive air emissions - total release pounds:	Not reported
Fugitive air emissions - total release range code:	Not reported
Total fugitive air emissions:	0
Fugitive air emissions - basis of estimate:	Not reported
Stack air emissions - release pounds:	Not reported
Stack air emissions - release range code:	Not reported
Total stack air emissions:	0
Stack air emissions - basis of estimate:	Not reported
Total air emissions:	Not reported
Discharges to stream a - stream name:	Not reported
Total discharges to stream a:	Not reported
Discharges to stream a - basis of estimate:	Not reported
Discharges to stream a - % from stormwater:	Not reported
Discharges to stream b - stream name:	Not reported
Total discharges to stream b:	Not reported
Discharges to stream b - basis of estimate:	Not reported
Discharges to stream b - % from stormwater:	Not reported
Discharges to stream c - stream name:	Not reported
Total discharges to stream c:	Not reported
Discharges to stream c - basis of estimate:	Not reported
Discharges to stream c - % from stormwater:	Not reported
Discharges to stream d - stream name:	Not reported
Total discharges to stream d:	Not reported
Discharges to stream d - basis of estimate:	Not reported
Discharges to stream d - % from stormwater:	Not reported
Discharges to stream e - stream name:	Not reported
Total discharges to stream e:	Not reported
Discharges to stream e - basis of estimate:	Not reported
Discharges to stream e - % from stormwater:	Not reported
Discharges to stream f - stream name:	Not reported
Total discharges to stream f:	Not reported
Discharges to stream f - basis of estimate:	Not reported
Discharges to stream f - % from stormwater:	Not reported
Discharges to stream g - stream name:	Not reported
Total discharges to stream g:	Not reported
Discharges to stream g - basis of estimate:	Not reported
Discharges to stream g - % from stormwater:	Not reported
Total number of receiving streams:	0
Total surface water discharge:	0

Map ID
Direction
Distance
Elevation

MAP FINDINGS

Site

Database(s)

EDR ID Number
EPA ID Number

ROHM & HAAS CHEMICALS LLC (Continued)

1000293880

Total on-site underground inj - pounds:	Not reported
On-site underground inj - basis of estimate:	Not reported
Total on-site ugrnd inj to cl i wells - pounds:	Not reported
On-site underground inj to c1 i wells - basis of estimate:	Not reported
Total on-site ugrnd inj to cl ii-v wells - pounds:	Not reported
On-site ungrnd inj to cl ii-v wells - basis of estimate:	Not reported
Total on-site underground injection:	Not reported
Total on-site landfills:	Not reported
On-site landfills - basis of estimate:	Not reported
Total on-site RCRA subtitle c landfills:	Not reported
On-site RCRA subtitle c landfills - basis of estimate:	Not reported
Total other on-site landfills:	Not reported
Other landfills - basis of estimate:	Not reported
Total on-site land treatment:	Not reported
Land trtmt/appl farming - basis of estimate:	Not reported
Total surface impoundments:	Not reported
Surface impoundment - basis of estimate:	Not reported
Total RCRA c surface impoundments:	Not reported
RCRA c Surface impoundment - basis of estimate:	Not reported
Total other surface impoundments:	Not reported
Other surface impoundment - basis of estimate:	Not reported
Total other disposal:	Not reported
Other disposal - basis of estimate:	Not reported
Total on-site land releases:	Not reported
Total on-site releases:	Not reported
Off-site - POTW releases:	0
Off-site - storage only:	0
Off-site - solid/stab - metals:	0
Off-site - wastewater treatment release - metals:	0
Off-site - solid/stab - release - metals:	0
Off-site - wastewater treatment - metals:	0
Off-site - underground injection:	0
Off-site - underground injection - class 1 wells:	0
Off-site - underground injection - class ii-v wells:	0
Off-site - landfills/disposal surface impoundments:	0
Off-site - surface impoundment:	0
Off-site - RCRA subtitle c surface impoundments:	0
Off-site - other surface impoundments:	0
Off-site - other landfills:	0
Off-site - RCRA subtitle c landfills:	0
Off-site - disposal - land treatment:	0
Off-site - disposal - other land disposal:	0
Off-site - disposal - other off-site management:	0
Off-site - disposal - transfer to waste broker:	0
Off-site - disposal - unknown:	0
Total transferred off site for disposal:	0
Off-site - recycling - solvents/organics recovery:	0
Off-site - recycling -metals recovery:	0
Off-site - recycling - other reuse or recovery:	0
Off-site - recycling - acid regeneration:	0
Off-site - recycling - transfer to waste broker:	0
Total transferred off site for recycling:	0
Off-site - energy recovery:	0
Off-site - transfer to waste broker for energy recovery:	0
Total transferred off site for energy recovery:	0
Off-site - POTW treatment:	0
Off-site - solid/stab treatment - non metals:	0

Map ID
Direction
Distance
Elevation

MAP FINDINGS

Site

Database(s)

EDR ID Number
EPA ID Number

ROHM & HAAS CHEMICALS LLC (Continued)

1000293880

Off-site -incineration/thermal treatment:	0
Off-site - incineration/insignificant heat value:	0
Off-site - wastewater treatment - non-metals:	0
Off-site - other waste treatment:	0
Off-site - transfer to waste broker - waste treatment:	0
Total transferred off site for treatment:	0
Off-site - transfer to waste broker:	0
Total transferred off site for further waste management:	0
Total POTW transfer:	0
Energy recovery on site current year:	0
Recycled on site current year:	0
Treated on site current year:	0
Total on-site waste management:	0
On-site energy recovery method 1:	Not reported
On-site energy recovery method 2:	Not reported
On-site energy recovery method 3:	Not reported
On-site energy recovery method 4:	Not reported
On-site recycling processes method 1:	Not reported
On-site recycling processes method 2:	Not reported
On-site recycling processes method 3:	Not reported
On-site recycling processes method 4:	Not reported
On-site recycling processes method 5:	Not reported
On-site recycling processes method 6:	Not reported
On-site recycling processes method 7:	Not reported
FRS Facility ID:	110000483138
Elemental Metal Included:	NO
Waste Rock Pile managed Indicator:	0
Waste Rock Quantity:	Not reported
Off Site - POTW Releases 81C:	0
Off Site - POTW Releases 81D:	0

Chemical Activities and Uses:

Cas number:	N982
Document control number:	1318217362185
Chemical name:	ZINC COMPOUNDS
Classification:	TRI
Unit of measure:	Pounds
Produce the chemical:	No
Import the chemical:	No
On-site use of the chemical:	No
Sale or distribution of the chemical:	No
As a byproduct:	No
As a manufactured impurity:	No
Used as a reactant:	No
P101 feedstocks:	Not reported
P102 raw materials:	Not reported
P103 intermediates:	Not reported
P104 initiators:	Not reported
P199 other:	Not reported
Added as a formulation component:	No
P201 additives:	Not reported
P202 dyes:	Not reported
P203 reaction diluents:	Not reported
P204 initiators:	Not reported
P205 solvents:	Not reported
P206 inhibitors:	Not reported
P207 emulsifiers:	Not reported
P208 surfactants:	Not reported

Map ID
Direction
Distance
Elevation

MAP FINDINGS

Site

Database(s)

EDR ID Number
EPA ID Number

ROHM & HAAS CHEMICALS LLC (Continued)

1000293880

P209 lubricants:	Not reported
P210 flame retardants:	Not reported
P211 rheological modifiers:	Not reported
P299 other:	Not reported
Used as an article component:	No
Repackaging:	No
As a process impurity:	No
Processed / recycling:	Not reported
Used as a chemical processing aid:	No
Z101 process solvents:	Not reported
Z102 catalysts:	Not reported
Z103 inhibitors:	Not reported
Z104 initiators:	Not reported
Z105 reaction terminators:	Not reported
Z106 solution buffers:	Not reported
Z199 other:	Not reported
Used as a manufacturing aid:	No
Z201 process lubricants:	Not reported
Z202 metalworking fluids:	Not reported
Z203 coolants:	Not reported
Z204 refrigerants:	Not reported
Z205 hydraulic fluids:	Not reported
Z299 other:	Not reported
Ancillary or other use:	No
Z301 cleaner:	Not reported
Z302 degreaser:	Not reported
Z303 lubricant:	Not reported
Z304 fuel:	Not reported
Z305 flame retardant:	Not reported
Z306 waste treatment:	Not reported
Z307 water treatment:	Not reported
Z308 construction materials:	Not reported
Z399 other:	Not reported

Submitted Facility Name:	ROHM & HAAS CHEMICALS LLC
Submitted Street:	25500 WHITESELL ST
Submitted City:	HAYWARD
Submitted County:	ALAMEDA
Submitted State:	CA
Submitted Zip Code:	94545
Submitted BIA Code:	Not reported
Submitted Tribe Name:	Not reported
Submitted Parent Company Name:	THE DOW CHEMICAL CO
Submitted Parent Company DB Number:	002292043
Submitted Standardized Parent Company Name:	DOWDUPONT INC
Submitted Primary NAICS Code:	325211
Submitted Industry Code:	325
Submitted Industry Name:	Chemicals
Industry Code:	325
Industry Name:	Chemicals
Last year the facility reported:	2019
First year the facility reported:	1987
Number of forms submitted:	10
Total number of forms submitted:	380 20200808

Detailed Source Reduction Activities and Methods:

Cas number:	N982
-------------	------

Map ID
Direction
Distance
Elevation

MAP FINDINGS

Site

Database(s)

EDR ID Number
EPA ID Number

ROHM & HAAS CHEMICALS LLC (Continued)

1000293880

Document control number:	1318217362185
Chemical name:	ZINC COMPOUNDS
Classification:	TRI
Unit of measure:	Pounds
On-site limited releases - prior year:	0
On-site limited releases - current year:	0
On-site limited releases - following year:	0
On-site limited releases - 2nd-following year:	0
Other on-site releases - prior year:	0
Other on-site releases - current year:	0
Other on-site releases - following year:	0
Other on-site releases - 2nd-following year:	0
Off-site limited releases - prior year:	0
Off-site limited releases - current year:	0
Off-site limited releases - following year:	0
Off-site limited releases - 2nd-following year:	0
Other off-site releases - previous year:	0
Other off-site releases - current year:	0
Other off-site releases - following year:	0
Other off-site releases - 2nd-following year:	0
Energy recovery on site prior year:	0
Energy recovery on site current year:	0
Energy recovery on site following year:	0
Energy recovery on site 2nd-following year:	0
Energy recovery off site prior year:	0
Energy recovery off site current year:	0
Energy recovery off site following year:	0
Energy recovery off site 2nd-following year:	0
Quantity recycled on site prior year:	0
Quantity recycled on site current year:	0
Quantity recycled on site following year:	0
Quantity recycled on site 2nd-following year:	0
Quantity recycled off site prior year:	0
Quantity recycled off site current year:	0
Quantity recycled off site following year:	0
Quantity recycled off site 2nd-following year:	0
Quantity treated on site prior year:	0
Quantity treated on site current year:	0
Quantity treated on site following year:	0
Quantity treated on site 2nd-following year:	0
Quantity treated off site prior year:	0
Quantity treated off site current year:	0
Quantity treated off site following year:	0
Quantity treated off site 2nd-following year:	0
Catastrophic releases or other one-time events:	Not reported
Prod ratio/activity index:	Not reported
Prod ratio or activity:	Not reported
1st SR reduction activity:	-
1st SR activity ID meth code and desc 1:	Not reported
1st SR activity ID meth code and desc 2:	Not reported
1st SR activity ID meth code and desc 3:	Not reported
EST Ann REDN 1st source REDN act code and desc:	Not reported
2nd SR activity code and desc:	Not reported
2nd SR activity ID meth code and desc 1:	Not reported
2nd SR activity ID meth code and desc 2:	Not reported
2nd SR activity ID meth code and desc 3:	Not reported
EST Ann REDN 2nd source REDN act code and desc:	Not reported

Map ID
Direction
Distance
Elevation

MAP FINDINGS

Site

Database(s)

EDR ID Number
EPA ID Number

ROHM & HAAS CHEMICALS LLC (Continued)

1000293880

3rd SR activity code and desc:	Not reported
3rd SR activity ID meth code and desc 1:	Not reported
3rd SR activity ID meth code and desc 2:	Not reported
3rd SR activity ID meth code and desc 3:	Not reported
EST Ann REDN 3rd source REDN act code and desc:	Not reported
4th SR activity code and desc:	Not reported
4th SR activity ID meth code and desc 1:	Not reported
4th SR activity ID meth code and desc 2:	Not reported
4th SR activity ID meth code and desc 3:	Not reported
EST Ann REDN 4th source REDN act code and desc:	Not reported

Detailed On-site Waste Treatment Methods and Efficiency:

Cas number:	N982
Document control number:	1318217362185
Chemical name:	ZINC COMPOUNDS
Classification:	TRI
Unit of measure:	Pounds
Stream 1 - waste stream code:	Not reported
Stream 1 - trtmt method - sequence 1:	Not reported
Stream 1 - trtmt method - sequence 2:	Not reported
Stream 1 - trtmt method - sequence 3:	Not reported
Stream 1 - trtmt method - sequence 4:	Not reported
Stream 1 - trtmt method - sequence 5:	Not reported
Stream 1 - trtmt method - sequence 6:	Not reported
Stream 1 - trtmt method - sequence 7:	Not reported
Stream 1 - trtmt method - sequence 8:	Not reported
Stream 1 - based on operating data:	Not reported
Stream 2 - waste stream code:	Not reported
Stream 2 - trtmt method - sequence 1:	Not reported
Stream 2 - trtmt method - sequence 2:	Not reported
Stream 2 - trtmt method - sequence 3:	Not reported
Stream 2 - trtmt method - sequence 4:	Not reported
Stream 2 - trtmt method - sequence 5:	Not reported
Stream 2 - trtmt method - sequence 6:	Not reported
Stream 2 - trtmt method - sequence 7:	Not reported
Stream 2 - trtmt method - sequence 8:	Not reported
Stream 2 - based on operating data:	Not reported
Stream 3 - waste stream code:	Not reported
Stream 3 - trtmt method - sequence 1:	Not reported
Stream 3 - trtmt method - sequence 2:	Not reported
Stream 3 - trtmt method - sequence 3:	Not reported
Stream 3 - trtmt method - sequence 4:	Not reported
Stream 3 - trtmt method - sequence 5:	Not reported
Stream 3 - trtmt method - sequence 6:	Not reported
Stream 3 - trtmt method - sequence 7:	Not reported
Stream 3 - trtmt method - sequence 8:	Not reported
Stream 3 - based on operating data:	Not reported
Stream 4 - waste stream code:	Not reported
Stream 4 - trtmt method - sequence 1:	Not reported
Stream 4 - trtmt method - sequence 2:	Not reported
Stream 4 - trtmt method - sequence 3:	Not reported
Stream 4 - trtmt method - sequence 4:	Not reported
Stream 4 - trtmt method - sequence 5:	Not reported
Stream 4 - trtmt method - sequence 6:	Not reported
Stream 4 - trtmt method - sequence 7:	Not reported
Stream 4 - trtmt method - sequence 8:	Not reported
Stream 4 - based on operating data:	Not reported

Map ID
Direction
Distance
Elevation

MAP FINDINGS

Site

Database(s)

EDR ID Number
EPA ID Number

ROHM & HAAS CHEMICALS LLC (Continued)

1000293880

Stream 5 - waste stream code:	Not reported
Stream 5 - trtmt method - sequence 1:	Not reported
Stream 5 - trtmt method - sequence 2:	Not reported
Stream 5 - trtmt method - sequence 3:	Not reported
Stream 5 - trtmt method - sequence 4:	Not reported
Stream 5 - trtmt method - sequence 5:	Not reported
Stream 5 - trtmt method - sequence 6:	Not reported
Stream 5 - trtmt method - sequence 7:	Not reported
Stream 5 - trtmt method - sequence 8:	Not reported
Stream 5 - based on operating data:	Not reported
TRI ID:	94545RHMND25500
Cas number:	000100425
Chemical name:	STYRENE
Classification:	TRI
Unit of measure:	Pounds
Metal ind:	NO
Revision code 1:	Not reported
Revision code 2:	Not reported
Maximum amount on site:	05
Fugitive air emissions - total release pounds:	13
Fugitive air emissions - total release range code:	Not reported
Total fugitive air emissions:	13
Fugitive air emissions - basis of estimate:	Periodic/Random Monotoning Data
Stack air emissions - release pounds:	9
Stack air emissions - release range code:	Not reported
Total stack air emissions:	9
Stack air emissions - basis of estimate:	On-Site-Specific Emission Factors
Total air emissions:	22
Discharges to stream a - stream name:	NA
Total discharges to stream a:	0
Discharges to stream a - basis of estimate:	Not reported
Discharges to stream a - % from stormwater:	Not reported
Discharges to stream b - stream name:	Not reported
Total discharges to stream b:	Not reported
Discharges to stream b - basis of estimate:	Not reported
Discharges to stream b - % from stormwater:	Not reported
Discharges to stream c - stream name:	Not reported
Total discharges to stream c:	Not reported
Discharges to stream c - basis of estimate:	Not reported
Discharges to stream c - % from stormwater:	Not reported
Discharges to stream d - stream name:	Not reported
Total discharges to stream d:	Not reported
Discharges to stream d - basis of estimate:	Not reported
Discharges to stream d - % from stormwater:	Not reported
Discharges to stream e - stream name:	Not reported
Total discharges to stream e:	Not reported
Discharges to stream e - basis of estimate:	Not reported
Discharges to stream e - % from stormwater:	Not reported
Discharges to stream f - stream name:	Not reported
Total discharges to stream f:	Not reported
Discharges to stream f - basis of estimate:	Not reported
Discharges to stream f - % from stormwater:	Not reported
Discharges to stream g - stream name:	Not reported
Total discharges to stream g:	Not reported
Discharges to stream g - basis of estimate:	Not reported

Map ID
Direction
Distance
Elevation

MAP FINDINGS

Site

Database(s)

EDR ID Number
EPA ID Number

ROHM & HAAS CHEMICALS LLC (Continued)

1000293880

Discharges to stream g - % from stormwater:	Not reported
Total number of receiving streams:	0
Total surface water discharge:	0
Total on-site underground inj - pounds:	Not reported
On-site underground inj - basis of estimate:	Not reported
Total on-site ugrnd inj to cl i wells - pounds:	0
On-site underground inj to c1 i wells - basis of estimate:	Not reported
Total on-site ugrnd inj to cl ii-v wells - pounds:	0
On-site ugrnd inj to cl ii-v wells - basis of estimate:	Not reported
Total on-site underground injection:	0
Total on-site landfills:	Not reported
On-site landfills - basis of estimate:	Not reported
Total on-site RCRA subtitle c landfills:	0
On-site RCRA subtitle c landfills - basis of estimate:	Not reported
Total other on-site landfills:	0
Other landfills - basis of estimate:	Not reported
Total on-site land treatment:	0
Land trtmt/appl farming - basis of estimate:	Not reported
Total surface impoundments:	Not reported
Surface impoundment - basis of estimate:	Not reported
Total RCRA c surface impoundments:	0
RCRA c Surface impoundment - basis of estimate:	Not reported
Total other surface impoundments:	0
Other surface impoundment - basis of estimate:	Not reported
Total other disposal:	0
Other disposal - basis of estimate:	Not reported
Total on-site land releases:	0
Total on-site releases:	22
Off-site - POTW releases:	0
Off-site - storage only:	0
Off-site - solid/stab - metals:	0
Off-site - wastewater treatment release - metals:	0
Off-site - solid/stab - release - metals:	0
Off-site - wastewater treatment - metals:	0
Off-site - underground injection:	0
Off-site - underground injection - class 1 wells:	0
Off-site - underground injection - class ii-v wells:	0
Off-site - landfills/disposal surface impoundments:	0
Off-site - surface impoundment:	0
Off-site - RCRA subtitle c surface impoundments:	0
Off-site - other surface impoundments:	0
Off-site - other landfills:	224
Off-site - RCRA subtitle c landfills:	0
Off-site - disposal - land treatment:	0
Off-site - disposal - other land disposal:	0
Off-site - disposal - other off-site management:	0
Off-site - disposal - transfer to waste broker:	0
Off-site - disposal - unknown:	0
Total transferred off site for disposal:	224
Off-site - recycling - solvents/organics recovery:	0
Off-site - recycling -metals recovery:	0
Off-site - recycling - other reuse or recovery:	0
Off-site - recycling - acid regeneration:	0
Off-site - recycling - transfer to waste broker:	0
Total transferred off site for recycling:	0
Off-site - energy recovery:	0
Off-site - transfer to waste broker for energy recovery:	0

Map ID
Direction
Distance
Elevation

MAP FINDINGS

Site

Database(s)

EDR ID Number
EPA ID Number

ROHM & HAAS CHEMICALS LLC (Continued)

1000293880

Total transferred off site for energy recovery:	0
Off-site - POTW treatment:	3
Off-site - solid/stab treatment - non metals:	0
Off-site -incineration/thermal treatment:	165
Off-site - incineration/insignificant heat value:	0
Off-site - wastewater treatment - non-metals:	0
Off-site - other waste treatment:	0
Off-site - transfer to waste broker - waste treatment:	0
Total transferred off site for treatment:	168
Off-site - transfer to waste broker:	0
Total transferred off site for further waste management:	392
Total POTW transfer:	3
Energy recovery on site current year:	0
Recycled on site current year:	0
Treated on site current year:	505
Total on-site waste management:	505
On-site energy recovery method 1:	Not Applicable
On-site energy recovery method 2:	Not reported
On-site energy recovery method 3:	Not Applicable
On-site energy recovery method 4:	Not reported
On-site recycling processes method 1:	Not Applicable
On-site recycling processes method 2:	Not reported
On-site recycling processes method 3:	Not reported
On-site recycling processes method 4:	Not reported
On-site recycling processes method 5:	Not reported
On-site recycling processes method 6:	Not reported
On-site recycling processes method 7:	Not reported
FRS Facility ID:	110000483138
Elemental Metal Included:	NO
Waste Rock Pile managed Indicator:	0
Waste Rock Quantity:	Not reported
Off Site - POTW Releases 81C:	0
Off Site - POTW Releases 81D:	0
Chemical Activities and Uses:	
Cas number:	000100425
Document control number:	1318217362173
Chemical name:	STYRENE
Classification:	TRI
Unit of measure:	Pounds
Produce the chemical:	No
Import the chemical:	No
On-site use of the chemical:	No
Sale or distribution of the chemical:	No
As a byproduct:	No
As a manufactured impurity:	No
Used as a reactant:	Yes
P101 feedstocks:	No
P102 raw materials:	No
P103 intermediates:	No
P104 initiators:	No
P199 other:	No
Added as a formulation component:	No
P201 additives:	No
P202 dyes:	No
P203 reaction diluents:	No
P204 initiators:	No
P205 solvents:	No

Map ID
Direction
Distance
Elevation

MAP FINDINGS

Site

Database(s)

EDR ID Number
EPA ID Number

ROHM & HAAS CHEMICALS LLC (Continued)

1000293880

P206 inhibitors: No
P207 emulsifiers: No
P208 surfactants: No
P209 lubricants: No
P210 flame retardants: No
P211 rheological modifiers: No
P299 other: No
Used as an article component: No
Repackaging: No
As a process impurity: No
Processed / recycling: No
Used as a chemical processing aid: No
Z101 process solvents: No
Z102 catalysts: No
Z103 inhibitors: No
Z104 initiators: No
Z105 reaction terminators: No
Z106 solution buffers: No
Z199 other: No
Used as a manufacturing aid: No
Z201 process lubricants: No
Z202 metalworking fluids: No
Z203 coolants: No
Z204 refrigerants: No
Z205 hydraulic fluids: No
Z299 other: No
Ancillary or other use: No
Z301 cleaner: No
Z302 degreaser: No
Z303 lubricant: No
Z304 fuel: No
Z305 flame retardant: No
Z306 waste treatment: No
Z307 water treatment: No
Z308 construction materials: No
Z399 other: No

Submitted Facility Name: ROHM & HAAS CHEMICALS LLC
Submitted Street: 25500 WHITESELL ST
Submitted City: HAYWARD
Submitted County: ALAMEDA
Submitted State: CA
Submitted Zip Code: 94545
Submitted BIA Code: Not reported
Submitted Tribe Name: Not reported
Submitted Parent Company Name: THE DOW CHEMICAL CO
Submitted Parent Company DB Number: 002292043
Submitted Standardized Parent Company Name: DOWDUPONT INC
Submitted Primary NAICS Code: 325211
Submitted Industry Code: 325
Submitted Industry Name: Chemicals
Industry Code: 325
Industry Name: Chemicals
Last year the facility reported: 2019
First year the facility reported: 1987
Number of forms submitted: 10
Total number of forms submitted: 380 20200808

Map ID
Direction
Distance
Elevation

MAP FINDINGS

Site

Database(s)

EDR ID Number
EPA ID Number

ROHM & HAAS CHEMICALS LLC (Continued)

1000293880

Detailed Source Reduction Activities and Methods:

Cas number:	000100425
Document control number:	1318217362173
Chemical name:	STYRENE
Classification:	TRI
Unit of measure:	Pounds
On-site limited releases - prior year:	0
On-site limited releases - current year:	0
On-site limited releases - following year:	0
On-site limited releases - 2nd-following year:	0
Other on-site releases - prior year:	29
Other on-site releases - current year:	22
Other on-site releases - following year:	25
Other on-site releases - 2nd-following year:	25
Off-site limited releases - prior year:	0
Off-site limited releases - current year:	224
Off-site limited releases - following year:	0
Off-site limited releases - 2nd-following year:	0
Other off-site releases - previous year:	.4
Other off-site releases - current year:	0
Other off-site releases - following year:	0
Other off-site releases - 2nd-following year:	0
Energy recovery on site prior year:	0
Energy recovery on site current year:	0
Energy recovery on site following year:	0
Energy recovery on site 2nd-following year:	0
Energy recovery off site prior year:	0
Energy recovery off site current year:	0
Energy recovery off site following year:	0
Energy recovery off site 2nd-following year:	0
Quantity recycled on site prior year:	0
Quantity recycled on site current year:	0
Quantity recycled on site following year:	0
Quantity recycled on site 2nd-following year:	0
Quantity recycled off site prior year:	.1
Quantity recycled off site current year:	0
Quantity recycled off site following year:	0
Quantity recycled off site 2nd-following year:	0
Quantity treated on site prior year:	436
Quantity treated on site current year:	505
Quantity treated on site following year:	500
Quantity treated on site 2nd-following year:	500
Quantity treated off site prior year:	3.6
Quantity treated off site current year:	168
Quantity treated off site following year:	50
Quantity treated off site 2nd-following year:	50
Catastrophic releases or other one-time events:	Not reported
Prod ratio/activity index:	.97
Prod ratio or activity:	PRODUCTION
1st SR reduction activity:	NA-NA
1st SR activity ID meth code and desc 1:	Not reported
1st SR activity ID meth code and desc 2:	Not reported
1st SR activity ID meth code and desc 3:	Not reported
EST Ann REDN 1st source REDN act code and desc:	Not reported
2nd SR activity code and desc:	Not reported
2nd SR activity ID meth code and desc 1:	Not reported
2nd SR activity ID meth code and desc 2:	Not reported

Map ID
Direction
Distance
Elevation

MAP FINDINGS

Site

Database(s)

EDR ID Number
EPA ID Number

ROHM & HAAS CHEMICALS LLC (Continued)

1000293880

2nd SR activity ID meth code and desc 3: Not reported
EST Ann REDN 2nd source REDN act code and desc: Not reported
3rd SR activity code and desc: Not reported
3rd SR activity ID meth code and desc 1: Not reported
3rd SR activity ID meth code and desc 2: Not reported
3rd SR activity ID meth code and desc 3: Not reported
EST Ann REDN 3rd source REDN act code and desc: Not reported
4th SR activity code and desc: Not reported
4th SR activity ID meth code and desc 1: Not reported
4th SR activity ID meth code and desc 2: Not reported
4th SR activity ID meth code and desc 3: Not reported
EST Ann REDN 4th source REDN act code and desc: Not reported

Detailed On-site Waste Treatment Methods and Efficiency:

Cas number: 000100425
Document control number: 1318217362173
Chemical name: STYRENE
Classification: TRI
Unit of measure: Pounds
Stream 1 - waste stream code: Wastewater (aqueous waste)
Stream 1 - trtmt method - sequence 1: Other chemical precipitation with or without pre-treatment
Stream 1 - trtmt method - sequence 2: Settling or clarification
Stream 1 - trtmt method - sequence 3: Not reported
Stream 1 - trtmt method - sequence 4: Not reported
Stream 1 - trtmt method - sequence 5: Not reported
Stream 1 - trtmt method - sequence 6: Not reported
Stream 1 - trtmt method - sequence 7: Not reported
Stream 1 - trtmt method - sequence 8: Not reported
Stream 1 - based on operating data: NO
Stream 2 - waste stream code: Gaseous (gases, vapors, airborne particulates)
Stream 2 - trtmt method - sequence 1: Incineration--thermal destruction other than use as a fuel
Stream 2 - trtmt method - sequence 2: Not reported
Stream 2 - trtmt method - sequence 3: Not reported
Stream 2 - trtmt method - sequence 4: Not reported
Stream 2 - trtmt method - sequence 5: Not reported
Stream 2 - trtmt method - sequence 6: Not reported
Stream 2 - trtmt method - sequence 7: Not reported
Stream 2 - trtmt method - sequence 8: Not reported
Stream 2 - based on operating data: NO
Stream 3 - waste stream code: Not reported
Stream 3 - trtmt method - sequence 1: Not reported
Stream 3 - trtmt method - sequence 2: Not reported
Stream 3 - trtmt method - sequence 3: Not reported
Stream 3 - trtmt method - sequence 4: Not reported
Stream 3 - trtmt method - sequence 5: Not reported
Stream 3 - trtmt method - sequence 6: Not reported
Stream 3 - trtmt method - sequence 7: Not reported
Stream 3 - trtmt method - sequence 8: Not reported
Stream 3 - based on operating data: Not reported
Stream 4 - waste stream code: Not reported
Stream 4 - trtmt method - sequence 1: Not reported
Stream 4 - trtmt method - sequence 2: Not reported
Stream 4 - trtmt method - sequence 3: Not reported
Stream 4 - trtmt method - sequence 4: Not reported
Stream 4 - trtmt method - sequence 5: Not reported
Stream 4 - trtmt method - sequence 6: Not reported
Stream 4 - trtmt method - sequence 7: Not reported

Map ID
Direction
Distance
Elevation

MAP FINDINGS

Site

Database(s)

EDR ID Number
EPA ID Number

ROHM & HAAS CHEMICALS LLC (Continued)

1000293880

Stream 4 - trtmt method - sequence 8:	Not reported
Stream 4 - based on operating data:	Not reported
Stream 5 - waste stream code:	Not reported
Stream 5 - trtmt method - sequence 1:	Not reported
Stream 5 - trtmt method - sequence 2:	Not reported
Stream 5 - trtmt method - sequence 3:	Not reported
Stream 5 - trtmt method - sequence 4:	Not reported
Stream 5 - trtmt method - sequence 5:	Not reported
Stream 5 - trtmt method - sequence 6:	Not reported
Stream 5 - trtmt method - sequence 7:	Not reported
Stream 5 - trtmt method - sequence 8:	Not reported
Stream 5 - based on operating data:	Not reported

Details of Off-site Transfers:

Cas number:	000100425
Document control number:	1318217362173
Chemical name:	STYRENE
Classification:	TRI
Offsite RCRA id nr:	TXD000838896
Offsite transfer sequence number:	2
Offsite name:	VEOLIA ES TECHNICAL SOLUTIONS
Offsite street address:	7665 HWY 73
Offsite City,State,Zip:	PORT ARTHUR, TX 77640
Offsite county:	JEFFERSON
Offsite province:	Not reported
Offsite country id:	Not reported
Offsite control:	NO
Unit of measure:	Pounds
Total amount transferred offsite for disposal:	0
Total amount transferred offsite for recycling:	0
Total amount transferred offsite for energy recovery:	0
Offsite incineration/thermal treatment m50 LBS:	165
Offsite incineration/thermal treatment m50 BOE:	Other
Total amount transferred offsite for treatment:	165
FRS ID - Transfer Location:	Not reported

Offsite RCRA id nr:	CAT000646117
Offsite transfer sequence number:	3
Offsite name:	CHEMICAL WASTE MANAGEMENT INC KETTLEMAN
Offsite street address:	35251 OLD SKYLINE BLVD
Offsite City,State,Zip:	KETTLEMAN CITY, CA 93239
Offsite county:	KINGS
Offsite province:	Not reported
Offsite country id:	Not reported
Offsite control:	NO
Unit of measure:	Pounds
Offsite other landfills m64 LBS:	224
Offsite other landfills m64 BOE:	Other
Total amount transferred offsite for disposal:	224
Total amount transferred offsite for recycling:	0
Total amount transferred offsite for energy recovery:	0
Total amount transferred offsite for treatment:	0
FRS ID - Transfer Location:	Not reported

Details of Transfers to Publicly Owned Treatment Works:

Cas number:	000100425
-------------	-----------

Map ID
Direction
Distance
Elevation

MAP FINDINGS

Site

Database(s)

EDR ID Number
EPA ID Number

ROHM & HAAS CHEMICALS LLC (Continued)

1000293880

Document control number: 1318217362173
Chemical name: STYRENE
Classification: TRI
Unit of measure: Pounds
POTW name: HAYWARD PUBLIC WORKS
POTW address: 3700 ENTERPRISE AVENUE
POTW City,State,Zip: HAYWARD, CA 94545
POTW county: ALAMEDA
Quantity transferred: 3
Basis of estimate: Not reported
Discharges to water streams: 0
Discharges to water streams - basis of estimate: Not reported
Discharges to other activities: 0
Discharges to other activities - basis of estimate: Not reported
Released to air: 0
Released to air - basis of estimate: Not reported
Sludge to disposal: 0
Sludge to disposal - basis of estimate: Not reported
Sludge to incineration - metals: 0
Sludge to incineration - metals - basis of estimate: Not reported
Sludge to agricultural applications: 0
Sludge to agricultural applications - basis of estimate: Not reported
Other or unknown disposal: 0
Other or unknown disposal - basis of estimate: Not reported
Other or unknown treatment: 3
Other or unknown treatment - basis of estimate: Other
Sludge to incineration - nonmetals: 0
Sludge to incineration - nonmetals - basis of estimate: Not reported
Total treated: 3
POTW Registry ID: Not reported
Off Site - POTW Releases 81C: 0
Off Site - POTW Releases 81D: 0
Off Site - POTW Releases: 0
Experimental and Est. Treatment: 0
Experimental and Est. Treatment - Basis of Est.: Not reported

TRI ID: 94545RHMND25500
Cas number: 007664417
Chemical name: AMMONIA
Classification: TRI
Unit of measure: Pounds
Metal ind: NO
Revision code 1: Not reported
Revision code 2: Not reported
Maximum amount on site: Not reported
Fugitive air emissions - total release pounds: Not reported
Fugitive air emissions - total release range code: Not reported
Total fugitive air emissions: 0
Fugitive air emissions - basis of estimate: Not reported
Stack air emissions - release pounds: Not reported
Stack air emissions - release range code: Not reported
Total stack air emissions: 0
Stack air emissions - basis of estimate: Not reported
Total air emissions: Not reported
Discharges to stream a - stream name: Not reported
Total discharges to stream a: Not reported

Map ID
Direction
Distance
Elevation

MAP FINDINGS

Site

Database(s)

EDR ID Number
EPA ID Number

ROHM & HAAS CHEMICALS LLC (Continued)

1000293880

Discharges to stream a - basis of estimate:	Not reported
Discharges to stream a - % from stormwater:	Not reported
Discharges to stream b - stream name:	Not reported
Total discharges to stream b:	Not reported
Discharges to stream b - basis of estimate:	Not reported
Discharges to stream b - % from stormwater:	Not reported
Discharges to stream c - stream name:	Not reported
Total discharges to stream c:	Not reported
Discharges to stream c - basis of estimate:	Not reported
Discharges to stream c - % from stormwater:	Not reported
Discharges to stream d - stream name:	Not reported
Total discharges to stream d:	Not reported
Discharges to stream d - basis of estimate:	Not reported
Discharges to stream d - % from stormwater:	Not reported
Discharges to stream e - stream name:	Not reported
Total discharges to stream e:	Not reported
Discharges to stream e - basis of estimate:	Not reported
Discharges to stream e - % from stormwater:	Not reported
Discharges to stream f - stream name:	Not reported
Total discharges to stream f:	Not reported
Discharges to stream f - basis of estimate:	Not reported
Discharges to stream f - % from stormwater:	Not reported
Discharges to stream g - stream name:	Not reported
Total discharges to stream g:	Not reported
Discharges to stream g - basis of estimate:	Not reported
Discharges to stream g - % from stormwater:	Not reported
Total number of receiving streams:	0
Total surface water discharge:	0
Total on-site underground inj - pounds:	Not reported
On-site underground inj - basis of estimate:	Not reported
Total on-site ugrnd inj to cl i wells - pounds:	Not reported
On-site underground inj to c1 i wells - basis of estimate:	Not reported
Total on-site ugrnd inj to cl ii-v wells - pounds:	Not reported
On-site ugrnd inj to cl ii-v wells - basis of estimate:	Not reported
Total on-site underground injection:	Not reported
Total on-site landfills:	Not reported
On-site landfills - basis of estimate:	Not reported
Total on-site RCRA subtitle c landfills:	Not reported
On-site RCRA subtitle c landfills - basis of estimate:	Not reported
Total other on-site landfills:	Not reported
Other landfills - basis of estimate:	Not reported
Total on-site land treatment:	Not reported
Land trtmt/appl farming - basis of estimate:	Not reported
Total surface impoundments:	Not reported
Surface impoundment - basis of estimate:	Not reported
Total RCRA c surface impoundments:	Not reported
RCRA c Surface impoundment - basis of estimate:	Not reported
Total other surface impoundments:	Not reported
Other surface impoundment - basis of estimate:	Not reported
Total other disposal:	Not reported
Other disposal - basis of estimate:	Not reported
Total on-site land releases:	Not reported
Total on-site releases:	Not reported
Off-site - POTW releases:	0
Off-site - storage only:	0
Off-site - solid/stab - metals:	0
Off-site - wastewater treatment release - metals:	0

Map ID
Direction
Distance
Elevation

MAP FINDINGS

Site

Database(s)

EDR ID Number
EPA ID Number

ROHM & HAAS CHEMICALS LLC (Continued)

1000293880

Off-site - solid/stab - release - metals:	0
Off-site - wastewater treatment - metals:	0
Off-site - underground injection:	0
Off-site - underground injection - class 1 wells:	0
Off-site - underground injection - class ii-v wells:	0
Off-site - landfills/disposal surface impoundments:	0
Off-site - surface impoundment:	0
Off-site - RCRA subtitle c surface impoundments:	0
Off-site - other surface impoundments:	0
Off-site - other landfills:	0
Off-site - RCRA subtitle c landfills:	0
Off-site - disposal - land treatment:	0
Off-site - disposal - other land disposal:	0
Off-site - disposal - other off-site management:	0
Off-site - disposal - transfer to waste broker:	0
Off-site - disposal - unknown:	0
Total transferred off site for disposal:	0
Off-site - recycling - solvents/organics recovery:	0
Off-site - recycling -metals recovery:	0
Off-site - recycling - other reuse or recovery:	0
Off-site - recycling - acid regeneration:	0
Off-site - recycling - transfer to waste broker:	0
Total transferred off site for recycling:	0
Off-site - energy recovery:	0
Off-site - transfer to waste broker for energy recovery:	0
Total transferred off site for energy recovery:	0
Off-site - POTW treatment:	0
Off-site - solid/stab treatment - non metals:	0
Off-site -incineration/thermal treatment:	0
Off-site - incineration/insignificant heat value:	0
Off-site - wastewater treatment - non-metals:	0
Off-site - other waste treatment:	0
Off-site - transfer to waste broker - waste treatment:	0
Total transferred off site for treatment:	0
Off-site - transfer to waste broker:	0
Total transferred off site for further waste management:	0
Total POTW transfer:	0
Energy recovery on site current year:	0
Recycled on site current year:	0
Treated on site current year:	0
Total on-site waste management:	0
On-site energy recovery method 1:	Not reported
On-site energy recovery method 2:	Not reported
On-site energy recovery method 3:	Not reported
On-site energy recovery method 4:	Not reported
On-site recycling processes method 1:	Not reported
On-site recycling processes method 2:	Not reported
On-site recycling processes method 3:	Not reported
On-site recycling processes method 4:	Not reported
On-site recycling processes method 5:	Not reported
On-site recycling processes method 6:	Not reported
On-site recycling processes method 7:	Not reported
FRS Facility ID:	110000483138
Elemental Metal Included:	NO
Waste Rock Pile managed Indicator:	0
Waste Rock Quantity:	Not reported
Off Site - POTW Releases 81C:	0

Map ID
Direction
Distance
Elevation

MAP FINDINGS

Site

Database(s)

EDR ID Number
EPA ID Number

ROHM & HAAS CHEMICALS LLC (Continued)

1000293880

Off Site - POTW Releases 81D:	0
Chemical Activities and Uses:	
Cas number:	007664417
Document control number:	1318217362122
Chemical name:	AMMONIA
Classification:	TRI
Unit of measure:	Pounds
Produce the chemical:	No
Import the chemical:	No
On-site use of the chemical:	No
Sale or distribution of the chemical:	No
As a byproduct:	No
As a manufactured impurity:	No
Used as a reactant:	No
P101 feedstocks:	Not reported
P102 raw materials:	Not reported
P103 intermediates:	Not reported
P104 initiators:	Not reported
P199 other:	Not reported
Added as a formulation component:	No
P201 additives:	Not reported
P202 dyes:	Not reported
P203 reaction diluents:	Not reported
P204 initiators:	Not reported
P205 solvents:	Not reported
P206 inhibitors:	Not reported
P207 emulsifiers:	Not reported
P208 surfactants:	Not reported
P209 lubricants:	Not reported
P210 flame retardants:	Not reported
P211 rheological modifiers:	Not reported
P299 other:	Not reported
Used as an article component:	No
Repackaging:	No
As a process impurity:	No
Processed / recycling:	Not reported
Used as a chemical processing aid:	No
Z101 process solvents:	Not reported
Z102 catalysts:	Not reported
Z103 inhibitors:	Not reported
Z104 initiators:	Not reported
Z105 reaction terminators:	Not reported
Z106 solution buffers:	Not reported
Z199 other:	Not reported
Used as a manufacturing aid:	No
Z201 process lubricants:	Not reported
Z202 metalworking fluids:	Not reported
Z203 coolants:	Not reported
Z204 refrigerants:	Not reported
Z205 hydraulic fluids:	Not reported
Z299 other:	Not reported
Ancillary or other use:	No
Z301 cleaner:	Not reported
Z302 degreaser:	Not reported
Z303 lubricant:	Not reported
Z304 fuel:	Not reported
Z305 flame retardant:	Not reported

Map ID
Direction
Distance
Elevation

MAP FINDINGS

Site

Database(s)

EDR ID Number
EPA ID Number

ROHM & HAAS CHEMICALS LLC (Continued)

1000293880

Z306 waste treatment:	Not reported
Z307 water treatment:	Not reported
Z308 construction materials:	Not reported
Z399 other:	Not reported
Submitted Facility Name:	ROHM & HAAS CHEMICALS LLC
Submitted Street:	25500 WHITESELL ST
Submitted City:	HAYWARD
Submitted County:	ALAMEDA
Submitted State:	CA
Submitted Zip Code:	94545
Submitted BIA Code:	Not reported
Submitted Tribe Name:	Not reported
Submitted Parent Company Name:	THE DOW CHEMICAL CO
Submitted Parent Company DB Number:	002292043
Submitted Standardized Parent Company Name:	DOWDUPONT INC
Submitted Primary NAICS Code:	325211
Submitted Industry Code:	325
Submitted Industry Name:	Chemicals
Industry Code:	325
Industry Name:	Chemicals
Last year the facility reported:	2019
First year the facility reported:	1987
Number of forms submitted:	10
Total number of forms submitted:	380 20200808

Detailed Source Reduction Activities and Methods:

Cas number:	007664417
Document control number:	1318217362122
Chemical name:	AMMONIA
Classification:	TRI
Unit of measure:	Pounds
On-site limited releases - prior year:	0
On-site limited releases - current year:	0
On-site limited releases - following year:	0
On-site limited releases - 2nd-following year:	0
Other on-site releases - prior year:	0
Other on-site releases - current year:	0
Other on-site releases - following year:	0
Other on-site releases - 2nd-following year:	0
Off-site limited releases - prior year:	0
Off-site limited releases - current year:	0
Off-site limited releases - following year:	0
Off-site limited releases - 2nd-following year:	0
Other off-site releases - previous year:	0
Other off-site releases - current year:	0
Other off-site releases - following year:	0
Other off-site releases - 2nd-following year:	0
Energy recovery on site prior year:	0
Energy recovery on site current year:	0
Energy recovery on site following year:	0
Energy recovery on site 2nd-following year:	0
Energy recovery off site prior year:	0
Energy recovery off site current year:	0
Energy recovery off site following year:	0
Energy recovery off site 2nd-following year:	0
Quantity recycled on site prior year:	0

Map ID
Direction
Distance
Elevation

MAP FINDINGS

Site

Database(s)

EDR ID Number
EPA ID Number

ROHM & HAAS CHEMICALS LLC (Continued)

1000293880

Quantity recycled on site current year:	0
Quantity recycled on site following year:	0
Quantity recycled on site 2nd-following year:	0
Quantity recycled off site prior year:	0
Quantity recycled off site current year:	0
Quantity recycled off site following year:	0
Quantity recycled off site 2nd-following year:	0
Quantity treated on site prior year:	0
Quantity treated on site current year:	0
Quantity treated on site following year:	0
Quantity treated on site 2nd-following year:	0
Quantity treated off site prior year:	0
Quantity treated off site current year:	0
Quantity treated off site following year:	0
Quantity treated off site 2nd-following year:	0
Catastrophic releases or other one-time events:	Not reported
Prod ratio/activity index:	Not reported
Prod ratio or activity:	Not reported
1st SR reduction activity:	-
1st SR activity ID meth code and desc 1:	Not reported
1st SR activity ID meth code and desc 2:	Not reported
1st SR activity ID meth code and desc 3:	Not reported
EST Ann REDN 1st source REDN act code and desc:	Not reported
2nd SR activity code and desc:	Not reported
2nd SR activity ID meth code and desc 1:	Not reported
2nd SR activity ID meth code and desc 2:	Not reported
2nd SR activity ID meth code and desc 3:	Not reported
EST Ann REDN 2nd source REDN act code and desc:	Not reported
3rd SR activity code and desc:	Not reported
3rd SR activity ID meth code and desc 1:	Not reported
3rd SR activity ID meth code and desc 2:	Not reported
3rd SR activity ID meth code and desc 3:	Not reported
EST Ann REDN 3rd source REDN act code and desc:	Not reported
4th SR activity code and desc:	Not reported
4th SR activity ID meth code and desc 1:	Not reported
4th SR activity ID meth code and desc 2:	Not reported
4th SR activity ID meth code and desc 3:	Not reported
EST Ann REDN 4th source REDN act code and desc:	Not reported

Detailed On-site Waste Treatment Methods and Efficiency:

Cas number:	007664417
Document control number:	1318217362122
Chemical name:	AMMONIA
Classification:	TRI
Unit of measure:	Pounds
Stream 1 - waste stream code:	Not reported
Stream 1 - trtmt method - sequence 1:	Not reported
Stream 1 - trtmt method - sequence 2:	Not reported
Stream 1 - trtmt method - sequence 3:	Not reported
Stream 1 - trtmt method - sequence 4:	Not reported
Stream 1 - trtmt method - sequence 5:	Not reported
Stream 1 - trtmt method - sequence 6:	Not reported
Stream 1 - trtmt method - sequence 7:	Not reported
Stream 1 - trtmt method - sequence 8:	Not reported
Stream 1 - based on operating data:	Not reported
Stream 2 - waste stream code:	Not reported
Stream 2 - trtmt method - sequence 1:	Not reported

Map ID
Direction
Distance
Elevation

MAP FINDINGS

Site

Database(s)

EDR ID Number
EPA ID Number

ROHM & HAAS CHEMICALS LLC (Continued)

1000293880

Stream 2 - trtmt method - sequence 2:	Not reported
Stream 2 - trtmt method - sequence 3:	Not reported
Stream 2 - trtmt method - sequence 4:	Not reported
Stream 2 - trtmt method - sequence 5:	Not reported
Stream 2 - trtmt method - sequence 6:	Not reported
Stream 2 - trtmt method - sequence 7:	Not reported
Stream 2 - trtmt method - sequence 8:	Not reported
Stream 2 - based on operating data:	Not reported
Stream 3 - waste stream code:	Not reported
Stream 3 - trtmt method - sequence 1:	Not reported
Stream 3 - trtmt method - sequence 2:	Not reported
Stream 3 - trtmt method - sequence 3:	Not reported
Stream 3 - trtmt method - sequence 4:	Not reported
Stream 3 - trtmt method - sequence 5:	Not reported
Stream 3 - trtmt method - sequence 6:	Not reported
Stream 3 - trtmt method - sequence 7:	Not reported
Stream 3 - trtmt method - sequence 8:	Not reported
Stream 3 - based on operating data:	Not reported
Stream 4 - waste stream code:	Not reported
Stream 4 - trtmt method - sequence 1:	Not reported
Stream 4 - trtmt method - sequence 2:	Not reported
Stream 4 - trtmt method - sequence 3:	Not reported
Stream 4 - trtmt method - sequence 4:	Not reported
Stream 4 - trtmt method - sequence 5:	Not reported
Stream 4 - trtmt method - sequence 6:	Not reported
Stream 4 - trtmt method - sequence 7:	Not reported
Stream 4 - trtmt method - sequence 8:	Not reported
Stream 4 - based on operating data:	Not reported
Stream 5 - waste stream code:	Not reported
Stream 5 - trtmt method - sequence 1:	Not reported
Stream 5 - trtmt method - sequence 2:	Not reported
Stream 5 - trtmt method - sequence 3:	Not reported
Stream 5 - trtmt method - sequence 4:	Not reported
Stream 5 - trtmt method - sequence 5:	Not reported
Stream 5 - trtmt method - sequence 6:	Not reported
Stream 5 - trtmt method - sequence 7:	Not reported
Stream 5 - trtmt method - sequence 8:	Not reported
Stream 5 - based on operating data:	Not reported

TRI ID:	94545RHMND25500
Cas number:	000140885
Chemical name:	ETHYL ACRYLATE
Classification:	TRI
Unit of measure:	Pounds
Metal ind:	NO
Revision code 1:	Not reported
Revision code 2:	Not reported
Maximum amount on site:	05
Fugitive air emissions - total release pounds:	10
Fugitive air emissions - total release range code:	Not reported
Total fugitive air emissions:	10
Fugitive air emissions - basis of estimate:	Periodic/Random Monotoning Data
Stack air emissions - release pounds:	36
Stack air emissions - release range code:	Not reported
Total stack air emissions:	36
Stack air emissions - basis of estimate:	On-Site-Specific Emission Factors

Map ID
Direction
Distance
Elevation

MAP FINDINGS

Site

Database(s)

EDR ID Number
EPA ID Number

ROHM & HAAS CHEMICALS LLC (Continued)

1000293880

Total air emissions:	46
Discharges to stream a - stream name:	NA
Total discharges to stream a:	0
Discharges to stream a - basis of estimate:	Not reported
Discharges to stream a - % from stormwater:	Not reported
Discharges to stream b - stream name:	Not reported
Total discharges to stream b:	Not reported
Discharges to stream b - basis of estimate:	Not reported
Discharges to stream b - % from stormwater:	Not reported
Discharges to stream c - stream name:	Not reported
Total discharges to stream c:	Not reported
Discharges to stream c - basis of estimate:	Not reported
Discharges to stream c - % from stormwater:	Not reported
Discharges to stream d - stream name:	Not reported
Total discharges to stream d:	Not reported
Discharges to stream d - basis of estimate:	Not reported
Discharges to stream d - % from stormwater:	Not reported
Discharges to stream e - stream name:	Not reported
Total discharges to stream e:	Not reported
Discharges to stream e - basis of estimate:	Not reported
Discharges to stream e - % from stormwater:	Not reported
Discharges to stream f - stream name:	Not reported
Total discharges to stream f:	Not reported
Discharges to stream f - basis of estimate:	Not reported
Discharges to stream f - % from stormwater:	Not reported
Discharges to stream g - stream name:	Not reported
Total discharges to stream g:	Not reported
Discharges to stream g - basis of estimate:	Not reported
Discharges to stream g - % from stormwater:	Not reported
Total number of receiving streams:	0
Total surface water discharge:	0
Total on-site underground inj - pounds:	Not reported
On-site underground inj - basis of estimate:	Not reported
Total on-site ugrnd inj to cl i wells - pounds:	0
On-site underground inj to c1 i wells - basis of estimate:	Not reported
Total on-site ugrnd inj to cl ii-v wells - pounds:	0
On-site ungrnd inj to cl ii-v wells - basis of estimate:	Not reported
Total on-site underground injection:	0
Total on-site landfills:	Not reported
On-site landfills - basis of estimate:	Not reported
Total on-site RCRA subtitle c landfills:	0
On-site RCRA subtitle c landfills - basis of estimate:	Not reported
Total other on-site landfills:	0
Other landfills - basis of estimate:	Not reported
Total on-site land treatment:	0
Land trtmt/appl farming - basis of estimate:	Not reported
Total surface impoundments:	Not reported
Surface impoundment - basis of estimate:	Not reported
Total RCRA c surface impoundments:	0
RCRA c Surface impoundment - basis of estimate:	Not reported
Total other surface impoundments:	0
Other surface impoundment - basis of estimate:	Not reported
Total other disposal:	0
Other disposal - basis of estimate:	Not reported
Total on-site land releases:	0
Total on-site releases:	46
Off-site - POTW releases:	0

Map ID
Direction
Distance
Elevation

MAP FINDINGS

Site

Database(s)

EDR ID Number
EPA ID Number

ROHM & HAAS CHEMICALS LLC (Continued)

1000293880

Off-site - storage only:	0
Off-site - solid/stab - metals:	0
Off-site - wastewater treatment release - metals:	0
Off-site - solid/stab - release - metals:	0
Off-site - wastewater treatment - metals:	0
Off-site - underground injection:	0
Off-site - underground injection - class 1 wells:	0
Off-site - underground injection - class ii-v wells:	0
Off-site - landfills/disposal surface impoundments:	0
Off-site - surface impoundment:	0
Off-site - RCRA subtitle c surface impoundments:	0
Off-site - other surface impoundments:	0
Off-site - other landfills:	0
Off-site - RCRA subtitle c landfills:	0
Off-site - disposal - land treatment:	0
Off-site - disposal - other land disposal:	0
Off-site - disposal - other off-site management:	0
Off-site - disposal - transfer to waste broker:	0
Off-site - disposal - unknown:	0
Total transferred off site for disposal:	0
Off-site - recycling - solvents/organics recovery:	0
Off-site - recycling -metals recovery:	0
Off-site - recycling - other reuse or recovery:	0
Off-site - recycling - acid regeneration:	0
Off-site - recycling - transfer to waste broker:	0
Total transferred off site for recycling:	0
Off-site - energy recovery:	0
Off-site - transfer to waste broker for energy recovery:	0
Total transferred off site for energy recovery:	0
Off-site - POTW treatment:	5
Off-site - solid/stab treatment - non metals:	0
Off-site -incineration/thermal treatment:	0
Off-site - incineration/insignificant heat value:	200
Off-site - wastewater treatment - non-metals:	0
Off-site - other waste treatment:	0
Off-site - transfer to waste broker - waste treatment:	0
Total transferred off site for treatment:	205
Off-site - transfer to waste broker:	0
Total transferred off site for further waste management:	205
Total POTW transfer:	5
Energy recovery on site current year:	0
Recycled on site current year:	0
Treated on site current year:	821
Total on-site waste management:	821
On-site energy recovery method 1:	Not Applicable
On-site energy recovery method 2:	Not reported
On-site energy recovery method 3:	Not Applicable
On-site energy recovery method 4:	Not reported
On-site recycling processes method 1:	Not Applicable
On-site recycling processes method 2:	Not reported
On-site recycling processes method 3:	Not reported
On-site recycling processes method 4:	Not reported
On-site recycling processes method 5:	Not reported
On-site recycling processes method 6:	Not reported
On-site recycling processes method 7:	Not reported
FRS Facility ID:	110000483138
Elemental Metal Included:	NO

Map ID
Direction
Distance
Elevation

MAP FINDINGS

Site

Database(s)

EDR ID Number
EPA ID Number

ROHM & HAAS CHEMICALS LLC (Continued)

1000293880

Waste Rock Pile managed Indicator:	0
Waste Rock Quantity:	Not reported
Off Site - POTW Releases 81C:	0
Off Site - POTW Releases 81D:	0
Chemical Activities and Uses:	
Cas number:	000140885
Document control number:	1318217362159
Chemical name:	ETHYL ACRYLATE
Classification:	TRI
Unit of measure:	Pounds
Produce the chemical:	No
Import the chemical:	No
On-site use of the chemical:	No
Sale or distribution of the chemical:	No
As a byproduct:	No
As a manufactured impurity:	No
Used as a reactant:	Yes
P101 feedstocks:	No
P102 raw materials:	No
P103 intermediates:	No
P104 initiators:	No
P199 other:	No
Added as a formulation component:	No
P201 additives:	No
P202 dyes:	No
P203 reaction diluents:	No
P204 initiators:	No
P205 solvents:	No
P206 inhibitors:	No
P207 emulsifiers:	No
P208 surfactants:	No
P209 lubricants:	No
P210 flame retardants:	No
P211 rheological modifiers:	No
P299 other:	No
Used as an article component:	No
Repackaging:	No
As a process impurity:	No
Processed / recycling:	No
Used as a chemical processing aid:	No
Z101 process solvents:	No
Z102 catalysts:	No
Z103 inhibitors:	No
Z104 initiators:	No
Z105 reaction terminators:	No
Z106 solution buffers:	No
Z199 other:	No
Used as a manufacturing aid:	No
Z201 process lubricants:	No
Z202 metalworking fluids:	No
Z203 coolants:	No
Z204 refrigerants:	No
Z205 hydraulic fluids:	No
Z299 other:	No
Ancillary or other use:	No
Z301 cleaner:	No
Z302 degreaser:	No

Map ID
Direction
Distance
Elevation

MAP FINDINGS

Site

Database(s)

EDR ID Number
EPA ID Number

ROHM & HAAS CHEMICALS LLC (Continued)

1000293880

Z303 lubricant:	No
Z304 fuel:	No
Z305 flame retardant:	No
Z306 waste treatment:	No
Z307 water treatment:	No
Z308 construction materials:	No
Z399 other:	No
Submitted Facility Name:	ROHM & HAAS CHEMICALS LLC
Submitted Street:	25500 WHITESELL ST
Submitted City:	HAYWARD
Submitted County:	ALAMEDA
Submitted State:	CA
Submitted Zip Code:	94545
Submitted BIA Code:	Not reported
Submitted Tribe Name:	Not reported
Submitted Parent Company Name:	THE DOW CHEMICAL CO
Submitted Parent Company DB Number:	002292043
Submitted Standardized Parent Company Name:	DOWDUPONT INC
Submitted Primary NAICS Code:	325211
Submitted Industry Code:	325
Submitted Industry Name:	Chemicals
Industry Code:	325
Industry Name:	Chemicals
Last year the facility reported:	2019
First year the facility reported:	1987
Number of forms submitted:	10
Total number of forms submitted:	380 20200808

Detailed Source Reduction Activities and Methods:

Cas number:	000140885
Document control number:	1318217362159
Chemical name:	ETHYL ACRYLATE
Classification:	TRI
Unit of measure:	Pounds
On-site limited releases - prior year:	0
On-site limited releases - current year:	0
On-site limited releases - following year:	0
On-site limited releases - 2nd-following year:	0
Other on-site releases - prior year:	91
Other on-site releases - current year:	46
Other on-site releases - following year:	65
Other on-site releases - 2nd-following year:	65
Off-site limited releases - prior year:	0
Off-site limited releases - current year:	0
Off-site limited releases - following year:	0
Off-site limited releases - 2nd-following year:	0
Other off-site releases - previous year:	.7
Other off-site releases - current year:	0
Other off-site releases - following year:	0
Other off-site releases - 2nd-following year:	0
Energy recovery on site prior year:	0
Energy recovery on site current year:	0
Energy recovery on site following year:	0
Energy recovery on site 2nd-following year:	0
Energy recovery off site prior year:	0
Energy recovery off site current year:	0

Map ID
Direction
Distance
Elevation

MAP FINDINGS

Site

Database(s)

EDR ID Number
EPA ID Number

ROHM & HAAS CHEMICALS LLC (Continued)

1000293880

Energy recovery off site following year:	0
Energy recovery off site 2nd-following year:	0
Quantity recycled on site prior year:	0
Quantity recycled on site current year:	0
Quantity recycled on site following year:	0
Quantity recycled on site 2nd-following year:	0
Quantity recycled off site prior year:	0
Quantity recycled off site current year:	0
Quantity recycled off site following year:	0
Quantity recycled off site 2nd-following year:	0
Quantity treated on site prior year:	921
Quantity treated on site current year:	821
Quantity treated on site following year:	850
Quantity treated on site 2nd-following year:	840
Quantity treated off site prior year:	6.3
Quantity treated off site current year:	205
Quantity treated off site following year:	50
Quantity treated off site 2nd-following year:	50
Catastrophic releases or other one-time events:	Not reported
Prod ratio/activity index:	.97
Prod ratio or activity:	PRODUCTION
1st SR reduction activity:	NA-NA
1st SR activity ID meth code and desc 1:	Not reported
1st SR activity ID meth code and desc 2:	Not reported
1st SR activity ID meth code and desc 3:	Not reported
EST Ann REDN 1st source REDN act code and desc:	Not reported
2nd SR activity code and desc:	Not reported
2nd SR activity ID meth code and desc 1:	Not reported
2nd SR activity ID meth code and desc 2:	Not reported
2nd SR activity ID meth code and desc 3:	Not reported
EST Ann REDN 2nd source REDN act code and desc:	Not reported
3rd SR activity code and desc:	Not reported
3rd SR activity ID meth code and desc 1:	Not reported
3rd SR activity ID meth code and desc 2:	Not reported
3rd SR activity ID meth code and desc 3:	Not reported
EST Ann REDN 3rd source REDN act code and desc:	Not reported
4th SR activity code and desc:	Not reported
4th SR activity ID meth code and desc 1:	Not reported
4th SR activity ID meth code and desc 2:	Not reported
4th SR activity ID meth code and desc 3:	Not reported
EST Ann REDN 4th source REDN act code and desc:	Not reported

Detailed On-site Waste Treatment Methods and Efficiency:

Cas number:	000140885
Document control number:	1318217362159
Chemical name:	ETHYL ACRYLATE
Classification:	TRI
Unit of measure:	Pounds
Stream 1 - waste stream code:	Wastewater (aqueous waste)
Stream 1 - trtmt method - sequence 1:	Other chemical precipitation with or without pre-treatment
Stream 1 - trtmt method - sequence 2:	Settling or clarification
Stream 1 - trtmt method - sequence 3:	Not reported
Stream 1 - trtmt method - sequence 4:	Not reported
Stream 1 - trtmt method - sequence 5:	Not reported
Stream 1 - trtmt method - sequence 6:	Not reported
Stream 1 - trtmt method - sequence 7:	Not reported
Stream 1 - trtmt method - sequence 8:	Not reported

Map ID
Direction
Distance
Elevation

MAP FINDINGS

Site

Database(s)

EDR ID Number
EPA ID Number

ROHM & HAAS CHEMICALS LLC (Continued)

1000293880

Stream 1 - based on operating data:	NO
Stream 2 - waste stream code:	Gaseous (gases, vapors, airborne particulates)
Stream 2 - trtmt method - sequence 1:	Incineration--thermal destruction other than use as a fuel
Stream 2 - trtmt method - sequence 2:	Not reported
Stream 2 - trtmt method - sequence 3:	Not reported
Stream 2 - trtmt method - sequence 4:	Not reported
Stream 2 - trtmt method - sequence 5:	Not reported
Stream 2 - trtmt method - sequence 6:	Not reported
Stream 2 - trtmt method - sequence 7:	Not reported
Stream 2 - trtmt method - sequence 8:	Not reported
Stream 2 - based on operating data:	NO
Stream 3 - waste stream code:	Not reported
Stream 3 - trtmt method - sequence 1:	Not reported
Stream 3 - trtmt method - sequence 2:	Not reported
Stream 3 - trtmt method - sequence 3:	Not reported
Stream 3 - trtmt method - sequence 4:	Not reported
Stream 3 - trtmt method - sequence 5:	Not reported
Stream 3 - trtmt method - sequence 6:	Not reported
Stream 3 - trtmt method - sequence 7:	Not reported
Stream 3 - trtmt method - sequence 8:	Not reported
Stream 3 - based on operating data:	Not reported
Stream 4 - waste stream code:	Not reported
Stream 4 - trtmt method - sequence 1:	Not reported
Stream 4 - trtmt method - sequence 2:	Not reported
Stream 4 - trtmt method - sequence 3:	Not reported
Stream 4 - trtmt method - sequence 4:	Not reported
Stream 4 - trtmt method - sequence 5:	Not reported
Stream 4 - trtmt method - sequence 6:	Not reported
Stream 4 - trtmt method - sequence 7:	Not reported
Stream 4 - trtmt method - sequence 8:	Not reported
Stream 4 - based on operating data:	Not reported
Stream 5 - waste stream code:	Not reported
Stream 5 - trtmt method - sequence 1:	Not reported
Stream 5 - trtmt method - sequence 2:	Not reported
Stream 5 - trtmt method - sequence 3:	Not reported
Stream 5 - trtmt method - sequence 4:	Not reported
Stream 5 - trtmt method - sequence 5:	Not reported
Stream 5 - trtmt method - sequence 6:	Not reported
Stream 5 - trtmt method - sequence 7:	Not reported
Stream 5 - trtmt method - sequence 8:	Not reported
Stream 5 - based on operating data:	Not reported

Details of Off-site Transfers:

Cas number:	000140885
Document control number:	1318217362159
Chemical name:	ETHYL ACRYLATE
Classification:	TRI
Offsite RCRA id nr:	TXD000838896
Offsite transfer sequence number:	2
Offsite name:	VEOLIA ES TECHNICAL SOLUTIONS
Offsite street address:	7665 HWY 73
Offsite City,State,Zip:	PORT ARTHUR, TX 77640
Offsite county:	JEFFERSON
Offsite province:	Not reported
Offsite country id:	Not reported
Offsite control:	NO
Unit of measure:	Pounds

Map ID
Direction
Distance
Elevation

MAP FINDINGS

Site

Database(s)

EDR ID Number
EPA ID Number

ROHM & HAAS CHEMICALS LLC (Continued)

1000293880

Total amount transferred offsite for disposal: 0
Total amount transferred offsite for recycling: 0
Total amount transferred offsite for energy recovery: 0
Offsite incineration/insignificant fuel value m54 LBS: 200
Offsite incineration/insignificant fuel value m54 BOE: Other
Total amount transferred offsite for treatment: 200
FRS ID - Transfer Location: Not reported

Details of Transfers to Publicly Owned Treatment Works:

Cas number: 000140885
Document control number: 1318217362159
Chemical name: ETHYL ACRYLATE
Classification: TRI
Unit of measure: Pounds
POTW name: HAYWARD PUBLIC WORKS
POTW address: 3700 ENTERPRISE AVENUE
POTW City,State,Zip: HAYWARD, CA 94545
POTW county: ALAMEDA
Quantity transferred: 5
Basis of estimate: Not reported
Discharges to water streams: 0
Discharges to water streams - basis of estimate: Not reported
Discharges to other activities: 0
Discharges to other activities - basis of estimate: Not reported
Released to air: 0
Released to air - basis of estimate: Not reported
Sludge to disposal: 0
Sludge to disposal - basis of estimate: Not reported
Sludge to incineration - metals: 0
Sludge to incineration - metals - basis of estimate: Not reported
Sludge to agricultural applications: 0
Sludge to agricultural applications - basis of estimate: Not reported
Other or unknown disposal: 0
Other or unknown disposal - basis of estimate: Not reported
Other or unknown treatment: 5
Other or unknown treatment - basis of estimate: Other
Sludge to incineration - nonmetals: 0
Sludge to incineration - nonmetals - basis of estimate: Not reported
Total treated: 5
POTW Registry ID: Not reported
Off Site - POTW Releases 81C: 0
Off Site - POTW Releases 81D: 0
Off Site - POTW Releases: 0
Experimental and Est. Treatment: 0
Experimental and Est. Treatment - Basis of Est.: Not reported

[Click this hyperlink](#) while viewing on your computer to access
1 additional US TRIS: record(s) in the EDR Site Report.

EMI:

Name: ROHM AND HAAS CALIFORNIA, INC
Address: 25500 WHITESELL ST
City,State,Zip: HAYWARD, CA 94545
Year: 1987
County Code: 1

Map ID
Direction
Distance
Elevation

MAP FINDINGS

Site

Database(s)

EDR ID Number
EPA ID Number

ROHM & HAAS CHEMICALS LLC (Continued)

1000293880

Air Basin: SF
Facility ID: 200
Air District Name: BA
SIC Code: 2821
Air District Name: BAY AREA AQMD
Community Health Air Pollution Info System: Not reported
Consolidated Emission Reporting Rule: Not reported
Total Organic Hydrocarbon Gases Tons/Yr: 4
Reactive Organic Gases Tons/Yr: 4
Carbon Monoxide Emissions Tons/Yr: 0
NOX - Oxides of Nitrogen Tons/Yr: 1
SOX - Oxides of Sulphur Tons/Yr: 0
Particulate Matter Tons/Yr: 0
Part. Matter 10 Micrometers and Smllr Tons/Yr:0

Name: ROHM AND HAAS CALIFORNIA, INC
Address: 25500 WHITESELL ST
City,State,Zip: HAYWARD, CA 94545
Year: 1990
County Code: 1
Air Basin: SF
Facility ID: 200
Air District Name: BA
SIC Code: 2821
Air District Name: BAY AREA AQMD
Community Health Air Pollution Info System: Not reported
Consolidated Emission Reporting Rule: Not reported
Total Organic Hydrocarbon Gases Tons/Yr: 17
Reactive Organic Gases Tons/Yr: 17
Carbon Monoxide Emissions Tons/Yr: 0
NOX - Oxides of Nitrogen Tons/Yr: 2
SOX - Oxides of Sulphur Tons/Yr: 0
Particulate Matter Tons/Yr: 0
Part. Matter 10 Micrometers and Smllr Tons/Yr:0

Name: ROHM AND HAAS CO,POLYMERS & RE
Address: 25500 WHITESELL ST
City,State,Zip: HAYWARD, CA 94545
Year: 1995
County Code: 1
Air Basin: SF
Facility ID: 200
Air District Name: BA
SIC Code: 2821
Air District Name: BAY AREA AQMD
Community Health Air Pollution Info System: Not reported
Consolidated Emission Reporting Rule: Not reported
Total Organic Hydrocarbon Gases Tons/Yr: 42
Reactive Organic Gases Tons/Yr: 38
Carbon Monoxide Emissions Tons/Yr: 1
NOX - Oxides of Nitrogen Tons/Yr: 2
SOX - Oxides of Sulphur Tons/Yr: 0
Particulate Matter Tons/Yr: 0
Part. Matter 10 Micrometers and Smllr Tons/Yr:0

Name: ROHM AND HAAS CO,POLYMERS & RE
Address: 25500 WHITESELL ST

Map ID
Direction
Distance
Elevation

MAP FINDINGS

Site

Database(s)

EDR ID Number
EPA ID Number

ROHM & HAAS CHEMICALS LLC (Continued)

1000293880

City,State,Zip: HAYWARD, CA 94545
Year: 1996
County Code: 1
Air Basin: SF
Facility ID: 200
Air District Name: BA
SIC Code: 2821
Air District Name: BAY AREA AQMD
Community Health Air Pollution Info System: Not reported
Consolidated Emission Reporting Rule: Not reported
Total Organic Hydrocarbon Gases Tons/Yr: 22
Reactive Organic Gases Tons/Yr: 22
Carbon Monoxide Emissions Tons/Yr: 0
NOX - Oxides of Nitrogen Tons/Yr: 2
SOX - Oxides of Sulphur Tons/Yr: 0
Particulate Matter Tons/Yr: 0
Part. Matter 10 Micrometers and Smllr Tons/Yr:0

Name: ROHM AND HAAS CO,POLYMERS & RE
Address: 25500 WHITESELL ST
City,State,Zip: HAYWARD, CA 94545
Year: 1997
County Code: 1
Air Basin: SF
Facility ID: 200
Air District Name: BA
SIC Code: 2821
Air District Name: BAY AREA AQMD
Community Health Air Pollution Info System: Not reported
Consolidated Emission Reporting Rule: Not reported
Total Organic Hydrocarbon Gases Tons/Yr: 22
Reactive Organic Gases Tons/Yr: 22
Carbon Monoxide Emissions Tons/Yr: 0
NOX - Oxides of Nitrogen Tons/Yr: 2
SOX - Oxides of Sulphur Tons/Yr: 0
Particulate Matter Tons/Yr: 0
Part. Matter 10 Micrometers and Smllr Tons/Yr:0

Name: ROHM AND HAAS CO,POLYMERS & RE
Address: 25500 WHITESELL ST
City,State,Zip: HAYWARD, CA 94545
Year: 1998
County Code: 1
Air Basin: SF
Facility ID: 200
Air District Name: BA
SIC Code: 2821
Air District Name: BAY AREA AQMD
Community Health Air Pollution Info System: Not reported
Consolidated Emission Reporting Rule: Not reported
Total Organic Hydrocarbon Gases Tons/Yr: 22
Reactive Organic Gases Tons/Yr: 22
Carbon Monoxide Emissions Tons/Yr: 0
NOX - Oxides of Nitrogen Tons/Yr: 2
SOX - Oxides of Sulphur Tons/Yr: 0
Particulate Matter Tons/Yr: 0
Part. Matter 10 Micrometers and Smllr Tons/Yr:0

Map ID
Direction
Distance
Elevation

MAP FINDINGS

Site

Database(s)

EDR ID Number
EPA ID Number

ROHM & HAAS CHEMICALS LLC (Continued)

1000293880

Name: ROHM AND HAAS CO,POLYMERS & RE
Address: 25500 WHITESELL ST
City,State,Zip: HAYWARD, CA 94545
Year: 1999
County Code: 1
Air Basin: SF
Facility ID: 200
Air District Name: BA
SIC Code: 2821
Air District Name: BAY AREA AQMD
Community Health Air Pollution Info System: Not reported
Consolidated Emission Reporting Rule: Not reported
Total Organic Hydrocarbon Gases Tons/Yr: 42
Reactive Organic Gases Tons/Yr: 42
Carbon Monoxide Emissions Tons/Yr: 0
NOX - Oxides of Nitrogen Tons/Yr: 2
SOX - Oxides of Sulphur Tons/Yr: 0
Particulate Matter Tons/Yr: 0
Part. Matter 10 Micrometers and Smlr Tons/Yr:0

Name: ROHM AND HAAS CO,POLYMERS & RE
Address: 25500 WHITESELL ST
City,State,Zip: HAYWARD, CA 94545
Year: 2000
County Code: 1
Air Basin: SF
Facility ID: 200
Air District Name: BA
SIC Code: 2821
Air District Name: BAY AREA AQMD
Community Health Air Pollution Info System: Not reported
Consolidated Emission Reporting Rule: Not reported
Total Organic Hydrocarbon Gases Tons/Yr: 42
Reactive Organic Gases Tons/Yr: 42
Carbon Monoxide Emissions Tons/Yr: 0
NOX - Oxides of Nitrogen Tons/Yr: 2
SOX - Oxides of Sulphur Tons/Yr: 0
Particulate Matter Tons/Yr: 0
Part. Matter 10 Micrometers and Smlr Tons/Yr:0

Name: ROHM AND HAAS CO,POLYMERS & RE
Address: 25500 WHITESELL ST
City,State,Zip: HAYWARD, CA 94545
Year: 2001
County Code: 1
Air Basin: SF
Facility ID: 200
Air District Name: BA
SIC Code: 2821
Air District Name: BAY AREA AQMD
Community Health Air Pollution Info System: Y
Consolidated Emission Reporting Rule: Not reported
Total Organic Hydrocarbon Gases Tons/Yr: 49
Reactive Organic Gases Tons/Yr: 49
Carbon Monoxide Emissions Tons/Yr: 0
NOX - Oxides of Nitrogen Tons/Yr: 2
SOX - Oxides of Sulphur Tons/Yr: 0

Map ID
Direction
Distance
Elevation

MAP FINDINGS

Site

Database(s)

EDR ID Number
EPA ID Number

ROHM & HAAS CHEMICALS LLC (Continued)

1000293880

Particulate Matter Tons/Yr: 0
Part. Matter 10 Micrometers and Smllr Tons/Yr:0

Name: ROHM AND HAAS CO,POLYMERS & RE
Address: 25500 WHITESELL ST
City,State,Zip: HAYWARD, CA 94545
Year: 2002
County Code: 1
Air Basin: SF
Facility ID: 200
Air District Name: BA
SIC Code: 2821
Air District Name: BAY AREA AQMD
Community Health Air Pollution Info System: Not reported
Consolidated Emission Reporting Rule: Not reported
Total Organic Hydrocarbon Gases Tons/Yr: 50
Reactive Organic Gases Tons/Yr: 49
Carbon Monoxide Emissions Tons/Yr: 0
NOX - Oxides of Nitrogen Tons/Yr: 2
SOX - Oxides of Sulphur Tons/Yr: 0
Particulate Matter Tons/Yr: 0
Part. Matter 10 Micrometers and Smllr Tons/Yr:0

Name: ROHM AND HAAS CO,POLYMERS & RE
Address: 25500 WHITESELL ST
City,State,Zip: HAYWARD, CA 94545
Year: 2003
County Code: 1
Air Basin: SF
Facility ID: 200
Air District Name: BA
SIC Code: 2821
Air District Name: BAY AREA AQMD
Community Health Air Pollution Info System: Not reported
Consolidated Emission Reporting Rule: Not reported
Total Organic Hydrocarbon Gases Tons/Yr: 36
Reactive Organic Gases Tons/Yr: 34
Carbon Monoxide Emissions Tons/Yr: 0
NOX - Oxides of Nitrogen Tons/Yr: 2
SOX - Oxides of Sulphur Tons/Yr: 0
Particulate Matter Tons/Yr: 0
Part. Matter 10 Micrometers and Smllr Tons/Yr:0

Name: ROHM AND HAAS CO,POLYMERS & RE
Address: 25500 WHITESELL ST
City,State,Zip: HAYWARD, CA 94545
Year: 2004
County Code: 1
Air Basin: SF
Facility ID: 200
Air District Name: BA
SIC Code: 2821
Air District Name: BAY AREA AQMD
Community Health Air Pollution Info System: Not reported
Consolidated Emission Reporting Rule: Not reported
Total Organic Hydrocarbon Gases Tons/Yr: 35.713
Reactive Organic Gases Tons/Yr: 33.9135804

Map ID
Direction
Distance
Elevation

MAP FINDINGS

Site

Database(s)

EDR ID Number
EPA ID Number

ROHM & HAAS CHEMICALS LLC (Continued)

1000293880

Carbon Monoxide Emissions Tons/Yr: 0.429
NOX - Oxides of Nitrogen Tons/Yr: 1.806
SOX - Oxides of Sulphur Tons/Yr: 0.008
Particulate Matter Tons/Yr: 0.075
Part. Matter 10 Micrometers and Smllr Tons/Yr:0.0717

Name: ROHM AND HAAS CHEMICALS LLC
Address: 25500 WHITESELL ST
City,State,Zip: HAYWARD, CA 94545
Year: 2006
County Code: 1
Air Basin: SF
Facility ID: 17553
Air District Name: BA
SIC Code: 2821
Air District Name: BAY AREA AQMD
Community Health Air Pollution Info System: Not reported
Consolidated Emission Reporting Rule: Not reported
Total Organic Hydrocarbon Gases Tons/Yr: 24.781
Reactive Organic Gases Tons/Yr: 24.6213636
Carbon Monoxide Emissions Tons/Yr: .477
NOX - Oxides of Nitrogen Tons/Yr: 2.024
SOX - Oxides of Sulphur Tons/Yr: .009
Particulate Matter Tons/Yr: .048
Part. Matter 10 Micrometers and Smllr Tons/Yr:.0479

Name: ROHM AND HAAS CHEMICALS LLC
Address: 25500 WHITESELL ST
City,State,Zip: HAYWARD, CA 94545
Year: 2007
County Code: 1
Air Basin: SF
Facility ID: 17553
Air District Name: BA
SIC Code: 2821
Air District Name: BAY AREA AQMD
Community Health Air Pollution Info System: Not reported
Consolidated Emission Reporting Rule: Not reported
Total Organic Hydrocarbon Gases Tons/Yr: 24.778
Reactive Organic Gases Tons/Yr: 24.6183636
Carbon Monoxide Emissions Tons/Yr: .477
NOX - Oxides of Nitrogen Tons/Yr: 2.024
SOX - Oxides of Sulphur Tons/Yr: .009
Particulate Matter Tons/Yr: .048
Part. Matter 10 Micrometers and Smllr Tons/Yr:.0479

Name: ROHM AND HAAS CHEMICALS LLC
Address: 25500 WHITESELL ST
City,State,Zip: HAYWARD, CA 94545
Year: 2008
County Code: 1
Air Basin: SF
Facility ID: 17553
Air District Name: BA
SIC Code: 2821
Air District Name: BAY AREA AQMD
Community Health Air Pollution Info System: Not reported

Map ID
Direction
Distance
Elevation

MAP FINDINGS

Site

Database(s)

EDR ID Number
EPA ID Number

ROHM & HAAS CHEMICALS LLC (Continued)

1000293880

Consolidated Emission Reporting Rule: Not reported
Total Organic Hydrocarbon Gases Tons/Yr: 24.104
Reactive Organic Gases Tons/Yr: 23.2742223
Carbon Monoxide Emissions Tons/Yr: .573
NOX - Oxides of Nitrogen Tons/Yr: 3.326
SOX - Oxides of Sulphur Tons/Yr: .011
Particulate Matter Tons/Yr: .095
Part. Matter 10 Micrometers and Smlr Tons/Yr: .089722

Name: ROHM AND HAAS CHEMICALS LLC
Address: 25500 WHITESELL ST
City,State,Zip: HAYWARD, CA 94545
Year: 2009
County Code: 1
Air Basin: SF
Facility ID: 17553
Air District Name: BA
SIC Code: 2821
Air District Name: BAY AREA AQMD
Community Health Air Pollution Info System: Not reported
Consolidated Emission Reporting Rule: Not reported
Total Organic Hydrocarbon Gases Tons/Yr: 24.539000000000001
Reactive Organic Gases Tons/Yr: 23.3346217
Carbon Monoxide Emissions Tons/Yr: 0.7309999999999999
NOX - Oxides of Nitrogen Tons/Yr: 3.9740000000000002
SOX - Oxides of Sulphur Tons/Yr: 1.0999999999999999E-2
Particulate Matter Tons/Yr: 9.0484320557491199E-2
Part. Matter 10 Micrometers and Smlr Tons/Yr: 8.5999999999999993E-2

Name: ROHM AND HAAS CHEMICALS LLC
Address: 25500 WHITESELL ST
City,State,Zip: HAYWARD, CA 94545
Year: 2010
County Code: 1
Air Basin: SF
Facility ID: 17553
Air District Name: BA
SIC Code: 2821
Air District Name: BAY AREA AQMD
Community Health Air Pollution Info System: Not reported
Consolidated Emission Reporting Rule: Not reported
Total Organic Hydrocarbon Gases Tons/Yr: 24.509
Reactive Organic Gases Tons/Yr: 23.3305133
Carbon Monoxide Emissions Tons/Yr: 0.7339999999999999
NOX - Oxides of Nitrogen Tons/Yr: 4.1740000000000004
SOX - Oxides of Sulphur Tons/Yr: 0.012
Particulate Matter Tons/Yr: 0.104710801393728
Part. Matter 10 Micrometers and Smlr Tons/Yr: 9.7299999999999998E-2

Name: ROHM AND HAAS CHEMICALS LLC
Address: 25500 WHITESELL ST
City,State,Zip: HAYWARD, CA 94545
Year: 2011
County Code: 1
Air Basin: SF
Facility ID: 17553
Air District Name: BA

Map ID
Direction
Distance
Elevation

MAP FINDINGS

Site

Database(s)

EDR ID Number
EPA ID Number

ROHM & HAAS CHEMICALS LLC (Continued)

1000293880

SIC Code: 2821
Air District Name: BAY AREA AQMD
Community Health Air Pollution Info System: Not reported
Consolidated Emission Reporting Rule: Not reported
Total Organic Hydrocarbon Gases Tons/Yr: 20.372
Reactive Organic Gases Tons/Yr: 19.2485173
Carbon Monoxide Emissions Tons/Yr: 0.688
NOX - Oxides of Nitrogen Tons/Yr: 4.26
SOX - Oxides of Sulphur Tons/Yr: 0.012
Particulate Matter Tons/Yr: 0
Part. Matter 10 Micrometers and Smllr Tons/Yr:0

Name: ROHM AND HAAS CHEMICALS LLC
Address: 25500 WHITESELL ST
City,State,Zip: HAYWARD, CA 94545
Year: 2012
County Code: 1
Air Basin: SF
Facility ID: 17553
Air District Name: BA
SIC Code: 2821
Air District Name: BAY AREA AQMD
Community Health Air Pollution Info System: Not reported
Consolidated Emission Reporting Rule: Not reported
Total Organic Hydrocarbon Gases Tons/Yr: 20.372
Reactive Organic Gases Tons/Yr: 19.2485173
Carbon Monoxide Emissions Tons/Yr: 0.688
NOX - Oxides of Nitrogen Tons/Yr: 4.26
SOX - Oxides of Sulphur Tons/Yr: 0.012
Particulate Matter Tons/Yr: 0.1093333333
Part. Matter 10 Micrometers and Smllr Tons/Yr:0.105

Name: ROHM AND HAAS CHEMICALS LLC
Address: 25500 WHITESELL ST
City,State,Zip: HAYWARD, CA 94545
Year: 2013
County Code: 1
Air Basin: SF
Facility ID: 17553
Air District Name: BA
SIC Code: 2821
Air District Name: BAY AREA AQMD
Community Health Air Pollution Info System: Not reported
Consolidated Emission Reporting Rule: Not reported
Total Organic Hydrocarbon Gases Tons/Yr: 20.333
Reactive Organic Gases Tons/Yr: 19.2139824
Carbon Monoxide Emissions Tons/Yr: 0.699
NOX - Oxides of Nitrogen Tons/Yr: 4.274
SOX - Oxides of Sulphur Tons/Yr: 0.012
Particulate Matter Tons/Yr: 0.109
Part. Matter 10 Micrometers and Smllr Tons/Yr:0.105

Name: ROHM AND HAAS CHEMICALS LLC
Address: 25500 WHITESELL ST
City,State,Zip: HAYWARD, CA 94545
Year: 2014
County Code: 1

Map ID
Direction
Distance
Elevation

MAP FINDINGS

Site

Database(s)

EDR ID Number
EPA ID Number

ROHM & HAAS CHEMICALS LLC (Continued)

1000293880

Air Basin: SF
Facility ID: 17553
Air District Name: BA
SIC Code: 2821
Air District Name: BAY AREA AQMD
Community Health Air Pollution Info System: Not reported
Consolidated Emission Reporting Rule: Not reported
Total Organic Hydrocarbon Gases Tons/Yr: 20.355012704
Reactive Organic Gases Tons/Yr: 0
Carbon Monoxide Emissions Tons/Yr: 0.701094815
NOX - Oxides of Nitrogen Tons/Yr: 4.284852667
SOX - Oxides of Sulphur Tons/Yr: 0.012976629
Particulate Matter Tons/Yr: 0.113945841
Part. Matter 10 Micrometers and Smllr Tons/Yr: 0.109261042

Name: ROHM AND HAAS CHEMICALS LLC
Address: 25500 WHITESELL ST
City,State,Zip: HAYWARD, CA 94545
Year: 2015
County Code: 1
Air Basin: SF
Facility ID: 17553
Air District Name: BA
SIC Code: 2821
Air District Name: BAY AREA AQMD
Community Health Air Pollution Info System: Not reported
Consolidated Emission Reporting Rule: Not reported
Total Organic Hydrocarbon Gases Tons/Yr: 20.370036374
Reactive Organic Gases Tons/Yr: 20.314686502
Carbon Monoxide Emissions Tons/Yr: 0.7097936
NOX - Oxides of Nitrogen Tons/Yr: 4.324894099
SOX - Oxides of Sulphur Tons/Yr: 0.013058083
Particulate Matter Tons/Yr: 0.119634414
Part. Matter 10 Micrometers and Smllr Tons/Yr: 0.114469424

Name: ROHM AND HAAS CHEMICALS LLC
Address: 25500 WHITESELL ST
City,State,Zip: HAYWARD, CA 94545
Year: 2016
County Code: 1
Air Basin: SF
Facility ID: 17553
Air District Name: BA
SIC Code: 2821
Air District Name: BAY AREA AQMD
Community Health Air Pollution Info System: Not reported
Consolidated Emission Reporting Rule: Not reported
Total Organic Hydrocarbon Gases Tons/Yr: 7.060231225
Reactive Organic Gases Tons/Yr: 5.9305153115
Carbon Monoxide Emissions Tons/Yr: 0.72436282
NOX - Oxides of Nitrogen Tons/Yr: 4.374667925
SOX - Oxides of Sulphur Tons/Yr: 0.013560615
Particulate Matter Tons/Yr: 0.116756751
Part. Matter 10 Micrometers and Smllr Tons/Yr: 0.111984952

Name: ROHM AND HAAS CHEMICALS LLC
Address: 25500 WHITESELL ST

Map ID
Direction
Distance
Elevation

MAP FINDINGS

Site

Database(s)

EDR ID Number
EPA ID Number

ROHM & HAAS CHEMICALS LLC (Continued)

1000293880

City,State,Zip: HAYWARD, CA 94545
Year: 2017
County Code: 1
Air Basin: SF
Facility ID: 17553
Air District Name: BA
SIC Code: 2821
Air District Name: BAY AREA AQMD
Community Health Air Pollution Info System: Not reported
Consolidated Emission Reporting Rule: Not reported
Total Organic Hydrocarbon Gases Tons/Yr: 20.40035214
Reactive Organic Gases Tons/Yr: 19.247362382
Carbon Monoxide Emissions Tons/Yr: 0.761044922
NOX - Oxides of Nitrogen Tons/Yr: 4.421659338
SOX - Oxides of Sulphur Tons/Yr: 0.013637815
Particulate Matter Tons/Yr: 0.117795662
Part. Matter 10 Micrometers and Smlr Tons/Yr:0.112969662

Name: ROHM AND HAAS CHEMICALS LLC
Address: 25500 WHITESELL ST
City,State,Zip: HAYWARD, CA 94545
Year: 2018
County Code: 1
Air Basin: SF
Facility ID: 17553
Air District Name: BA
SIC Code: 2821
Air District Name: BAY AREA AQMD
Community Health Air Pollution Info System: Not reported
Consolidated Emission Reporting Rule: Not reported
Total Organic Hydrocarbon Gases Tons/Yr: 32.703011488
Reactive Organic Gases Tons/Yr: 30.027128878
Carbon Monoxide Emissions Tons/Yr: 0.264790301
NOX - Oxides of Nitrogen Tons/Yr: 2.297062953
SOX - Oxides of Sulphur Tons/Yr: 0.004463829
Particulate Matter Tons/Yr: 0.066607593
Part. Matter 10 Micrometers and Smlr Tons/Yr:0.062131626

CERS:

Name: ROHM & HAAS INC
Address: 25500 WHITESELL ST
City,State,Zip: HAYWARD, CA 94545
Site ID: 241841
CERS ID: T0600191500
CERS Description: Cleanup Program Site

Affiliation:

Affiliation Type Desc: Regional Board Caseworker
Entity Name: Regional Water Board - SAN FRANCISCO BAY RWQCB (REGION 2)
Entity Title: Not reported
Affiliation Address: 1515 CLAY ST SUITE 1400
Affiliation City: OAKLAND
Affiliation State: CA
Affiliation Country: Not reported
Affiliation Zip: Not reported
Affiliation Phone: Not reported

Map ID
Direction
Distance
Elevation

MAP FINDINGS

Site

Database(s)

EDR ID Number
EPA ID Number

P86
WNW
1/4-1/2
0.301 mi.
1587 ft.

ROHM HAAS CALIFORNIA INC
25500 WHITESELL ST
HAYWARD, CA

RGA LUST

S114678271
N/A

Site 2 of 8 in cluster P

Relative:
Lower

RGA LUST:

Actual:
12 ft.

Name:	ROHM HAAS CALIFORNIA INC	
Address:	25500 WHITESELL ST	
City:	HAYWARD	
State:	HAYWARD	
	2012 ROHM HAAS CALIFORNIA INC	25500 WHITESELL ST
Name:	ROHM HAAS CALIFORNIA INC	
Address:	25500 WHITESELL ST	
City:	HAYWARD	
State:	HAYWARD	
	2011 ROHM HAAS CALIFORNIA INC	25500 WHITESELL ST
Name:	ROHM HAAS CALIFORNIA INC	
Address:	25500 WHITESELL ST	
City:	HAYWARD	
State:	HAYWARD	
	2010 ROHM HAAS CALIFORNIA INC	25500 WHITESELL ST
Name:	ROHM HAAS CALIFORNIA INC	
Address:	25500 WHITESELL ST	
City:	HAYWARD	
State:	HAYWARD	
	2009 ROHM HAAS CALIFORNIA INC	25500 WHITESELL ST
Name:	ROHM HAAS CALIFORNIA INC	
Address:	25500 WHITESELL ST	
City:	HAYWARD	
State:	HAYWARD	
	2008 ROHM HAAS CALIFORNIA INC	25500 WHITESELL ST
Name:	ROHM HAAS CALIFORNIA INC	
Address:	25500 WHITESELL ST	
City:	HAYWARD	
State:	HAYWARD	
	2007 ROHM HAAS CALIFORNIA INC	25500 WHITESELL ST
Name:	ROHM HAAS CALIFORNIA INC	
Address:	25500 WHITESELL ST	
City:	HAYWARD	
State:	HAYWARD	
	2006 ROHM HAAS CALIFORNIA INC	25500 WHITESELL ST
Name:	ROHM HAAS CALIFORNIA INC	
Address:	25500 WHITESELL ST	
City:	HAYWARD	
State:	HAYWARD	
	2005 ROHM HAAS CALIFORNIA INC	25500 WHITESELL ST
Name:	ROHM HAAS CALIFORNIA INC	
Address:	25500 WHITESELL ST	
City:	HAYWARD	
State:	HAYWARD	
	2003 ROHM HAAS CALIFORNIA INC	25500 WHITESELL ST
Name:	ROHM HAAS CALIFORNIA INC	
Address:	25500 WHITESELL ST	
City:	HAYWARD	
State:	HAYWARD	
	2002 ROHM HAAS CALIFORNIA INC	25500 WHITESELL ST
Name:	ROHM HAAS CALIFORNIA INC	
Address:	25500 WHITESELL ST	

Map ID
Direction
Distance
Elevation

MAP FINDINGS

Site

Database(s)

EDR ID Number
EPA ID Number

ROHM HAAS CALIFORNIA INC (Continued)

S114678271

City: HAYWARD
State: HAYWARD
2001 ROHM HAAS CALIFORNIA INC 25500 WHITESELL ST
Name: ROHM HAAS CALIFORNIA INC
Address: 25500 WHITESELL ST
City: HAYWARD
State: HAYWARD
2000 ROHM HAAS CALIFORNIA INC 25500 WHITESELL ST
Name: ROHM HAAS CALIFORNIA INC
Address: 25500 WHITESELL ST
City: HAYWARD
State: HAYWARD
1998 ROHM HAAS CALIFORNIA INC 25500 WHITESELL ST

P87
WNW
1/4-1/2
0.301 mi.
1587 ft.

ROHM & HAAS CALIFORNIA INC
25500 WHITESELL ST
HAYWARD, CA

RGA LUST

S114678262
N/A

Site 3 of 8 in cluster P

Relative:
Lower
Actual:
12 ft.

RGA LUST:
Name: ROHM & HAAS CALIFORNIA INC
Address: 25500 WHITESELL ST
City: HAYWARD
State: HAYWARD
1997 ROHM & HAAS CALIFORNIA INC 25500 WHITESELL ST

P88
WNW
1/4-1/2
0.301 mi.
1587 ft.

ROHM & HAAS INC
25500 WHITESELL ST
HAYWARD, CA

RGA LUST

S114678265
N/A

Site 4 of 8 in cluster P

Relative:
Lower
Actual:
12 ft.

RGA LUST:
Name: ROHM & HAAS INC
Address: 25500 WHITESELL ST
City: HAYWARD
State: HAYWARD
2007 ROHM & HAAS INC 25500 WHITESELL ST
Name: ROHM & HAAS INC
Address: 25500 WHITESELL ST
City: HAYWARD
State: HAYWARD
2006 ROHM & HAAS INC 25500 WHITESELL ST
Name: ROHM & HAAS INC
Address: 25500 WHITESELL ST
City: HAYWARD
State: HAYWARD
2005 ROHM & HAAS INC 25500 WHITESELL ST
Name: ROHM & HAAS INC
Address: 25500 WHITESELL ST
City: HAYWARD
State: HAYWARD
2003 ROHM & HAAS INC 25500 WHITESELL ST
Name: ROHM & HAAS INC
Address: 25500 WHITESELL ST

Map ID
Direction
Distance
Elevation

MAP FINDINGS

Site

Database(s)

EDR ID Number
EPA ID Number

ROHM & HAAS INC (Continued)

S114678265

City: HAYWARD
State: HAYWARD
2002 ROHM & HAAS INC 25500 WHITESELL ST

P89
WNW
1/4-1/2
0.301 mi.
1587 ft.
Relative:
Lower
Actual:
12 ft.

ROHM HAAS CALIFORNIA INC
25500 WHITESELL ST
HAYWARD, CA 94545
Site 5 of 8 in cluster P

LUST **S100275249**
CPS-SLIC **N/A**
CHMIRS
Cortese
HIST CORTESE
NPDES
CIWQS
CERS

LUST REG 2:
Region: 2
Facility Id: 01-1257
Facility Status: Leak being confirmed
Case Number: 01-1257
How Discovered: Tank Closure
Leak Cause: Structure Failure
Leak Source: Tank
Date Leak Confirmed: 3/27/1985
Oversight Program: LUST
Prelim. Site Assessment Workplan Submitted: Not reported
Preliminary Site Assessment Began: Not reported
Pollution Characterization Began: Not reported
Pollution Remediation Plan Submitted: Not reported
Date Remediation Action Underway: Not reported
Date Post Remedial Action Monitoring Began: Not reported

LUST:
Name: ROHM HAAS CALIFORNIA INC
Address: 25500 WHITESELL ST
City,State,Zip: HAYWARD, CA 94545
Lead Agency: HAYWARD, CITY OF
Case Type: LUST Cleanup Site
Geo Track: http://geotracker.waterboards.ca.gov/profile_report.asp?global_id=T0600101155
Global Id: T0600101155
Latitude: 37.62786506
Longitude: -122.124925
Status: Completed - Case Closed
Status Date: 04/08/2010
Case Worker: DMG
RB Case Number: 01-1257
Local Agency: HAYWARD, CITY OF
File Location: Local Agency
Local Case Number: 01-1257
Potential Media Affect: Soil
Potential Contaminants of Concern: Waste Oil / Motor / Hydraulic / Lubricating
Site History: Not reported

LUST:
Global Id: T0600101155
Contact Type: Local Agency Caseworker
Contact Name: DANILO M. GALANG
Organization Name: HAYWARD, CITY OF
Address: 777 B STREET
City: HAYWARD

Map ID
Direction
Distance
Elevation

MAP FINDINGS

Site

Database(s)

EDR ID Number
EPA ID Number

ROHM HAAS CALIFORNIA INC (Continued)

S100275249

Email: danny.galang@hayward-ca.gov
Phone Number: Not reported

LUST:

Global Id: T0600101155
Action Type: Other
Date: 03/27/1985
Action: Leak Reported

Global Id: T0600101155
Action Type: ENFORCEMENT
Date: 03/25/2009
Action: File review

Global Id: T0600101155
Action Type: ENFORCEMENT
Date: 10/22/2009
Action: Referral to Regional Board

Global Id: T0600101155
Action Type: ENFORCEMENT
Date: 04/08/2010
Action: State Water Board Closure Order

Global Id: T0600101155
Action Type: Other
Date: 03/27/1985
Action: Leak Discovery

Global Id: T0600101155
Action Type: RESPONSE
Date: 03/27/1985
Action: Other Report / Document

Global Id: T0600101155
Action Type: RESPONSE
Date: 06/13/1992
Action: Other Report / Document

Global Id: T0600101155
Action Type: RESPONSE
Date: 02/16/1985
Action: Other Report / Document

Global Id: T0600101155
Action Type: Other
Date: 03/27/1985
Action: Leak Stopped

CPS-SLIC:

Name: ROHM & HAAS INC
Address: 25500 WHITESELL ST
City,State,Zip: HAYWARD, CA 94545
Region: STATE
Facility Status: Completed - Case Closed

Map ID
Direction
Distance
Elevation

MAP FINDINGS

Site

Database(s)

EDR ID Number
EPA ID Number

ROHM HAAS CALIFORNIA INC (Continued)

S100275249

Status Date: 06/03/2009
Global Id: T0600191500
Lead Agency: SAN FRANCISCO BAY RWQCB (REGION 2)
Lead Agency Case Number: 01S0122
Latitude: 37.629772
Longitude: -122.12401
Case Type: Cleanup Program Site
Case Worker: UUU
Local Agency: HAYWARD, CITY OF
RB Case Number: 01S0122
File Location: Not reported
Potential Media Affected: Other Groundwater (uses other than drinking water)
Potential Contaminants of Concern: Not reported
Site History: Not reported

[Click here to access the California GeoTracker records for this facility:](#)

CHMIRS:

Name: Not reported
Address: 25500 WHITESELL
City,State,Zip: HAYWARD, CA 94541
OES Incident Number: 909460
OES notification: Not reported
OES Date: Not reported
OES Time: Not reported
Date Completed: 29-DEC-89
Property Use: 700
Agency Id Number: 1045
Agency Incident Number: 12-624-89
Time Notified: 1745
Time Completed: Not reported
Surrounding Area: 600
Estimated Temperature: 50
Property Management: Not reported
More Than Two Substances Involved?: N
Resp Agncy Personel # Of Decontaminated: 0
Responding Agency Personel # Of Injuries: 0
Responding Agency Personel # Of Fatalities: 0
Others Number Of Decontaminated: 0
Others Number Of Injuries: 0
Others Number Of Fatalities: 0
Vehicle Make/year: Not reported
Vehicle License Number: Not reported
Vehicle State: Not reported
Vehicle Id Number: Not reported
CA DOT PUC/ICC Number: Not reported
Company Name: Not reported
Reporting Officer Name/ID: DENNIS O'SULLIVAN, BATT CHIEF
Report Date: 29-DEC-89
Facility Telephone: 415 784-8622
Waterway Involved: Not reported
Waterway: Not reported
Spill Site: Not reported
Cleanup By: Not reported
Containment: Not reported
What Happened: Not reported
Type: Not reported

Map ID
Direction
Distance
Elevation

MAP FINDINGS

Site

Database(s)

EDR ID Number
EPA ID Number

ROHM HAAS CALIFORNIA INC (Continued)

S100275249

Measure:	Not reported
Other:	Not reported
Date/Time:	Not reported
Year:	88-92
Agency:	Not reported
Incident Date:	29-DEC-89
Admin Agency:	Not reported
Amount:	Not reported
Contained:	Not reported
Site Type:	Not reported
E Date:	24-MAY-90
Substance:	Not reported
Unknown:	Not reported
Substance #2:	Not reported
Substance #3:	Not reported
Evacuations:	Not reported
Number of Injuries:	Not reported
Number of Fatalities:	Not reported
#1 Pipeline:	Not reported
#2 Pipeline:	Not reported
#3 Pipeline:	Not reported
#1 Vessel >= 300 Tons:	Not reported
#2 Vessel >= 300 Tons:	Not reported
#3 Vessel >= 300 Tons:	Not reported
Evacs:	Not reported
Injuries:	Not reported
Fatals:	Not reported
Comments:	Not reported
Description:	Not reported
Name:	Not reported
Address:	25500 WHITESELL
City,State,Zip:	HAYWARD, CA
OES Incident Number:	5-2609
OES notification:	05/01/2005
OES Date:	Not reported
OES Time:	Not reported
Date Completed:	Not reported
Property Use:	Not reported
Agency Id Number:	Not reported
Agency Incident Number:	Not reported
Time Notified:	Not reported
Time Completed:	Not reported
Surrounding Area:	Not reported
Estimated Temperature:	Not reported
Property Management:	Not reported
More Than Two Substances Involved?:	Not reported
Resp Agncy Personel # Of Decontaminated:	Not reported
Responding Agency Personel # Of Injuries:	Not reported
Responding Agency Personel # Of Fatalities:	Not reported
Others Number Of Decontaminated:	Not reported
Others Number Of Injuries:	Not reported
Others Number Of Fatalities:	Not reported
Vehicle Make/year:	Not reported
Vehicle License Number:	Not reported
Vehicle State:	Not reported
Vehicle Id Number:	Not reported

Map ID
Direction
Distance
Elevation

MAP FINDINGS

Site

Database(s)

EDR ID Number
EPA ID Number

ROHM HAAS CALIFORNIA INC (Continued)

S100275249

CA DOT PUC/ICC Number:	Not reported
Company Name:	Not reported
Reporting Officer Name/ID:	Not reported
Report Date:	Not reported
Facility Telephone:	Not reported
Waterway Involved:	Not reported
Waterway:	Not reported
Spill Site:	Not reported
Cleanup By:	none
Containment:	Not reported
What Happened:	Not reported
Type:	Not reported
Measure:	Not reported
Other:	Not reported
Date/Time:	Not reported
Year:	2005
Agency:	UPRR
Incident Date:	5/1/200512:00:00 AM
Admin Agency:	Hayward Fire Department
Amount:	Not reported
Contained:	Yes
Site Type:	Rail Road
E Date:	Not reported
Substance:	derailment
Gallons:	0.000000
Unknown:	0
Substance #2:	Not reported
Substance #3:	Not reported
Evacuations:	0
Number of Injuries:	0
Number of Fatalities:	0
#1 Pipeline:	Not reported
#2 Pipeline:	Not reported
#3 Pipeline:	Not reported
#1 Vessel >= 300 Tons:	Not reported
#2 Vessel >= 300 Tons:	Not reported
#3 Vessel >= 300 Tons:	Not reported
Evacs:	Not reported
Injuries:	Not reported
Fatals:	Not reported
Comments:	Not reported
Description:	One end of one rail car derailed upright. It is a load of hazardous material but nothing was spilled. Styrene monomer is the cargo. They will be bringing in a crane in the morning to lift the back wheels back on the track.

CORTESE:

Name:	ROHM HAAS CALIFORNIA INC
Address:	25500 WHITESELL ST
City,State,Zip:	HAYWARD, CA 94545
Region:	CORTESE
Envirostor Id:	Not reported
Global ID:	T0600101155
Site/Facility Type:	LUST CLEANUP SITE
Cleanup Status:	COMPLETED - CASE CLOSED
Status Date:	Not reported

Map ID
Direction
Distance
Elevation

MAP FINDINGS

Site

Database(s)

EDR ID Number
EPA ID Number

ROHM HAAS CALIFORNIA INC (Continued)

S100275249

Site Code: Not reported
Latitude: Not reported
Longitude: Not reported
Owner: Not reported
Enf Type: Not reported
Swat R: Not reported
Flag: active
Order No: Not reported
Waste Discharge System No: Not reported
Effective Date: Not reported
Region 2: Not reported
WID Id: Not reported
Solid Waste Id No: Not reported
Waste Management Uit Name: Not reported
File Name: Active Open

HIST CORTESE:

edr_fname: ROHM HAAS CALIFORNIA INC
edr_fadd1: 25500 WHITESELL
City,State,Zip: HAYWARD, CA
Region: CORTESE
Facility County Code: 1
Reg By: LTNKA
Reg Id: 01-1257

NPDES:

Name: ROHM HAAS CHEMICALS LLC
Address: 25500 WHITESELL ST
City,State,Zip: HAYWARD, CA 94545
Facility Status: Not reported
NPDES Number: Not reported
Region: Not reported
Agency Number: Not reported
Regulatory Measure ID: Not reported
Place ID: Not reported
Order Number: Not reported
WDID: 2 01I020007
Regulatory Measure Type: Industrial
Program Type: Not reported
Adoption Date Of Regulatory Measure: Not reported
Effective Date Of Regulatory Measure: Not reported
Termination Date Of Regulatory Measure: Not reported
Expiration Date Of Regulatory Measure: Not reported
Discharge Address: Not reported
Discharge Name: Not reported
Discharge City: Not reported
Discharge State: Not reported
Discharge Zip: Not reported
Status: Active
Status Date: 12/30/2005
Operator Name: Rohm Haas Chemicals LLC
Operator Address: 25500 Whitesell St
Operator City: Hayward
Operator State: California
Operator Zip: 94545

Map ID
Direction
Distance
Elevation

MAP FINDINGS

Site

Database(s)

EDR ID Number
EPA ID Number

ROHM HAAS CALIFORNIA INC (Continued)

S100275249

NPDES as of 03/2018:

NPDES Number:	CAS000001
Status:	Active
Agency Number:	0
Region:	2
Regulatory Measure ID:	277031
Order Number:	97-03-DWQ
Regulatory Measure Type:	Enrollee
Place ID:	Not reported
WDID:	2 01I020007
Program Type:	Industrial
Adoption Date Of Regulatory Measure:	Not reported
Effective Date Of Regulatory Measure:	12/30/2005
Expiration Date Of Regulatory Measure:	Not reported
Termination Date Of Regulatory Measure:	Not reported
Discharge Name:	Rohm Haas Chemicals LLC
Discharge Address:	25500 Whitesell St
Discharge City:	Hayward
Discharge State:	California
Discharge Zip:	94545
Received Date:	Not reported
Processed Date:	Not reported
Status:	Not reported
Status Date:	Not reported
Place Size:	Not reported
Place Size Unit:	Not reported
Contact:	Not reported
Contact Title:	Not reported
Contact Phone:	Not reported
Contact Phone Ext:	Not reported
Contact Email:	Not reported
Operator Name:	Not reported
Operator Address:	Not reported
Operator City:	Not reported
Operator State:	Not reported
Operator Zip:	Not reported
Operator Contact:	Not reported
Operator Contact Title:	Not reported
Operator Contact Phone:	Not reported
Operator Contact Phone Ext:	Not reported
Operator Contact Email:	Not reported
Operator Type:	Not reported
Developer:	Not reported
Developer Address:	Not reported
Developer City:	Not reported
Developer State:	Not reported
Developer Zip:	Not reported
Developer Contact:	Not reported
Developer Contact Title:	Not reported
Constype Linear Utility Ind:	Not reported
Emergency Phone:	Not reported
Emergency Phone Ext:	Not reported
Constype Above Ground Ind:	Not reported
Constype Below Ground Ind:	Not reported
Constype Cable Line Ind:	Not reported
Constype Comm Line Ind:	Not reported
Constype Commercial Ind:	Not reported

Map ID
Direction
Distance
Elevation

MAP FINDINGS

Site

Database(s)

EDR ID Number
EPA ID Number

ROHM HAAS CALIFORNIA INC (Continued)

S100275249

Constype Electrical Line Ind:	Not reported
Constype Gas Line Ind:	Not reported
Constype Industrial Ind:	Not reported
Constype Other Description:	Not reported
Constype Other Ind:	Not reported
Constype Recons Ind:	Not reported
Constype Residential Ind:	Not reported
Constype Transport Ind:	Not reported
Constype Utility Description:	Not reported
Constype Utility Ind:	Not reported
Constype Water Sewer Ind:	Not reported
Dir Discharge Uswater Ind:	Not reported
Receiving Water Name:	Not reported
Certifier:	Not reported
Certifier Title:	Not reported
Certification Date:	Not reported
Primary Sic:	Not reported
Secondary Sic:	Not reported
Tertiary Sic:	Not reported
NPDES Number:	Not reported
Status:	Not reported
Agency Number:	Not reported
Region:	2
Regulatory Measure ID:	277031
Order Number:	Not reported
Regulatory Measure Type:	Industrial
Place ID:	Not reported
WDID:	2 01I020007
Program Type:	Not reported
Adoption Date Of Regulatory Measure:	Not reported
Effective Date Of Regulatory Measure:	Not reported
Expiration Date Of Regulatory Measure:	Not reported
Termination Date Of Regulatory Measure:	Not reported
Discharge Name:	Not reported
Discharge Address:	Not reported
Discharge City:	Not reported
Discharge State:	Not reported
Discharge Zip:	Not reported
Received Date:	05/09/2008
Processed Date:	12/30/2005
Status:	Active
Status Date:	12/30/2005
Place Size:	33
Place Size Unit:	Acres
Contact:	Todd F Dykton
Contact Title:	Environmental Specialist
Contact Phone:	815-476-1126
Contact Phone Ext:	Not reported
Contact Email:	TFDykton@dow.com
Operator Name:	Rohm Haas Chemicals LLC
Operator Address:	25500 Whitesell St
Operator City:	Hayward
Operator State:	California
Operator Zip:	94545
Operator Contact:	Todd Dykton
Operator Contact Title:	Environmental Specialist

Map ID
Direction
Distance
Elevation

MAP FINDINGS

Site

Database(s)

EDR ID Number
EPA ID Number

ROHM HAAS CALIFORNIA INC (Continued)

S100275249

Operator Contact Phone: 815-476-1126
Operator Contact Phone Ext: Not reported
Operator Contact Email: TFDykton@dow.com
Operator Type: Other
Developer: Not reported
Developer Address: Not reported
Developer City: Not reported
Developer State: California
Developer Zip: Not reported
Developer Contact: Not reported
Developer Contact Title: Not reported
Constype Linear Utility Ind: Not reported
Emergency Phone: 708-420-5216
Emergency Phone Ext: Not reported
Constype Above Ground Ind: Not reported
Constype Below Ground Ind: Not reported
Constype Cable Line Ind: Not reported
Constype Comm Line Ind: Not reported
Constype Commercial Ind: Not reported
Constype Electrical Line Ind: Not reported
Constype Gas Line Ind: Not reported
Constype Industrial Ind: Not reported
Constype Other Description: Not reported
Constype Other Ind: Not reported
Constype Recons Ind: Not reported
Constype Residential Ind: Not reported
Constype Transport Ind: Not reported
Constype Utility Description: Not reported
Constype Utility Ind: Not reported
Constype Water Sewer Ind: Not reported
Dir Discharge Uswater Ind: N
Receiving Water Name: San Francisco Bay
Certifier: Philip Lucas
Certifier Title: Site Leader
Certification Date: 18-JUL-17
Primary Sic: 2821-Plastics Material and Synthetic Resins, and Nonvulcanizable
Elastomers
Secondary Sic: Not reported
Tertiary Sic: Not reported

Name: ROHM HAAS CHEMICALS LLC
Address: 25500 WHITESELL ST
City,State,Zip: HAYWARD, CA 94545
Facility Status: Active
NPDES Number: CAS000001
Region: 2
Agency Number: 0
Regulatory Measure ID: 277031
Place ID: Not reported
Order Number: 97-03-DWQ
WDID: 2 011020007
Regulatory Measure Type: Enrollee
Program Type: Industrial
Adoption Date Of Regulatory Measure: Not reported
Effective Date Of Regulatory Measure: 12/30/2005
Termination Date Of Regulatory Measure: Not reported

Map ID
Direction
Distance
Elevation

MAP FINDINGS

Site

Database(s)

EDR ID Number
EPA ID Number

ROHM HAAS CALIFORNIA INC (Continued)

S100275249

Expiration Date Of Regulatory Measure: Not reported
Discharge Address: 25500 Whitesell St
Discharge Name: Rohm Haas Chemicals LLC
Discharge City: Hayward
Discharge State: California
Discharge Zip: 94545
Status: Not reported
Status Date: Not reported
Operator Name: Not reported
Operator Address: Not reported
Operator City: Not reported
Operator State: Not reported
Operator Zip: Not reported

NPDES as of 03/2018:

NPDES Number: CAS000001
Status: Active
Agency Number: 0
Region: 2
Regulatory Measure ID: 277031
Order Number: 97-03-DWQ
Regulatory Measure Type: Enrollee
Place ID: Not reported
WDID: 2 01I020007
Program Type: Industrial
Adoption Date Of Regulatory Measure: Not reported
Effective Date Of Regulatory Measure: 12/30/2005
Expiration Date Of Regulatory Measure: Not reported
Termination Date Of Regulatory Measure: Not reported
Discharge Name: Rohm Haas Chemicals LLC
Discharge Address: 25500 Whitesell St
Discharge City: Hayward
Discharge State: California
Discharge Zip: 94545
Received Date: Not reported
Processed Date: Not reported
Status: Not reported
Status Date: Not reported
Place Size: Not reported
Place Size Unit: Not reported
Contact: Not reported
Contact Title: Not reported
Contact Phone: Not reported
Contact Phone Ext: Not reported
Contact Email: Not reported
Operator Name: Not reported
Operator Address: Not reported
Operator City: Not reported
Operator State: Not reported
Operator Zip: Not reported
Operator Contact: Not reported
Operator Contact Title: Not reported
Operator Contact Phone: Not reported
Operator Contact Phone Ext: Not reported
Operator Contact Email: Not reported
Operator Type: Not reported
Developer: Not reported
Developer Address: Not reported

Map ID
Direction
Distance
Elevation

MAP FINDINGS

Site

Database(s)

EDR ID Number
EPA ID Number

ROHM HAAS CALIFORNIA INC (Continued)

S100275249

Developer City:	Not reported
Developer State:	Not reported
Developer Zip:	Not reported
Developer Contact:	Not reported
Developer Contact Title:	Not reported
Constype Linear Utility Ind:	Not reported
Emergency Phone:	Not reported
Emergency Phone Ext:	Not reported
Constype Above Ground Ind:	Not reported
Constype Below Ground Ind:	Not reported
Constype Cable Line Ind:	Not reported
Constype Comm Line Ind:	Not reported
Constype Commercial Ind:	Not reported
Constype Electrical Line Ind:	Not reported
Constype Gas Line Ind:	Not reported
Constype Industrial Ind:	Not reported
Constype Other Description:	Not reported
Constype Other Ind:	Not reported
Constype Recons Ind:	Not reported
Constype Residential Ind:	Not reported
Constype Transport Ind:	Not reported
Constype Utility Description:	Not reported
Constype Utility Ind:	Not reported
Constype Water Sewer Ind:	Not reported
Dir Discharge Uswater Ind:	Not reported
Receiving Water Name:	Not reported
Certifier:	Not reported
Certifier Title:	Not reported
Certification Date:	Not reported
Primary Sic:	Not reported
Secondary Sic:	Not reported
Tertiary Sic:	Not reported
NPDES Number:	Not reported
Status:	Not reported
Agency Number:	Not reported
Region:	2
Regulatory Measure ID:	277031
Order Number:	Not reported
Regulatory Measure Type:	Industrial
Place ID:	Not reported
WDID:	2 011020007
Program Type:	Not reported
Adoption Date Of Regulatory Measure:	Not reported
Effective Date Of Regulatory Measure:	Not reported
Expiration Date Of Regulatory Measure:	Not reported
Termination Date Of Regulatory Measure:	Not reported
Discharge Name:	Not reported
Discharge Address:	Not reported
Discharge City:	Not reported
Discharge State:	Not reported
Discharge Zip:	Not reported
Received Date:	05/09/2008
Processed Date:	12/30/2005
Status:	Active
Status Date:	12/30/2005
Place Size:	33

Map ID
Direction
Distance
Elevation

MAP FINDINGS

Site

Database(s)

EDR ID Number
EPA ID Number

ROHM HAAS CALIFORNIA INC (Continued)

S100275249

Place Size Unit:	Acres
Contact:	Todd F Dykton
Contact Title:	Environmental Specialist
Contact Phone:	815-476-1126
Contact Phone Ext:	Not reported
Contact Email:	TFDykton@dow.com
Operator Name:	Rohm Haas Chemicals LLC
Operator Address:	25500 Whitesell St
Operator City:	Hayward
Operator State:	California
Operator Zip:	94545
Operator Contact:	Todd Dykton
Operator Contact Title:	Environmental Specialist
Operator Contact Phone:	815-476-1126
Operator Contact Phone Ext:	Not reported
Operator Contact Email:	TFDykton@dow.com
Operator Type:	Other
Developer:	Not reported
Developer Address:	Not reported
Developer City:	Not reported
Developer State:	California
Developer Zip:	Not reported
Developer Contact:	Not reported
Developer Contact Title:	Not reported
Constype Linear Utility Ind:	Not reported
Emergency Phone:	708-420-5216
Emergency Phone Ext:	Not reported
Constype Above Ground Ind:	Not reported
Constype Below Ground Ind:	Not reported
Constype Cable Line Ind:	Not reported
Constype Comm Line Ind:	Not reported
Constype Commercial Ind:	Not reported
Constype Electrical Line Ind:	Not reported
Constype Gas Line Ind:	Not reported
Constype Industrial Ind:	Not reported
Constype Other Description:	Not reported
Constype Other Ind:	Not reported
Constype Recons Ind:	Not reported
Constype Residential Ind:	Not reported
Constype Transport Ind:	Not reported
Constype Utility Description:	Not reported
Constype Utility Ind:	Not reported
Constype Water Sewer Ind:	Not reported
Dir Discharge Uswater Ind:	N
Receiving Water Name:	San Francisco Bay
Certifier:	Philip Lucas
Certifier Title:	Site Leader
Certification Date:	18-JUL-17
Primary Sic:	2821-Plastics Material and Synthetic Resins, and Nonvulcanizable Elastomers
Secondary Sic:	Not reported
Tertiary Sic:	Not reported

CIWQS:

Name:	ROHM HAAS CHEMICALS LLC
Address:	25500 WHITESSELL ST

Map ID
Direction
Distance
Elevation

MAP FINDINGS

Site

Database(s)

EDR ID Number
EPA ID Number

ROHM HAAS CALIFORNIA INC (Continued)

S100275249

City,State,Zip: HAYWARD, CA 94545
Agency: Rohm Haas Chemicals LLC
Agency Address: 25500 Whitesell St, Hayward, CA 94545
Place/Project Type: Industrial - Plastics Material and Synthetic Resins, and Nonvulcanizable Elastomers
SIC/NAICS: 2821
Region: 2
Program: INDSTW
Regulatory Measure Status: Active
Regulatory Measure Type: Storm water industrial
Order Number: 2014-0057-DWQ
WDID: 2 011020007
NPDES Number: CAS000001
Adoption Date: Not reported
Effective Date: 12/30/2005
Termination Date: Not reported
Expiration/Review Date: Not reported
Design Flow: Not reported
Major/Minor: Not reported
Complexity: Not reported
TTWQ: Not reported
Enforcement Actions within 5 years: 0
Violations within 5 years: 0
Latitude: 37.62923
Longitude: -122.12729

CERS:

Name: ROHM HAAS CALIFORNIA INC
Address: 25500 WHITESELL ST
City,State,Zip: HAYWARD, CA 94545
Site ID: 228211
CERS ID: T0600101155
CERS Description: Leaking Underground Storage Tank Cleanup Site

Affiliation:

Affiliation Type Desc: Local Agency Caseworker
Entity Name: DANILO M. GALANG - HAYWARD, CITY OF
Entity Title: Not reported
Affiliation Address: 777 B STREET
Affiliation City: HAYWARD
Affiliation State: CA
Affiliation Country: Not reported
Affiliation Zip: Not reported
Affiliation Phone: Not reported

Name: ROHM HAAS CHEMICALS LLC
Address: 25500 WHITESELL ST
City,State,Zip: HAYWARD, CA 94545
Site ID: 541148
CERS ID: 616944
CERS Description: Industrial Facility Storm Water

Affiliation:

Affiliation Type Desc: Owner/Operator
Entity Name: Rohm Haas Chemicals LLC
Entity Title: Operator
Affiliation Address: 25500 Whitesell St

Map ID
Direction
Distance
Elevation

MAP FINDINGS

Site

Database(s)

EDR ID Number
EPA ID Number

ROHM HAAS CALIFORNIA INC (Continued)

S100275249

Affiliation City: Hayward
Affiliation State: CA
Affiliation Country: Not reported
Affiliation Zip: 94545
Affiliation Phone: Not reported

P90
WNW
1/4-1/2
0.301 mi.
1587 ft.

ROHMN & HAAS CALIFORNIA, INC.
25500 WHITESELL ST
HAYWARD, CA

RGA LUST

S114678272
N/A

Site 6 of 8 in cluster P

Relative:
Lower

RGA LUST:

Actual:
12 ft.

Name: ROHMN & HAAS CALIFORNIA, INC.
Address: 25500 WHITESELL ST
City: HAYWARD
State: HAYWARD
1993 ROHMN & HAAS CALIFORNIA, INC. 25500 WHITESELL ST

P91
WNW
1/4-1/2
0.301 mi.
1587 ft.

ROHM & HAAS CO
25500 SHITESELL ST
HAYWARD, CA 94544

SEMS-ARCHIVE
RCRA-SQG
FINDS

1015732704
CAD020028072

Site 7 of 8 in cluster P

Relative:
Lower

SEMS Archive:

Actual:
12 ft.

Site ID: 0901250
EPA ID: CAD020028072
Name: ROHM & HAAS CO
Address: 25500 SHITESELL ST
Address 2: Not reported
City,State,Zip: HAYWARD, CA 94544
Cong District: 10
FIPS Code: 06001
FF: N
NPL: Not on the NPL
Non NPL Status: NFRAP-Site does not qualify for the NPL based on existing information

SEMS Archive Detail:

Region: 09
Site ID: 0901250
EPA ID: CAD020028072
Site Name: ROHM & HAAS CO
NPL: N
FF: N
OU: 00
Action Code: VS
Action Name: ARCH SITE
SEQ: 1
Start Date: Not reported
Finish Date: 1984-09-01 05:00:00
Qual: Not reported
Current Action Lead: EPA Perf In-Hse

Region: 09
Site ID: 0901250

Map ID
Direction
Distance
Elevation

MAP FINDINGS

Site

Database(s)

EDR ID Number
EPA ID Number

ROHM & HAAS CO (Continued)

1015732704

EPA ID: CAD020028072
Site Name: ROHM & HAAS CO
NPL: N
FF: N
OU: 00
Action Code: SI
Action Name: SI
SEQ: 1
Start Date: Not reported
Finish Date: 1984-09-01 05:00:00
Qual: N
Current Action Lead: EPA Perf

Region: 09
Site ID: 0901250
EPA ID: CAD020028072
Site Name: ROHM & HAAS CO
NPL: N
FF: N
OU: 00
Action Code: DS
Action Name: DISCVRY
SEQ: 1
Start Date: 1979-11-01 05:00:00
Finish Date: 1979-11-01 05:00:00
Qual: Not reported
Current Action Lead: EPA Perf

Region: 09
Site ID: 0901250
EPA ID: CAD020028072
Site Name: ROHM & HAAS CO
NPL: N
FF: N
OU: 00
Action Code: PA
Action Name: PA
SEQ: 1
Start Date: Not reported
Finish Date: 1982-02-01 05:00:00
Qual: L
Current Action Lead: EPA Perf

RCRA-SQG:

Date Form Received by Agency:	2018-06-14 00:00:00.0
Handler Name:	ROHM AND HAAS CHEMICALS LLC
Handler Address:	25500 WHITESELL STREET
Handler City,State,Zip:	HAYWARD, CA 94545
EPA ID:	CAD020028072
Contact Name:	AMR ELSHORA
Contact Address:	WHITESELL STREET
Contact City,State,Zip:	HAYWARD, CA 94545
Contact Telephone:	510-784-5709
Contact Fax:	510-782-8267
Contact Email:	AELSHORA@DOW.COM
Contact Title:	EHS DELIVERY SPECIALIST

Map ID
Direction
Distance
Elevation

MAP FINDINGS

Site

Database(s)

EDR ID Number
EPA ID Number

ROHM & HAAS CO (Continued)

1015732704

EPA Region:	09
Land Type:	Private
Federal Waste Generator Description:	Small Quantity Generator
Non-Notifier:	Not reported
Biennial Report Cycle:	Not reported
Accessibility:	Not reported
Active Site Indicator:	Handler Activities
State District Owner:	Not reported
State District:	Not reported
Mailing Address:	WHITESSELL STREET
Mailing City,State,Zip:	HAYWARD, CA 94545
Owner Name:	ROHM AND HAAS CHEMICALS LLC
Owner Type:	Private
Operator Name:	ROHM AND HAAS CHEMICALS LLC
Operator Type:	Private
Short-Term Generator Activity:	No
Importer Activity:	No
Mixed Waste Generator:	No
Transporter Activity:	No
Transfer Facility Activity:	No
Recycler Activity with Storage:	No
Small Quantity On-Site Burner Exemption:	No
Smelting Melting and Refining Furnace Exemption:	No
Underground Injection Control:	No
Off-Site Waste Receipt:	No
Universal Waste Indicator:	No
Universal Waste Destination Facility:	No
Federal Universal Waste:	No
Active Site Fed-Reg Treatment Storage and Disposal Facility:	Not reported
Active Site Converter Treatment storage and Disposal Facility:	Not reported
Active Site State-Reg Treatment Storage and Disposal Facility:	Not reported
Active Site State-Reg Handler:	---
Federal Facility Indicator:	Not reported
Hazardous Secondary Material Indicator:	NN
Sub-Part K Indicator:	Not reported
Commercial TSD Indicator:	No
Treatment Storage and Disposal Type:	Not reported
2018 GPRA Permit Baseline:	Not on the Baseline
2018 GPRA Renewals Baseline:	Not on the Baseline
Permit Renewals Workload Universe:	Not reported
Permit Workload Universe:	Not reported
Permit Progress Universe:	Not reported
Post-Closure Workload Universe:	Not reported
Closure Workload Universe:	Not reported
202 GPRA Corrective Action Baseline:	No
Corrective Action Workload Universe:	No
Subject to Corrective Action Universe:	No
Non-TSDs Where RCRA CA has Been Imposed Universe:	No
TSDs Potentially Subject to CA Under 3004 (u)/(v) Universe:	No
TSDs Only Subject to CA under Discretionary Auth Universe:	No
Corrective Action Priority Ranking:	No NCAPS ranking
Environmental Control Indicator:	No
Institutional Control Indicator:	No
Human Exposure Controls Indicator:	N/A
Groundwater Controls Indicator:	N/A
Operating TSDF Universe:	Not reported
Full Enforcement Universe:	Not reported

Map ID
Direction
Distance
Elevation

MAP FINDINGS

Site

Database(s)

EDR ID Number
EPA ID Number

ROHM & HAAS CO (Continued)

1015732704

Significant Non-Complier Universe:	No
Unaddressed Significant Non-Complier Universe:	No
Addressed Significant Non-Complier Universe:	No
Significant Non-Complier With a Compliance Schedule Universe:	No
Financial Assurance Required:	Not reported
Handler Date of Last Change:	2018-06-21 13:39:02.0
Recognized Trader-Importer:	No
Recognized Trader-Exporter:	No
Importer of Spent Lead Acid Batteries:	No
Exporter of Spent Lead Acid Batteries:	No
Recycler Activity Without Storage:	No
Manifest Broker:	No
Sub-Part P Indicator:	Not reported

Biennial: List of Years

Year: 2009

[Click Here for Biennial Reporting System Data:](#)

Hazardous Waste Summary:

Waste Code: D001
Waste Description: IGNITABLE WASTE

Waste Code: D002
Waste Description: CORROSIVE WASTE

Waste Code: D008
Waste Description: LEAD

Waste Code: D009
Waste Description: MERCURY

Waste Code: D018
Waste Description: BENZENE

Waste Code: D039
Waste Description: TETRACHLOROETHYLENE

Waste Code: D040
Waste Description: TRICHLORETHYLENE

Waste Code: F003
Waste Description: THE FOLLOWING SPENT NONHALOGENATED SOLVENTS: XYLENE, ACETONE, ETHYL ACETATE, ETHYL BENZENE, ETHYL ETHER, METHYL ISOBUTYL KETONE, N-BUTYL ALCOHOL, CYCLOHEXANONE, AND METHANOL; ALL SPENT SOLVENT MIXTURES/BLENDS CONTAINING, BEFORE USE, ONLY THE ABOVE SPENT NONHALOGENATED SOLVENTS; AND ALL SPENT SOLVENT MIXTURES/BLENDS CONTAINING, BEFORE USE, ONE OR MORE OF THE ABOVE NONHALOGENATED SOLVENTS, AND A TOTAL OF TEN PERCENT OR MORE (BY VOLUME) OF ONE OR MORE OF THOSE SOLVENTS LISTED IN F001, F002, F004, AND F005; AND STILL BOTTOMS FROM THE RECOVERY OF THESE SPENT SOLVENTS AND SPENT SOLVENT MIXTURES.

Waste Code: U001
Waste Description: ACETALDEHYDE (I) (OR) ETHANAL (I)

Map ID
Direction
Distance
Elevation

MAP FINDINGS

Site

Database(s)

EDR ID Number
EPA ID Number

ROHM & HAAS CO (Continued)

1015732704

Waste Code:	U007
Waste Description:	2-PROPENAMIDE (OR) ACRYLAMIDE
Waste Code:	U008
Waste Description:	2-PROPENOIC ACID (I) (OR) ACRYLIC ACID (I)
Waste Code:	U009
Waste Description:	2-PROPENENITRILE (OR) ACRYLONITRILE
Waste Code:	U080
Waste Description:	METHANE, DICHLORO- (OR) METHYLENE CHLORIDE
Waste Code:	U113
Waste Description:	2-PROPENOIC ACID, ETHYL ESTER (I) (OR) ETHYL ACRYLATE (I)
Waste Code:	U122
Waste Description:	FORMALDEHYDE
Waste Code:	U162
Waste Description:	2-PROPENOIC ACID, 2-METHYL-, METHYL ESTER (I,T) (OR) METHYL METHACRYLATE (I,T)
Waste Code:	U239
Waste Description:	BENZENE, DIMETHYL- (I,T) (OR) XYLENE (I)

Handler - Owner Operator:

Owner/Operator Indicator:	Owner
Owner/Operator Name:	ROHM AND HAAS CHEMICALS LLC
Legal Status:	Private
Date Became Current:	2005-12-31 00:00:00.
Date Ended Current:	Not reported
Owner/Operator Address:	100 INDEPENDENCE MALL WEST
Owner/Operator City,State,Zip:	PHILADELPHIA, PA 19106
Owner/Operator Telephone:	215-592-3000
Owner/Operator Telephone Ext:	Not reported
Owner/Operator Fax:	Not reported
Owner/Operator Email:	Not reported

Owner/Operator Indicator:	Operator
Owner/Operator Name:	ROHM AND HAAS CHEMICALS LLC
Legal Status:	Private
Date Became Current:	2005-12-31 00:00:00.
Date Ended Current:	Not reported
Owner/Operator Address:	Not reported
Owner/Operator City,State,Zip:	Not reported
Owner/Operator Telephone:	Not reported
Owner/Operator Telephone Ext:	Not reported
Owner/Operator Fax:	Not reported
Owner/Operator Email:	Not reported

Owner/Operator Indicator:	Owner
Owner/Operator Name:	ROHM AND HAAS CHEMICALS LLC
Legal Status:	Private
Date Became Current:	2005-12-31 00:00:00.
Date Ended Current:	Not reported
Owner/Operator Address:	25500 WHITESELL STREET
Owner/Operator City,State,Zip:	HAYWARD, CA 94545-3615

Map ID
Direction
Distance
Elevation

MAP FINDINGS

Site

Database(s)

EDR ID Number
EPA ID Number

ROHM & HAAS CO (Continued)

1015732704

Owner/Operator Telephone:	Not reported
Owner/Operator Telephone Ext:	Not reported
Owner/Operator Fax:	Not reported
Owner/Operator Email:	Not reported
Owner/Operator Indicator:	Owner
Owner/Operator Name:	ROHM AND HAAS CHEMICALS LLC
Legal Status:	Private
Date Became Current:	2018-06-14 00:00:00.
Date Ended Current:	Not reported
Owner/Operator Address:	25500 WHITESELL STREET
Owner/Operator City,State,Zip:	HAYWARD, CA 94545
Owner/Operator Telephone:	510-784-5709
Owner/Operator Telephone Ext:	Not reported
Owner/Operator Fax:	Not reported
Owner/Operator Email:	AELSHORA@DOW.COM
Owner/Operator Indicator:	Owner
Owner/Operator Name:	ROHM AND HAAS CO
Legal Status:	Private
Date Became Current:	Not reported
Date Ended Current:	Not reported
Owner/Operator Address:	25500 WHITESELL ST
Owner/Operator City,State,Zip:	HAYWARD, CA 94545-3615
Owner/Operator Telephone:	510-786-0100
Owner/Operator Telephone Ext:	Not reported
Owner/Operator Fax:	Not reported
Owner/Operator Email:	Not reported
Owner/Operator Indicator:	Operator
Owner/Operator Name:	NOT REQUIRED
Legal Status:	Private
Date Became Current:	Not reported
Date Ended Current:	Not reported
Owner/Operator Address:	NOT REQUIRED
Owner/Operator City,State,Zip:	NOT REQUIRED, ME 99999
Owner/Operator Telephone:	415-555-1212
Owner/Operator Telephone Ext:	Not reported
Owner/Operator Fax:	Not reported
Owner/Operator Email:	Not reported
Owner/Operator Indicator:	Operator
Owner/Operator Name:	ROHM AND HAAS CHEMICALS LLC
Legal Status:	Private
Date Became Current:	2005-12-31 00:00:00.
Date Ended Current:	Not reported
Owner/Operator Address:	Not reported
Owner/Operator City,State,Zip:	Not reported
Owner/Operator Telephone:	Not reported
Owner/Operator Telephone Ext:	Not reported
Owner/Operator Fax:	Not reported
Owner/Operator Email:	Not reported
Owner/Operator Indicator:	Operator
Owner/Operator Name:	ROHM AND HAAS CHEMICALS LLC
Legal Status:	Private
Date Became Current:	2018-06-14 00:00:00.

Map ID
Direction
Distance
Elevation

MAP FINDINGS

Site

Database(s)

EDR ID Number
EPA ID Number

ROHM & HAAS CO (Continued)

1015732704

Date Ended Current: Not reported
Owner/Operator Address: 25500 WHITESELL STREET
Owner/Operator City,State,Zip: HAYWARD, CA 94545
Owner/Operator Telephone: 510-784-5709
Owner/Operator Telephone Ext: Not reported
Owner/Operator Fax: Not reported
Owner/Operator Email: AELSHORA@DOW.COM

Historic Generators:

Receive Date: 2010-03-02 00:00:00.0
Handler Name: ROHM AND HAAS CHEMICALS LLC
Federal Waste Generator Description: Large Quantity Generator
State District Owner: Not reported
Large Quantity Handler of Universal Waste: No
Recognized Trader Importer: No
Recognized Trader Exporter: No
Spent Lead Acid Battery Importer: No
Spent Lead Acid Battery Exporter: No
Current Record: No
Non Storage Recycler Activity: Not reported
Electronic Manifest Broker: Not reported

Receive Date: 1996-09-01 00:00:00.0
Handler Name: ROHM AND HAAS CO
Federal Waste Generator Description: Large Quantity Generator
State District Owner: Not reported
Large Quantity Handler of Universal Waste: No
Recognized Trader Importer: No
Recognized Trader Exporter: No
Spent Lead Acid Battery Importer: No
Spent Lead Acid Battery Exporter: No
Current Record: No
Non Storage Recycler Activity: Not reported
Electronic Manifest Broker: Not reported

Receive Date: 1998-09-16 00:00:00.0
Handler Name: ROHM AND HAAS CO
Federal Waste Generator Description: Small Quantity Generator
State District Owner: Not reported
Large Quantity Handler of Universal Waste: No
Recognized Trader Importer: No
Recognized Trader Exporter: No
Spent Lead Acid Battery Importer: No
Spent Lead Acid Battery Exporter: No
Current Record: No
Non Storage Recycler Activity: Not reported
Electronic Manifest Broker: Not reported

Receive Date: 2006-01-25 00:00:00.0
Handler Name: ROHM AND HAAS CHEMICALS LLC
Federal Waste Generator Description: Large Quantity Generator
State District Owner: Not reported
Large Quantity Handler of Universal Waste: No
Recognized Trader Importer: No
Recognized Trader Exporter: No
Spent Lead Acid Battery Importer: No
Spent Lead Acid Battery Exporter: No

Map ID
Direction
Distance
Elevation

MAP FINDINGS

Site

Database(s)

EDR ID Number
EPA ID Number

ROHM & HAAS CO (Continued)

1015732704

Current Record: No
Non Storage Recycler Activity: Not reported
Electronic Manifest Broker: Not reported

Receive Date: 2018-06-14 00:00:00.0
Handler Name: ROHM AND HAAS CHEMICALS LLC
Federal Waste Generator Description: Small Quantity Generator
State District Owner: Not reported
Large Quantity Handler of Universal Waste: No
Recognized Trader Importer: No
Recognized Trader Exporter: No
Spent Lead Acid Battery Importer: No
Spent Lead Acid Battery Exporter: No
Current Record: Yes
Non Storage Recycler Activity: No
Electronic Manifest Broker: No

Receive Date: 1990-04-12 00:00:00.0
Handler Name: ROHM AND HAAS CALIFORNIA INC.
Federal Waste Generator Description: Large Quantity Generator
State District Owner: Not reported
Large Quantity Handler of Universal Waste: No
Recognized Trader Importer: No
Recognized Trader Exporter: No
Spent Lead Acid Battery Importer: No
Spent Lead Acid Battery Exporter: No
Current Record: No
Non Storage Recycler Activity: Not reported
Electronic Manifest Broker: Not reported

Receive Date: 1992-02-26 00:00:00.0
Handler Name: ROHM AND HAAS CALIFORNIA
Federal Waste Generator Description: Large Quantity Generator
State District Owner: Not reported
Large Quantity Handler of Universal Waste: No
Recognized Trader Importer: No
Recognized Trader Exporter: No
Spent Lead Acid Battery Importer: No
Spent Lead Acid Battery Exporter: No
Current Record: No
Non Storage Recycler Activity: Not reported
Electronic Manifest Broker: Not reported

Receive Date: 1994-03-31 00:00:00.0
Handler Name: ROHM AND HASS CALIFORNIA, INC
Federal Waste Generator Description: Large Quantity Generator
State District Owner: Not reported
Large Quantity Handler of Universal Waste: No
Recognized Trader Importer: No
Recognized Trader Exporter: No
Spent Lead Acid Battery Importer: No
Spent Lead Acid Battery Exporter: No
Current Record: No
Non Storage Recycler Activity: Not reported
Electronic Manifest Broker: Not reported

Map ID
Direction
Distance
Elevation

MAP FINDINGS

Site

Database(s)

EDR ID Number
EPA ID Number

ROHM & HAAS CO (Continued)

1015732704

List of NAICS Codes and Descriptions:

NAICS Code:	325211
NAICS Description:	PLASTICS MATERIAL AND RESIN MANUFACTURING
NAICS Code:	32551
NAICS Description:	PAINT AND COATING MANUFACTURING
NAICS Code:	339111
NAICS Description:	LABORATORY APPARATUS AND FURNITURE MANUFACTURING
NAICS Code:	49311
NAICS Description:	GENERAL WAREHOUSING AND STORAGE

Facility Has Received Notices of Violation:

Found Violation:	No
Agency Which Determined Violation:	Not reported
Violation Short Description:	Not reported
Date Violation was Determined:	Not reported
Actual Return to Compliance Date:	Not reported
Return to Compliance Qualifier:	Not reported
Violation Responsible Agency:	Not reported
Scheduled Compliance Date:	Not reported
Enforcement Identifier:	Not reported
Date of Enforcement Action:	Not reported
Enforcement Responsible Agency:	Not reported
Enforcement Docket Number:	Not reported
Enforcement Attorney:	Not reported
Corrective Action Component:	Not reported
Appeal Initiated Date:	Not reported
Appeal Resolution Date:	Not reported
Disposition Status Date:	Not reported
Disposition Status:	Not reported
Disposition Status Description:	Not reported
Consent/Final Order Sequence Number:	Not reported
Consent/Final Order Respondent Name:	Not reported
Consent/Final Order Lead Agency:	Not reported
Enforcement Type:	Not reported
Enforcement Responsible Person:	Not reported
Enforcement Responsible Sub-Organization:	Not reported
SEP Sequence Number:	Not reported
SEP Expenditure Amount:	Not reported
SEP Scheduled Completion Date:	Not reported
SEP Actual Date:	Not reported
SEP Defaulted Date:	Not reported
SEP Type:	Not reported
SEP Type Description:	Not reported
Proposed Amount:	Not reported
Final Monetary Amount:	Not reported
Paid Amount:	Not reported
Final Count:	Not reported
Final Amount:	Not reported
Found Violation:	Yes
Agency Which Determined Violation:	State
Violation Short Description:	Generators - General
Date Violation was Determined:	1984-02-23 00:00:00.0

Map ID
Direction
Distance
Elevation

MAP FINDINGS

Site

Database(s)

EDR ID Number
EPA ID Number

ROHM & HAAS CO (Continued)

1015732704

Actual Return to Compliance Date: 1984-02-23 00:00:00.0
Return to Compliance Qualifier: Observed
Violation Responsible Agency: State
Scheduled Compliance Date: 1984-03-23 00:00:00.0
Enforcement Identifier: 001
Date of Enforcement Action: 1984-02-23 00:00:00.0
Enforcement Responsible Agency: State
Enforcement Docket Number: Not reported
Enforcement Attorney: R9
Corrective Action Component: No
Appeal Initiated Date: Not reported
Appeal Resolution Date: Not reported
Disposition Status Date: Not reported
Disposition Status: Not reported
Disposition Status Description: Not reported
Consent/Final Order Sequence Number: Not reported
Consent/Final Order Respondent Name: Not reported
Consent/Final Order Lead Agency: Not reported
Enforcement Type: WRITTEN INFORMAL
Enforcement Responsible Person: R9
Enforcement Responsible Sub-Organization: Not reported
SEP Sequence Number: Not reported
SEP Expenditure Amount: Not reported
SEP Scheduled Completion Date: Not reported
SEP Actual Date: Not reported
SEP Defaulted Date: Not reported
SEP Type: Not reported
SEP Type Description: Not reported
Proposed Amount: Not reported
Final Monetary Amount: Not reported
Paid Amount: Not reported
Final Count: Not reported
Final Amount: Not reported

Found Violation: No
Agency Which Determined Violation: Not reported
Violation Short Description: Not reported
Date Violation was Determined: Not reported
Actual Return to Compliance Date: Not reported
Return to Compliance Qualifier: Not reported
Violation Responsible Agency: Not reported
Scheduled Compliance Date: Not reported
Enforcement Identifier: Not reported
Date of Enforcement Action: Not reported
Enforcement Responsible Agency: Not reported
Enforcement Docket Number: Not reported
Enforcement Attorney: Not reported
Corrective Action Component: Not reported
Appeal Initiated Date: Not reported
Appeal Resolution Date: Not reported
Disposition Status Date: Not reported
Disposition Status: Not reported
Disposition Status Description: Not reported
Consent/Final Order Sequence Number: Not reported
Consent/Final Order Respondent Name: Not reported
Consent/Final Order Lead Agency: Not reported
Enforcement Type: Not reported

Map ID
Direction
Distance
Elevation

MAP FINDINGS

Site

Database(s)

EDR ID Number
EPA ID Number

ROHM & HAAS CO (Continued)

1015732704

Enforcement Responsible Person:	Not reported
Enforcement Responsible Sub-Organization:	Not reported
SEP Sequence Number:	Not reported
SEP Expenditure Amount:	Not reported
SEP Scheduled Completion Date:	Not reported
SEP Actual Date:	Not reported
SEP Defaulted Date:	Not reported
SEP Type:	Not reported
SEP Type Description:	Not reported
Proposed Amount:	Not reported
Final Monetary Amount:	Not reported
Paid Amount:	Not reported
Final Count:	Not reported
Final Amount:	Not reported

Found Violation:	No
Agency Which Determined Violation:	Not reported
Violation Short Description:	Not reported
Date Violation was Determined:	Not reported
Actual Return to Compliance Date:	Not reported
Return to Compliance Qualifier:	Not reported
Violation Responsible Agency:	Not reported
Scheduled Compliance Date:	Not reported
Enforcement Identifier:	Not reported
Date of Enforcement Action:	Not reported
Enforcement Responsible Agency:	Not reported
Enforcement Docket Number:	Not reported
Enforcement Attorney:	Not reported
Corrective Action Component:	Not reported
Appeal Initiated Date:	Not reported
Appeal Resolution Date:	Not reported
Disposition Status Date:	Not reported
Disposition Status:	Not reported
Disposition Status Description:	Not reported
Consent/Final Order Sequence Number:	Not reported
Consent/Final Order Respondent Name:	Not reported
Consent/Final Order Lead Agency:	Not reported
Enforcement Type:	Not reported
Enforcement Responsible Person:	Not reported
Enforcement Responsible Sub-Organization:	Not reported
SEP Sequence Number:	Not reported
SEP Expenditure Amount:	Not reported
SEP Scheduled Completion Date:	Not reported
SEP Actual Date:	Not reported
SEP Defaulted Date:	Not reported
SEP Type:	Not reported
SEP Type Description:	Not reported
Proposed Amount:	Not reported
Final Monetary Amount:	Not reported
Paid Amount:	Not reported
Final Count:	Not reported
Final Amount:	Not reported

Evaluation Action Summary:	
Evaluation Date:	1986-05-23 00:00:00.0
Evaluation Responsible Agency:	State
Found Violation:	No

Map ID
Direction
Distance
Elevation

MAP FINDINGS

Site

Database(s)

EDR ID Number
EPA ID Number

ROHM & HAAS CO (Continued)

1015732704

Evaluation Type Description:	FINANCIAL RECORD REVIEW
Evaluation Responsible Person Identifier:	R9
Evaluation Responsible Sub-Organization:	Not reported
Actual Return to Compliance Date:	Not reported
Scheduled Compliance Date:	Not reported
Date of Request:	Not reported
Date Response Received:	Not reported
Request Agency:	Not reported
Former Citation:	Not reported
Evaluation Date:	1984-02-23 00:00:00.0
Evaluation Responsible Agency:	State
Found Violation:	Yes
Evaluation Type Description:	COMPLIANCE EVALUATION INSPECTION ON-SITE
Evaluation Responsible Person Identifier:	R9
Evaluation Responsible Sub-Organization:	Not reported
Actual Return to Compliance Date:	1984-02-23 00:00:00.0
Scheduled Compliance Date:	1984-03-23 00:00:00.0
Date of Request:	Not reported
Date Response Received:	Not reported
Request Agency:	Not reported
Former Citation:	Not reported
Evaluation Date:	2010-12-13 00:00:00.0
Evaluation Responsible Agency:	State
Found Violation:	No
Evaluation Type Description:	COMPLIANCE EVALUATION INSPECTION ON-SITE
Evaluation Responsible Person Identifier:	Not reported
Evaluation Responsible Sub-Organization:	Not reported
Actual Return to Compliance Date:	Not reported
Scheduled Compliance Date:	Not reported
Date of Request:	Not reported
Date Response Received:	Not reported
Request Agency:	Not reported
Former Citation:	Not reported
Evaluation Date:	2008-12-16 00:00:00.0
Evaluation Responsible Agency:	State
Found Violation:	No
Evaluation Type Description:	COMPLIANCE EVALUATION INSPECTION ON-SITE
Evaluation Responsible Person Identifier:	Not reported
Evaluation Responsible Sub-Organization:	Not reported
Actual Return to Compliance Date:	Not reported
Scheduled Compliance Date:	Not reported
Date of Request:	Not reported
Date Response Received:	Not reported
Request Agency:	Not reported
Former Citation:	Not reported

FINDS:

Registry ID: 110000483138

[Click Here:](#)

Environmental Interest/Information System:

AIR EMISSIONS CLASSIFICATION UNKNOWN

Map ID
Direction
Distance
Elevation

MAP FINDINGS

Site

Database(s)

EDR ID Number
EPA ID Number

ROHM & HAAS CO (Continued)

1015732704

US EPA TRIS (Toxics Release Inventory System) contains information from facilities on the amounts of over 300 listed toxic chemicals that these facilities release directly to air, water, land, or that are transported off-site.

California Hazardous Waste Tracking System - Datamart (HWTS-DATAMART) provides California with information on hazardous waste shipments for generators, transporters, and treatment, storage, and disposal facilities.

RCRAInfo is a national information system that supports the Resource Conservation and Recovery Act (RCRA) program through the tracking of events and activities related to facilities that generate, transport, and treat, store, or dispose of hazardous waste. RCRAInfo allows RCRA program staff to track the notification, permit, compliance, and corrective action activities required under RCRA.

HAZARDOUS AIR POLLUTANT MAJOR
HAZARDOUS WASTE BIENNIAL REPORTER
STATE MASTER

US EPA Risk Management Plan (RMP) database stores the risk management plans reported by companies that handle, manufacture, use, or store certain flammable or toxic substances, as required under section 112(r) of the Clean Air Act (CAA).

[Click this hyperlink](#) while viewing on your computer to access additional FINDS: detail in the EDR Site Report.

P92
WNW
1/4-1/2
0.301 mi.
1587 ft.

ROHM & HAAS CALIFORNIA, INC.
25500 WHITESELL ST
HAYWARD, CA

RGA LUST **S114678263**
N/A

Site 8 of 8 in cluster P

Relative:
Lower

RGA LUST:

Actual:
12 ft.

Name:	ROHM & HAAS CALIFORNIA, INC.
Address:	25500 WHITESELL ST
City:	HAYWARD
State:	HAYWARD
	1996 ROHM & HAAS CALIFORNIA, INC. 25500 WHITESELL ST
Name:	ROHM & HAAS CALIFORNIA, INC.
Address:	25500 WHITESELL ST
City:	HAYWARD
State:	HAYWARD
	1995 ROHM & HAAS CALIFORNIA, INC. 25500 WHITESELL ST
Name:	ROHM & HAAS CALIFORNIA, INC.
Address:	25500 WHITESELL ST
City:	HAYWARD
State:	HAYWARD
	1994 ROHM & HAAS CALIFORNIA, INC. 25500 WHITESELL ST

Map ID
Direction
Distance
Elevation

MAP FINDINGS

EDR ID Number
EPA ID Number

Q93
ESE
1/4-1/2
0.314 mi.
1659 ft.

WACHOVIA PROPERTY
26545-63 CORPORATE AVE
HAYWARD, CA 94545

Site 1 of 4 in cluster Q

CPS-SLIC
DEED
Cortese
ENF
CERS

S106234872
N/A

Relative:
Lower

SLIC REG 2:

Actual:
12 ft.

Region: 2
Facility ID: 01S0247
Facility Status: Post remedial action monitoring
Date Closed: Not reported
Local Case #: Not reported
How Discovered: UNK
Leak Cause: Not reported
Leak Source: Not reported
Date Confirmed: Not reported
Date Prelim Site Assmnt Workplan Submitted: Not reported
Date Preliminary Site Assessment Began: Not reported
Date Pollution Characterization Began: Not reported
Date Remediation Plan Submitted: Not reported
Date Remedial Action Underway: Not reported
Date Post Remedial Action Monitoring Began: Not reported

CPS-SLIC:

Name: WACHOVIA PROPERTY
Address: 26545-63 CORPORATE AVE
City,State,Zip: HAYWARD, CA 94545
Region: STATE
Facility Status: Completed - Case Closed
Status Date: 03/03/2015
Global Id: SL18272693
Lead Agency: SAN FRANCISCO BAY RWQCB (REGION 2)
Lead Agency Case Number: Not reported
Latitude: 37.6251815641808
Longitude: -122.11273520105
Case Type: Cleanup Program Site
Case Worker: UUU
Local Agency: Not reported
RB Case Number: 01S0247
File Location: Regional Board
Potential Media Affected: Other Groundwater (uses other than drinking water), Soil
Potential Contaminants of Concern: * Chlorinated Solvents - TCE
Site History:

The site is part of the Eden Rock Industrial Park which is a mixed-use office-industrial development constructed in the mid-1970s. Former occupants of the site include Xerox (1977-1985), South Bay CRT (1984-1987), Budget Furniture Rentals (1987-1991), and Bakery Speciality Products (1988-1994). Release of VOCs (including PCE, TCE, cis-1,2-DCE, tras-1,2-DCE and vinyl chloride) was traced to the former dumpster storage area that Budget Furniture Rental operated. Remedial activities included removal of source area soil in 1996 and groundwater extraction and treatment between March 1997 and October 1999. Groundwater concentrations in the source area and immediately downgradient show a decreasing trend and will continue to decline through natural attenuation, ultimately reaching water quality objectives of MCLs. A deed restriction limits the use of the property to commercial/industrial purposes and restricts the use of shallow groundwater. Residual concentrations do not pose unacceptable to risks to human health or the environment.

Map ID
Direction
Distance
Elevation

MAP FINDINGS

Site

Database(s)

EDR ID Number
EPA ID Number

WACHOVIA PROPERTY (Continued)

S106234872

[Click here to access the California GeoTracker records for this facility:](#)

DEED:

Name: WACHOVIA PROPERTY
Address: 26545-63 CORPORATE AVE
City,State,Zip: HAYWARD, CA 94545
Envirostor ID: SL18272693
Area: Not reported
Sub Area: Not reported
Site Type: SLIC
Status: COMPLETED - CASE CLOSED
Agency: SWRCB
Covenant Uploaded: Y
Deed Date(s): 05/19/2004
File Name: Geotracker Land Use/Deed Restrictions

CORTESE:

Name: 26545-63 CORPORATE AVE.
Address: 26545-63 CORPORATE AVE.
City,State,Zip: HAYWARD, CA
Region: CORTESE
Envirostor Id: Not reported
Global ID: Not reported
Site/Facility Type: Not reported
Cleanup Status: Not reported
Status Date: Not reported
Site Code: Not reported
Latitude: Not reported
Longitude: Not reported
Owner: Not reported
Enf Type: Not reported
Swat R: Not reported
Flag: CORTESE
Order No: Not reported
Waste Discharge System No: Not reported
Effective Date: Not reported
Region 2: 2
WID Id: 2 019296N01
Solid Waste Id No: Not reported
Waste Management Uit Name: Not reported
File Name: Cease Desist Orders & Cleanup Abatement Orders

Name: 26545-63 CORPORATE AVE.
Address: 26545-63 CORPORATE AVE.
City,State,Zip: HAYWARD, CA
Region: CORTESE
Envirostor Id: Not reported
Global ID: Not reported
Site/Facility Type: Not reported
Cleanup Status: Not reported
Status Date: Not reported
Site Code: Not reported
Latitude: Not reported
Longitude: Not reported
Owner: Not reported

Map ID
Direction
Distance
Elevation

MAP FINDINGS

Site

Database(s)

EDR ID Number
EPA ID Number

WACHOVIA PROPERTY (Continued)

S106234872

Enf Type:	Not reported
Swat R:	Not reported
Flag:	CORTESE
Order No:	Not reported
Waste Discharge System No:	Not reported
Effective Date:	Not reported
Region 2:	2
WID Id:	2 019296N01
Solid Waste Id No:	Not reported
Waste Management Uit Name:	Not reported
File Name:	Cease Desist Orders & Cleanup Abatement Orders

ENF:

Name:	26545-63 CORPORATE AVE.
Address:	26545-63 CORPORATE AVE.
City,State,Zip:	HAYWARD, CA
Region:	2
Facility Id:	202184
Agency Name:	Wachovia Bank of North Carolina
Place Type:	Facility
Place Subtype:	Not reported
Facility Type:	All other facilities
Agency Type:	Privately-Owned Business
# Of Agencies:	1
Place Latitude:	Not reported
Place Longitude:	Not reported
SIC Code 1:	6512
SIC Desc 1:	Operators of Nonresidential Buildings
SIC Code 2:	Not reported
SIC Desc 2:	Not reported
SIC Code 3:	Not reported
SIC Desc 3:	Not reported
NAICS Code 1:	Not reported
NAICS Desc 1:	Not reported
NAICS Code 2:	Not reported
NAICS Desc 2:	Not reported
NAICS Code 3:	Not reported
NAICS Desc 3:	Not reported
# Of Places:	1
Source Of Facility:	Reg Meas
Design Flow:	Not reported
Threat To Water Quality:	Not reported
Complexity:	Not reported
Pretreatment:	Not reported
Facility Waste Type:	Not reported
Facility Waste Type 2:	Not reported
Facility Waste Type 3:	Not reported
Facility Waste Type 4:	Not reported
Program:	UNREGS
Program Category1:	UNREGS
Program Category2:	UNREGS
# Of Programs:	1
WDID:	2 019296N01
Reg Measure Id:	163197
Reg Measure Type:	Unregulated
Region:	2
Order #:	Not reported

Map ID
Direction
Distance
Elevation

MAP FINDINGS

Site

Database(s)

EDR ID Number
EPA ID Number

WACHOVIA PROPERTY (Continued)

S106234872

Npdes# CA#:	Not reported
Major-Minor:	Not reported
Npdes Type:	Not reported
Reclamation:	Not reported
Dredge Fill Fee:	Not reported
301H:	Not reported
Application Fee Amt Received:	Not reported
Status:	Never Active
Status Date:	02/21/2013
Effective Date:	Not reported
Expiration/Review Date:	Not reported
Termination Date:	Not reported
WDR Review - Amend:	Not reported
WDR Review - Revise/Renew:	Not reported
WDR Review - Rescind:	Not reported
WDR Review - No Action Required:	Not reported
WDR Review - Pending:	Not reported
WDR Review - Planned:	Not reported
Status Enrollee:	N
Individual/General:	I
Fee Code:	Not reported
Direction/Voice:	Passive
Enforcement Id(EID):	227096
Region:	2
Order / Resolution Number:	R2-1999-0091
Enforcement Action Type:	Clean-up and Abatement Order
Effective Date:	10/25/1999
Adoption/Issuance Date:	Not reported
Achieve Date:	Not reported
Termination Date:	Not reported
ACL Issuance Date:	Not reported
EPL Issuance Date:	Not reported
Status:	Active
Title:	Enforcement - 2 019296N01
Description:	Not reported
Program:	UNREGS
Latest Milestone Completion Date:	Not reported
# Of Programs1:	1
Total Assessment Amount:	0
Initial Assessed Amount:	0
Liability \$ Amount:	0
Project \$ Amount:	0
Liability \$ Paid:	0
Project \$ Completed:	0
Total \$ Paid/Completed Amount:	0
Name:	26545-63 CORPORATE AVE.
Address:	26545-63 CORPORATE AVE.
City,State,Zip:	HAYWARD, CA
Region:	2
Facility Id:	202184
Agency Name:	Wachovia Bank of North Carolina
Place Type:	Facility
Place Subtype:	Not reported
Facility Type:	All other facilities
Agency Type:	Privately-Owned Business
# Of Agencies:	1

Map ID
Direction
Distance
Elevation

MAP FINDINGS

Site

Database(s)

EDR ID Number
EPA ID Number

WACHOVIA PROPERTY (Continued)

S106234872

Place Latitude:	Not reported
Place Longitude:	Not reported
SIC Code 1:	6512
SIC Desc 1:	Operators of Nonresidential Buildings
SIC Code 2:	Not reported
SIC Desc 2:	Not reported
SIC Code 3:	Not reported
SIC Desc 3:	Not reported
NAICS Code 1:	Not reported
NAICS Desc 1:	Not reported
NAICS Code 2:	Not reported
NAICS Desc 2:	Not reported
NAICS Code 3:	Not reported
NAICS Desc 3:	Not reported
# Of Places:	1
Source Of Facility:	Reg Meas
Design Flow:	Not reported
Threat To Water Quality:	Not reported
Complexity:	Not reported
Pretreatment:	Not reported
Facility Waste Type:	Not reported
Facility Waste Type 2:	Not reported
Facility Waste Type 3:	Not reported
Facility Waste Type 4:	Not reported
Program:	UNREGS
Program Category1:	UNREGS
Program Category2:	UNREGS
# Of Programs:	1
WDID:	2 019296N01
Reg Measure Id:	163197
Reg Measure Type:	Unregulated
Region:	2
Order #:	Not reported
Npdes# CA#:	Not reported
Major-Minor:	Not reported
Npdes Type:	Not reported
Reclamation:	Not reported
Dredge Fill Fee:	Not reported
301H:	Not reported
Application Fee Amt Received:	Not reported
Status:	Never Active
Status Date:	02/21/2013
Effective Date:	Not reported
Expiration/Review Date:	Not reported
Termination Date:	Not reported
WDR Review - Amend:	Not reported
WDR Review - Revise/Renew:	Not reported
WDR Review - Rescind:	Not reported
WDR Review - No Action Required:	Not reported
WDR Review - Pending:	Not reported
WDR Review - Planned:	Not reported
Status Enrollee:	N
Individual/General:	I
Fee Code:	Not reported
Direction/Voice:	Passive
Enforcement Id(EID):	222950
Region:	2

Map ID
Direction
Distance
Elevation

MAP FINDINGS

Site

Database(s)

EDR ID Number
EPA ID Number

WACHOVIA PROPERTY (Continued)

S106234872

Order / Resolution Number: 95-141
Enforcement Action Type: Clean-up and Abatement Order
Effective Date: 06/21/1995
Adoption/Issuance Date: Not reported
Achieve Date: Not reported
Termination Date: Not reported
ACL Issuance Date: Not reported
EPL Issuance Date: Not reported
Status: Active
Title: Enforcement - 2 019296N01
Description: SCR-
Program: UNREGS
Latest Milestone Completion Date: Not reported
Of Programs1: 1
Total Assessment Amount: 0
Initial Assessed Amount: 0
Liability \$ Amount: 0
Project \$ Amount: 0
Liability \$ Paid: 0
Project \$ Completed: 0
Total \$ Paid/Completed Amount: 0

CERS:

Name: WACHOVIA PROPERTY
Address: 26545-63 CORPORATE AVE
City,State,Zip: HAYWARD, CA 94545
Site ID: 241997
CERS ID: SL18272693
CERS Description: Cleanup Program Site

Affiliation:

Affiliation Type Desc: Regional Board Caseworker
Entity Name: Regional Water Board - SAN FRANCISCO BAY RWQCB (REGION 2)
Entity Title: Not reported
Affiliation Address: 1515 CLAY ST SUITE 1400
Affiliation City: OAKLAND
Affiliation State: CA
Affiliation Country: Not reported
Affiliation Zip: Not reported
Affiliation Phone: Not reported

R94
NNE
1/4-1/2
0.334 mi.
1761 ft.
Site 1 of 5 in cluster R

Relative:
Higher

Actual:
25 ft.

GILLIG LLC.
25800 CLAWITER RD
HAYWARD, CA 94545

LUST REG 2:
Region: 2
Facility Id: 01-0701

LUST 1000284916
UST CAD066557182
SWEEPS UST
HIST UST
CA FID UST
RCRA NonGen / NLR
Cortese
HIST CORTESE
NPDES
WDS
CIWQS
CERS

Map ID
Direction
Distance
Elevation

MAP FINDINGS

Site

Database(s)

EDR ID Number
EPA ID Number

GILLIG LLC. (Continued)

1000284916

Facility Status: Leak being confirmed
Case Number: 01-0701
How Discovered: Tank Closure
Leak Cause: Structure Failure
Leak Source: Tank
Date Leak Confirmed: 8/7/1992
Oversight Program: LUST
Prelim. Site Assessment Workplan Submitted: Not reported
Preliminary Site Assessment Began: Not reported
Pollution Characterization Began: Not reported
Pollution Remediation Plan Submitted: Not reported
Date Remediation Action Underway: Not reported
Date Post Remedial Action Monitoring Began: Not reported

LUST:

Name: GILLIG CORPORATION
Address: 25800 CLAWITER RD
City,State,Zip: HAYWARD, CA 94545
Lead Agency: HAYWARD, CITY OF
Case Type: LUST Cleanup Site
Geo Track: http://geotracker.waterboards.ca.gov/profile_report.asp?global_id=T0600100646
Global Id: T0600100646
Latitude: 37.631803795
Longitude: -122.118825
Status: Completed - Case Closed
Status Date: 12/31/2010
Case Worker: DMG
RB Case Number: 01-0701
Local Agency: HAYWARD, CITY OF
File Location: Local Agency
Local Case Number: 01-0701
Potential Media Affect: Other Groundwater (uses other than drinking water)
Potential Contaminants of Concern: Diesel
Site History: Not reported

LUST:

Global Id: T0600100646
Contact Type: Local Agency Caseworker
Contact Name: DANILO M. GALANG
Organization Name: HAYWARD, CITY OF
Address: 777 B STREET
City: HAYWARD
Email: danny.galang@hayward-ca.gov
Phone Number: Not reported

Global Id: T0600100646
Contact Type: Regional Board Caseworker
Contact Name: Regional Water Board
Organization Name: SAN FRANCISCO BAY RWQCB (REGION 2)
Address: 1515 CLAY ST SUITE 1400
City: OAKLAND
Email: Not reported
Phone Number: Not reported

LUST:

Global Id: T0600100646
Action Type: Other

Map ID
Direction
Distance
Elevation

MAP FINDINGS

Site

Database(s)

EDR ID Number
EPA ID Number

GILLIG LLC. (Continued)

1000284916

Date: 03/06/1992
Action: Leak Reported

Global Id: T0600100646
Action Type: ENFORCEMENT
Date: 11/17/2010
Action: Referral to Regional Board

Global Id: T0600100646
Action Type: ENFORCEMENT
Date: 12/31/2010
Action: Closure/No Further Action Letter

Global Id: T0600100646
Action Type: Other
Date: 03/06/1992
Action: Leak Discovery

Global Id: T0600100646
Action Type: RESPONSE
Date: 09/03/2019
Action: Other Report / Document

Global Id: T0600100646
Action Type: RESPONSE
Date: 09/10/2019
Action: Soil Vapor Intrusion Investigation Report

Global Id: T0600100646
Action Type: RESPONSE
Date: 03/05/1992
Action: Other Report / Document

Global Id: T0600100646
Action Type: RESPONSE
Date: 04/07/1997
Action: Other Report / Document

Global Id: T0600100646
Action Type: Other
Date: 03/06/1992
Action: Leak Stopped

UST:

Name: GILLIG CORPORATION
Address: 25800 CLAWITER RD
City,State,Zip: HAYWARD, CA 94545
Facility ID: 01-003-009601
Permitting Agency: Hayward City Fire Department
Latitude: 37.6317
Longitude: -122.11483

Name: GILLIG, LLC
Address: 25800 CLAWITER RD
City,State,Zip: HAYWARD, CA 94545
Facility ID: 01-003-009601

Map ID
Direction
Distance
Elevation

MAP FINDINGS

Site

Database(s)

EDR ID Number
EPA ID Number

GILLIG LLC. (Continued)

1000284916

Permitting Agency: HAYWARD, CITY OF
Latitude: 37.6330464
Longitude: -122.1177403

Name: CLAWITER INNOVATION LLC
Address: 25800 CLAWITER RD
City,State,Zip: HAYWARD, CA 94545
Facility ID: 01-003-009601
Permitting Agency: Hayward City Fire Department
Latitude: 37.6317
Longitude: -122.11483

SWEEPS UST:

Name: GILLIG CORPORATION
Address: 25800 CLAWITER RD
City: HAYWARD
Status: Active
Comp Number: 10267
Number: 9
Board Of Equalization: 44-000820
Referral Date: 07-08-93
Action Date: 04-18-94
Created Date: 02-29-88
Owner Tank Id: #1
SWRCB Tank Id: 01-003-010267-000001
Tank Status: A
Capacity: 10000
Active Date: 06-09-92
Tank Use: M.V. FUEL
STG: P
Content: DIESEL
Number Of Tanks: 3

Name: GILLIG CORPORATION
Address: 25800 CLAWITER RD
City: HAYWARD
Status: Active
Comp Number: 10267
Number: 9
Board Of Equalization: 44-000820
Referral Date: 07-08-93
Action Date: 04-18-94
Created Date: 02-29-88
Owner Tank Id: #2
SWRCB Tank Id: 01-003-010267-000002
Tank Status: A
Capacity: 1000
Active Date: 06-09-92
Tank Use: M.V. FUEL
STG: P
Content: DIESEL
Number Of Tanks: Not reported

Name: GILLIG CORPORATION
Address: 25800 CLAWITER RD
City: HAYWARD
Status: Active

Map ID
Direction
Distance
Elevation

MAP FINDINGS

Site

Database(s)

EDR ID Number
EPA ID Number

GILLIG LLC. (Continued)

1000284916

Comp Number: 10267
Number: 9
Board Of Equalization: 44-000820
Referral Date: 07-08-93
Action Date: 04-18-94
Created Date: 02-29-88
Owner Tank Id: #3
SWRCB Tank Id: 01-003-010267-000003
Tank Status: A
Capacity: 1000
Active Date: 06-09-92
Tank Use: OIL
STG: W
Content: WASTE OIL
Number Of Tanks: Not reported

HIST UST:

Name: NONE
Address: 25800 CLAWITER ROAD
City,State,Zip: HAYWARD, CA 94545
File Number: 00035FF2
URL: <http://geotracker.waterboards.ca.gov/ustpdfs/pdf/00035FF2.pdf>
Region: STATE
Facility ID: 00000010267
Facility Type: Other
Other Type: MANUFACTURER
Contact Name: ROY SMITH
Telephone: 4157851500
Owner Name: GILLIG CORPORATION
Owner Address: 25800 CLAWITER ROAD
Owner City,St,Zip: HAYWARD, CA 94545
Total Tanks: 0003

Tank Num: 001
Container Num: #1
Year Installed: 1968
Tank Capacity: 00010000
Tank Used for: PRODUCT
Type of Fuel: DIESEL
Container Construction Thickness: Not reported
Leak Detection: Visual

Tank Num: 002
Container Num: #2
Year Installed: 1968
Tank Capacity: 00001000
Tank Used for: PRODUCT
Type of Fuel: UNLEADED
Container Construction Thickness: Not reported
Leak Detection: Visual

Tank Num: 003
Container Num: #3
Year Installed: 1968
Tank Capacity: 00001000
Tank Used for: WASTE
Type of Fuel: WASTE OIL

Map ID
Direction
Distance
Elevation

MAP FINDINGS

Site

Database(s)

EDR ID Number
EPA ID Number

GILLIG LLC. (Continued)

1000284916

Container Construction Thickness: Not reported
Leak Detection: Visual

[Click here for Geo Tracker PDF:](#)

CA FID UST:

Facility ID: 01000824
Regulated By: UTNKA
Regulated ID: 00010267
Cortese Code: Not reported
SIC Code: Not reported
Facility Phone: 4157851500
Mail To: Not reported
Mailing Address: P O BOX
Mailing Address 2: Not reported
Mailing City,St,Zip: HAYWARD 94545
Contact: Not reported
Contact Phone: Not reported
DUNs Number: Not reported
NPDES Number: Not reported
EPA ID: Not reported
Comments: Not reported
Status: Active

RCRA NonGen / NLR:

Date Form Received by Agency:	2019-06-20 00:00:00.0
Handler Name:	GILLIG LLC.
Handler Address:	25800 CLAWITER RD
Handler City,State,Zip:	HAYWARD, CA 94545-0000
EPA ID:	CAD066557182
Contact Name:	ROB A LAYTON
Contact Address:	DISCOVERY
Contact City,State,Zip:	LIVERMORE, CA 94551
Contact Telephone:	510-908-1263
Contact Fax:	Not reported
Contact Email:	RLAYTON@GILLIG.COM
Contact Title:	EHG MGR
EPA Region:	09
Land Type:	Private
Federal Waste Generator Description:	Not a generator, verified
Non-Notifier:	Not reported
Biennial Report Cycle:	Not reported
Accessibility:	Not reported
Active Site Indicator:	Not reported
State District Owner:	Not reported
State District:	Not reported
Mailing Address:	DISCOVERY DR
Mailing City,State,Zip:	LIVERMORE, CA 94551
Owner Name:	GILLIG LLC
Owner Type:	Private
Operator Name:	GILLIG LLC
Operator Type:	Private
Short-Term Generator Activity:	No
Importer Activity:	No
Mixed Waste Generator:	No
Transporter Activity:	No

Map ID
Direction
Distance
Elevation

MAP FINDINGS

Site

Database(s)

EDR ID Number
EPA ID Number

GILLIG LLC. (Continued)

1000284916

Transfer Facility Activity:	No
Recycler Activity with Storage:	No
Small Quantity On-Site Burner Exemption:	No
Smelting Melting and Refining Furnace Exemption:	No
Underground Injection Control:	No
Off-Site Waste Receipt:	No
Universal Waste Indicator:	No
Universal Waste Destination Facility:	No
Federal Universal Waste:	No
Active Site Fed-Reg Treatment Storage and Disposal Facility:	Not reported
Active Site Converter Treatment storage and Disposal Facility:	Not reported
Active Site State-Reg Treatment Storage and Disposal Facility:	Not reported
Active Site State-Reg Handler:	---
Federal Facility Indicator:	Not reported
Hazardous Secondary Material Indicator:	NN
Sub-Part K Indicator:	Not reported
Commercial TSD Indicator:	No
Treatment Storage and Disposal Type:	Not reported
2018 GPRA Permit Baseline:	Not on the Baseline
2018 GPRA Renewals Baseline:	Not on the Baseline
Permit Renewals Workload Universe:	Not reported
Permit Workload Universe:	Not reported
Permit Progress Universe:	Not reported
Post-Closure Workload Universe:	Not reported
Closure Workload Universe:	Not reported
202 GPRA Corrective Action Baseline:	No
Corrective Action Workload Universe:	No
Subject to Corrective Action Universe:	No
Non-TSDFs Where RCRA CA has Been Imposed Universe:	No
TSDFs Potentially Subject to CA Under 3004 (u)/(v) Universe:	No
TSDFs Only Subject to CA under Discretionary Auth Universe:	No
Corrective Action Priority Ranking:	No NCAPS ranking
Environmental Control Indicator:	No
Institutional Control Indicator:	No
Human Exposure Controls Indicator:	N/A
Groundwater Controls Indicator:	N/A
Operating TSDF Universe:	Not reported
Full Enforcement Universe:	Not reported
Significant Non-Complier Universe:	No
Unaddressed Significant Non-Complier Universe:	No
Addressed Significant Non-Complier Universe:	No
Significant Non-Complier With a Compliance Schedule Universe:	No
Financial Assurance Required:	Not reported
Handler Date of Last Change:	2019-06-27 13:24:03.0
Recognized Trader-Importer:	No
Recognized Trader-Exporter:	No
Importer of Spent Lead Acid Batteries:	No
Exporter of Spent Lead Acid Batteries:	No
Recycler Activity Without Storage:	No
Manifest Broker:	No
Sub-Part P Indicator:	Not reported

Biennial: List of Years

Year: 2017

Click Here for Biennial Reporting System Data:

Year: 2015

Map ID
Direction
Distance
Elevation

MAP FINDINGS

Site

Database(s)

EDR ID Number
EPA ID Number

GILLIG LLC. (Continued)

1000284916

[Click Here for Biennial Reporting System Data:](#)

Year: 2013

[Click Here for Biennial Reporting System Data:](#)

Year: 2011

[Click Here for Biennial Reporting System Data:](#)

Year: 2009

[Click Here for Biennial Reporting System Data:](#)

Year: 2007

[Click Here for Biennial Reporting System Data:](#)

Year: 2005

[Click Here for Biennial Reporting System Data:](#)

Year: 2003

[Click Here for Biennial Reporting System Data:](#)

Year: 2001

[Click Here for Biennial Reporting System Data:](#)

Hazardous Waste Summary:

Waste Code: D001
Waste Description: IGNITABLE WASTE

Waste Code: D005
Waste Description: BARIUM

Waste Code: D007
Waste Description: CHROMIUM

Waste Code: D008
Waste Description: LEAD

Waste Code: D018
Waste Description: BENZENE

Waste Code: D035
Waste Description: METHYL ETHYL KETONE

Waste Code: F003
Waste Description: THE FOLLOWING SPENT NONHALOGENATED SOLVENTS: XYLENE, ACETONE, ETHYL ACETATE, ETHYL BENZENE, ETHYL ETHER, METHYL ISOBUTYL KETONE, N-BUTYL ALCOHOL, CYCLOHEXANONE, AND METHANOL; ALL SPENT SOLVENT MIXTURES/BLENDS CONTAINING, BEFORE USE, ONLY THE ABOVE SPENT NONHALOGENATED SOLVENTS; AND ALL SPENT SOLVENT MIXTURES/BLENDS CONTAINING, BEFORE USE, ONE OR MORE OF THE ABOVE NONHALOGENATED SOLVENTS, AND A TOTAL OF TEN PERCENT OR MORE (BY VOLUME) OF ONE OR MORE OF THOSE SOLVENTS LISTED IN F001, F002, F004, AND F005; AND STILL BOTTOMS FROM THE RECOVERY OF THESE SPENT SOLVENTS AND SPENT SOLVENT MIXTURES.

Waste Code: F005
Waste Description: THE FOLLOWING SPENT NONHALOGENATED SOLVENTS: TOLUENE, METHYL ETHYL

Map ID
Direction
Distance
Elevation

MAP FINDINGS

Site

Database(s)

EDR ID Number
EPA ID Number

GILLIG LLC. (Continued)

1000284916

KETONE, CARBON DISULFIDE, ISOBUTANOL, PYRIDINE, BENZENE, 2-ETHOXYETHANOL, AND 2-NITROPROPANE; ALL SPENT SOLVENT MIXTURES/BLENDS CONTAINING, BEFORE USE, A TOTAL OF TEN PERCENT OR MORE (BY VOLUME) OF ONE OR MORE OF THE ABOVE NONHALOGENATED SOLVENTS OR THOSE SOLVENTS LISTED IN F001, F002, OR F004; AND STILL BOTTOMS FROM THE RECOVERY OF THESE SPENT SOLVENTS AND SPENT SOLVENT MIXTURES.

Waste Code:

U210

Waste Description:

ETHENE, TETRACHLORO- (OR) TETRACHLOROETHYLENE

Handler - Owner Operator:

Owner/Operator Indicator:	Owner
Owner/Operator Name:	GILLIG LLC
Legal Status:	Private
Date Became Current:	2008-08-01 00:00:00.
Date Ended Current:	Not reported
Owner/Operator Address:	25800 CLAWITER RD
Owner/Operator City,State,Zip:	HAYWARD, CA 94545
Owner/Operator Telephone:	510-908-1263
Owner/Operator Telephone Ext:	Not reported
Owner/Operator Fax:	Not reported
Owner/Operator Email:	RLAYTON@GILLIG.COM

Owner/Operator Indicator:	Owner
Owner/Operator Name:	GILLIG CORP.
Legal Status:	Private
Date Became Current:	1968-01-01 00:00:00.
Date Ended Current:	Not reported
Owner/Operator Address:	P.O. BOX 3008
Owner/Operator City,State,Zip:	HAYWARD, CA 94545
Owner/Operator Telephone:	Not reported
Owner/Operator Telephone Ext:	Not reported
Owner/Operator Fax:	Not reported
Owner/Operator Email:	Not reported

Owner/Operator Indicator:	Operator
Owner/Operator Name:	GILLIG LLC.
Legal Status:	Private
Date Became Current:	2008-08-01 00:00:00.
Date Ended Current:	Not reported
Owner/Operator Address:	Not reported
Owner/Operator City,State,Zip:	Not reported
Owner/Operator Telephone:	Not reported
Owner/Operator Telephone Ext:	Not reported
Owner/Operator Fax:	Not reported
Owner/Operator Email:	Not reported

Owner/Operator Indicator:	Operator
Owner/Operator Name:	GILLIG CORP.
Legal Status:	Private
Date Became Current:	1968-01-01 00:00:00.
Date Ended Current:	Not reported
Owner/Operator Address:	Not reported
Owner/Operator City,State,Zip:	Not reported
Owner/Operator Telephone:	Not reported
Owner/Operator Telephone Ext:	Not reported
Owner/Operator Fax:	Not reported

Map ID
Direction
Distance
Elevation

MAP FINDINGS

Site

Database(s)

EDR ID Number
EPA ID Number

GILLIG LLC. (Continued)

1000284916

Owner/Operator Email:	Not reported
Owner/Operator Indicator:	Operator
Owner/Operator Name:	GILLIG LLC
Legal Status:	Private
Date Became Current:	2008-08-01 00:00:00.
Date Ended Current:	Not reported
Owner/Operator Address:	25800 CLAWITER RD
Owner/Operator City,State,Zip:	HAYWARD, CA 94545
Owner/Operator Telephone:	510-908-1263
Owner/Operator Telephone Ext:	Not reported
Owner/Operator Fax:	Not reported
Owner/Operator Email:	RLAYTON@GILLIG.COM
Owner/Operator Indicator:	Owner
Owner/Operator Name:	GILLIG LLC
Legal Status:	Private
Date Became Current:	2008-08-01 00:00:00.
Date Ended Current:	Not reported
Owner/Operator Address:	25800 CLAWITER RD
Owner/Operator City,State,Zip:	HAYWARD, CA 94545
Owner/Operator Telephone:	510-908-1263
Owner/Operator Telephone Ext:	Not reported
Owner/Operator Fax:	Not reported
Owner/Operator Email:	RLAYTON@GILLIG.COM
Owner/Operator Indicator:	Operator
Owner/Operator Name:	GILLIG CORP
Legal Status:	Private
Date Became Current:	1968-01-01 00:00:00.
Date Ended Current:	Not reported
Owner/Operator Address:	Not reported
Owner/Operator City,State,Zip:	Not reported
Owner/Operator Telephone:	Not reported
Owner/Operator Telephone Ext:	Not reported
Owner/Operator Fax:	Not reported
Owner/Operator Email:	Not reported
Owner/Operator Indicator:	Operator
Owner/Operator Name:	GILLIG LLC
Legal Status:	Private
Date Became Current:	2008-07-31 00:00:00.
Date Ended Current:	Not reported
Owner/Operator Address:	25800 CLAWITER RD
Owner/Operator City,State,Zip:	HAYWARD, CA 94545
Owner/Operator Telephone:	Not reported
Owner/Operator Telephone Ext:	Not reported
Owner/Operator Fax:	Not reported
Owner/Operator Email:	Not reported
Owner/Operator Indicator:	Operator
Owner/Operator Name:	GILLIG LLC
Legal Status:	Private
Date Became Current:	2008-08-01 00:00:00.
Date Ended Current:	Not reported
Owner/Operator Address:	Not reported
Owner/Operator City,State,Zip:	Not reported

Map ID
Direction
Distance
Elevation

MAP FINDINGS

Site

Database(s)

EDR ID Number
EPA ID Number

GILLIG LLC. (Continued)

1000284916

Owner/Operator Telephone:	Not reported
Owner/Operator Telephone Ext:	Not reported
Owner/Operator Fax:	Not reported
Owner/Operator Email:	Not reported
Owner/Operator Indicator:	Owner
Owner/Operator Name:	GILLIG CORP
Legal Status:	Private
Date Became Current:	1968-01-01 00:00:00.
Date Ended Current:	Not reported
Owner/Operator Address:	P O BOX 3008
Owner/Operator City,State,Zip:	HAYWARD, CA 94540
Owner/Operator Telephone:	Not reported
Owner/Operator Telephone Ext:	Not reported
Owner/Operator Fax:	Not reported
Owner/Operator Email:	Not reported
Owner/Operator Indicator:	Owner
Owner/Operator Name:	GILLIG LLC
Legal Status:	Private
Date Became Current:	1968-01-01 00:00:00.
Date Ended Current:	Not reported
Owner/Operator Address:	25800 CLAWITER RD
Owner/Operator City,State,Zip:	HAYWARD, CA 94545
Owner/Operator Telephone:	510-264-5000
Owner/Operator Telephone Ext:	Not reported
Owner/Operator Fax:	Not reported
Owner/Operator Email:	Not reported
Owner/Operator Indicator:	Owner
Owner/Operator Name:	GILLIG LLC
Legal Status:	Private
Date Became Current:	2008-07-31 00:00:00.
Date Ended Current:	Not reported
Owner/Operator Address:	25800 CLAWITER RD
Owner/Operator City,State,Zip:	HAYWARD, CA 94545
Owner/Operator Telephone:	510-264-5000
Owner/Operator Telephone Ext:	Not reported
Owner/Operator Fax:	Not reported
Owner/Operator Email:	Not reported
Owner/Operator Indicator:	Owner
Owner/Operator Name:	GILLIG LLC
Legal Status:	Private
Date Became Current:	2008-08-01 00:00:00.
Date Ended Current:	Not reported
Owner/Operator Address:	25800 CLAWITER RD
Owner/Operator City,State,Zip:	HAYWARD, CA 94545
Owner/Operator Telephone:	510-264-5000
Owner/Operator Telephone Ext:	Not reported
Owner/Operator Fax:	Not reported
Owner/Operator Email:	Not reported
Owner/Operator Indicator:	Operator
Owner/Operator Name:	GILLIG LLC
Legal Status:	Private
Date Became Current:	1968-01-01 00:00:00.

Map ID
Direction
Distance
Elevation

MAP FINDINGS

Site

Database(s)

EDR ID Number
EPA ID Number

GILLIG LLC. (Continued)

1000284916

Date Ended Current: Not reported
Owner/Operator Address: Not reported
Owner/Operator City,State,Zip: Not reported
Owner/Operator Telephone: Not reported
Owner/Operator Telephone Ext: Not reported
Owner/Operator Fax: Not reported
Owner/Operator Email: Not reported

Owner/Operator Indicator: Owner
Owner/Operator Name: GILLIG LLC.
Legal Status: Private
Date Became Current: 2008-08-01 00:00:00.
Date Ended Current: Not reported
Owner/Operator Address: 25800 CLAWITER RD
Owner/Operator City,State,Zip: HAYWARD, CA 94545
Owner/Operator Telephone: 510-264-5000
Owner/Operator Telephone Ext: Not reported
Owner/Operator Fax: Not reported
Owner/Operator Email: Not reported

Owner/Operator Indicator: Operator
Owner/Operator Name: GILLIG LLC
Legal Status: Private
Date Became Current: 2008-08-01 00:00:00.
Date Ended Current: Not reported
Owner/Operator Address: 25800 CLAWITER RD
Owner/Operator City,State,Zip: HAYWARD, CA 94545
Owner/Operator Telephone: 510-908-1263
Owner/Operator Telephone Ext: Not reported
Owner/Operator Fax: Not reported
Owner/Operator Email: RLAYTON@GILLIG.COM

Owner/Operator Indicator: Operator
Owner/Operator Name: NOT REQUIRED
Legal Status: Private
Date Became Current: Not reported
Date Ended Current: Not reported
Owner/Operator Address: NOT REQUIRED
Owner/Operator City,State,Zip: NOT REQUIRED, ME 99999
Owner/Operator Telephone: 415-555-1212
Owner/Operator Telephone Ext: Not reported
Owner/Operator Fax: Not reported
Owner/Operator Email: Not reported

Owner/Operator Indicator: Owner
Owner/Operator Name: NOT REQUIRED
Legal Status: Private
Date Became Current: Not reported
Date Ended Current: Not reported
Owner/Operator Address: NOT REQUIRED
Owner/Operator City,State,Zip: NOT REQUIRED, ME 99999
Owner/Operator Telephone: 415-555-1212
Owner/Operator Telephone Ext: Not reported
Owner/Operator Fax: Not reported
Owner/Operator Email: Not reported

Owner/Operator Indicator: Operator

Map ID
Direction
Distance
Elevation

MAP FINDINGS

Site

Database(s)

EDR ID Number
EPA ID Number

GILLIG LLC. (Continued)

1000284916

Owner/Operator Name: GILLIG CORP.
Legal Status: Private
Date Became Current: 1968-01-01 00:00:00.
Date Ended Current: Not reported
Owner/Operator Address: Not reported
Owner/Operator City,State,Zip: Not reported
Owner/Operator Telephone: Not reported
Owner/Operator Telephone Ext: Not reported
Owner/Operator Fax: Not reported
Owner/Operator Email: Not reported

Owner/Operator Indicator: Owner
Owner/Operator Name: GILLIG CORP.
Legal Status: Private
Date Became Current: 1968-01-01 00:00:00.
Date Ended Current: Not reported
Owner/Operator Address: P. O. BOX 3008
Owner/Operator City,State,Zip: HAYWARD, CA 94545
Owner/Operator Telephone: Not reported
Owner/Operator Telephone Ext: Not reported
Owner/Operator Fax: Not reported
Owner/Operator Email: Not reported

Historic Generators:

Receive Date: 2010-05-28 00:00:00.0
Handler Name: GILLIG LLC
Federal Waste Generator Description: Large Quantity Generator
State District Owner: Not reported
Large Quantity Handler of Universal Waste: No
Recognized Trader Importer: No
Recognized Trader Exporter: No
Spent Lead Acid Battery Importer: No
Spent Lead Acid Battery Exporter: No
Current Record: No
Non Storage Recycler Activity: Not reported
Electronic Manifest Broker: Not reported

Receive Date: 2012-02-24 00:00:00.0
Handler Name: GILLIG LLC
Federal Waste Generator Description: Large Quantity Generator
State District Owner: Not reported
Large Quantity Handler of Universal Waste: No
Recognized Trader Importer: No
Recognized Trader Exporter: No
Spent Lead Acid Battery Importer: No
Spent Lead Acid Battery Exporter: No
Current Record: No
Non Storage Recycler Activity: Not reported
Electronic Manifest Broker: Not reported

Receive Date: 2014-03-01 00:00:00.0
Handler Name: GILLIG LLC
Federal Waste Generator Description: Large Quantity Generator
State District Owner: Not reported
Large Quantity Handler of Universal Waste: No
Recognized Trader Importer: No
Recognized Trader Exporter: No

Map ID
Direction
Distance
Elevation

MAP FINDINGS

Site

Database(s)

EDR ID Number
EPA ID Number

GILLIG LLC. (Continued)

1000284916

Spent Lead Acid Battery Importer:	No
Spent Lead Acid Battery Exporter:	No
Current Record:	No
Non Storage Recycler Activity:	Not reported
Electronic Manifest Broker:	Not reported
Receive Date:	2016-02-25 00:00:00.0
Handler Name:	GILLIG LLC.
Federal Waste Generator Description:	Large Quantity Generator
State District Owner:	Not reported
Large Quantity Handler of Universal Waste:	No
Recognized Trader Importer:	No
Recognized Trader Exporter:	No
Spent Lead Acid Battery Importer:	No
Spent Lead Acid Battery Exporter:	No
Current Record:	No
Non Storage Recycler Activity:	Not reported
Electronic Manifest Broker:	Not reported
Receive Date:	2018-10-29 00:00:00.0
Handler Name:	GILLIG LLC.
Federal Waste Generator Description:	Large Quantity Generator
State District Owner:	Not reported
Large Quantity Handler of Universal Waste:	No
Recognized Trader Importer:	No
Recognized Trader Exporter:	No
Spent Lead Acid Battery Importer:	No
Spent Lead Acid Battery Exporter:	No
Current Record:	No
Non Storage Recycler Activity:	No
Electronic Manifest Broker:	No
Receive Date:	2019-06-20 00:00:00.0
Handler Name:	GILLIG LLC.
Federal Waste Generator Description:	Not a generator, verified
State District Owner:	Not reported
Large Quantity Handler of Universal Waste:	No
Recognized Trader Importer:	No
Recognized Trader Exporter:	No
Spent Lead Acid Battery Importer:	No
Spent Lead Acid Battery Exporter:	No
Current Record:	Yes
Non Storage Recycler Activity:	No
Electronic Manifest Broker:	No
Receive Date:	1996-09-01 00:00:00.0
Handler Name:	GILLIG CORPORATION
Federal Waste Generator Description:	Large Quantity Generator
State District Owner:	CA
Large Quantity Handler of Universal Waste:	No
Recognized Trader Importer:	No
Recognized Trader Exporter:	No
Spent Lead Acid Battery Importer:	No
Spent Lead Acid Battery Exporter:	No
Current Record:	No
Non Storage Recycler Activity:	Not reported
Electronic Manifest Broker:	Not reported

Map ID
Direction
Distance
Elevation

MAP FINDINGS

Site

Database(s)

EDR ID Number
EPA ID Number

GILLIG LLC. (Continued)

1000284916

Receive Date: 1980-08-11 00:00:00.0
Handler Name: GILLIG CORPORATION
Federal Waste Generator Description: Large Quantity Generator
State District Owner: CA
Large Quantity Handler of Universal Waste: No
Recognized Trader Importer: No
Recognized Trader Exporter: No
Spent Lead Acid Battery Importer: No
Spent Lead Acid Battery Exporter: No
Current Record: No
Non Storage Recycler Activity: Not reported
Electronic Manifest Broker: Not reported

Receive Date: 1994-03-29 00:00:00.0
Handler Name: GILLIG CORP.
Federal Waste Generator Description: Large Quantity Generator
State District Owner: Not reported
Large Quantity Handler of Universal Waste: No
Recognized Trader Importer: No
Recognized Trader Exporter: No
Spent Lead Acid Battery Importer: No
Spent Lead Acid Battery Exporter: No
Current Record: No
Non Storage Recycler Activity: Not reported
Electronic Manifest Broker: Not reported

Receive Date: 1996-02-28 00:00:00.0
Handler Name: GILLIG CORP
Federal Waste Generator Description: Large Quantity Generator
State District Owner: Not reported
Large Quantity Handler of Universal Waste: No
Recognized Trader Importer: No
Recognized Trader Exporter: No
Spent Lead Acid Battery Importer: No
Spent Lead Acid Battery Exporter: No
Current Record: No
Non Storage Recycler Activity: Not reported
Electronic Manifest Broker: Not reported

Receive Date: 1999-03-04 00:00:00.0
Handler Name: GILLIG CORP.
Federal Waste Generator Description: Large Quantity Generator
State District Owner: Not reported
Large Quantity Handler of Universal Waste: No
Recognized Trader Importer: No
Recognized Trader Exporter: No
Spent Lead Acid Battery Importer: No
Spent Lead Acid Battery Exporter: No
Current Record: No
Non Storage Recycler Activity: Not reported
Electronic Manifest Broker: Not reported

Receive Date: 2000-10-12 00:00:00.0
Handler Name: GILLIF CORP.
Federal Waste Generator Description: Large Quantity Generator
State District Owner: Not reported
Large Quantity Handler of Universal Waste: No

Map ID
Direction
Distance
Elevation

MAP FINDINGS

Site

Database(s)

EDR ID Number
EPA ID Number

GILLIG LLC. (Continued)

1000284916

Recognized Trader Importer: No
Recognized Trader Exporter: No
Spent Lead Acid Battery Importer: No
Spent Lead Acid Battery Exporter: No
Current Record: No
Non Storage Recycler Activity: Not reported
Electronic Manifest Broker: Not reported

Receive Date: 2002-02-27 00:00:00.0
Handler Name: GILLIG CORP
Federal Waste Generator Description: Large Quantity Generator
State District Owner: Not reported
Large Quantity Handler of Universal Waste: No
Recognized Trader Importer: No
Recognized Trader Exporter: No
Spent Lead Acid Battery Importer: No
Spent Lead Acid Battery Exporter: No
Current Record: No
Non Storage Recycler Activity: Not reported
Electronic Manifest Broker: Not reported

Receive Date: 2004-02-27 00:00:00.0
Handler Name: GILLIG CORP
Federal Waste Generator Description: Large Quantity Generator
State District Owner: Not reported
Large Quantity Handler of Universal Waste: No
Recognized Trader Importer: No
Recognized Trader Exporter: No
Spent Lead Acid Battery Importer: No
Spent Lead Acid Battery Exporter: No
Current Record: No
Non Storage Recycler Activity: Not reported
Electronic Manifest Broker: Not reported

Receive Date: 2006-02-27 00:00:00.0
Handler Name: GILLIG CORP.
Federal Waste Generator Description: Large Quantity Generator
State District Owner: Not reported
Large Quantity Handler of Universal Waste: No
Recognized Trader Importer: No
Recognized Trader Exporter: No
Spent Lead Acid Battery Importer: No
Spent Lead Acid Battery Exporter: No
Current Record: No
Non Storage Recycler Activity: Not reported
Electronic Manifest Broker: Not reported

Receive Date: 2008-01-30 00:00:00.0
Handler Name: GILLIG CORP.
Federal Waste Generator Description: Large Quantity Generator
State District Owner: Not reported
Large Quantity Handler of Universal Waste: No
Recognized Trader Importer: No
Recognized Trader Exporter: No
Spent Lead Acid Battery Importer: No
Spent Lead Acid Battery Exporter: No
Current Record: No

Map ID
Direction
Distance
Elevation

MAP FINDINGS

Site

Database(s)

EDR ID Number
EPA ID Number

GILLIG LLC. (Continued)

1000284916

Non Storage Recycler Activity: Not reported
Electronic Manifest Broker: Not reported

List of NAICS Codes and Descriptions:

NAICS Code: 336211
NAICS Description: MOTOR VEHICLE BODY MANUFACTURING

NAICS Code: 336999
NAICS Description: ALL OTHER TRANSPORTATION EQUIPMENT MANUFACTURING

Facility Has Received Notices of Violation:

Found Violation: No
Agency Which Determined Violation: Not reported
Violation Short Description: Not reported
Date Violation was Determined: Not reported
Actual Return to Compliance Date: Not reported
Return to Compliance Qualifier: Not reported
Violation Responsible Agency: Not reported
Scheduled Compliance Date: Not reported
Enforcement Identifier: Not reported
Date of Enforcement Action: Not reported
Enforcement Responsible Agency: Not reported
Enforcement Docket Number: Not reported
Enforcement Attorney: Not reported
Corrective Action Component: Not reported
Appeal Initiated Date: Not reported
Appeal Resolution Date: Not reported
Disposition Status Date: Not reported
Disposition Status: Not reported
Disposition Status Description: Not reported
Consent/Final Order Sequence Number: Not reported
Consent/Final Order Respondent Name: Not reported
Consent/Final Order Lead Agency: Not reported
Enforcement Type: Not reported
Enforcement Responsible Person: Not reported
Enforcement Responsible Sub-Organization: Not reported
SEP Sequence Number: Not reported
SEP Expenditure Amount: Not reported
SEP Scheduled Completion Date: Not reported
SEP Actual Date: Not reported
SEP Defaulted Date: Not reported
SEP Type: Not reported
SEP Type Description: Not reported
Proposed Amount: Not reported
Final Monetary Amount: Not reported
Paid Amount: Not reported
Final Count: Not reported
Final Amount: Not reported

Found Violation: No
Agency Which Determined Violation: Not reported
Violation Short Description: Not reported
Date Violation was Determined: Not reported
Actual Return to Compliance Date: Not reported
Return to Compliance Qualifier: Not reported
Violation Responsible Agency: Not reported

Map ID
Direction
Distance
Elevation

MAP FINDINGS

Site

Database(s)

EDR ID Number
EPA ID Number

GILLIG LLC. (Continued)

1000284916

Scheduled Compliance Date:	Not reported
Enforcement Identifier:	Not reported
Date of Enforcement Action:	Not reported
Enforcement Responsible Agency:	Not reported
Enforcement Docket Number:	Not reported
Enforcement Attorney:	Not reported
Corrective Action Component:	Not reported
Appeal Initiated Date:	Not reported
Appeal Resolution Date:	Not reported
Disposition Status Date:	Not reported
Disposition Status:	Not reported
Disposition Status Description:	Not reported
Consent/Final Order Sequence Number:	Not reported
Consent/Final Order Respondent Name:	Not reported
Consent/Final Order Lead Agency:	Not reported
Enforcement Type:	Not reported
Enforcement Responsible Person:	Not reported
Enforcement Responsible Sub-Organization:	Not reported
SEP Sequence Number:	Not reported
SEP Expenditure Amount:	Not reported
SEP Scheduled Completion Date:	Not reported
SEP Actual Date:	Not reported
SEP Defaulted Date:	Not reported
SEP Type:	Not reported
SEP Type Description:	Not reported
Proposed Amount:	Not reported
Final Monetary Amount:	Not reported
Paid Amount:	Not reported
Final Count:	Not reported
Final Amount:	Not reported
Found Violation:	Yes
Agency Which Determined Violation:	EPA
Violation Short Description:	Generators - General
Date Violation was Determined:	2005-12-14 00:00:00.0
Actual Return to Compliance Date:	2006-03-21 00:00:00.0
Return to Compliance Qualifier:	Documented
Violation Responsible Agency:	EPA
Scheduled Compliance Date:	Not reported
Enforcement Identifier:	001
Date of Enforcement Action:	2006-03-21 00:00:00.0
Enforcement Responsible Agency:	EPA
Enforcement Docket Number:	Not reported
Enforcement Attorney:	Not reported
Corrective Action Component:	No
Appeal Initiated Date:	Not reported
Appeal Resolution Date:	Not reported
Disposition Status Date:	Not reported
Disposition Status:	Not reported
Disposition Status Description:	Not reported
Consent/Final Order Sequence Number:	Not reported
Consent/Final Order Respondent Name:	Not reported
Consent/Final Order Lead Agency:	Not reported
Enforcement Type:	WRITTEN INFORMAL
Enforcement Responsible Person:	RHOLL
Enforcement Responsible Sub-Organization:	Not reported
SEP Sequence Number:	Not reported

Map ID
Direction
Distance
Elevation

MAP FINDINGS

Site

Database(s)

EDR ID Number
EPA ID Number

GILLIG LLC. (Continued)

1000284916

SEP Expenditure Amount: Not reported
SEP Scheduled Completion Date: Not reported
SEP Actual Date: Not reported
SEP Defaulted Date: Not reported
SEP Type: Not reported
SEP Type Description: Not reported
Proposed Amount: Not reported
Final Monetary Amount: Not reported
Paid Amount: Not reported
Final Count: Not reported
Final Amount: Not reported

Found Violation: No
Agency Which Determined Violation: Not reported
Violation Short Description: Not reported
Date Violation was Determined: Not reported
Actual Return to Compliance Date: Not reported
Return to Compliance Qualifier: Not reported
Violation Responsible Agency: Not reported
Scheduled Compliance Date: Not reported
Enforcement Identifier: Not reported
Date of Enforcement Action: Not reported
Enforcement Responsible Agency: Not reported
Enforcement Docket Number: Not reported
Enforcement Attorney: Not reported
Corrective Action Component: Not reported
Appeal Initiated Date: Not reported
Appeal Resolution Date: Not reported
Disposition Status Date: Not reported
Disposition Status: Not reported
Disposition Status Description: Not reported
Consent/Final Order Sequence Number: Not reported
Consent/Final Order Respondent Name: Not reported
Consent/Final Order Lead Agency: Not reported
Enforcement Type: Not reported
Enforcement Responsible Person: Not reported
Enforcement Responsible Sub-Organization: Not reported
SEP Sequence Number: Not reported
SEP Expenditure Amount: Not reported
SEP Scheduled Completion Date: Not reported
SEP Actual Date: Not reported
SEP Defaulted Date: Not reported
SEP Type: Not reported
SEP Type Description: Not reported
Proposed Amount: Not reported
Final Monetary Amount: Not reported
Paid Amount: Not reported
Final Count: Not reported
Final Amount: Not reported

Found Violation: Yes
Agency Which Determined Violation: EPA
Violation Short Description: Generators - General
Date Violation was Determined: 2005-12-14 00:00:00.0
Actual Return to Compliance Date: 2006-03-21 00:00:00.0
Return to Compliance Qualifier: Documented
Violation Responsible Agency: EPA

Map ID
Direction
Distance
Elevation

MAP FINDINGS

Site

Database(s)

EDR ID Number
EPA ID Number

GILLIG LLC. (Continued)

1000284916

Scheduled Compliance Date:	Not reported
Enforcement Identifier:	001
Date of Enforcement Action:	2005-12-29 00:00:00.0
Enforcement Responsible Agency:	EPA
Enforcement Docket Number:	Not reported
Enforcement Attorney:	Not reported
Corrective Action Component:	No
Appeal Initiated Date:	Not reported
Appeal Resolution Date:	Not reported
Disposition Status Date:	Not reported
Disposition Status:	Not reported
Disposition Status Description:	Not reported
Consent/Final Order Sequence Number:	Not reported
Consent/Final Order Respondent Name:	Not reported
Consent/Final Order Lead Agency:	Not reported
Enforcement Type:	Not reported
Enforcement Responsible Person:	RHOLL
Enforcement Responsible Sub-Organization:	Not reported
SEP Sequence Number:	Not reported
SEP Expenditure Amount:	Not reported
SEP Scheduled Completion Date:	Not reported
SEP Actual Date:	Not reported
SEP Defaulted Date:	Not reported
SEP Type:	Not reported
SEP Type Description:	Not reported
Proposed Amount:	Not reported
Final Monetary Amount:	Not reported
Paid Amount:	Not reported
Final Count:	Not reported
Final Amount:	Not reported
Found Violation:	No
Agency Which Determined Violation:	Not reported
Violation Short Description:	Not reported
Date Violation was Determined:	Not reported
Actual Return to Compliance Date:	Not reported
Return to Compliance Qualifier:	Not reported
Violation Responsible Agency:	Not reported
Scheduled Compliance Date:	Not reported
Enforcement Identifier:	Not reported
Date of Enforcement Action:	Not reported
Enforcement Responsible Agency:	Not reported
Enforcement Docket Number:	Not reported
Enforcement Attorney:	Not reported
Corrective Action Component:	Not reported
Appeal Initiated Date:	Not reported
Appeal Resolution Date:	Not reported
Disposition Status Date:	Not reported
Disposition Status:	Not reported
Disposition Status Description:	Not reported
Consent/Final Order Sequence Number:	Not reported
Consent/Final Order Respondent Name:	Not reported
Consent/Final Order Lead Agency:	Not reported
Enforcement Type:	Not reported
Enforcement Responsible Person:	Not reported
Enforcement Responsible Sub-Organization:	Not reported
SEP Sequence Number:	Not reported

Map ID
Direction
Distance
Elevation

MAP FINDINGS

Site

Database(s)

EDR ID Number
EPA ID Number

GILLIG LLC. (Continued)

1000284916

SEP Expenditure Amount: Not reported
SEP Scheduled Completion Date: Not reported
SEP Actual Date: Not reported
SEP Defaulted Date: Not reported
SEP Type: Not reported
SEP Type Description: Not reported
Proposed Amount: Not reported
Final Monetary Amount: Not reported
Paid Amount: Not reported
Final Count: Not reported
Final Amount: Not reported

Found Violation: No
Agency Which Determined Violation: Not reported
Violation Short Description: Not reported
Date Violation was Determined: Not reported
Actual Return to Compliance Date: Not reported
Return to Compliance Qualifier: Not reported
Violation Responsible Agency: Not reported
Scheduled Compliance Date: Not reported
Enforcement Identifier: Not reported
Date of Enforcement Action: Not reported
Enforcement Responsible Agency: Not reported
Enforcement Docket Number: Not reported
Enforcement Attorney: Not reported
Corrective Action Component: Not reported
Appeal Initiated Date: Not reported
Appeal Resolution Date: Not reported
Disposition Status Date: Not reported
Disposition Status: Not reported
Disposition Status Description: Not reported
Consent/Final Order Sequence Number: Not reported
Consent/Final Order Respondent Name: Not reported
Consent/Final Order Lead Agency: Not reported
Enforcement Type: Not reported
Enforcement Responsible Person: Not reported
Enforcement Responsible Sub-Organization: Not reported
SEP Sequence Number: Not reported
SEP Expenditure Amount: Not reported
SEP Scheduled Completion Date: Not reported
SEP Actual Date: Not reported
SEP Defaulted Date: Not reported
SEP Type: Not reported
SEP Type Description: Not reported
Proposed Amount: Not reported
Final Monetary Amount: Not reported
Paid Amount: Not reported
Final Count: Not reported
Final Amount: Not reported

Found Violation: No
Agency Which Determined Violation: Not reported
Violation Short Description: Not reported
Date Violation was Determined: Not reported
Actual Return to Compliance Date: Not reported
Return to Compliance Qualifier: Not reported
Violation Responsible Agency: Not reported

Map ID
Direction
Distance
Elevation

MAP FINDINGS

Site

Database(s)

EDR ID Number
EPA ID Number

GILLIG LLC. (Continued)

1000284916

Scheduled Compliance Date:	Not reported
Enforcement Identifier:	Not reported
Date of Enforcement Action:	Not reported
Enforcement Responsible Agency:	Not reported
Enforcement Docket Number:	Not reported
Enforcement Attorney:	Not reported
Corrective Action Component:	Not reported
Appeal Initiated Date:	Not reported
Appeal Resolution Date:	Not reported
Disposition Status Date:	Not reported
Disposition Status:	Not reported
Disposition Status Description:	Not reported
Consent/Final Order Sequence Number:	Not reported
Consent/Final Order Respondent Name:	Not reported
Consent/Final Order Lead Agency:	Not reported
Enforcement Type:	Not reported
Enforcement Responsible Person:	Not reported
Enforcement Responsible Sub-Organization:	Not reported
SEP Sequence Number:	Not reported
SEP Expenditure Amount:	Not reported
SEP Scheduled Completion Date:	Not reported
SEP Actual Date:	Not reported
SEP Defaulted Date:	Not reported
SEP Type:	Not reported
SEP Type Description:	Not reported
Proposed Amount:	Not reported
Final Monetary Amount:	Not reported
Paid Amount:	Not reported
Final Count:	Not reported
Final Amount:	Not reported

Evaluation Action Summary:

Evaluation Date:	2009-10-29 00:00:00.0
Evaluation Responsible Agency:	State
Found Violation:	No
Evaluation Type Description:	COMPLIANCE EVALUATION INSPECTION ON-SITE
Evaluation Responsible Person Identifier:	Not reported
Evaluation Responsible Sub-Organization:	Not reported
Actual Return to Compliance Date:	Not reported
Scheduled Compliance Date:	Not reported
Date of Request:	Not reported
Date Response Received:	Not reported
Request Agency:	Not reported
Former Citation:	Not reported

Evaluation Date:	2007-10-29 00:00:00.0
Evaluation Responsible Agency:	State
Found Violation:	No
Evaluation Type Description:	COMPLIANCE EVALUATION INSPECTION ON-SITE
Evaluation Responsible Person Identifier:	Not reported
Evaluation Responsible Sub-Organization:	Not reported
Actual Return to Compliance Date:	Not reported
Scheduled Compliance Date:	Not reported
Date of Request:	Not reported
Date Response Received:	Not reported
Request Agency:	Not reported
Former Citation:	Not reported

Map ID
Direction
Distance
Elevation

MAP FINDINGS

Site

Database(s)

EDR ID Number
EPA ID Number

GILLIG LLC. (Continued)

1000284916

Evaluation Date: 2005-12-14 00:00:00.0
Evaluation Responsible Agency: EPA
Found Violation: Yes
Evaluation Type Description: COMPLIANCE EVALUATION INSPECTION ON-SITE
Evaluation Responsible Person Identifier: RHOLL
Evaluation Responsible Sub-Organization: Not reported
Actual Return to Compliance Date: 2006-03-21 00:00:00.0
Scheduled Compliance Date: Not reported
Date of Request: Not reported
Date Response Received: Not reported
Request Agency: Not reported
Former Citation: Not reported

Evaluation Date: 2010-10-19 00:00:00.0
Evaluation Responsible Agency: State
Found Violation: No
Evaluation Type Description: COMPLIANCE EVALUATION INSPECTION ON-SITE
Evaluation Responsible Person Identifier: Not reported
Evaluation Responsible Sub-Organization: Not reported
Actual Return to Compliance Date: Not reported
Scheduled Compliance Date: Not reported
Date of Request: Not reported
Date Response Received: Not reported
Request Agency: Not reported
Former Citation: Not reported

Evaluation Date: 2005-12-14 00:00:00.0
Evaluation Responsible Agency: EPA
Found Violation: Yes
Evaluation Type Description: COMPLIANCE EVALUATION INSPECTION ON-SITE
Evaluation Responsible Person Identifier: RHOLL
Evaluation Responsible Sub-Organization: Not reported
Actual Return to Compliance Date: 2006-03-21 00:00:00.0
Scheduled Compliance Date: Not reported
Date of Request: Not reported
Date Response Received: Not reported
Request Agency: Not reported
Former Citation: Not reported

Evaluation Date: 2006-08-17 00:00:00.0
Evaluation Responsible Agency: Local
Found Violation: No
Evaluation Type Description: COMPLIANCE EVALUATION INSPECTION ON-SITE
Evaluation Responsible Person Identifier: Not reported
Evaluation Responsible Sub-Organization: Not reported
Actual Return to Compliance Date: Not reported
Scheduled Compliance Date: Not reported
Date of Request: Not reported
Date Response Received: Not reported
Request Agency: Not reported
Former Citation: Not reported

Evaluation Date: 2008-10-20 00:00:00.0
Evaluation Responsible Agency: State
Found Violation: No
Evaluation Type Description: COMPLIANCE EVALUATION INSPECTION ON-SITE
Evaluation Responsible Person Identifier: Not reported

Map ID
Direction
Distance
Elevation

MAP FINDINGS

Site

Database(s)

EDR ID Number
EPA ID Number

GILLIG LLC. (Continued)

1000284916

Evaluation Responsible Sub-Organization:	Not reported
Actual Return to Compliance Date:	Not reported
Scheduled Compliance Date:	Not reported
Date of Request:	Not reported
Date Response Received:	Not reported
Request Agency:	Not reported
Former Citation:	Not reported
Evaluation Date:	2016-08-12 00:00:00.0
Evaluation Responsible Agency:	State
Found Violation:	No
Evaluation Type Description:	COMPLIANCE EVALUATION INSPECTION ON-SITE
Evaluation Responsible Person Identifier:	Not reported
Evaluation Responsible Sub-Organization:	Not reported
Actual Return to Compliance Date:	Not reported
Scheduled Compliance Date:	Not reported
Date of Request:	Not reported
Date Response Received:	Not reported
Request Agency:	Not reported
Former Citation:	Not reported

CORTESE:

Name:	GILLIG CORPORATION
Address:	25800 CLAWITER RD
City,State,Zip:	HAYWARD, CA 94545
Region:	CORTESE
Envirostor Id:	Not reported
Global ID:	T0600100646
Site/Facility Type:	LUST CLEANUP SITE
Cleanup Status:	COMPLETED - CASE CLOSED
Status Date:	Not reported
Site Code:	Not reported
Latitude:	Not reported
Longitude:	Not reported
Owner:	Not reported
Enf Type:	Not reported
Swat R:	Not reported
Flag:	active
Order No:	Not reported
Waste Discharge System No:	Not reported
Effective Date:	Not reported
Region 2:	Not reported
WID Id:	Not reported
Solid Waste Id No:	Not reported
Waste Management Uit Name:	Not reported
File Name:	Active Open

HIST CORTESE:

edr_fname:	GILLIG FACILITY
edr_fadd1:	25800 CLAWITER
City,State,Zip:	HAYWARD, CA
Region:	CORTESE
Facility County Code:	1
Reg By:	LTNKA
Reg Id:	01-0701

Map ID
Direction
Distance
Elevation

MAP FINDINGS

Site

Database(s)

EDR ID Number
EPA ID Number

GILLIG LLC. (Continued)

1000284916

NPDES:

Name: GILLIG CORP
Address: 25800 CLAWITER RD
City,State,Zip: HAYWARD, CA 94545
Facility Status: Not reported
NPDES Number: Not reported
Region: Not reported
Agency Number: Not reported
Regulatory Measure ID: Not reported
Place ID: Not reported
Order Number: Not reported
WDID: 2 01I003064
Regulatory Measure Type: Industrial
Program Type: Not reported
Adoption Date Of Regulatory Measure: Not reported
Effective Date Of Regulatory Measure: Not reported
Termination Date Of Regulatory Measure: Not reported
Expiration Date Of Regulatory Measure: Not reported
Discharge Address: Not reported
Discharge Name: Not reported
Discharge City: Not reported
Discharge State: Not reported
Discharge Zip: Not reported
Status: Terminated
Status Date: 08/14/2017
Operator Name: Gillig LLC
Operator Address: 451 Discovery Drive
Operator City: Livermore
Operator State: California
Operator Zip: 94551

NPDES as of 03/2018:

NPDES Number: Not reported
Status: Not reported
Agency Number: Not reported
Region: 2
Regulatory Measure ID: 180713
Order Number: Not reported
Regulatory Measure Type: Industrial
Place ID: Not reported
WDID: 2 01I003064
Program Type: Not reported
Adoption Date Of Regulatory Measure: Not reported
Effective Date Of Regulatory Measure: Not reported
Expiration Date Of Regulatory Measure: Not reported
Termination Date Of Regulatory Measure: Not reported
Discharge Name: Not reported
Discharge Address: Not reported
Discharge City: Not reported
Discharge State: Not reported
Discharge Zip: Not reported
Received Date: 05/09/2008
Processed Date: 04/02/1992
Status: Active
Status Date: 04/02/1992
Place Size: 18
Place Size Unit: Acres

Map ID
Direction
Distance
Elevation

MAP FINDINGS

Site

Database(s)

EDR ID Number
EPA ID Number

GILLIG LLC. (Continued)

1000284916

Contact:	Michael Li
Contact Title:	Not reported
Contact Phone:	510-264-4403
Contact Phone Ext:	Not reported
Contact Email:	mli@gillig.com
Operator Name:	Gillig Corp
Operator Address:	25800 Clawiter Rd
Operator City:	Hayward
Operator State:	California
Operator Zip:	94545
Operator Contact:	Robert Murillo
Operator Contact Title:	Not reported
Operator Contact Phone:	510-264-3823
Operator Contact Phone Ext:	Not reported
Operator Contact Email:	rmurillo@gillig.com
Operator Type:	Private Business
Developer:	Not reported
Developer Address:	Not reported
Developer City:	Not reported
Developer State:	California
Developer Zip:	Not reported
Developer Contact:	Not reported
Developer Contact Title:	Not reported
Constype Linear Utility Ind:	Not reported
Emergency Phone:	510-785-1500
Emergency Phone Ext:	Not reported
Constype Above Ground Ind:	Not reported
Constype Below Ground Ind:	Not reported
Constype Cable Line Ind:	Not reported
Constype Comm Line Ind:	Not reported
Constype Commercial Ind:	Not reported
Constype Electrical Line Ind:	Not reported
Constype Gas Line Ind:	Not reported
Constype Industrial Ind:	Not reported
Constype Other Description:	Not reported
Constype Other Ind:	Not reported
Constype Recons Ind:	Not reported
Constype Residential Ind:	Not reported
Constype Transport Ind:	Not reported
Constype Utility Description:	Not reported
Constype Utility Ind:	Not reported
Constype Water Sewer Ind:	Not reported
Dir Discharge Uswater Ind:	N
Receiving Water Name:	San Francisco Bay
Certifier:	Derek Maunus
Certifier Title:	President
Certification Date:	24-JUN-15
Primary Sic:	3711-Motor Vehicles and Passenger Car Bodies
Secondary Sic:	Not reported
Tertiary Sic:	Not reported
NPDES Number:	CAS000001
Status:	Terminated
Agency Number:	0
Region:	2
Regulatory Measure ID:	180713
Order Number:	97-03-DWQ

Map ID
Direction
Distance
Elevation

MAP FINDINGS

Site

Database(s)

EDR ID Number
EPA ID Number

GILLIG LLC. (Continued)

1000284916

Regulatory Measure Type:	Enrollee
Place ID:	Not reported
WDID:	2 011003064
Program Type:	Industrial
Adoption Date Of Regulatory Measure:	Not reported
Effective Date Of Regulatory Measure:	04/02/1992
Expiration Date Of Regulatory Measure:	Not reported
Termination Date Of Regulatory Measure:	08/04/2017
Discharge Name:	Gillig LLC
Discharge Address:	451 Discovery Drive
Discharge City:	Livermore
Discharge State:	California
Discharge Zip:	94551
Received Date:	Not reported
Processed Date:	Not reported
Status:	Not reported
Status Date:	Not reported
Place Size:	Not reported
Place Size Unit:	Not reported
Contact:	Not reported
Contact Title:	Not reported
Contact Phone:	Not reported
Contact Phone Ext:	Not reported
Contact Email:	Not reported
Operator Name:	Not reported
Operator Address:	Not reported
Operator City:	Not reported
Operator State:	Not reported
Operator Zip:	Not reported
Operator Contact:	Not reported
Operator Contact Title:	Not reported
Operator Contact Phone:	Not reported
Operator Contact Phone Ext:	Not reported
Operator Contact Email:	Not reported
Operator Type:	Not reported
Developer:	Not reported
Developer Address:	Not reported
Developer City:	Not reported
Developer State:	Not reported
Developer Zip:	Not reported
Developer Contact:	Not reported
Developer Contact Title:	Not reported
Constype Linear Utility Ind:	Not reported
Emergency Phone:	Not reported
Emergency Phone Ext:	Not reported
Constype Above Ground Ind:	Not reported
Constype Below Ground Ind:	Not reported
Constype Cable Line Ind:	Not reported
Constype Comm Line Ind:	Not reported
Constype Commercial Ind:	Not reported
Constype Electrical Line Ind:	Not reported
Constype Gas Line Ind:	Not reported
Constype Industrial Ind:	Not reported
Constype Other Description:	Not reported
Constype Other Ind:	Not reported
Constype Recons Ind:	Not reported
Constype Residential Ind:	Not reported

Map ID
Direction
Distance
Elevation

MAP FINDINGS

Site

Database(s)

EDR ID Number
EPA ID Number

GILLIG LLC. (Continued)

1000284916

Constype Transport Ind:	Not reported
Constype Utility Description:	Not reported
Constype Utility Ind:	Not reported
Constype Water Sewer Ind:	Not reported
Dir Discharge Uswater Ind:	Not reported
Receiving Water Name:	Not reported
Certifier:	Not reported
Certifier Title:	Not reported
Certification Date:	Not reported
Primary Sic:	Not reported
Secondary Sic:	Not reported
Tertiary Sic:	Not reported

WDS:

Name:	GILLIG CORPORATION
Address:	25800 clawiter rd.
City:	HAYWARD
Facility ID:	San Francisco Bay 01I003064
Facility Type:	Industrial - Facility that treats and/or disposes of liquid or semisolid wastes from any servicing, producing, manufacturing or processing operation of whatever nature, including mining, gravel washing, geothermal operations, air conditioning, ship building and repairing, oil production, storage and disposal operations, water pumping.
Facility Status:	Active - Any facility with a continuous or seasonal discharge that is under Waste Discharge Requirements.
NPDES Number:	CAS000001 The 1st 2 characters designate the state. The remaining 7 are assigned by the Regional Board
Subregion:	2
Facility Telephone:	Not reported
Facility Contact:	Not reported
Agency Name:	GILLIG CORPORATION
Agency Address:	28500 Clawiter Road
Agency City,St,Zip:	Hayward 94545
Agency Contact:	Not reported
Agency Telephone:	Not reported
Agency Type:	Private
SIC Code:	3700
SIC Code 2:	Not reported
Primary Waste Type:	Not reported
Primary Waste:	Not reported
Waste Type2:	Not reported
Waste2:	Not reported
Primary Waste Type:	Not reported
Secondary Waste:	Not reported
Secondary Waste Type:	Not reported
Design Flow:	0
Baseline Flow:	0
Reclamation:	No reclamation requirements associated with this facility.
POTW:	The facility is not a POTW.
Treat To Water:	Minor Threat to Water Quality. A violation of a regional board order should cause a relatively minor impairment of beneficial uses compared to a major or minor threat. Not: All nurds without a TTWQ will be considered a minor threat to water quality unless coded at a higher Level. A Zero (0) may be used to code those NURDS that are found to represent no threat to water quality.

Map ID
Direction
Distance
Elevation

MAP FINDINGS

Site

Database(s)

EDR ID Number
EPA ID Number

GILLIG LLC. (Continued)

1000284916

Complexity: Category C - Facilities having no waste treatment systems, such as cooling water dischargers or those who must comply through best management practices, facilities with passive waste treatment and disposal systems, such as septic systems with subsurface disposal, or dischargers having waste storage systems with land disposal such as dairy waste ponds.

CIWQS:

Name: GILLIG CORP
Address: 25800 CLAWITER RD
City,State,Zip: HAYWARD, CA 94545
Agency: Gillig LLC
Agency Address: 451 Discovery Drive, Livermore, CA 94551
Place/Project Type: Industrial - Motor Vehicles and Passenger Car Bodies
SIC/NAICS: 3711
Region: 2
Program: INDSTW
Regulatory Measure Status: Terminated
Regulatory Measure Type: Storm water industrial
Order Number: 2014-0057-DWQ
WDID: 2 01I003064
NPDES Number: CAS000001
Adoption Date: Not reported
Effective Date: 04/02/1992
Termination Date: 08/04/2017
Expiration/Review Date: Not reported
Design Flow: Not reported
Major/Minor: Not reported
Complexity: Not reported
TTWQ: Not reported
Enforcement Actions within 5 years: 0
Violations within 5 years: 0
Latitude: 37.63212
Longitude: -122.11973

CERS:

Name: CLAWITER INNOVATION LLC
Address: 25800 CLAWITER RD
City,State,Zip: HAYWARD, CA 94545
Site ID: 33229
CERS ID: T0600100646
CERS Description: Leaking Underground Storage Tank Cleanup Site

Affiliation:

Affiliation Type Desc: Regional Board Caseworker
Entity Name: Regional Water Board - SAN FRANCISCO BAY RWQCB (REGION 2)
Entity Title: Not reported
Affiliation Address: 1515 CLAY ST SUITE 1400
Affiliation City: OAKLAND
Affiliation State: CA
Affiliation Country: Not reported
Affiliation Zip: Not reported
Affiliation Phone: Not reported

Affiliation Type Desc: Local Agency Caseworker
Entity Name: DANILO M. GALANG - HAYWARD, CITY OF
Entity Title: Not reported

Map ID
Direction
Distance
Elevation

MAP FINDINGS

Site

Database(s)

EDR ID Number
EPA ID Number

GILLIG LLC. (Continued)

1000284916

Affiliation Address: 777 B STREET
Affiliation City: HAYWARD
Affiliation State: CA
Affiliation Country: Not reported
Affiliation Zip: Not reported
Affiliation Phone: Not reported

R95
NNE
1/4-1/2
0.334 mi.
1761 ft.

GILLIG CORPORATION
25800 CLAWITER RD
HAYWARD, CA

RGA LUST

S114627183
N/A

Site 2 of 5 in cluster R

Relative:
Higher
Actual:
25 ft.

RGA LUST:
Name: GILLIG CORPORATION
Address: 25800 CLAWITER RD
City: HAYWARD
State: HAYWARD
2012 GILLIG CORPORATION 25800 CLAWITER RD
Name: GILLIG CORPORATION
Address: 25800 CLAWITER RD
City: HAYWARD
State: HAYWARD
2011 GILLIG CORPORATION 25800 CLAWITER RD
Name: GILLIG CORPORATION
Address: 25800 CLAWITER RD
City: HAYWARD
State: HAYWARD
2010 GILLIG CORPORATION 25800 CLAWITER RD
Name: GILLIG CORPORATION
Address: 25800 CLAWITER RD
City: HAYWARD
State: HAYWARD
2009 GILLIG CORPORATION 25800 CLAWITER RD
Name: GILLIG CORPORATION
Address: 25800 CLAWITER RD
City: HAYWARD
State: HAYWARD
2008 GILLIG CORPORATION 25800 CLAWITER RD

R96
NNE
1/4-1/2
0.334 mi.
1761 ft.

GILLIG'S FACILITY
25800 CLAWITER RD
HAYWARD, CA

RGA LUST

S114627186
N/A

Site 3 of 5 in cluster R

Relative:
Higher
Actual:
25 ft.

RGA LUST:
Name: GILLIG'S FACILITY
Address: 25800 CLAWITER RD
City: HAYWARD
State: HAYWARD
1997 GILLIG'S FACILITY 25800 CLAWITER RD
Name: GILLIG'S FACILITY
Address: 25800 CLAWITER RD
City: HAYWARD

Map ID
Direction
Distance
Elevation

MAP FINDINGS

Site

Database(s)

EDR ID Number
EPA ID Number

GILLIG'S FACILITY (Continued)

S114627186

State: HAYWARD
1996 GILLIG'S FACILITY 25800 CLAWITER RD
Name: GILLIG'S FACILITY
Address: 25800 CLAWITER RD
City: HAYWARD
State: HAYWARD
1995 GILLIG'S FACILITY 25800 CLAWITER RD
Name: GILLIG'S FACILITY
Address: 25800 CLAWITER RD
City: HAYWARD
State: HAYWARD
1994 GILLIG'S FACILITY 25800 CLAWITER RD
Name: GILLIG'S FACILITY
Address: 25800 CLAWITER RD
City: HAYWARD
State: HAYWARD
1993 GILLIG'S FACILITY 25800 CLAWITER RD

R97
NNE
1/4-1/2
0.334 mi.
1761 ft.

GILLIG FACILITY
25800 CLAWITER RD
HAYWARD, CA
Site 4 of 5 in cluster R

RGA LUST S114627185
N/A

Relative:
Higher
Actual:
25 ft.

RGA LUST:
Name: GILLIG FACILITY
Address: 25800 CLAWITER RD
City: HAYWARD
State: HAYWARD
2007 GILLIG FACILITY 25800 CLAWITER RD
Name: GILLIG FACILITY
Address: 25800 CLAWITER RD
City: HAYWARD
State: HAYWARD
2006 GILLIG FACILITY 25800 CLAWITER RD
Name: GILLIG FACILITY
Address: 25800 CLAWITER RD
City: HAYWARD
State: HAYWARD
2005 GILLIG FACILITY 25800 CLAWITER RD
Name: GILLIG FACILITY
Address: 25800 CLAWITER RD
City: HAYWARD
State: HAYWARD
2003 GILLIG FACILITY 25800 CLAWITER RD
Name: GILLIG FACILITY
Address: 25800 CLAWITER RD
City: HAYWARD
State: HAYWARD
2002 GILLIG FACILITY 25800 CLAWITER RD
Name: GILLIG FACILITY
Address: 25800 CLAWITER RD
City: HAYWARD
State: HAYWARD
2001 GILLIG FACILITY 25800 CLAWITER RD
Name: GILLIG FACILITY
Address: 25800 CLAWITER RD
City: HAYWARD

Map ID
Direction
Distance
Elevation

MAP FINDINGS

Site

Database(s)

EDR ID Number
EPA ID Number

GILLIG FACILITY (Continued)

S114627185

State: HAYWARD
2000 GILLIG FACILITY 25800 CLAWITER RD
Name: GILLIG FACILITY
Address: 25800 CLAWITER RD
City: HAYWARD
State: HAYWARD
1998 GILLIG FACILITY 25800 CLAWITER RD

R98
NNE
1/4-1/2
0.334 mi.
1761 ft.
GILLIG LLC.
25800 CLAWITER RD
HAYWARD, CA 94545
Site 5 of 5 in cluster R

CPS-SLIC
HAZNET
HWTS
S113001435
N/A

Relative:
Higher
Actual:
25 ft.

CPS-SLIC:
Name: CLAWITER INNOVATION
Address: 25800 & 25858 CLAWITER ROAD
City, State, Zip: HAYWARD, CA 94545
Region: STATE
Facility Status: Open - Site Assessment
Status Date: 11/08/2019
Global Id: T10000013771
Lead Agency: SAN FRANCISCO BAY RWQCB (REGION 2)
Lead Agency Case Number: Not reported
Latitude: 37.6319687586235
Longitude: -122.117631568486
Case Type: Cleanup Program Site
Case Worker: AMP
Local Agency: HAYWARD, CITY OF
RB Case Number: 01S0815
File Location: Not reported
Potential Media Affected: Not reported
Potential Contaminants of Concern: Other Metal, Total Petroleum Hydrocarbons (TPH)
Site History: 12/6/2019 - This is a redevelopment project at the former Gillig "School Bus" manufacturing facility in Hayward. Soil, soil-vapor, and groundwater samples had been collected from several borings at the property. Sub-slab vapor monitoring points are present, so they can be re-sampled and monitored.

[Click here to access the California GeoTracker records for this facility:](#)

HAZNET:

Name: GILLIG LLC.
Address: 25800 CLAWITER RD
Address 2: Not reported
City, State, Zip: HAYWARD, CA 945405008
Contact: ROB LAYTON
Telephone: 5109081263
Mailing Name: Not reported
Mailing Address: 25800 CLAWITER RD

Year: 2018
Gepaid: CAD066557182
TSD EPA ID: ARD981057870
CA Waste Code: 214 - Unspecified solvent mixture
Disposal Method: H061 - Fuel Blending Prior To Energy Recovery At Another Site
Tons: 0.19800

Map ID
Direction
Distance
Elevation

MAP FINDINGS

Site

Database(s)

EDR ID Number
EPA ID Number

GILLIG LLC. (Continued)

S113001435

Year:	2018
Gepaid:	CAD066557182
TSD EPA ID:	ARD981057870
CA Waste Code:	221 - Waste oil and mixed oil
Disposal Method:	H061 - Fuel Blending Prior To Energy Recovery At Another Site
Tons:	0.00000
Year:	2017
Gepaid:	CAD066557182
TSD EPA ID:	ARD981057870
CA Waste Code:	214 - Unspecified solvent mixture
Disposal Method:	H061 - Fuel Blending Prior To Energy Recovery At Another Site
Tons:	14.058
Year:	2017
Gepaid:	CAD066557182
TSD EPA ID:	CAT080013352
CA Waste Code:	221 - Waste oil and mixed oil
Disposal Method:	H039 - Other Recovery Of Reclamation For Reuse Including Acid Regeneration, Organics Recovery Ect
Tons:	5.261
Year:	2017
Gepaid:	CAD066557182
TSD EPA ID:	CAT080013352
CA Waste Code:	134 - Aqueous solution with total organic residues less than 10 percent
Disposal Method:	H039 - Other Recovery Of Reclamation For Reuse Including Acid Regeneration, Organics Recovery Ect
Tons:	20.16
Year:	2017
Gepaid:	CAD066557182
TSD EPA ID:	ARD981057870
CA Waste Code:	352 - Other organic solids
Disposal Method:	H061 - Fuel Blending Prior To Energy Recovery At Another Site
Tons:	3
Year:	2017
Gepaid:	CAD066557182
TSD EPA ID:	ARD981057870
CA Waste Code:	331 - Off-specification, aged or surplus organics
Disposal Method:	H061 - Fuel Blending Prior To Energy Recovery At Another Site
Tons:	7.7315
Year:	2017
Gepaid:	CAD066557182
TSD EPA ID:	ARD981057870
CA Waste Code:	281 - Adhesives
Disposal Method:	H061 - Fuel Blending Prior To Energy Recovery At Another Site
Tons:	0.22935
Year:	2017
Gepaid:	CAD066557182
TSD EPA ID:	ARD981057870
CA Waste Code:	223 - Unspecified oil-containing waste
Disposal Method:	H061 - Fuel Blending Prior To Energy Recovery At Another Site

Map ID
Direction
Distance
Elevation

MAP FINDINGS

Site

Database(s)

EDR ID Number
EPA ID Number

GILLIG LLC. (Continued)

S113001435

Tons: 0.4587

Year: 2016
Gepaid: CAD066557182
TSD EPA ID: ARD981057870
CA Waste Code: 331 - Off-specification, aged or surplus organics
Disposal Method: H061 - Fuel Blending Prior To Energy Recovery At Another Site
Tons: 0.3

[Click this hyperlink](#) while viewing on your computer to access
243 additional CA HAZNET: record(s) in the EDR Site Report.

Additional Info:

Year: 2011
Gen EPA ID: CAD066557182

Shipment Date: 20111117
Creation Date: 7/16/2012 20:30:09
Receipt Date: 20111206
Manifest ID: 004689801FLE
Trans EPA ID: CAR000179382
Trans Name: ENV ENVIRONMENTAL INTERNATIONAL INC
Trans 2 EPA ID: CAR000187922
Trans 2 Name: RUST & SONS TRUCKING INC
TSDF EPA ID: ARD981057870
Trans Name: RINECO
TSDF Alt EPA ID: Not reported
TSDF Alt Name: Not reported
Waste Code Description: 352 - Other organic solids
RCRA Code: Not reported
Meth Code: H061 - Fuel Blending Prior To Energy Recovery At Another Site
Quantity Tons: 0.15
Waste Quantity: 300
Quantity Unit: P
Additional Code 1: Not reported
Additional Code 2: Not reported
Additional Code 3: Not reported
Additional Code 4: Not reported
Additional Code 5: Not reported

Shipment Date: 20111117
Creation Date: 7/16/2012 20:30:09
Receipt Date: 20111206
Manifest ID: 004689801FLE
Trans EPA ID: CAR000179382
Trans Name: ENV ENVIRONMENTAL INTERNATIONAL INC
Trans 2 EPA ID: CAR000187922
Trans 2 Name: RUST & SONS TRUCKING INC
TSDF EPA ID: ARD981057870
Trans Name: RINECO
TSDF Alt EPA ID: Not reported
TSDF Alt Name: Not reported
Waste Code Description: - Not reported
RCRA Code: D001
Meth Code: - Not reported
Quantity Tons: 0.4587

Map ID
Direction
Distance
Elevation

MAP FINDINGS

Site

Database(s)

EDR ID Number
EPA ID Number

GILLIG LLC. (Continued)

S113001435

Waste Quantity:	110
Quantity Unit:	G
Additional Code 1:	Not reported
Additional Code 2:	Not reported
Additional Code 3:	Not reported
Additional Code 4:	Not reported
Additional Code 5:	Not reported
Shipment Date:	20111117
Creation Date:	7/16/2012 20:30:09
Receipt Date:	20111206
Manifest ID:	004689801FLE
Trans EPA ID:	CAR000179382
Trans Name:	ENV ENVIRONMENTAL INTERNATIONAL INC
Trans 2 EPA ID:	CAR000187922
Trans 2 Name:	RUST & SONS TRUCKING INC
TSDF EPA ID:	ARD981057870
Trans Name:	RINECO
TSDF Alt EPA ID:	Not reported
TSDF Alt Name:	Not reported
Waste Code Description:	134 - Aqueous solution with <10% total organic residues
RCRA Code:	Not reported
Meth Code:	H141 - Storage, Bulking, And/Or Transfer Off Site--No Treatment/Reovery (H010-H129) Or (H131-H135)
Quantity Tons:	0.693
Waste Quantity:	165
Quantity Unit:	G
Additional Code 1:	Not reported
Additional Code 2:	Not reported
Additional Code 3:	Not reported
Additional Code 4:	Not reported
Additional Code 5:	Not reported
Shipment Date:	20111117
Creation Date:	6/27/2012 20:30:08
Receipt Date:	20111206
Manifest ID:	004689800FLE
Trans EPA ID:	CAR000179382
Trans Name:	ENV ENVIRONMENTAL INTERNATIONAL INC
Trans 2 EPA ID:	CAR000187922
Trans 2 Name:	RUST & SONS TRUCKING INC
TSDF EPA ID:	ARD981057870
Trans Name:	RINECO
TSDF Alt EPA ID:	Not reported
TSDF Alt Name:	Not reported
Waste Code Description:	352 - Other organic solids
RCRA Code:	Not reported
Meth Code:	H061 - Fuel Blending Prior To Energy Recovery At Another Site
Quantity Tons:	0.6
Waste Quantity:	1200
Quantity Unit:	P
Additional Code 1:	Not reported
Additional Code 2:	Not reported
Additional Code 3:	Not reported
Additional Code 4:	Not reported
Additional Code 5:	Not reported

Map ID
Direction
Distance
Elevation

MAP FINDINGS

Site

Database(s)

EDR ID Number
EPA ID Number

GILLIG LLC. (Continued)

S113001435

Shipment Date: 20111117
Creation Date: 6/27/2012 20:30:08
Receipt Date: 20111206
Manifest ID: 004689800FLE
Trans EPA ID: CAR000179382
Trans Name: ENV ENVIRONMENTAL INTERNATIONAL INC
Trans 2 EPA ID: CAR000187922
Trans 2 Name: RUST & SONS TRUCKING INC
TSDF EPA ID: ARD981057870
Trans Name: RINECO
TSDF Alt EPA ID: Not reported
TSDF Alt Name: Not reported
Waste Code Description: 223 - Unspecified oil-containing waste
RCRA Code: Not reported
Meth Code: H061 - Fuel Blending Prior To Energy Recovery At Another Site
Quantity Tons: 2.06415
Waste Quantity: 495
Quantity Unit: G
Additional Code 1: Not reported
Additional Code 2: Not reported
Additional Code 3: Not reported
Additional Code 4: Not reported
Additional Code 5: Not reported

Shipment Date: 20111117
Creation Date: 6/27/2012 20:30:08
Receipt Date: 20111206
Manifest ID: 004689800FLE
Trans EPA ID: CAR000179382
Trans Name: ENV ENVIRONMENTAL INTERNATIONAL INC
Trans 2 EPA ID: CAR000187922
Trans 2 Name: RUST & SONS TRUCKING INC
TSDF EPA ID: ARD981057870
Trans Name: RINECO
TSDF Alt EPA ID: Not reported
TSDF Alt Name: Not reported
Waste Code Description: 352 - Other organic solids
RCRA Code: Not reported
Meth Code: H061 - Fuel Blending Prior To Energy Recovery At Another Site
Quantity Tons: 1.35
Waste Quantity: 2700
Quantity Unit: P
Additional Code 1: Not reported
Additional Code 2: Not reported
Additional Code 3: Not reported
Additional Code 4: Not reported
Additional Code 5: Not reported

Shipment Date: 20111117
Creation Date: 6/27/2012 20:30:08
Receipt Date: 20111206
Manifest ID: 004689800FLE
Trans EPA ID: CAR000179382
Trans Name: ENV ENVIRONMENTAL INTERNATIONAL INC
Trans 2 EPA ID: CAR000187922
Trans 2 Name: RUST & SONS TRUCKING INC
TSDF EPA ID: ARD981057870

Map ID
Direction
Distance
Elevation

MAP FINDINGS

Site

Database(s)

EDR ID Number
EPA ID Number

GILLIG LLC. (Continued)

S113001435

Trans Name: RINECO
TSDF Alt EPA ID: Not reported
TSDF Alt Name: Not reported
Waste Code Description: 214 - Unspecified solvent mixture
RCRA Code: F005
Meth Code: H061 - Fuel Blending Prior To Energy Recovery At Another Site
Quantity Tons: 6.93
Waste Quantity: 1925
Quantity Unit: G
Additional Code 1: F003
Additional Code 2: D001
Additional Code 3: Not reported
Additional Code 4: Not reported
Additional Code 5: Not reported

Shipment Date: 20111004
Creation Date: 3/22/2012 20:30:11
Receipt Date: 20111010
Manifest ID: 004682273FLE
Trans EPA ID: CAR000179382
Trans Name: ENV ENVIRONMENTAL INTERNATIONAL INC
Trans 2 EPA ID: CAR000187922
Trans 2 Name: RUST & SONS TRUCKING INC
TSDF EPA ID: ARD981057870
Trans Name: RINECO
TSDF Alt EPA ID: Not reported
TSDF Alt Name: Not reported
Waste Code Description: - Not reported
RCRA Code: Not reported
Meth Code: - Not reported
Quantity Tons: Not reported
Waste Quantity: Not reported
Quantity Unit: P
Additional Code 1: Not reported
Additional Code 2: Not reported
Additional Code 3: Not reported
Additional Code 4: Not reported
Additional Code 5: Not reported

Shipment Date: 20111004
Creation Date: 3/22/2012 20:30:11
Receipt Date: 20111010
Manifest ID: 004682273FLE
Trans EPA ID: CAR000179382
Trans Name: ENV ENVIRONMENTAL INTERNATIONAL INC
Trans 2 EPA ID: CAR000187922
Trans 2 Name: RUST & SONS TRUCKING INC
TSDF EPA ID: ARD981057870
Trans Name: RINECO
TSDF Alt EPA ID: Not reported
TSDF Alt Name: Not reported
Waste Code Description: - Not reported
RCRA Code: U210
Meth Code: H061 - Fuel Blending Prior To Energy Recovery At Another Site
Quantity Tons: 0.075
Waste Quantity: 150
Quantity Unit: P

Map ID
Direction
Distance
Elevation

MAP FINDINGS

Site

Database(s)

EDR ID Number
EPA ID Number

GILLIG LLC. (Continued)

S113001435

Additional Code 1:	D035
Additional Code 2:	D001
Additional Code 3:	Not reported
Additional Code 4:	Not reported
Additional Code 5:	Not reported
Shipment Date:	20111004
Creation Date:	3/22/2012 20:30:11
Receipt Date:	20111010
Manifest ID:	004682273FLE
Trans EPA ID:	CAR000179382
Trans Name:	ENV ENVIRONMENTAL INTERNATIONAL INC
Trans 2 EPA ID:	CAR000187922
Trans 2 Name:	RUST & SONS TRUCKING INC
TSDF EPA ID:	ARD981057870
Trans Name:	RINECO
TSDF Alt EPA ID:	Not reported
TSDF Alt Name:	Not reported
Waste Code Description:	352 - Other organic solids
RCRA Code:	Not reported
Meth Code:	H061 - Fuel Blending Prior To Energy Recovery At Another Site
Quantity Tons:	1.05
Waste Quantity:	2100
Quantity Unit:	P
Additional Code 1:	Not reported
Additional Code 2:	Not reported
Additional Code 3:	Not reported
Additional Code 4:	Not reported
Additional Code 5:	Not reported

Additional Info:

Year:	2010
Gen EPA ID:	CAD066557182
Shipment Date:	20101209
Creation Date:	5/19/2011 18:30:24
Receipt Date:	20101214
Manifest ID:	004209977FLE
Trans EPA ID:	CAR000179382
Trans Name:	ENV ENVIRONMENTAL INTERNATIONAL INC
Trans 2 EPA ID:	Not reported
Trans 2 Name:	Not reported
TSDF EPA ID:	ARD981057870
Trans Name:	RINECO
TSDF Alt EPA ID:	Not reported
TSDF Alt Name:	Not reported
Waste Code Description:	352 - Other organic solids
RCRA Code:	Not reported
Meth Code:	H061 - Fuel Blending Prior To Energy Recovery At Another Site
Quantity Tons:	0.9
Waste Quantity:	1800
Quantity Unit:	P
Additional Code 1:	Not reported
Additional Code 2:	Not reported
Additional Code 3:	Not reported
Additional Code 4:	Not reported
Additional Code 5:	Not reported

Map ID
Direction
Distance
Elevation

MAP FINDINGS

Site

Database(s)

EDR ID Number
EPA ID Number

GILLIG LLC. (Continued)

S113001435

Shipment Date: 20101209
Creation Date: 5/19/2011 18:30:24
Receipt Date: 20101214
Manifest ID: 004209977FLE
Trans EPA ID: CAR000179382
Trans Name: ENV ENVIRONMENTAL INTERNATIONAL INC
Trans 2 EPA ID: Not reported
Trans 2 Name: Not reported
TSDF EPA ID: ARD981057870
Trans Name: RINECO
TSDF Alt EPA ID: Not reported
TSDF Alt Name: Not reported
Waste Code Description: 352 - Other organic solids
RCRA Code: Not reported
Meth Code: H061 - Fuel Blending Prior To Energy Recovery At Another Site
Quantity Tons: 0.3
Waste Quantity: 600
Quantity Unit: P
Additional Code 1: Not reported
Additional Code 2: Not reported
Additional Code 3: Not reported
Additional Code 4: Not reported
Additional Code 5: Not reported

Shipment Date: 20101209
Creation Date: 5/19/2011 18:30:24
Receipt Date: 20101214
Manifest ID: 004209977FLE
Trans EPA ID: CAR000179382
Trans Name: ENV ENVIRONMENTAL INTERNATIONAL INC
Trans 2 EPA ID: Not reported
Trans 2 Name: Not reported
TSDF EPA ID: ARD981057870
Trans Name: RINECO
TSDF Alt EPA ID: Not reported
TSDF Alt Name: Not reported
Waste Code Description: 223 - Unspecified oil-containing waste
RCRA Code: Not reported
Meth Code: H061 - Fuel Blending Prior To Energy Recovery At Another Site
Quantity Tons: 1.14675
Waste Quantity: 275
Quantity Unit: G
Additional Code 1: Not reported
Additional Code 2: Not reported
Additional Code 3: Not reported
Additional Code 4: Not reported
Additional Code 5: Not reported

Shipment Date: 20101209
Creation Date: 5/19/2011 18:30:24
Receipt Date: 20101214
Manifest ID: 004209977FLE
Trans EPA ID: CAR000179382
Trans Name: ENV ENVIRONMENTAL INTERNATIONAL INC
Trans 2 EPA ID: Not reported
Trans 2 Name: Not reported
TSDF EPA ID: ARD981057870

Map ID
Direction
Distance
Elevation

MAP FINDINGS

Site

Database(s)

EDR ID Number
EPA ID Number

GILLIG LLC. (Continued)

S113001435

Trans Name: RINECO
TSDF Alt EPA ID: Not reported
TSDF Alt Name: Not reported
Waste Code Description: 214 - Unspecified solvent mixture
RCRA Code: F005
Meth Code: H061 - Fuel Blending Prior To Energy Recovery At Another Site
Quantity Tons: 5.742
Waste Quantity: 1595
Quantity Unit: G
Additional Code 1: F003
Additional Code 2: D001
Additional Code 3: Not reported
Additional Code 4: Not reported
Additional Code 5: Not reported

Shipment Date: 20101005
Creation Date: 2/23/2011 18:30:31
Receipt Date: 20101009
Manifest ID: 003219521FLE
Trans EPA ID: CAR000179382
Trans Name: ENV ENVIRONMENTAL INTERNATIONAL INC
Trans 2 EPA ID: Not reported
Trans 2 Name: Not reported
TSDF EPA ID: ARD981057870
Trans Name: RINECO
TSDF Alt EPA ID: Not reported
TSDF Alt Name: Not reported
Waste Code Description: 331 - Off-specification, aged, or surplus organics
RCRA Code: Not reported
Meth Code: H141 - Storage, Bulking, And/Or Transfer Off Site--No Treatment/Reovery (H010-H129) Or (H131-H135)
Quantity Tons: 0.2
Waste Quantity: 400
Quantity Unit: P
Additional Code 1: Not reported
Additional Code 2: Not reported
Additional Code 3: Not reported
Additional Code 4: Not reported
Additional Code 5: Not reported

Shipment Date: 20101005
Creation Date: 2/23/2011 18:30:31
Receipt Date: 20101009
Manifest ID: 003219521FLE
Trans EPA ID: CAR000179382
Trans Name: ENV ENVIRONMENTAL INTERNATIONAL INC
Trans 2 EPA ID: Not reported
Trans 2 Name: Not reported
TSDF EPA ID: ARD981057870
Trans Name: RINECO
TSDF Alt EPA ID: Not reported
TSDF Alt Name: Not reported
Waste Code Description: 134 - Aqueous solution with <10% total organic residues
RCRA Code: Not reported
Meth Code: H141 - Storage, Bulking, And/Or Transfer Off Site--No Treatment/Reovery (H010-H129) Or (H131-H135)
Quantity Tons: Not reported

Map ID
Direction
Distance
Elevation

MAP FINDINGS

Site

Database(s)

EDR ID Number
EPA ID Number

GILLIG LLC. (Continued)

S113001435

Waste Quantity:	Not reported
Quantity Unit:	G
Additional Code 1:	Not reported
Additional Code 2:	Not reported
Additional Code 3:	Not reported
Additional Code 4:	Not reported
Additional Code 5:	Not reported
Shipment Date:	20101005
Creation Date:	2/23/2011 18:30:31
Receipt Date:	20101009
Manifest ID:	003219521FLE
Trans EPA ID:	CAR000179382
Trans Name:	ENV ENVIRONMENTAL INTERNATIONAL INC
Trans 2 EPA ID:	Not reported
Trans 2 Name:	Not reported
TSDf EPA ID:	ARD981057870
Trans Name:	RINECO
TSDf Alt EPA ID:	Not reported
TSDf Alt Name:	Not reported
Waste Code Description:	352 - Other organic solids
RCRA Code:	Not reported
Meth Code:	H061 - Fuel Blending Prior To Energy Recovery At Another Site
Quantity Tons:	0.45
Waste Quantity:	900
Quantity Unit:	P
Additional Code 1:	Not reported
Additional Code 2:	Not reported
Additional Code 3:	Not reported
Additional Code 4:	Not reported
Additional Code 5:	Not reported
Shipment Date:	20100615
Creation Date:	1/27/2011 18:30:23
Receipt Date:	20100619
Manifest ID:	003210418FLE
Trans EPA ID:	CAR000179382
Trans Name:	ENV ENVIRONMENTAL
Trans 2 EPA ID:	Not reported
Trans 2 Name:	Not reported
TSDf EPA ID:	ARD981057870
Trans Name:	RINECO
TSDf Alt EPA ID:	Not reported
TSDf Alt Name:	Not reported
Waste Code Description:	134 - Aqueous solution with <10% total organic residues
RCRA Code:	Not reported
Meth Code:	H141 - Storage, Bulking, And/Or Transfer Off Site--No Treatment/Reovery (H010-H129) Or (H131-H135)
Quantity Tons:	Not reported
Waste Quantity:	Not reported
Quantity Unit:	G
Additional Code 1:	Not reported
Additional Code 2:	Not reported
Additional Code 3:	Not reported
Additional Code 4:	Not reported
Additional Code 5:	Not reported

Map ID
Direction
Distance
Elevation

MAP FINDINGS

Site

Database(s)

EDR ID Number
EPA ID Number

GILLIG LLC. (Continued)

S113001435

Shipment Date: 20100615
Creation Date: 1/27/2011 18:30:23
Receipt Date: 20100619
Manifest ID: 003210418FLE
Trans EPA ID: CAR000179382
Trans Name: ENV ENVIRONMENTAL
Trans 2 EPA ID: Not reported
Trans 2 Name: Not reported
TSDF EPA ID: ARD981057870
Trans Name: RINECO
TSDF Alt EPA ID: Not reported
TSDF Alt Name: Not reported
Waste Code Description: 214 - Unspecified solvent mixture
RCRA Code: F005
Meth Code: H061 - Fuel Blending Prior To Energy Recovery At Another Site
Quantity Tons: 5.346
Waste Quantity: 1485
Quantity Unit: G
Additional Code 1: F003
Additional Code 2: D001
Additional Code 3: Not reported
Additional Code 4: Not reported
Additional Code 5: Not reported

Shipment Date: 20100615
Creation Date: 1/27/2011 18:30:23
Receipt Date: 20100619
Manifest ID: 003210418FLE
Trans EPA ID: CAR000179382
Trans Name: ENV ENVIRONMENTAL
Trans 2 EPA ID: Not reported
Trans 2 Name: Not reported
TSDF EPA ID: ARD981057870
Trans Name: RINECO
TSDF Alt EPA ID: Not reported
TSDF Alt Name: Not reported
Waste Code Description: 223 - Unspecified oil-containing waste
RCRA Code: Not reported
Meth Code: H061 - Fuel Blending Prior To Energy Recovery At Another Site
Quantity Tons: 0.68805
Waste Quantity: 165
Quantity Unit: G
Additional Code 1: Not reported
Additional Code 2: Not reported
Additional Code 3: Not reported
Additional Code 4: Not reported
Additional Code 5: Not reported

Additional Info:

Year: 2006
Gen EPA ID: CAD066557182

Shipment Date: 20061227
Creation Date: 8/25/2011 18:30:11
Receipt Date: 20061227
Manifest ID: 001443959JJK
Trans EPA ID: CAD009452667

Map ID
Direction
Distance
Elevation

MAP FINDINGS

Site

Database(s)

EDR ID Number
EPA ID Number

GILLIG LLC. (Continued)

S113001435

Trans Name:	ROMIC ENVIRONMENTAL TECHNOLOGIES CORPORATION/AES
Trans 2 EPA ID:	Not reported
Trans 2 Name:	Not reported
TSDf EPA ID:	CAD009452657
Trans Name:	ROMIC ENVIRONMENTAL TECHNOLOGIES CORPORATIONS/AES
TSDf Alt EPA ID:	Not reported
TSDf Alt Name:	Not reported
Waste Code Description:	223 - Unspecified oil-containing waste
RCRA Code:	Not reported
Meth Code:	H141 - Storage, Bulking, And/Or Transfer Off Site--No Treatment/Reovery (H010-H129) Or (H131-H135)
Quantity Tons:	0.4587
Waste Quantity:	110
Quantity Unit:	G
Additional Code 1:	Not reported
Additional Code 2:	Not reported
Additional Code 3:	Not reported
Additional Code 4:	Not reported
Additional Code 5:	Not reported
Shipment Date:	20061227
Creation Date:	8/25/2011 18:30:11
Receipt Date:	20061227
Manifest ID:	001443959JJK
Trans EPA ID:	CAD009452667
Trans Name:	ROMIC ENVIRONMENTAL TECHNOLOGIES CORPORATION/AES
Trans 2 EPA ID:	Not reported
Trans 2 Name:	Not reported
TSDf EPA ID:	CAD009452657
Trans Name:	ROMIC ENVIRONMENTAL TECHNOLOGIES CORPORATIONS/AES
TSDf Alt EPA ID:	Not reported
TSDf Alt Name:	Not reported
Waste Code Description:	214 - Unspecified solvent mixture
RCRA Code:	F005
Meth Code:	H141 - Storage, Bulking, And/Or Transfer Off Site--No Treatment/Reovery (H010-H129) Or (H131-H135)
Quantity Tons:	3.762
Waste Quantity:	1045
Quantity Unit:	G
Additional Code 1:	F003
Additional Code 2:	D001
Additional Code 3:	Not reported
Additional Code 4:	Not reported
Additional Code 5:	Not reported
Shipment Date:	20061227
Creation Date:	Not reported
Receipt Date:	Not reported
Manifest ID:	001443959JJK
Trans EPA ID:	CAD009452667
Trans Name:	ROMIC ENVIRONMENTAL TECHNOLOGIES CORPORATION/AES
Trans 2 EPA ID:	Not reported
Trans 2 Name:	Not reported
TSDf EPA ID:	CAD009452657
Trans Name:	ROMIC ENVIRONMENTAL TECHNOLOGIES CORPORATIONS/AES
TSDf Alt EPA ID:	Not reported
TSDf Alt Name:	Not reported

Map ID
Direction
Distance
Elevation

MAP FINDINGS

Site

Database(s)

EDR ID Number
EPA ID Number

GILLIG LLC. (Continued)

S113001435

Waste Code Description:	352 - Other organic solids
RCRA Code:	Not reported
Meth Code:	H141 - Storage, Bulking, And/Or Transfer Off Site--No Treatment/Reovery (H010-H129) Or (H131-H135)
Quantity Tons:	0.225
Waste Quantity:	450
Quantity Unit:	P
Additional Code 1:	Not reported
Additional Code 2:	Not reported
Additional Code 3:	Not reported
Additional Code 4:	Not reported
Additional Code 5:	Not reported
Shipment Date:	20061227
Creation Date:	8/25/2011 18:30:11
Receipt Date:	20061227
Manifest ID:	001443959JJK
Trans EPA ID:	CAD009452667
Trans Name:	ROMIC ENVIRONMENTAL TECHNOLOGIES CORPORATION/AES
Trans 2 EPA ID:	Not reported
Trans 2 Name:	Not reported
TSDf EPA ID:	CAD009452657
Trans Name:	ROMIC ENVIRONMENTAL TECHNOLOGIES CORPORATIONS/AES
TSDf Alt EPA ID:	Not reported
TSDf Alt Name:	Not reported
Waste Code Description:	352 - Other organic solids
RCRA Code:	D007
Meth Code:	H141 - Storage, Bulking, And/Or Transfer Off Site--No Treatment/Reovery (H010-H129) Or (H131-H135)
Quantity Tons:	1.8
Waste Quantity:	3600
Quantity Unit:	P
Additional Code 1:	Not reported
Additional Code 2:	Not reported
Additional Code 3:	Not reported
Additional Code 4:	Not reported
Additional Code 5:	Not reported
Shipment Date:	20061115
Creation Date:	7/13/2007 18:30:33
Receipt Date:	20061115
Manifest ID:	001445067JJK
Trans EPA ID:	CAD009452657
Trans Name:	ROMIC ENVIRONMENTAL TECHNOLOGIES CORPORATION/AES
Trans 2 EPA ID:	Not reported
Trans 2 Name:	Not reported
TSDf EPA ID:	CAD009452657
Trans Name:	ROMIC ENVIRONMENTAL TECHNOLOGIES CORPORATION/AES
TSDf Alt EPA ID:	Not reported
TSDf Alt Name:	Not reported
Waste Code Description:	352 - Other organic solids
RCRA Code:	D007
Meth Code:	H141 - Storage, Bulking, And/Or Transfer Off Site--No Treatment/Reovery (H010-H129) Or (H131-H135)
Quantity Tons:	1.5
Waste Quantity:	3000
Quantity Unit:	P

Map ID
Direction
Distance
Elevation

MAP FINDINGS

Site

Database(s)

EDR ID Number
EPA ID Number

GILLIG LLC. (Continued)

S113001435

Additional Code 1:	Not reported
Additional Code 2:	Not reported
Additional Code 3:	Not reported
Additional Code 4:	Not reported
Additional Code 5:	Not reported
Shipment Date:	20061115
Creation Date:	7/13/2007 18:30:33
Receipt Date:	20061115
Manifest ID:	001445067JJK
Trans EPA ID:	CAD009452657
Trans Name:	ROMIC ENVIRONMENTAL TECHNOLOGIES CORPORATION/AES
Trans 2 EPA ID:	Not reported
Trans 2 Name:	Not reported
TSDF EPA ID:	CAD009452657
Trans Name:	ROMIC ENVIRONMENTAL TECHNOLOGIES CORPORATION/AES
TSDF Alt EPA ID:	Not reported
TSDF Alt Name:	Not reported
Waste Code Description:	214 - Unspecified solvent mixture
RCRA Code:	F005
Meth Code:	H141 - Storage, Bulking, And/Or Transfer Off Site--No Treatment/Reovery (H010-H129) Or (H131-H135)
Quantity Tons:	3.564
Waste Quantity:	990
Quantity Unit:	G
Additional Code 1:	F003
Additional Code 2:	D001
Additional Code 3:	Not reported
Additional Code 4:	Not reported
Additional Code 5:	Not reported
Shipment Date:	20061115
Creation Date:	7/13/2007 18:30:33
Receipt Date:	20061115
Manifest ID:	001445067JJK
Trans EPA ID:	CAD009452657
Trans Name:	ROMIC ENVIRONMENTAL TECHNOLOGIES CORPORATION/AES
Trans 2 EPA ID:	Not reported
Trans 2 Name:	Not reported
TSDF EPA ID:	CAD009452657
Trans Name:	ROMIC ENVIRONMENTAL TECHNOLOGIES CORPORATION/AES
TSDF Alt EPA ID:	Not reported
TSDF Alt Name:	Not reported
Waste Code Description:	223 - Unspecified oil-containing waste
RCRA Code:	Not reported
Meth Code:	H141 - Storage, Bulking, And/Or Transfer Off Site--No Treatment/Reovery (H010-H129) Or (H131-H135)
Quantity Tons:	0.22935
Waste Quantity:	55
Quantity Unit:	G
Additional Code 1:	Not reported
Additional Code 2:	Not reported
Additional Code 3:	Not reported
Additional Code 4:	Not reported
Additional Code 5:	Not reported
Shipment Date:	20061011

Map ID
Direction
Distance
Elevation

MAP FINDINGS

Site

Database(s)

EDR ID Number
EPA ID Number

GILLIG LLC. (Continued)

S113001435

Creation Date: 7/13/2007 18:30:33
Receipt Date: 20061011
Manifest ID: 001442153JJJ
Trans EPA ID: CAD009452657
Trans Name: ROMIC ENVIRONMENTAL TECHNOLOGIES CORPORATION/AES
Trans 2 EPA ID: Not reported
Trans 2 Name: Not reported
TSDF EPA ID: CAD009452657
Trans Name: ROMIC ENVIRONMENTAL TECHNOLOGIES CORPORATION/AES
TSDF Alt EPA ID: Not reported
TSDF Alt Name: Not reported
Waste Code Description: 214 - Unspecified solvent mixture
RCRA Code: F005
Meth Code: H061 - Fuel Blending Prior To Energy Recovery At Another Site
Quantity Tons: 3.762
Waste Quantity: 1045
Quantity Unit: G
Additional Code 1: F003
Additional Code 2: D001
Additional Code 3: Not reported
Additional Code 4: Not reported
Additional Code 5: Not reported

Shipment Date: 20061011
Creation Date: 7/13/2007 18:30:33
Receipt Date: 20061011
Manifest ID: 001442153JJJ
Trans EPA ID: CAD009452657
Trans Name: ROMIC ENVIRONMENTAL TECHNOLOGIES CORPORATION/AES
Trans 2 EPA ID: Not reported
Trans 2 Name: Not reported
TSDF EPA ID: CAD009452657
Trans Name: ROMIC ENVIRONMENTAL TECHNOLOGIES CORPORATION/AES
TSDF Alt EPA ID: Not reported
TSDF Alt Name: Not reported
Waste Code Description: 352 - Other organic solids
RCRA Code: D007
Meth Code: H141 - Storage, Bulking, And/Or Transfer Off Site--No Treatment/Reovery (H010-H129) Or (H131-H135)
Quantity Tons: 2.4
Waste Quantity: 4800
Quantity Unit: P
Additional Code 1: Not reported
Additional Code 2: Not reported
Additional Code 3: Not reported
Additional Code 4: Not reported
Additional Code 5: Not reported

Shipment Date: 20061011
Creation Date: 7/13/2007 18:30:33
Receipt Date: 20061011
Manifest ID: 001442153JJJ
Trans EPA ID: CAD009452657
Trans Name: ROMIC ENVIRONMENTAL TECHNOLOGIES CORPORATION/AES
Trans 2 EPA ID: Not reported
Trans 2 Name: Not reported
TSDF EPA ID: CAD009452657

Map ID
Direction
Distance
Elevation

MAP FINDINGS

Site

Database(s)

EDR ID Number
EPA ID Number

GILLIG LLC. (Continued)

S113001435

Trans Name:	ROMIC ENVIRONMENTAL TECHNOLOGIES CORPORATION/AES
TSDF Alt EPA ID:	Not reported
TSDF Alt Name:	Not reported
Waste Code Description:	223 - Unspecified oil-containing waste
RCRA Code:	Not reported
Meth Code:	H061 - Fuel Blending Prior To Energy Recovery At Another Site
Quantity Tons:	0.68805
Waste Quantity:	165
Quantity Unit:	G
Additional Code 1:	Not reported
Additional Code 2:	Not reported
Additional Code 3:	Not reported
Additional Code 4:	Not reported
Additional Code 5:	Not reported

Additional Info:

Year:	1994
Gen EPA ID:	CAD066557182

Shipment Date:	19941213
Creation Date:	3/28/1996 0:00:00
Receipt Date:	19941213
Manifest ID:	93645878
Trans EPA ID:	CAD009452657
Trans Name:	Not reported
Trans 2 EPA ID:	Not reported
Trans 2 Name:	Not reported
TSDF EPA ID:	CAD009452657
Trans Name:	Not reported
TSDF Alt EPA ID:	CAD009452657
TSDF Alt Name:	Not reported
Waste Code Description:	352 - Other organic solids
RCRA Code:	D005
Meth Code:	R01 - Recycler
Quantity Tons:	1.25
Waste Quantity:	2500
Quantity Unit:	P
Additional Code 1:	Not reported
Additional Code 2:	Not reported
Additional Code 3:	Not reported
Additional Code 4:	Not reported
Additional Code 5:	Not reported

Shipment Date:	19941101
Creation Date:	3/28/1996 0:00:00
Receipt Date:	19941101
Manifest ID:	93645872
Trans EPA ID:	CAD009452657
Trans Name:	Not reported
Trans 2 EPA ID:	Not reported
Trans 2 Name:	Not reported
TSDF EPA ID:	CAD009452657
Trans Name:	Not reported
TSDF Alt EPA ID:	CAD009452657
TSDF Alt Name:	Not reported
Waste Code Description:	214 - Unspecified solvent mixture
RCRA Code:	D001

Map ID
Direction
Distance
Elevation

MAP FINDINGS

Site

Database(s)

EDR ID Number
EPA ID Number

GILLIG LLC. (Continued)

S113001435

Meth Code:	R01 - Recycler
Quantity Tons:	4.356
Waste Quantity:	1210
Quantity Unit:	G
Additional Code 1:	Not reported
Additional Code 2:	Not reported
Additional Code 3:	Not reported
Additional Code 4:	Not reported
Additional Code 5:	Not reported
Shipment Date:	19941101
Creation Date:	3/28/1996 0:00:00
Receipt Date:	19941101
Manifest ID:	93645751
Trans EPA ID:	CAD009452657
Trans Name:	Not reported
Trans 2 EPA ID:	Not reported
Trans 2 Name:	Not reported
TSDf EPA ID:	CAD009452657
Trans Name:	Not reported
TSDf Alt EPA ID:	CAD009452657
TSDf Alt Name:	Not reported
Waste Code Description:	352 - Other organic solids
RCRA Code:	D005
Meth Code:	R01 - Recycler
Quantity Tons:	2.7925
Waste Quantity:	5585
Quantity Unit:	P
Additional Code 1:	Not reported
Additional Code 2:	Not reported
Additional Code 3:	Not reported
Additional Code 4:	Not reported
Additional Code 5:	Not reported
Shipment Date:	19941101
Creation Date:	3/28/1996 0:00:00
Receipt Date:	19941101
Manifest ID:	93645872
Trans EPA ID:	CAD009452657
Trans Name:	Not reported
Trans 2 EPA ID:	Not reported
Trans 2 Name:	Not reported
TSDf EPA ID:	CAD009452657
Trans Name:	Not reported
TSDf Alt EPA ID:	CAD009452657
TSDf Alt Name:	Not reported
Waste Code Description:	221 - Waste oil and mixed oil
RCRA Code:	Not reported
Meth Code:	R01 - Recycler
Quantity Tons:	2.299
Waste Quantity:	605
Quantity Unit:	G
Additional Code 1:	Not reported
Additional Code 2:	Not reported
Additional Code 3:	Not reported
Additional Code 4:	Not reported
Additional Code 5:	Not reported

Map ID
Direction
Distance
Elevation

MAP FINDINGS

Site

Database(s)

EDR ID Number
EPA ID Number

GILLIG LLC. (Continued)

S113001435

Shipment Date:	19941101
Creation Date:	3/28/1996 0:00:00
Receipt Date:	19941101
Manifest ID:	93645872
Trans EPA ID:	CAD009452657
Trans Name:	Not reported
Trans 2 EPA ID:	Not reported
Trans 2 Name:	Not reported
TSDF EPA ID:	CAD009452657
Trans Name:	Not reported
TSDF Alt EPA ID:	CAD009452657
TSDF Alt Name:	Not reported
Waste Code Description:	- Not reported
RCRA Code:	Not reported
Meth Code:	R01 - Recycler
Quantity Tons:	1.3761
Waste Quantity:	330
Quantity Unit:	G
Additional Code 1:	Not reported
Additional Code 2:	Not reported
Additional Code 3:	Not reported
Additional Code 4:	Not reported
Additional Code 5:	Not reported
Shipment Date:	19941004
Creation Date:	3/26/1996 0:00:00
Receipt Date:	19941010
Manifest ID:	93795029
Trans EPA ID:	ILD984908202
Trans Name:	Not reported
Trans 2 EPA ID:	ILD984908202
Trans 2 Name:	Not reported
TSDF EPA ID:	CAT000613950
Trans Name:	Not reported
TSDF Alt EPA ID:	CAT000613950
TSDF Alt Name:	Not reported
Waste Code Description:	212 - Oxygenated solvents (acetone, butanol, ethyl acetate, etc.
RCRA Code:	F005
Meth Code:	H01 - Transfer Station
Quantity Tons:	0.27
Waste Quantity:	540
Quantity Unit:	P
Additional Code 1:	Not reported
Additional Code 2:	Not reported
Additional Code 3:	Not reported
Additional Code 4:	Not reported
Additional Code 5:	Not reported
Shipment Date:	19940830
Creation Date:	3/26/1996 0:00:00
Receipt Date:	19940830
Manifest ID:	92810122
Trans EPA ID:	CAD009452657
Trans Name:	Not reported
Trans 2 EPA ID:	Not reported
Trans 2 Name:	Not reported
TSDF EPA ID:	CAD009452657

Map ID
Direction
Distance
Elevation

MAP FINDINGS

Site

Database(s)

EDR ID Number
EPA ID Number

GILLIG LLC. (Continued)

S113001435

Trans Name:	Not reported
TSDF Alt EPA ID:	CAD009452657
TSDF Alt Name:	Not reported
Waste Code Description:	352 - Other organic solids
RCRA Code:	D005
Meth Code:	R01 - Recycler
Quantity Tons:	0.9075
Waste Quantity:	1815
Quantity Unit:	P
Additional Code 1:	Not reported
Additional Code 2:	Not reported
Additional Code 3:	Not reported
Additional Code 4:	Not reported
Additional Code 5:	Not reported
Shipment Date:	19940802
Creation Date:	3/26/1996 0:00:00
Receipt Date:	19940802
Manifest ID:	92810119
Trans EPA ID:	CAD009452657
Trans Name:	Not reported
Trans 2 EPA ID:	Not reported
Trans 2 Name:	Not reported
TSDF EPA ID:	CAD009452657
Trans Name:	Not reported
TSDF Alt EPA ID:	CAD009452657
TSDF Alt Name:	Not reported
Waste Code Description:	214 - Unspecified solvent mixture
RCRA Code:	D001
Meth Code:	R01 - Recycler
Quantity Tons:	2.97
Waste Quantity:	825
Quantity Unit:	G
Additional Code 1:	Not reported
Additional Code 2:	Not reported
Additional Code 3:	Not reported
Additional Code 4:	Not reported
Additional Code 5:	Not reported
Shipment Date:	19940802
Creation Date:	3/26/1996 0:00:00
Receipt Date:	19940802
Manifest ID:	92810119
Trans EPA ID:	CAD009452657
Trans Name:	Not reported
Trans 2 EPA ID:	Not reported
Trans 2 Name:	Not reported
TSDF EPA ID:	CAD009452657
Trans Name:	Not reported
TSDF Alt EPA ID:	CAD009452657
TSDF Alt Name:	Not reported
Waste Code Description:	221 - Waste oil and mixed oil
RCRA Code:	Not reported
Meth Code:	R01 - Recycler
Quantity Tons:	0.836
Waste Quantity:	220
Quantity Unit:	G

Map ID
Direction
Distance
Elevation

MAP FINDINGS

Site

Database(s)

EDR ID Number
EPA ID Number

GILLIG LLC. (Continued)

S113001435

Additional Code 1: Not reported
Additional Code 2: Not reported
Additional Code 3: Not reported
Additional Code 4: Not reported
Additional Code 5: Not reported

Shipment Date: 19940802
Creation Date: 3/26/1996 0:00:00
Receipt Date: 19940802
Manifest ID: 92810119
Trans EPA ID: CAD009452657
Trans Name: Not reported
Trans 2 EPA ID: Not reported
Trans 2 Name: Not reported
TSDF EPA ID: CAD009452657
Trans Name: Not reported
TSDF Alt EPA ID: CAD009452657
TSDF Alt Name: Not reported
Waste Code Description: 352 - Other organic solids
RCRA Code: Not reported
Meth Code: R01 - Recycler
Quantity Tons: 0.55
Waste Quantity: 1100
Quantity Unit: P
Additional Code 1: Not reported
Additional Code 2: Not reported
Additional Code 3: Not reported
Additional Code 4: Not reported
Additional Code 5: Not reported

Additional Info:

Year: 2013
Gen EPA ID: CAD066557182

Shipment Date: 20131030
Creation Date: 3/26/2014 22:15:09
Receipt Date: 20131105
Manifest ID: 006724521FLE
Trans EPA ID: KS0000336891
Trans Name: SAVANNAH TRANSPORT INC
Trans 2 EPA ID: OKD981588791
Trans 2 Name: TRIAD TRANSPORT
TSDF EPA ID: ARD981057870
Trans Name: RINECO
TSDF Alt EPA ID: Not reported
TSDF Alt Name: Not reported
Waste Code Description: - Not reported
RCRA Code: D001
Meth Code: H061 - Fuel Blending Prior To Energy Recovery At Another Site
Quantity Tons: 0.4587
Waste Quantity: 110
Quantity Unit: G
Additional Code 1: Not reported
Additional Code 2: Not reported
Additional Code 3: Not reported
Additional Code 4: Not reported
Additional Code 5: Not reported

Map ID
Direction
Distance
Elevation

MAP FINDINGS

Site

Database(s)

EDR ID Number
EPA ID Number

GILLIG LLC. (Continued)

S113001435

Shipment Date:	20131030
Creation Date:	3/26/2014 22:15:09
Receipt Date:	20131105
Manifest ID:	006724521FLE
Trans EPA ID:	KS0000336891
Trans Name:	SAVANNAH TRANSPORT INC
Trans 2 EPA ID:	OKD981588791
Trans 2 Name:	TRIAD TRANSPORT
TSDf EPA ID:	ARD981057870
Trans Name:	RINECO
TSDf Alt EPA ID:	Not reported
TSDf Alt Name:	Not reported
Waste Code Description:	223 - Unspecified oil-containing waste
RCRA Code:	Not reported
Meth Code:	- Not reported
Quantity Tons:	0.68805
Waste Quantity:	165
Quantity Unit:	G
Additional Code 1:	Not reported
Additional Code 2:	Not reported
Additional Code 3:	Not reported
Additional Code 4:	Not reported
Additional Code 5:	Not reported
Shipment Date:	20131030
Creation Date:	3/26/2014 22:15:09
Receipt Date:	20131105
Manifest ID:	006724521FLE
Trans EPA ID:	KS0000336891
Trans Name:	SAVANNAH TRANSPORT INC
Trans 2 EPA ID:	OKD981588791
Trans 2 Name:	TRIAD TRANSPORT
TSDf EPA ID:	ARD981057870
Trans Name:	RINECO
TSDf Alt EPA ID:	Not reported
TSDf Alt Name:	Not reported
Waste Code Description:	352 - Other organic solids
RCRA Code:	Not reported
Meth Code:	H061 - Fuel Blending Prior To Energy Recovery At Another Site
Quantity Tons:	1.506
Waste Quantity:	3012
Quantity Unit:	P
Additional Code 1:	Not reported
Additional Code 2:	Not reported
Additional Code 3:	Not reported
Additional Code 4:	Not reported
Additional Code 5:	Not reported
Shipment Date:	20131030
Creation Date:	3/26/2014 22:15:09
Receipt Date:	20131103
Manifest ID:	006724520FLE
Trans EPA ID:	KS0000336891
Trans Name:	SAVANNAH TRANSPORT INC
Trans 2 EPA ID:	Not reported
Trans 2 Name:	Not reported
TSDf EPA ID:	ARD981057870

Map ID
Direction
Distance
Elevation

MAP FINDINGS

Site

Database(s)

EDR ID Number
EPA ID Number

GILLIG LLC. (Continued)

S113001435

Trans Name: RINECO
TSDF Alt EPA ID: Not reported
TSDF Alt Name: Not reported
Waste Code Description: 214 - Unspecified solvent mixture
RCRA Code: F005
Meth Code: H061 - Fuel Blending Prior To Energy Recovery At Another Site
Quantity Tons: 6.336
Waste Quantity: 1760
Quantity Unit: G
Additional Code 1: F003
Additional Code 2: D001
Additional Code 3: Not reported
Additional Code 4: Not reported
Additional Code 5: Not reported

Shipment Date: 20131030
Creation Date: 3/26/2014 22:15:09
Receipt Date: 20131103
Manifest ID: 006724520FLE
Trans EPA ID: KS0000336891
Trans Name: SAVANNAH TRANSPORT INC
Trans 2 EPA ID: Not reported
Trans 2 Name: Not reported
TSDF EPA ID: ARD981057870
Trans Name: RINECO
TSDF Alt EPA ID: Not reported
TSDF Alt Name: Not reported
Waste Code Description: - Not reported
RCRA Code: U210
Meth Code: H061 - Fuel Blending Prior To Energy Recovery At Another Site
Quantity Tons: 0.22935
Waste Quantity: 55
Quantity Unit: G
Additional Code 1: D035
Additional Code 2: D001
Additional Code 3: Not reported
Additional Code 4: Not reported
Additional Code 5: Not reported

Shipment Date: 20131030
Creation Date: 3/26/2014 22:15:09
Receipt Date: 20131103
Manifest ID: 006724520FLE
Trans EPA ID: KS0000336891
Trans Name: SAVANNAH TRANSPORT INC
Trans 2 EPA ID: Not reported
Trans 2 Name: Not reported
TSDF EPA ID: ARD981057870
Trans Name: RINECO
TSDF Alt EPA ID: Not reported
TSDF Alt Name: Not reported
Waste Code Description: 134 - Aqueous solution with <10% total organic residues
RCRA Code: Not reported
Meth Code: H061 - Fuel Blending Prior To Energy Recovery At Another Site
Quantity Tons: 1.848
Waste Quantity: 440
Quantity Unit: G

Map ID
Direction
Distance
Elevation

MAP FINDINGS

Site

Database(s)

EDR ID Number
EPA ID Number

GILLIG LLC. (Continued)

S113001435

Additional Code 1:	Not reported
Additional Code 2:	Not reported
Additional Code 3:	Not reported
Additional Code 4:	Not reported
Additional Code 5:	Not reported
Shipment Date:	20131030
Creation Date:	3/26/2014 22:15:09
Receipt Date:	20131103
Manifest ID:	006724520FLE
Trans EPA ID:	KS0000336891
Trans Name:	SAVANNAH TRANSPORT INC
Trans 2 EPA ID:	Not reported
Trans 2 Name:	Not reported
TSDF EPA ID:	ARD981057870
Trans Name:	RINECO
TSDF Alt EPA ID:	Not reported
TSDF Alt Name:	Not reported
Waste Code Description:	352 - Other organic solids
RCRA Code:	Not reported
Meth Code:	H061 - Fuel Blending Prior To Energy Recovery At Another Site
Quantity Tons:	1.2
Waste Quantity:	2400
Quantity Unit:	P
Additional Code 1:	Not reported
Additional Code 2:	Not reported
Additional Code 3:	Not reported
Additional Code 4:	Not reported
Additional Code 5:	Not reported
Shipment Date:	20130906
Creation Date:	2/7/2014 22:15:07
Receipt Date:	20130910
Manifest ID:	006718242FLE
Trans EPA ID:	OKD981588791
Trans Name:	TRIAD TRANSPORT INC
Trans 2 EPA ID:	Not reported
Trans 2 Name:	Not reported
TSDF EPA ID:	ARD981057870
Trans Name:	RINECO
TSDF Alt EPA ID:	Not reported
TSDF Alt Name:	Not reported
Waste Code Description:	281 - Adhesives
RCRA Code:	Not reported
Meth Code:	H061 - Fuel Blending Prior To Energy Recovery At Another Site
Quantity Tons:	0.2085
Waste Quantity:	50
Quantity Unit:	G
Additional Code 1:	Not reported
Additional Code 2:	Not reported
Additional Code 3:	Not reported
Additional Code 4:	Not reported
Additional Code 5:	Not reported
Shipment Date:	20130906
Creation Date:	2/7/2014 22:15:07
Receipt Date:	20130910

Map ID
Direction
Distance
Elevation

MAP FINDINGS

Site

Database(s)

EDR ID Number
EPA ID Number

GILLIG LLC. (Continued)

S113001435

Manifest ID: 006718242FLE
Trans EPA ID: OKD981588791
Trans Name: TRIAD TRANSPORT INC
Trans 2 EPA ID: Not reported
Trans 2 Name: Not reported
TSDF EPA ID: ARD981057870
Trans Name: RINECO
TSDF Alt EPA ID: Not reported
TSDF Alt Name: Not reported
Waste Code Description: 352 - Other organic solids
RCRA Code: Not reported
Meth Code: H061 - Fuel Blending Prior To Energy Recovery At Another Site
Quantity Tons: 0.6
Waste Quantity: 1200
Quantity Unit: P
Additional Code 1: Not reported
Additional Code 2: Not reported
Additional Code 3: Not reported
Additional Code 4: Not reported
Additional Code 5: Not reported

Shipment Date: 20130906
Creation Date: 2/7/2014 22:15:07
Receipt Date: 20130910
Manifest ID: 006718242FLE
Trans EPA ID: OKD981588791
Trans Name: TRIAD TRANSPORT INC
Trans 2 EPA ID: Not reported
Trans 2 Name: Not reported
TSDF EPA ID: ARD981057870
Trans Name: RINECO
TSDF Alt EPA ID: Not reported
TSDF Alt Name: Not reported
Waste Code Description: 223 - Unspecified oil-containing waste
RCRA Code: Not reported
Meth Code: H061 - Fuel Blending Prior To Energy Recovery At Another Site
Quantity Tons: 1.3761
Waste Quantity: 330
Quantity Unit: G
Additional Code 1: Not reported
Additional Code 2: Not reported
Additional Code 3: Not reported
Additional Code 4: Not reported
Additional Code 5: Not reported

Additional Info:
Year: 2000
Gen EPA ID: CAD066557182

Shipment Date: 20001122
Creation Date: 1/24/2001 0:00:00
Receipt Date: 20001201
Manifest ID: 20589035
Trans EPA ID: CAD063547996
Trans Name: Not reported
Trans 2 EPA ID: Not reported
Trans 2 Name: Not reported

Map ID
Direction
Distance
Elevation

MAP FINDINGS

Site

Database(s)

EDR ID Number
EPA ID Number

GILLIG LLC. (Continued)

S113001435

TSDF EPA ID: WIR000029751
Trans Name: Not reported
TSDF Alt EPA ID: Not reported
TSDF Alt Name: Not reported
Waste Code Description: 223 - Unspecified oil-containing waste
RCRA Code: Not reported
Meth Code: R01 - Recycler
Quantity Tons: 1.5
Waste Quantity: 3000
Quantity Unit: P
Additional Code 1: Not reported
Additional Code 2: Not reported
Additional Code 3: Not reported
Additional Code 4: Not reported
Additional Code 5: Not reported

Shipment Date: 20000830
Creation Date: 10/30/2000 0:00:00
Receipt Date: 20000909
Manifest ID: 20224230
Trans EPA ID: CAD063547996
Trans Name: Not reported
Trans 2 EPA ID: Not reported
Trans 2 Name: Not reported
TSDF EPA ID: WIR000029751
Trans Name: Not reported
TSDF Alt EPA ID: Not reported
TSDF Alt Name: Not reported
Waste Code Description: 223 - Unspecified oil-containing waste
RCRA Code: Not reported
Meth Code: R01 - Recycler
Quantity Tons: 0.25
Waste Quantity: 500
Quantity Unit: P
Additional Code 1: Not reported
Additional Code 2: Not reported
Additional Code 3: Not reported
Additional Code 4: Not reported
Additional Code 5: Not reported

Shipment Date: 20000731
Creation Date: 9/25/2000 0:00:00
Receipt Date: 20000814
Manifest ID: 20221402
Trans EPA ID: CAD063547996
Trans Name: Not reported
Trans 2 EPA ID: Not reported
Trans 2 Name: Not reported
TSDF EPA ID: WIR000029751
Trans Name: Not reported
TSDF Alt EPA ID: Not reported
TSDF Alt Name: Not reported
Waste Code Description: 223 - Unspecified oil-containing waste
RCRA Code: Not reported
Meth Code: R01 - Recycler
Quantity Tons: 0.45
Waste Quantity: 900

Map ID
Direction
Distance
Elevation

MAP FINDINGS

Site

Database(s)

EDR ID Number
EPA ID Number

GILLIG LLC. (Continued)

S113001435

Quantity Unit:	P
Additional Code 1:	Not reported
Additional Code 2:	Not reported
Additional Code 3:	Not reported
Additional Code 4:	Not reported
Additional Code 5:	Not reported
Shipment Date:	20000620
Creation Date:	8/14/2000 0:00:00
Receipt Date:	20000630
Manifest ID:	20252859
Trans EPA ID:	CAD063547996
Trans Name:	Not reported
Trans 2 EPA ID:	Not reported
Trans 2 Name:	Not reported
TSDf EPA ID:	WIR000029751
Trans Name:	Not reported
TSDf Alt EPA ID:	Not reported
TSDf Alt Name:	Not reported
Waste Code Description:	223 - Unspecified oil-containing waste
RCRA Code:	Not reported
Meth Code:	R01 - Recycler
Quantity Tons:	1.2
Waste Quantity:	2400
Quantity Unit:	P
Additional Code 1:	Not reported
Additional Code 2:	Not reported
Additional Code 3:	Not reported
Additional Code 4:	Not reported
Additional Code 5:	Not reported
Shipment Date:	20000505
Creation Date:	6/21/2000 0:00:00
Receipt Date:	20000511
Manifest ID:	99678208
Trans EPA ID:	CAD063547996
Trans Name:	Not reported
Trans 2 EPA ID:	Not reported
Trans 2 Name:	Not reported
TSDf EPA ID:	WIR000029751
Trans Name:	Not reported
TSDf Alt EPA ID:	Not reported
TSDf Alt Name:	Not reported
Waste Code Description:	223 - Unspecified oil-containing waste
RCRA Code:	Not reported
Meth Code:	- Not reported
Quantity Tons:	15
Waste Quantity:	30000
Quantity Unit:	P
Additional Code 1:	Not reported
Additional Code 2:	Not reported
Additional Code 3:	Not reported
Additional Code 4:	Not reported
Additional Code 5:	Not reported
Shipment Date:	20000406
Creation Date:	6/7/2000 0:00:00

Map ID
Direction
Distance
Elevation

MAP FINDINGS

Site

Database(s)

EDR ID Number
EPA ID Number

GILLIG LLC. (Continued)

S113001435

Receipt Date: 20000417
Manifest ID: 99681699
Trans EPA ID: CAD063547996
Trans Name: Not reported
Trans 2 EPA ID: Not reported
Trans 2 Name: Not reported
TSDF EPA ID: WIR000029751
Trans Name: Not reported
TSDF Alt EPA ID: Not reported
TSDF Alt Name: Not reported
Waste Code Description: 223 - Unspecified oil-containing waste
RCRA Code: Not reported
Meth Code: - Not reported
Quantity Tons: 1.5
Waste Quantity: 3000
Quantity Unit: P
Additional Code 1: Not reported
Additional Code 2: Not reported
Additional Code 3: Not reported
Additional Code 4: Not reported
Additional Code 5: Not reported

Shipment Date: 20000202
Creation Date: 3/22/2000 0:00:00
Receipt Date: 20000207
Manifest ID: 99885862
Trans EPA ID: CAD063547996
Trans Name: Not reported
Trans 2 EPA ID: Not reported
Trans 2 Name: Not reported
TSDF EPA ID: WIR000029751
Trans Name: Not reported
TSDF Alt EPA ID: Not reported
TSDF Alt Name: Not reported
Waste Code Description: 223 - Unspecified oil-containing waste
RCRA Code: Not reported
Meth Code: - Not reported
Quantity Tons: 0.6
Waste Quantity: 1200
Quantity Unit: P
Additional Code 1: Not reported
Additional Code 2: Not reported
Additional Code 3: Not reported
Additional Code 4: Not reported
Additional Code 5: Not reported

Additional Info:

Year: 2003
Gen EPA ID: CAD066557182

Shipment Date: 20031230
Creation Date: 8/17/2004 10:16:46
Receipt Date: Not reported
Manifest ID: 23328944
Trans EPA ID: CAD009452657
Trans Name: ROMIC ENVIRONMENTAL TECH
Trans 2 EPA ID: Not reported

Map ID
Direction
Distance
Elevation

MAP FINDINGS

Site

Database(s)

EDR ID Number
EPA ID Number

GILLIG LLC. (Continued)

S113001435

Trans 2 Name: Not reported
TSDF EPA ID: CAD009452657
Trans Name: ROMIC ENVIRONMENTAL TECH
TSDF Alt EPA ID: CAD009452657
TSDF Alt Name: Not reported
Waste Code Description: 223 - Unspecified oil-containing waste
RCRA Code: Not reported
Meth Code: - Not reported
Quantity Tons: 0.4587
Waste Quantity: 110
Quantity Unit: G
Additional Code 1: Not reported
Additional Code 2: Not reported
Additional Code 3: Not reported
Additional Code 4: Not reported
Additional Code 5: Not reported

Shipment Date: 20031230
Creation Date: 8/17/2004 10:16:46
Receipt Date: Not reported
Manifest ID: 23328944
Trans EPA ID: CAD009452657
Trans Name: ROMIC ENVIRONMENTAL TECH
Trans 2 EPA ID: Not reported
Trans 2 Name: Not reported
TSDF EPA ID: CAD009452657
Trans Name: ROMIC ENVIRONMENTAL TECH
TSDF Alt EPA ID: CAD009452657
TSDF Alt Name: Not reported
Waste Code Description: 352 - Other organic solids
RCRA Code: D005
Meth Code: - Not reported
Quantity Tons: 0.48
Waste Quantity: 960
Quantity Unit: P
Additional Code 1: Not reported
Additional Code 2: Not reported
Additional Code 3: Not reported
Additional Code 4: Not reported
Additional Code 5: Not reported

Shipment Date: 20031230
Creation Date: 8/17/2004 10:16:46
Receipt Date: Not reported
Manifest ID: 23328944
Trans EPA ID: CAD009452657
Trans Name: ROMIC ENVIRONMENTAL TECH
Trans 2 EPA ID: Not reported
Trans 2 Name: Not reported
TSDF EPA ID: CAD009452657
Trans Name: ROMIC ENVIRONMENTAL TECH
TSDF Alt EPA ID: CAD009452657
TSDF Alt Name: Not reported
Waste Code Description: 214 - Unspecified solvent mixture
RCRA Code: D001
Meth Code: - Not reported
Quantity Tons: 2.574

Map ID
Direction
Distance
Elevation

MAP FINDINGS

Site

Database(s)

EDR ID Number
EPA ID Number

GILLIG LLC. (Continued)

S113001435

Waste Quantity:	715
Quantity Unit:	G
Additional Code 1:	Not reported
Additional Code 2:	Not reported
Additional Code 3:	Not reported
Additional Code 4:	Not reported
Additional Code 5:	Not reported
Shipment Date:	20031107
Creation Date:	8/5/2004 10:08:03
Receipt Date:	20031112
Manifest ID:	22846567
Trans EPA ID:	CAD063547996
Trans Name:	PHILIP TRANSPORTATION & REMEDIATION INC
Trans 2 EPA ID:	Not reported
Trans 2 Name:	Not reported
TSD EPA ID:	WIR000029751
Trans Name:	CRI RECYCLING SERVICE INC
TSD EPA ID:	Not reported
TSD Name:	Not reported
Waste Code Description:	223 - Unspecified oil-containing waste
RCRA Code:	Not reported
Meth Code:	R01 - Recycler
Quantity Tons:	0.2
Waste Quantity:	400
Quantity Unit:	P
Additional Code 1:	Not reported
Additional Code 2:	Not reported
Additional Code 3:	Not reported
Additional Code 4:	Not reported
Additional Code 5:	Not reported
Shipment Date:	20031021
Creation Date:	8/5/2004 10:13:32
Receipt Date:	20031021
Manifest ID:	22975818
Trans EPA ID:	CAD009452657
Trans Name:	ROMIC ENVIRONMENTAL TECH
Trans 2 EPA ID:	Not reported
Trans 2 Name:	Not reported
TSD EPA ID:	CAD009452657
Trans Name:	ROMIC ENVIRONMENTAL TECH
TSD EPA ID:	CAD009452657
TSD Name:	Not reported
Waste Code Description:	214 - Unspecified solvent mixture
RCRA Code:	D001
Meth Code:	R01 - Recycler
Quantity Tons:	2.97
Waste Quantity:	825
Quantity Unit:	G
Additional Code 1:	Not reported
Additional Code 2:	Not reported
Additional Code 3:	Not reported
Additional Code 4:	Not reported
Additional Code 5:	Not reported
Shipment Date:	20031021

Map ID
Direction
Distance
Elevation

MAP FINDINGS

Site

Database(s)

EDR ID Number
EPA ID Number

GILLIG LLC. (Continued)

S113001435

Creation Date:	8/5/2004 10:13:32
Receipt Date:	20031021
Manifest ID:	22975818
Trans EPA ID:	CAD009452657
Trans Name:	ROMIC ENVIRONMENTAL TECH
Trans 2 EPA ID:	Not reported
Trans 2 Name:	Not reported
TSDf EPA ID:	CAD009452657
Trans Name:	ROMIC ENVIRONMENTAL TECH
TSDf Alt EPA ID:	CAD009452657
TSDf Alt Name:	Not reported
Waste Code Description:	352 - Other organic solids
RCRA Code:	D005
Meth Code:	R01 - Recycler
Quantity Tons:	0.6
Waste Quantity:	1200
Quantity Unit:	P
Additional Code 1:	Not reported
Additional Code 2:	Not reported
Additional Code 3:	Not reported
Additional Code 4:	Not reported
Additional Code 5:	Not reported
Shipment Date:	20031021
Creation Date:	8/5/2004 10:13:32
Receipt Date:	20031021
Manifest ID:	22975818
Trans EPA ID:	CAD009452657
Trans Name:	ROMIC ENVIRONMENTAL TECH
Trans 2 EPA ID:	Not reported
Trans 2 Name:	Not reported
TSDf EPA ID:	CAD009452657
Trans Name:	ROMIC ENVIRONMENTAL TECH
TSDf Alt EPA ID:	CAD009452657
TSDf Alt Name:	Not reported
Waste Code Description:	223 - Unspecified oil-containing waste
RCRA Code:	Not reported
Meth Code:	R01 - Recycler
Quantity Tons:	0.68805
Waste Quantity:	165
Quantity Unit:	G
Additional Code 1:	Not reported
Additional Code 2:	Not reported
Additional Code 3:	Not reported
Additional Code 4:	Not reported
Additional Code 5:	Not reported
Shipment Date:	20031021
Creation Date:	8/5/2004 10:13:32
Receipt Date:	20031021
Manifest ID:	22975818
Trans EPA ID:	CAD009452657
Trans Name:	ROMIC ENVIRONMENTAL TECH
Trans 2 EPA ID:	Not reported
Trans 2 Name:	Not reported
TSDf EPA ID:	CAD009452657
Trans Name:	ROMIC ENVIRONMENTAL TECH

Map ID
Direction
Distance
Elevation

MAP FINDINGS

Site

Database(s)

EDR ID Number
EPA ID Number

GILLIG LLC. (Continued)

S113001435

TSDF Alt EPA ID: CAD009452657
TSDF Alt Name: Not reported
Waste Code Description: 134 - Aqueous solution with <10% total organic residues
RCRA Code: Not reported
Meth Code: R01 - Recycler
Quantity Tons: 0.462
Waste Quantity: 110
Quantity Unit: G
Additional Code 1: Not reported
Additional Code 2: Not reported
Additional Code 3: Not reported
Additional Code 4: Not reported
Additional Code 5: Not reported

Shipment Date: 20030917
Creation Date: 8/2/2004 9:37:42
Receipt Date: 20030917
Manifest ID: 22420483
Trans EPA ID: CAD009452657
Trans Name: Not reported
Trans 2 EPA ID: Not reported
Trans 2 Name: Not reported
TSDF EPA ID: CAD009452657
Trans Name: Not reported
TSDF Alt EPA ID: CAD009452657
TSDF Alt Name: Not reported
Waste Code Description: 134 - Aqueous solution with <10% total organic residues
RCRA Code: Not reported
Meth Code: R01 - Recycler
Quantity Tons: 0.231
Waste Quantity: 55
Quantity Unit: G
Additional Code 1: Not reported
Additional Code 2: Not reported
Additional Code 3: Not reported
Additional Code 4: Not reported
Additional Code 5: Not reported

Shipment Date: 20030917
Creation Date: 8/2/2004 9:37:42
Receipt Date: 20030917
Manifest ID: 22420483
Trans EPA ID: CAD009452657
Trans Name: Not reported
Trans 2 EPA ID: Not reported
Trans 2 Name: Not reported
TSDF EPA ID: CAD009452657
Trans Name: Not reported
TSDF Alt EPA ID: CAD009452657
TSDF Alt Name: Not reported
Waste Code Description: 223 - Unspecified oil-containing waste
RCRA Code: Not reported
Meth Code: R01 - Recycler
Quantity Tons: 1.3761
Waste Quantity: 330
Quantity Unit: G
Additional Code 1: Not reported

Map ID
Direction
Distance
Elevation

MAP FINDINGS

Site

Database(s)

EDR ID Number
EPA ID Number

GILLIG LLC. (Continued)

S113001435

Additional Code 2: Not reported
Additional Code 3: Not reported
Additional Code 4: Not reported
Additional Code 5: Not reported

Additional Info:

Year: 2012
Gen EPA ID: CAD066557182

Shipment Date: 20121219
Creation Date: 5/8/2013 22:15:17
Receipt Date: 20130110
Manifest ID: 004694298FLE
Trans EPA ID: CAR000179382
Trans Name: ENV ENVIRONMENTAL INTERNATIONAL INC
Trans 2 EPA ID: OKD981588791
Trans 2 Name: TRIAD TRANSPORT
TSDF EPA ID: OHD980613541
Trans Name: HERITAGE-WTI INC
TSDF Alt EPA ID: Not reported
TSDF Alt Name: Not reported
Waste Code Description: 221 - Waste oil and mixed oil
RCRA Code: Not reported
Meth Code: H040 - Incineration--Thermal Destruction Other Than Use As A Fuel
Quantity Tons: 0.01
Waste Quantity: 20
Quantity Unit: P
Additional Code 1: Not reported
Additional Code 2: Not reported
Additional Code 3: Not reported
Additional Code 4: Not reported
Additional Code 5: Not reported

Shipment Date: 20121219
Creation Date: 5/24/2013 22:15:17
Receipt Date: 20121230
Manifest ID: 004694295FLE
Trans EPA ID: CAR000179382
Trans Name: ENV ENVIRONMENTAL INTERNATIONAL INC
Trans 2 EPA ID: Not reported
Trans 2 Name: Not reported
TSDF EPA ID: ARD981057870
Trans Name: RINECO
TSDF Alt EPA ID: Not reported
TSDF Alt Name: Not reported
Waste Code Description: 352 - Other organic solids
RCRA Code: Not reported
Meth Code: H061 - Fuel Blending Prior To Energy Recovery At Another Site
Quantity Tons: 1.5
Waste Quantity: 3000
Quantity Unit: P
Additional Code 1: Not reported
Additional Code 2: Not reported
Additional Code 3: Not reported
Additional Code 4: Not reported
Additional Code 5: Not reported

Map ID
Direction
Distance
Elevation

MAP FINDINGS

Site

Database(s)

EDR ID Number
EPA ID Number

GILLIG LLC. (Continued)

S113001435

Shipment Date: 20121219
Creation Date: 5/24/2013 22:15:17
Receipt Date: 20121230
Manifest ID: 004694295FLE
Trans EPA ID: CAR000179382
Trans Name: ENV ENVIRONMENTAL INTERNATIONAL INC
Trans 2 EPA ID: Not reported
Trans 2 Name: Not reported
TSDF EPA ID: ARD981057870
Trans Name: RINECO
TSDF Alt EPA ID: Not reported
TSDF Alt Name: Not reported
Waste Code Description: 223 - Unspecified oil-containing waste
RCRA Code: Not reported
Meth Code: H061 - Fuel Blending Prior To Energy Recovery At Another Site
Quantity Tons: 1.14675
Waste Quantity: 275
Quantity Unit: G
Additional Code 1: Not reported
Additional Code 2: Not reported
Additional Code 3: Not reported
Additional Code 4: Not reported
Additional Code 5: Not reported

Shipment Date: 20121219
Creation Date: 5/24/2013 22:15:17
Receipt Date: 20121230
Manifest ID: 004694295FLE
Trans EPA ID: CAR000179382
Trans Name: ENV ENVIRONMENTAL INTERNATIONAL INC
Trans 2 EPA ID: Not reported
Trans 2 Name: Not reported
TSDF EPA ID: ARD981057870
Trans Name: RINECO
TSDF Alt EPA ID: Not reported
TSDF Alt Name: Not reported
Waste Code Description: 352 - Other organic solids
RCRA Code: Not reported
Meth Code: H061 - Fuel Blending Prior To Energy Recovery At Another Site
Quantity Tons: 0.6
Waste Quantity: 1200
Quantity Unit: P
Additional Code 1: Not reported
Additional Code 2: Not reported
Additional Code 3: Not reported
Additional Code 4: Not reported
Additional Code 5: Not reported

Shipment Date: 20121219
Creation Date: 5/24/2013 22:15:17
Receipt Date: 20121230
Manifest ID: 004694297FLE
Trans EPA ID: CAR000179382
Trans Name: ENV ENVIRONMENTAL INTERNATIONAL INC
Trans 2 EPA ID: Not reported
Trans 2 Name: Not reported
TSDF EPA ID: ARD981057870

Map ID
Direction
Distance
Elevation

MAP FINDINGS

Site

Database(s)

EDR ID Number
EPA ID Number

GILLIG LLC. (Continued)

S113001435

Trans Name:	RINECO
TSDF Alt EPA ID:	Not reported
TSDF Alt Name:	Not reported
Waste Code Description:	134 - Aqueous solution with <10% total organic residues
RCRA Code:	Not reported
Meth Code:	H061 - Fuel Blending Prior To Energy Recovery At Another Site
Quantity Tons:	0.462
Waste Quantity:	110
Quantity Unit:	G
Additional Code 1:	Not reported
Additional Code 2:	Not reported
Additional Code 3:	Not reported
Additional Code 4:	Not reported
Additional Code 5:	Not reported
Shipment Date:	20121219
Creation Date:	5/24/2013 22:15:17
Receipt Date:	20121230
Manifest ID:	004694297FLE
Trans EPA ID:	CAR000179382
Trans Name:	ENV ENVIRONMENTAL INTERNATIONAL INC
Trans 2 EPA ID:	Not reported
Trans 2 Name:	Not reported
TSDF EPA ID:	ARD981057870
Trans Name:	RINECO
TSDF Alt EPA ID:	Not reported
TSDF Alt Name:	Not reported
Waste Code Description:	223 - Unspecified oil-containing waste
RCRA Code:	Not reported
Meth Code:	H061 - Fuel Blending Prior To Energy Recovery At Another Site
Quantity Tons:	0.1
Waste Quantity:	200
Quantity Unit:	P
Additional Code 1:	Not reported
Additional Code 2:	Not reported
Additional Code 3:	Not reported
Additional Code 4:	Not reported
Additional Code 5:	Not reported
Shipment Date:	20121219
Creation Date:	5/8/2013 22:15:17
Receipt Date:	20130110
Manifest ID:	004694298FLE
Trans EPA ID:	CAR000179382
Trans Name:	ENV ENVIRONMENTAL INTERNATIONAL INC
Trans 2 EPA ID:	OKD981588791
Trans 2 Name:	TRIAD TRANSPORT
TSDF EPA ID:	OHD980613541
Trans Name:	HERITAGE-WTI INC
TSDF Alt EPA ID:	Not reported
TSDF Alt Name:	Not reported
Waste Code Description:	343 - Unspecified organic liquid mixture
RCRA Code:	U239
Meth Code:	H040 - Incineration--Thermal Destruction Other Than Use As A Fuel
Quantity Tons:	0.025
Waste Quantity:	50
Quantity Unit:	P

Map ID
Direction
Distance
Elevation

MAP FINDINGS

Site

Database(s)

EDR ID Number
EPA ID Number

GILLIG LLC. (Continued)

S113001435

Additional Code 1:	U220
Additional Code 2:	U002
Additional Code 3:	F005
Additional Code 4:	D001
Additional Code 5:	Not reported
Shipment Date:	20121219
Creation Date:	5/8/2013 22:15:17
Receipt Date:	20130110
Manifest ID:	004694298FLE
Trans EPA ID:	CAR000179382
Trans Name:	ENV ENVIRONMENTAL INTERNATIONAL INC
Trans 2 EPA ID:	OKD981588791
Trans 2 Name:	TRIAD TRANSPORT
TSDF EPA ID:	OHD980613541
Trans Name:	HERITAGE-WTI INC
TSDF Alt EPA ID:	Not reported
TSDF Alt Name:	Not reported
Waste Code Description:	343 - Unspecified organic liquid mixture
RCRA Code:	D001
Meth Code:	H040 - Incineration--Thermal Destruction Other Than Use As A Fuel
Quantity Tons:	0.125
Waste Quantity:	250
Quantity Unit:	P
Additional Code 1:	Not reported
Additional Code 2:	Not reported
Additional Code 3:	Not reported
Additional Code 4:	Not reported
Additional Code 5:	Not reported
Shipment Date:	20121219
Creation Date:	5/8/2013 22:15:17
Receipt Date:	20130110
Manifest ID:	004694298FLE
Trans EPA ID:	CAR000179382
Trans Name:	ENV ENVIRONMENTAL INTERNATIONAL INC
Trans 2 EPA ID:	OKD981588791
Trans 2 Name:	TRIAD TRANSPORT
TSDF EPA ID:	OHD980613541
Trans Name:	HERITAGE-WTI INC
TSDF Alt EPA ID:	Not reported
TSDF Alt Name:	Not reported
Waste Code Description:	343 - Unspecified organic liquid mixture
RCRA Code:	Not reported
Meth Code:	H040 - Incineration--Thermal Destruction Other Than Use As A Fuel
Quantity Tons:	0.075
Waste Quantity:	150
Quantity Unit:	P
Additional Code 1:	Not reported
Additional Code 2:	Not reported
Additional Code 3:	Not reported
Additional Code 4:	Not reported
Additional Code 5:	Not reported
Shipment Date:	20121219
Creation Date:	5/24/2013 22:15:17
Receipt Date:	20121230

Map ID
Direction
Distance
Elevation

MAP FINDINGS

Site

Database(s)

EDR ID Number
EPA ID Number

GILLIG LLC. (Continued)

S113001435

Manifest ID: 004694295FLE
Trans EPA ID: CAR000179382
Trans Name: ENV ENVIRONMENTAL INTERNATIONAL INC
Trans 2 EPA ID: Not reported
Trans 2 Name: Not reported
TSDF EPA ID: ARD981057870
Trans Name: RINECO
TSDF Alt EPA ID: Not reported
TSDF Alt Name: Not reported
Waste Code Description: 214 - Unspecified solvent mixture
RCRA Code: F005
Meth Code: H061 - Fuel Blending Prior To Energy Recovery At Another Site
Quantity Tons: 7.128
Waste Quantity: 1980
Quantity Unit: G
Additional Code 1: F003
Additional Code 2: D001
Additional Code 3: Not reported
Additional Code 4: Not reported
Additional Code 5: Not reported

Additional Info:

Year: 1996
Gen EPA ID: CAD066557182

Shipment Date: 19961219
Creation Date: 5/20/1997 0:00:00
Receipt Date: 19961219
Manifest ID: 96355827
Trans EPA ID: CAD009452657
Trans Name: Not reported
Trans 2 EPA ID: Not reported
Trans 2 Name: Not reported
TSDF EPA ID: CAD009452657
Trans Name: Not reported
TSDF Alt EPA ID: Not reported
TSDF Alt Name: Not reported
Waste Code Description: 352 - Other organic solids
RCRA Code: Not reported
Meth Code: T03 - Treatment, Incineration
Quantity Tons: 0.6
Waste Quantity: 1200
Quantity Unit: P
Additional Code 1: Not reported
Additional Code 2: Not reported
Additional Code 3: Not reported
Additional Code 4: Not reported
Additional Code 5: Not reported

Shipment Date: 19961219
Creation Date: 5/20/1997 0:00:00
Receipt Date: 19961219
Manifest ID: 96355827
Trans EPA ID: CAD009452657
Trans Name: Not reported
Trans 2 EPA ID: Not reported
Trans 2 Name: Not reported

Map ID
Direction
Distance
Elevation

MAP FINDINGS

Site

Database(s)

EDR ID Number
EPA ID Number

GILLIG LLC. (Continued)

S113001435

TSDf EPA ID:	CAD009452657
Trans Name:	Not reported
TSDf Alt EPA ID:	Not reported
TSDf Alt Name:	Not reported
Waste Code Description:	352 - Other organic solids
RCRA Code:	Not reported
Meth Code:	R01 - Recycler
Quantity Tons:	0.1
Waste Quantity:	200
Quantity Unit:	P
Additional Code 1:	Not reported
Additional Code 2:	Not reported
Additional Code 3:	Not reported
Additional Code 4:	Not reported
Additional Code 5:	Not reported
Shipment Date:	19961219
Creation Date:	5/20/1997 0:00:00
Receipt Date:	19961219
Manifest ID:	96355827
Trans EPA ID:	CAD009452657
Trans Name:	Not reported
Trans 2 EPA ID:	Not reported
Trans 2 Name:	Not reported
TSDf EPA ID:	CAD009452657
Trans Name:	Not reported
TSDf Alt EPA ID:	Not reported
TSDf Alt Name:	Not reported
Waste Code Description:	221 - Waste oil and mixed oil
RCRA Code:	Not reported
Meth Code:	R01 - Recycler
Quantity Tons:	1.254
Waste Quantity:	330
Quantity Unit:	G
Additional Code 1:	Not reported
Additional Code 2:	Not reported
Additional Code 3:	Not reported
Additional Code 4:	Not reported
Additional Code 5:	Not reported
Shipment Date:	19961219
Creation Date:	5/20/1997 0:00:00
Receipt Date:	19961219
Manifest ID:	96355827
Trans EPA ID:	CAD009452657
Trans Name:	Not reported
Trans 2 EPA ID:	Not reported
Trans 2 Name:	Not reported
TSDf EPA ID:	CAD009452657
Trans Name:	Not reported
TSDf Alt EPA ID:	Not reported
TSDf Alt Name:	Not reported
Waste Code Description:	214 - Unspecified solvent mixture
RCRA Code:	D001
Meth Code:	R01 - Recycler
Quantity Tons:	4.158
Waste Quantity:	1155

Map ID
Direction
Distance
Elevation

MAP FINDINGS

Site

Database(s)

EDR ID Number
EPA ID Number

GILLIG LLC. (Continued)

S113001435

Quantity Unit:	G
Additional Code 1:	Not reported
Additional Code 2:	Not reported
Additional Code 3:	Not reported
Additional Code 4:	Not reported
Additional Code 5:	Not reported
Shipment Date:	19961218
Creation Date:	5/20/1997 0:00:00
Receipt Date:	Not reported
Manifest ID:	96471727
Trans EPA ID:	ILD984908202
Trans Name:	Not reported
Trans 2 EPA ID:	ILD984908202
Trans 2 Name:	Not reported
TSDf EPA ID:	CA0000084517
Trans Name:	Not reported
TSDf Alt EPA ID:	Not reported
TSDf Alt Name:	Not reported
Waste Code Description:	212 - Oxygenated solvents (acetone, butanol, ethyl acetate, etc.
RCRA Code:	F005
Meth Code:	H01 - Transfer Station
Quantity Tons:	0.504
Waste Quantity:	1008
Quantity Unit:	P
Additional Code 1:	Not reported
Additional Code 2:	Not reported
Additional Code 3:	Not reported
Additional Code 4:	Not reported
Additional Code 5:	Not reported
Shipment Date:	19961112
Creation Date:	5/20/1997 0:00:00
Receipt Date:	19961118
Manifest ID:	96459029
Trans EPA ID:	ILD984908202
Trans Name:	Not reported
Trans 2 EPA ID:	ILD984908202
Trans 2 Name:	Not reported
TSDf EPA ID:	CA0000084517
Trans Name:	Not reported
TSDf Alt EPA ID:	Not reported
TSDf Alt Name:	Not reported
Waste Code Description:	212 - Oxygenated solvents (acetone, butanol, ethyl acetate, etc.
RCRA Code:	F005
Meth Code:	H01 - Transfer Station
Quantity Tons:	0.72
Waste Quantity:	1440
Quantity Unit:	P
Additional Code 1:	Not reported
Additional Code 2:	Not reported
Additional Code 3:	Not reported
Additional Code 4:	Not reported
Additional Code 5:	Not reported
Shipment Date:	19961023
Creation Date:	5/20/1997 0:00:00

Map ID
Direction
Distance
Elevation

MAP FINDINGS

Site

Database(s)

EDR ID Number
EPA ID Number

GILLIG LLC. (Continued)

S113001435

Receipt Date: 19961023
Manifest ID: 96054774
Trans EPA ID: CAD009452657
Trans Name: Not reported
Trans 2 EPA ID: Not reported
Trans 2 Name: Not reported
TSDF EPA ID: CAD009452657
Trans Name: Not reported
TSDF Alt EPA ID: Not reported
TSDF Alt Name: Not reported
Waste Code Description: 221 - Waste oil and mixed oil
RCRA Code: Not reported
Meth Code: R01 - Recycler
Quantity Tons: 2.432
Waste Quantity: 640
Quantity Unit: G
Additional Code 1: Not reported
Additional Code 2: Not reported
Additional Code 3: Not reported
Additional Code 4: Not reported
Additional Code 5: Not reported

Shipment Date: 19961023
Creation Date: 5/20/1997 0:00:00
Receipt Date: 19961023
Manifest ID: 96054774
Trans EPA ID: CAD009452657
Trans Name: Not reported
Trans 2 EPA ID: Not reported
Trans 2 Name: Not reported
TSDF EPA ID: CAD009452657
Trans Name: Not reported
TSDF Alt EPA ID: Not reported
TSDF Alt Name: Not reported
Waste Code Description: 352 - Other organic solids
RCRA Code: Not reported
Meth Code: T03 - Treatment, Incineration
Quantity Tons: 0.185
Waste Quantity: 370
Quantity Unit: P
Additional Code 1: Not reported
Additional Code 2: Not reported
Additional Code 3: Not reported
Additional Code 4: Not reported
Additional Code 5: Not reported

Shipment Date: 19961023
Creation Date: 5/20/1997 0:00:00
Receipt Date: 19961023
Manifest ID: 96054774
Trans EPA ID: CAD009452657
Trans Name: Not reported
Trans 2 EPA ID: Not reported
Trans 2 Name: Not reported
TSDF EPA ID: CAD009452657
Trans Name: Not reported
TSDF Alt EPA ID: Not reported

Map ID
Direction
Distance
Elevation

MAP FINDINGS

Site

Database(s)

EDR ID Number
EPA ID Number

GILLIG LLC. (Continued)

S113001435

TSDf Alt Name:	Not reported
Waste Code Description:	214 - Unspecified solvent mixture
RCRA Code:	D001
Meth Code:	R01 - Recycler
Quantity Tons:	4.95
Waste Quantity:	1375
Quantity Unit:	G
Additional Code 1:	Not reported
Additional Code 2:	Not reported
Additional Code 3:	Not reported
Additional Code 4:	Not reported
Additional Code 5:	Not reported
Shipment Date:	19960925
Creation Date:	5/20/1997 0:00:00
Receipt Date:	19960927
Manifest ID:	96476216
Trans EPA ID:	ILD984908202
Trans Name:	Not reported
Trans 2 EPA ID:	ILD984908202
Trans 2 Name:	Not reported
TSDf EPA ID:	CA0000084517
Trans Name:	Not reported
TSDf Alt EPA ID:	Not reported
TSDf Alt Name:	Not reported
Waste Code Description:	212 - Oxygenated solvents (acetone, butanol, ethyl acetate, etc.
RCRA Code:	F005
Meth Code:	H01 - Transfer Station
Quantity Tons:	0.936
Waste Quantity:	1872
Quantity Unit:	P
Additional Code 1:	Not reported
Additional Code 2:	Not reported
Additional Code 3:	Not reported
Additional Code 4:	Not reported
Additional Code 5:	Not reported

Additional Info:

Year:	2004
Gen EPA ID:	CAD066557182

Shipment Date:	Not reported
Creation Date:	Not reported
Receipt Date:	Not reported
Manifest ID:	23433652
Trans EPA ID:	CAD009452657
Trans Name:	ROMIC ENVIRONMENTAL TECH
Trans 2 EPA ID:	Not reported
Trans 2 Name:	Not reported
TSDf EPA ID:	CAD009452657
Trans Name:	ROMIC ENVIRONMENTAL TECH
TSDf Alt EPA ID:	CAD009452657
TSDf Alt Name:	Not reported
Waste Code Description:	352 - Other organic solids
RCRA Code:	Not reported
Meth Code:	R01 - Recycler
Quantity Tons:	0.105

Map ID
Direction
Distance
Elevation

MAP FINDINGS

Site

Database(s)

EDR ID Number
EPA ID Number

GILLIG LLC. (Continued)

S113001435

Waste Quantity:	210
Quantity Unit:	P
Additional Code 1:	Not reported
Additional Code 2:	Not reported
Additional Code 3:	Not reported
Additional Code 4:	Not reported
Additional Code 5:	Not reported
Shipment Date:	Not reported
Creation Date:	Not reported
Receipt Date:	Not reported
Manifest ID:	23885458
Trans EPA ID:	CAD009452657
Trans Name:	ROMIC ENVIRONMENTAL TECH
Trans 2 EPA ID:	Not reported
Trans 2 Name:	Not reported
TSDf EPA ID:	CAD009452657
Trans Name:	ROMIC ENVIRONMENTAL TECH
TSDf Alt EPA ID:	CAD009452657
TSDf Alt Name:	Not reported
Waste Code Description:	CA35 - Not reported
RCRA Code:	NONE
Meth Code:	R01 - Recycler
Quantity Tons:	0.4
Waste Quantity:	800
Quantity Unit:	P
Additional Code 1:	Not reported
Additional Code 2:	Not reported
Additional Code 3:	Not reported
Additional Code 4:	Not reported
Additional Code 5:	Not reported
Shipment Date:	20041214
Creation Date:	3/18/2005 12:40:13
Receipt Date:	20041214
Manifest ID:	24107481
Trans EPA ID:	CAD009452657
Trans Name:	ROMIC ENVIRONMENTAL TECH
Trans 2 EPA ID:	Not reported
Trans 2 Name:	Not reported
TSDf EPA ID:	CAD009452657
Trans Name:	ROMIC ENVIRONMENTAL TECH
TSDf Alt EPA ID:	CAD009452657
TSDf Alt Name:	Not reported
Waste Code Description:	223 - Unspecified oil-containing waste
RCRA Code:	NONE
Meth Code:	R01 - Recycler
Quantity Tons:	0.68805
Waste Quantity:	165
Quantity Unit:	G
Additional Code 1:	Not reported
Additional Code 2:	Not reported
Additional Code 3:	Not reported
Additional Code 4:	Not reported
Additional Code 5:	Not reported
Shipment Date:	20041214

Map ID
Direction
Distance
Elevation

MAP FINDINGS

Site

Database(s)

EDR ID Number
EPA ID Number

GILLIG LLC. (Continued)

S113001435

Creation Date: 3/18/2005 12:40:13
Receipt Date: 20041214
Manifest ID: 24107481
Trans EPA ID: CAD009452657
Trans Name: ROMIC ENVIRONMENTAL TECH
Trans 2 EPA ID: Not reported
Trans 2 Name: Not reported
TSDF EPA ID: CAD009452657
Trans Name: ROMIC ENVIRONMENTAL TECH
TSDF Alt EPA ID: CAD009452657
TSDF Alt Name: Not reported
Waste Code Description: 352 - Other organic solids
RCRA Code: D005
Meth Code: R01 - Recycler
Quantity Tons: 0.36
Waste Quantity: 720
Quantity Unit: P
Additional Code 1: Not reported
Additional Code 2: Not reported
Additional Code 3: Not reported
Additional Code 4: Not reported
Additional Code 5: Not reported

Shipment Date: 20041214
Creation Date: 3/18/2005 12:40:13
Receipt Date: 20041214
Manifest ID: 24107481
Trans EPA ID: CAD009452657
Trans Name: ROMIC ENVIRONMENTAL TECH
Trans 2 EPA ID: Not reported
Trans 2 Name: Not reported
TSDF EPA ID: CAD009452657
Trans Name: ROMIC ENVIRONMENTAL TECH
TSDF Alt EPA ID: CAD009452657
TSDF Alt Name: Not reported
Waste Code Description: 214 - Unspecified solvent mixture
RCRA Code: D001
Meth Code: R01 - Recycler
Quantity Tons: 2.97
Waste Quantity: 825
Quantity Unit: G
Additional Code 1: Not reported
Additional Code 2: Not reported
Additional Code 3: Not reported
Additional Code 4: Not reported
Additional Code 5: Not reported

Shipment Date: 20041104
Creation Date: 1/20/2005 18:30:36
Receipt Date: 20041104
Manifest ID: 23886548
Trans EPA ID: CAD009452657
Trans Name: ROMIC ENVIRONMENTAL TECH
Trans 2 EPA ID: Not reported
Trans 2 Name: Not reported
TSDF EPA ID: CAD009452657
Trans Name: ROMIC ENVIRONMENTAL TECH

Map ID
Direction
Distance
Elevation

MAP FINDINGS

Site

Database(s)

EDR ID Number
EPA ID Number

GILLIG LLC. (Continued)

S113001435

TSDF Alt EPA ID: CAD009452657
TSDF Alt Name: Not reported
Waste Code Description: 134 - Aqueous solution with <10% total organic residues
RCRA Code: NONE
Meth Code: R01 - Recycler
Quantity Tons: 0.231
Waste Quantity: 55
Quantity Unit: G
Additional Code 1: Not reported
Additional Code 2: Not reported
Additional Code 3: Not reported
Additional Code 4: Not reported
Additional Code 5: Not reported

Shipment Date: 20041104
Creation Date: 1/20/2005 18:30:36
Receipt Date: 20041104
Manifest ID: 23886548
Trans EPA ID: CAD009452657
Trans Name: ROMIC ENVIRONMENTAL TECH
Trans 2 EPA ID: Not reported
Trans 2 Name: Not reported
TSDF EPA ID: CAD009452657
Trans Name: ROMIC ENVIRONMENTAL TECH
TSDF Alt EPA ID: CAD009452657
TSDF Alt Name: Not reported
Waste Code Description: 223 - Unspecified oil-containing waste
RCRA Code: NONE
Meth Code: R01 - Recycler
Quantity Tons: 0.68805
Waste Quantity: 165
Quantity Unit: G
Additional Code 1: Not reported
Additional Code 2: Not reported
Additional Code 3: Not reported
Additional Code 4: Not reported
Additional Code 5: Not reported

Shipment Date: 20041104
Creation Date: 1/20/2005 18:30:36
Receipt Date: 20041104
Manifest ID: 23886548
Trans EPA ID: CAD009452657
Trans Name: ROMIC ENVIRONMENTAL TECH
Trans 2 EPA ID: Not reported
Trans 2 Name: Not reported
TSDF EPA ID: CAD009452657
Trans Name: ROMIC ENVIRONMENTAL TECH
TSDF Alt EPA ID: CAD009452657
TSDF Alt Name: Not reported
Waste Code Description: 352 - Other organic solids
RCRA Code: D005
Meth Code: R01 - Recycler
Quantity Tons: 0.6
Waste Quantity: 1200
Quantity Unit: P
Additional Code 1: Not reported

Map ID
Direction
Distance
Elevation

MAP FINDINGS

Site

Database(s)

EDR ID Number
EPA ID Number

GILLIG LLC. (Continued)

S113001435

Additional Code 2:	Not reported
Additional Code 3:	Not reported
Additional Code 4:	Not reported
Additional Code 5:	Not reported
Shipment Date:	20041104
Creation Date:	1/20/2005 18:30:36
Receipt Date:	20041104
Manifest ID:	23886548
Trans EPA ID:	CAD009452657
Trans Name:	ROMIC ENVIRONMENTAL TECH
Trans 2 EPA ID:	Not reported
Trans 2 Name:	Not reported
TSDf EPA ID:	CAD009452657
Trans Name:	ROMIC ENVIRONMENTAL TECH
TSDf Alt EPA ID:	CAD009452657
TSDf Alt Name:	Not reported
Waste Code Description:	741 - Liquids with halogenated organic compounds > 1000 mg/l
RCRA Code:	D001
Meth Code:	R01 - Recycler
Quantity Tons:	2.98155
Waste Quantity:	715
Quantity Unit:	G
Additional Code 1:	Not reported
Additional Code 2:	Not reported
Additional Code 3:	Not reported
Additional Code 4:	Not reported
Additional Code 5:	Not reported
Shipment Date:	20040930
Creation Date:	1/11/2005 18:31:27
Receipt Date:	20040930
Manifest ID:	23885458
Trans EPA ID:	CAD009452657
Trans Name:	ROMIC ENVIRONMENTAL TECH
Trans 2 EPA ID:	Not reported
Trans 2 Name:	Not reported
TSDf EPA ID:	CAD009452657
Trans Name:	ROMIC ENVIRONMENTAL TECH
TSDf Alt EPA ID:	CAD009452657
TSDf Alt Name:	Not reported
Waste Code Description:	134 - Aqueous solution with <10% total organic residues
RCRA Code:	NONE
Meth Code:	R01 - Recycler
Quantity Tons:	0.693
Waste Quantity:	165
Quantity Unit:	G
Additional Code 1:	Not reported
Additional Code 2:	Not reported
Additional Code 3:	Not reported
Additional Code 4:	Not reported
Additional Code 5:	Not reported
Additional Info:	
Year:	2007
Gen EPA ID:	CAD066557182

Map ID
Direction
Distance
Elevation

MAP FINDINGS

Site

Database(s)

EDR ID Number
EPA ID Number

GILLIG LLC. (Continued)

S113001435

Shipment Date:	20071220
Creation Date:	3/6/2008 18:30:19
Receipt Date:	20071220
Manifest ID:	003775621JJK
Trans EPA ID:	CAD982413262
Trans Name:	EVERGREEN ENVIRONMENTAL SERVICES
Trans 2 EPA ID:	Not reported
Trans 2 Name:	Not reported
TSDf EPA ID:	CAD980887418
Trans Name:	EVERGREEN OIL INC
TSDf Alt EPA ID:	Not reported
TSDf Alt Name:	Not reported
Waste Code Description:	213 - Hydrocarbon solvents (benzene, hexane, Stoddard, etc.
RCRA Code:	D018
Meth Code:	H141 - Storage, Bulking, And/Or Transfer Off Site--No Treatment/Reovery (H010-H129) Or (H131-H135)
Quantity Tons:	0.31275
Waste Quantity:	75
Quantity Unit:	G
Additional Code 1:	D001
Additional Code 2:	Not reported
Additional Code 3:	Not reported
Additional Code 4:	Not reported
Additional Code 5:	Not reported
Shipment Date:	20071205
Creation Date:	3/11/2008 18:30:29
Receipt Date:	20071208
Manifest ID:	001604914FLE
Trans EPA ID:	CAD982523433
Trans Name:	DILLARD ENVIRONMENTAL SERVICES
Trans 2 EPA ID:	Not reported
Trans 2 Name:	Not reported
TSDf EPA ID:	ARD981057870
Trans Name:	RINECO
TSDf Alt EPA ID:	Not reported
TSDf Alt Name:	Not reported
Waste Code Description:	352 - Other organic solids
RCRA Code:	Not reported
Meth Code:	H061 - Fuel Blending Prior To Energy Recovery At Another Site
Quantity Tons:	0.6
Waste Quantity:	1200
Quantity Unit:	P
Additional Code 1:	Not reported
Additional Code 2:	Not reported
Additional Code 3:	Not reported
Additional Code 4:	Not reported
Additional Code 5:	Not reported
Shipment Date:	20071205
Creation Date:	3/11/2008 18:30:29
Receipt Date:	20071208
Manifest ID:	001604914FLE
Trans EPA ID:	CAD982523433
Trans Name:	DILLARD ENVIRONMENTAL SERVICES
Trans 2 EPA ID:	Not reported
Trans 2 Name:	Not reported

Map ID
Direction
Distance
Elevation

MAP FINDINGS

Site

Database(s)

EDR ID Number
EPA ID Number

GILLIG LLC. (Continued)

S113001435

TSDF EPA ID: ARD981057870
Trans Name: RINECO
TSDF Alt EPA ID: Not reported
TSDF Alt Name: Not reported
Waste Code Description: - Not reported
RCRA Code: Not reported
Meth Code: H061 - Fuel Blending Prior To Energy Recovery At Another Site
Quantity Tons: Not reported
Waste Quantity: Not reported
Quantity Unit: Not reported
Additional Code 1: Not reported
Additional Code 2: Not reported
Additional Code 3: Not reported
Additional Code 4: Not reported
Additional Code 5: Not reported

Shipment Date: 20071205
Creation Date: 3/11/2008 18:30:29
Receipt Date: 20071208
Manifest ID: 001604914FLE
Trans EPA ID: CAD982523433
Trans Name: DILLARD ENVIRONMENTAL SERVICES
Trans 2 EPA ID: Not reported
Trans 2 Name: Not reported
TSDF EPA ID: ARD981057870
Trans Name: RINECO
TSDF Alt EPA ID: Not reported
TSDF Alt Name: Not reported
Waste Code Description: 223 - Unspecified oil-containing waste
RCRA Code: Not reported
Meth Code: H061 - Fuel Blending Prior To Energy Recovery At Another Site
Quantity Tons: 0.68805
Waste Quantity: 165
Quantity Unit: G
Additional Code 1: Not reported
Additional Code 2: Not reported
Additional Code 3: Not reported
Additional Code 4: Not reported
Additional Code 5: Not reported

Shipment Date: 20071205
Creation Date: 3/11/2008 18:30:29
Receipt Date: 20071208
Manifest ID: 001604914FLE
Trans EPA ID: CAD982523433
Trans Name: DILLARD ENVIRONMENTAL SERVICES
Trans 2 EPA ID: Not reported
Trans 2 Name: Not reported
TSDF EPA ID: ARD981057870
Trans Name: RINECO
TSDF Alt EPA ID: Not reported
TSDF Alt Name: Not reported
Waste Code Description: 214 - Unspecified solvent mixture
RCRA Code: F005
Meth Code: H061 - Fuel Blending Prior To Energy Recovery At Another Site
Quantity Tons: 2.574
Waste Quantity: 715

Map ID
Direction
Distance
Elevation

MAP FINDINGS

Site

Database(s)

EDR ID Number
EPA ID Number

GILLIG LLC. (Continued)

S113001435

Quantity Unit:	G
Additional Code 1:	F003
Additional Code 2:	D001
Additional Code 3:	Not reported
Additional Code 4:	Not reported
Additional Code 5:	Not reported
Shipment Date:	20071107
Creation Date:	4/22/2008 18:30:08
Receipt Date:	20071121
Manifest ID:	001043791FLE
Trans EPA ID:	MAD039322250
Trans Name:	CLEAN HARBORS ENV SERVICES INC
Trans 2 EPA ID:	UTD981552425
Trans 2 Name:	SLT
TSDf EPA ID:	NED981723513
Trans Name:	CLEAN HARBORS ENV SERVICES INC
TSDf Alt EPA ID:	Not reported
TSDf Alt Name:	Not reported
Waste Code Description:	214 - Unspecified solvent mixture
RCRA Code:	F006
Meth Code:	H040 - Incineration--Thermal Destruction Other Than Use As A Fuel
Quantity Tons:	4.554
Waste Quantity:	1265
Quantity Unit:	G
Additional Code 1:	F003
Additional Code 2:	D001
Additional Code 3:	Not reported
Additional Code 4:	Not reported
Additional Code 5:	Not reported
Shipment Date:	20071107
Creation Date:	1/25/2008 18:30:59
Receipt Date:	20071113
Manifest ID:	001043792FLE
Trans EPA ID:	MAD039322250
Trans Name:	CLEAN HARBORS ENV SERVICES INC
Trans 2 EPA ID:	Not reported
Trans 2 Name:	Not reported
TSDf EPA ID:	CAD059494310
Trans Name:	CLEAN HARBORS SAN JOSE LLC
TSDf Alt EPA ID:	Not reported
TSDf Alt Name:	Not reported
Waste Code Description:	352 - Other organic solids
RCRA Code:	Not reported
Meth Code:	H141 - Storage, Bulking, And/Or Transfer Off Site--No Treatment/Reovery (H010-H129) Or (H131-H135)
Quantity Tons:	0.6
Waste Quantity:	1200
Quantity Unit:	P
Additional Code 1:	Not reported
Additional Code 2:	Not reported
Additional Code 3:	Not reported
Additional Code 4:	Not reported
Additional Code 5:	Not reported
Shipment Date:	20071107

Map ID
Direction
Distance
Elevation

MAP FINDINGS

Site

Database(s)

EDR ID Number
EPA ID Number

GILLIG LLC. (Continued)

S113001435

Creation Date:	1/25/2008 18:30:59
Receipt Date:	20071113
Manifest ID:	001043792FLE
Trans EPA ID:	MAD039322250
Trans Name:	CLEAN HARBORS ENV SERVICES INC
Trans 2 EPA ID:	Not reported
Trans 2 Name:	Not reported
TSDf EPA ID:	CAD059494310
Trans Name:	CLEAN HARBORS SAN JOSE LLC
TSDf Alt EPA ID:	Not reported
TSDf Alt Name:	Not reported
Waste Code Description:	223 - Unspecified oil-containing waste
RCRA Code:	Not reported
Meth Code:	H141 - Storage, Bulking, And/Or Transfer Off Site--No Treatment/Recovery (H010-H129) Or (H131-H135)
Quantity Tons:	0.68805
Waste Quantity:	165
Quantity Unit:	G
Additional Code 1:	Not reported
Additional Code 2:	Not reported
Additional Code 3:	Not reported
Additional Code 4:	Not reported
Additional Code 5:	Not reported
Shipment Date:	20071107
Creation Date:	4/22/2008 18:30:08
Receipt Date:	20071121
Manifest ID:	001043791FLE
Trans EPA ID:	MAD039322250
Trans Name:	CLEAN HARBORS ENV SERVICES INC
Trans 2 EPA ID:	UTD981552425
Trans 2 Name:	SLT
TSDf EPA ID:	NED981723513
Trans Name:	CLEAN HARBORS ENV SERVICES INC
TSDf Alt EPA ID:	Not reported
TSDf Alt Name:	Not reported
Waste Code Description:	352 - Other organic solids
RCRA Code:	Not reported
Meth Code:	H040 - Incineration--Thermal Destruction Other Than Use As A Fuel
Quantity Tons:	1.2
Waste Quantity:	2400
Quantity Unit:	P
Additional Code 1:	Not reported
Additional Code 2:	Not reported
Additional Code 3:	Not reported
Additional Code 4:	Not reported
Additional Code 5:	Not reported
Shipment Date:	20070927
Creation Date:	1/25/2008 18:30:45
Receipt Date:	20071008
Manifest ID:	000966735FLE
Trans EPA ID:	MAD039322250
Trans Name:	CLEAN HARBORS ENV SERVICES INC
Trans 2 EPA ID:	Not reported
Trans 2 Name:	Not reported
TSDf EPA ID:	CAD059494310

Map ID
Direction
Distance
Elevation

MAP FINDINGS

Site

Database(s)

EDR ID Number
EPA ID Number

GILLIG LLC. (Continued)

S113001435

Trans Name: CLEAN HARBORS SAN JOSE LLC
TSDF Alt EPA ID: Not reported
TSDF Alt Name: Not reported
Waste Code Description: 214 - Unspecified solvent mixture
RCRA Code: F005
Meth Code: H141 - Storage, Bulking, And/Or Transfer Off Site--No
Treatment/Reovery (H010-H129) Or (H131-H135)
Quantity Tons: 3.762
Waste Quantity: 1045
Quantity Unit: G
Additional Code 1: F003
Additional Code 2: D001
Additional Code 3: Not reported
Additional Code 4: Not reported
Additional Code 5: Not reported

Additional Info:

Year: 1999
Gen EPA ID: CAD066557182

Shipment Date: 19991207
Creation Date: 3/7/2000 0:00:00
Receipt Date: 19991213
Manifest ID: 99885378
Trans EPA ID: CAD063547996
Trans Name: Not reported
Trans 2 EPA ID: Not reported
Trans 2 Name: Not reported
TSDF EPA ID: WIR000029751
Trans Name: Not reported
TSDF Alt EPA ID: Not reported
TSDF Alt Name: Not reported
Waste Code Description: 223 - Unspecified oil-containing waste
RCRA Code: Not reported
Meth Code: - Not reported
Quantity Tons: 0.75
Waste Quantity: 1500
Quantity Unit: P
Additional Code 1: Not reported
Additional Code 2: Not reported
Additional Code 3: Not reported
Additional Code 4: Not reported
Additional Code 5: Not reported

Shipment Date: 19991008
Creation Date: 11/22/1999 0:00:00
Receipt Date: 19991015
Manifest ID: 99422766
Trans EPA ID: CAD063547996
Trans Name: Not reported
Trans 2 EPA ID: Not reported
Trans 2 Name: Not reported
TSDF EPA ID: WIR000029751
Trans Name: Not reported
TSDF Alt EPA ID: Not reported
TSDF Alt Name: Not reported
Waste Code Description: 223 - Unspecified oil-containing waste

Map ID
Direction
Distance
Elevation

MAP FINDINGS

Site

Database(s)

EDR ID Number
EPA ID Number

GILLIG LLC. (Continued)

S113001435

RCRA Code:	Not reported
Meth Code:	- Not reported
Quantity Tons:	0.5625
Waste Quantity:	1125
Quantity Unit:	P
Additional Code 1:	Not reported
Additional Code 2:	Not reported
Additional Code 3:	Not reported
Additional Code 4:	Not reported
Additional Code 5:	Not reported
Shipment Date:	19990112
Creation Date:	3/1/1999 0:00:00
Receipt Date:	19990113
Manifest ID:	96743572
Trans EPA ID:	CAR000016857
Trans Name:	Not reported
Trans 2 EPA ID:	CAD982524480
Trans 2 Name:	Not reported
TSDf EPA ID:	CAD028409019
Trans Name:	Not reported
TSDf Alt EPA ID:	Not reported
TSDf Alt Name:	Not reported
Waste Code Description:	331 - Off-specification, aged, or surplus organics
RCRA Code:	D001
Meth Code:	T01 - Treatment, Tank
Quantity Tons:	0.4785
Waste Quantity:	145
Quantity Unit:	G
Additional Code 1:	Not reported
Additional Code 2:	Not reported
Additional Code 3:	Not reported
Additional Code 4:	Not reported
Additional Code 5:	Not reported
Shipment Date:	19990112
Creation Date:	3/1/1999 0:00:00
Receipt Date:	19990113
Manifest ID:	96743572
Trans EPA ID:	CAR000016857
Trans Name:	Not reported
Trans 2 EPA ID:	CAD982524480
Trans 2 Name:	Not reported
TSDf EPA ID:	CAD028409019
Trans Name:	Not reported
TSDf Alt EPA ID:	Not reported
TSDf Alt Name:	Not reported
Waste Code Description:	221 - Waste oil and mixed oil
RCRA Code:	Not reported
Meth Code:	T01 - Treatment, Tank
Quantity Tons:	0.076
Waste Quantity:	20
Quantity Unit:	G
Additional Code 1:	Not reported
Additional Code 2:	Not reported
Additional Code 3:	Not reported
Additional Code 4:	Not reported

Map ID
Direction
Distance
Elevation

MAP FINDINGS

Site

Database(s)

EDR ID Number
EPA ID Number

GILLIG LLC. (Continued)

S113001435

Additional Code 5: Not reported

Additional Info:

Year: 2009
Gen EPA ID: CAD066557182

Shipment Date: 20091201
Creation Date: 6/30/2010 18:30:18
Receipt Date: 20091206
Manifest ID: 002893444FLE
Trans EPA ID: CAR000179382
Trans Name: ENV ENVIRONMENTAL
Trans 2 EPA ID: Not reported
Trans 2 Name: Not reported
TSDF EPA ID: ARD981057870
Trans Name: RINECO
TSDF Alt EPA ID: Not reported
TSDF Alt Name: Not reported
Waste Code Description: 134 - Aqueous solution with <10% total organic residues
RCRA Code: Not reported
Meth Code: H141 - Storage, Bulking, And/Or Transfer Off Site--No
Treatment/Reovery (H010-H129) Or (H131-H135)

Quantity Tons: 0.231
Waste Quantity: 55
Quantity Unit: G
Additional Code 1: Not reported
Additional Code 2: Not reported
Additional Code 3: Not reported
Additional Code 4: Not reported
Additional Code 5: Not reported

Shipment Date: 20091201
Creation Date: 6/30/2010 18:30:18
Receipt Date: 20091206
Manifest ID: 002893444FLE
Trans EPA ID: CAR000179382
Trans Name: ENV ENVIRONMENTAL
Trans 2 EPA ID: Not reported
Trans 2 Name: Not reported
TSDF EPA ID: ARD981057870
Trans Name: RINECO
TSDF Alt EPA ID: Not reported
TSDF Alt Name: Not reported
Waste Code Description: 223 - Unspecified oil-containing waste
RCRA Code: Not reported
Meth Code: H061 - Fuel Blending Prior To Energy Recovery At Another Site
Quantity Tons: 0.9174
Waste Quantity: 220
Quantity Unit: G
Additional Code 1: Not reported
Additional Code 2: Not reported
Additional Code 3: Not reported
Additional Code 4: Not reported
Additional Code 5: Not reported

Shipment Date: 20091201
Creation Date: 6/30/2010 18:30:18

Map ID
Direction
Distance
Elevation

MAP FINDINGS

Site

Database(s)

EDR ID Number
EPA ID Number

GILLIG LLC. (Continued)

S113001435

Receipt Date: 20091206
Manifest ID: 002893443FLE
Trans EPA ID: CAR000179382
Trans Name: ENV ENVIRONMENTAL
Trans 2 EPA ID: Not reported
Trans 2 Name: Not reported
TSDf EPA ID: ARD981057870
Trans Name: RINECO
TSDf Alt EPA ID: Not reported
TSDf Alt Name: Not reported
Waste Code Description: 352 - Other organic solids
RCRA Code: Not reported
Meth Code: H061 - Fuel Blending Prior To Energy Recovery At Another Site
Quantity Tons: 1.2
Waste Quantity: 2400
Quantity Unit: P
Additional Code 1: Not reported
Additional Code 2: Not reported
Additional Code 3: Not reported
Additional Code 4: Not reported
Additional Code 5: Not reported

Shipment Date: 20091201
Creation Date: 6/30/2010 18:30:18
Receipt Date: 20091206
Manifest ID: 002893443FLE
Trans EPA ID: CAR000179382
Trans Name: ENV ENVIRONMENTAL
Trans 2 EPA ID: Not reported
Trans 2 Name: Not reported
TSDf EPA ID: ARD981057870
Trans Name: RINECO
TSDf Alt EPA ID: Not reported
TSDf Alt Name: Not reported
Waste Code Description: 352 - Other organic solids
RCRA Code: Not reported
Meth Code: H061 - Fuel Blending Prior To Energy Recovery At Another Site
Quantity Tons: Not reported
Waste Quantity: Not reported
Quantity Unit: P
Additional Code 1: Not reported
Additional Code 2: Not reported
Additional Code 3: Not reported
Additional Code 4: Not reported
Additional Code 5: Not reported

Shipment Date: 20091201
Creation Date: 6/30/2010 18:30:18
Receipt Date: 20091206
Manifest ID: 002893443FLE
Trans EPA ID: CAR000179382
Trans Name: ENV ENVIRONMENTAL
Trans 2 EPA ID: Not reported
Trans 2 Name: Not reported
TSDf EPA ID: ARD981057870
Trans Name: RINECO
TSDf Alt EPA ID: Not reported

Map ID
Direction
Distance
Elevation

MAP FINDINGS

Site

Database(s)

EDR ID Number
EPA ID Number

GILLIG LLC. (Continued)

S113001435

TSDF Alt Name: Not reported
Waste Code Description: 214 - Unspecified solvent mixture
RCRA Code: F005
Meth Code: H061 - Fuel Blending Prior To Energy Recovery At Another Site
Quantity Tons: 5.544
Waste Quantity: 1540
Quantity Unit: G
Additional Code 1: F003
Additional Code 2: D001
Additional Code 3: Not reported
Additional Code 4: Not reported
Additional Code 5: Not reported

Shipment Date: 20091201
Creation Date: 6/30/2010 18:30:18
Receipt Date: 20091206
Manifest ID: 002893443FLE
Trans EPA ID: CAR000179382
Trans Name: ENV ENVIRONMENTAL
Trans 2 EPA ID: Not reported
Trans 2 Name: Not reported
TSDF EPA ID: ARD981057870
Trans Name: RINECO
TSDF Alt EPA ID: Not reported
TSDF Alt Name: Not reported
Waste Code Description: - Not reported
RCRA Code: U210
Meth Code: H061 - Fuel Blending Prior To Energy Recovery At Another Site
Quantity Tons: 0.075
Waste Quantity: 150
Quantity Unit: P
Additional Code 1: D035
Additional Code 2: D001
Additional Code 3: Not reported
Additional Code 4: Not reported
Additional Code 5: Not reported

Shipment Date: 20091027
Creation Date: 5/20/2010 18:30:26
Receipt Date: 20091031
Manifest ID: 002896278FLE
Trans EPA ID: CAR000179382
Trans Name: ENV ENVIRONMENTAL
Trans 2 EPA ID: Not reported
Trans 2 Name: Not reported
TSDF EPA ID: ARD981057870
Trans Name: RINECO
TSDF Alt EPA ID: Not reported
TSDF Alt Name: Not reported
Waste Code Description: 214 - Unspecified solvent mixture
RCRA Code: F005
Meth Code: H061 - Fuel Blending Prior To Energy Recovery At Another Site
Quantity Tons: 5.742
Waste Quantity: 1595
Quantity Unit: G
Additional Code 1: F003
Additional Code 2: D001

Map ID
Direction
Distance
Elevation

MAP FINDINGS

Site

Database(s)

EDR ID Number
EPA ID Number

GILLIG LLC. (Continued)

S113001435

Additional Code 3:	Not reported
Additional Code 4:	Not reported
Additional Code 5:	Not reported
Shipment Date:	20091027
Creation Date:	5/20/2010 18:30:26
Receipt Date:	20091031
Manifest ID:	002896278FLE
Trans EPA ID:	CAR000179382
Trans Name:	ENV ENVIRONMENTAL
Trans 2 EPA ID:	Not reported
Trans 2 Name:	Not reported
TSDf EPA ID:	ARD981057870
Trans Name:	RINECO
TSDf Alt EPA ID:	Not reported
TSDf Alt Name:	Not reported
Waste Code Description:	- Not reported
RCRA Code:	D001
Meth Code:	H050 - Energy Recovery At This Site--Use As Fuel(Includes On-Site Fuel Blending)
Quantity Tons:	0.02085
Waste Quantity:	5
Quantity Unit:	G
Additional Code 1:	Not reported
Additional Code 2:	Not reported
Additional Code 3:	Not reported
Additional Code 4:	Not reported
Additional Code 5:	Not reported
Shipment Date:	20091027
Creation Date:	5/20/2010 18:30:26
Receipt Date:	20091031
Manifest ID:	002896278FLE
Trans EPA ID:	CAR000179382
Trans Name:	ENV ENVIRONMENTAL
Trans 2 EPA ID:	Not reported
Trans 2 Name:	Not reported
TSDf EPA ID:	ARD981057870
Trans Name:	RINECO
TSDf Alt EPA ID:	Not reported
TSDf Alt Name:	Not reported
Waste Code Description:	352 - Other organic solids
RCRA Code:	Not reported
Meth Code:	H061 - Fuel Blending Prior To Energy Recovery At Another Site
Quantity Tons:	1.2
Waste Quantity:	2400
Quantity Unit:	P
Additional Code 1:	Not reported
Additional Code 2:	Not reported
Additional Code 3:	Not reported
Additional Code 4:	Not reported
Additional Code 5:	Not reported
Shipment Date:	20091027
Creation Date:	5/20/2010 18:30:26
Receipt Date:	20091031
Manifest ID:	002896279FLE

Map ID
Direction
Distance
Elevation

MAP FINDINGS

Site

Database(s)

EDR ID Number
EPA ID Number

GILLIG LLC. (Continued)

S113001435

Trans EPA ID: CAR000179382
Trans Name: ENV ENVIRONMENTAL
Trans 2 EPA ID: Not reported
Trans 2 Name: Not reported
TSDF EPA ID: ARD981057870
Trans Name: RINECO
TSDF Alt EPA ID: Not reported
TSDF Alt Name: Not reported
Waste Code Description: 134 - Aqueous solution with <10% total organic residues
RCRA Code: Not reported
Meth Code: H141 - Storage, Bulking, And/Or Transfer Off Site--No Treatment/Reovery (H010-H129) Or (H131-H135)

Quantity Tons: 0.693
Waste Quantity: 165
Quantity Unit: G
Additional Code 1: Not reported
Additional Code 2: Not reported
Additional Code 3: Not reported
Additional Code 4: Not reported
Additional Code 5: Not reported

Additional Info:

Year: 2016
Gen EPA ID: CAD066557182

Shipment Date: 20151208
Creation Date: 6/30/2016 18:31:00
Receipt Date: 20151217
Manifest ID: 008930551FLE
Trans EPA ID: CAD982523433
Trans Name: DILLARD ENVIRONMENTAL
Trans 2 EPA ID: Not reported
Trans 2 Name: Not reported
TSDF EPA ID: ARD981057870
Trans Name: RINECO
TSDF Alt EPA ID: Not reported
TSDF Alt Name: Not reported
Waste Code Description: 281 - Adhesives
RCRA Code: Not reported
Meth Code: H141 - Storage, Bulking, And/Or Transfer Off Site--No Treatment/Reovery (H010-H129) Or (H131-H135)

Quantity Tons: 0.22935
Waste Quantity: 55
Quantity Unit: G
Additional Code 1: Not reported
Additional Code 2: Not reported
Additional Code 3: Not reported
Additional Code 4: Not reported
Additional Code 5: Not reported

Shipment Date: 20151208
Creation Date: 6/30/2016 18:31:00
Receipt Date: 20151217
Manifest ID: 008930551FLE
Trans EPA ID: CAD982523433
Trans Name: DILLARD ENVIRONMENTAL
Trans 2 EPA ID: Not reported

Map ID
Direction
Distance
Elevation

MAP FINDINGS

Site

Database(s)

EDR ID Number
EPA ID Number

GILLIG LLC. (Continued)

S113001435

Trans 2 Name: Not reported
TSDF EPA ID: ARD981057870
Trans Name: RINECO
TSDF Alt EPA ID: Not reported
TSDF Alt Name: Not reported
Waste Code Description: 352 - Other organic solids
RCRA Code: Not reported
Meth Code: H061 - Fuel Blending Prior To Energy Recovery At Another Site
Quantity Tons: 0.75
Waste Quantity: 1500
Quantity Unit: P
Additional Code 1: Not reported
Additional Code 2: Not reported
Additional Code 3: Not reported
Additional Code 4: Not reported
Additional Code 5: Not reported

Shipment Date: 20151208
Creation Date: 6/30/2016 18:31:00
Receipt Date: 20151217
Manifest ID: 008930551FLE
Trans EPA ID: CAD982523433
Trans Name: DILLARD ENVIRONMENTAL
Trans 2 EPA ID: Not reported
Trans 2 Name: Not reported
TSDF EPA ID: ARD981057870
Trans Name: RINECO
TSDF Alt EPA ID: Not reported
TSDF Alt Name: Not reported
Waste Code Description: 223 - Unspecified oil-containing waste
RCRA Code: Not reported
Meth Code: H061 - Fuel Blending Prior To Energy Recovery At Another Site
Quantity Tons: 1.60545
Waste Quantity: 385
Quantity Unit: G
Additional Code 1: Not reported
Additional Code 2: Not reported
Additional Code 3: Not reported
Additional Code 4: Not reported
Additional Code 5: Not reported

Shipment Date: 20151208
Creation Date: 6/30/2016 18:31:00
Receipt Date: 20151217
Manifest ID: 008930550FLE
Trans EPA ID: CAD982523433
Trans Name: DILLARD ENVIRONMENTAL
Trans 2 EPA ID: Not reported
Trans 2 Name: Not reported
TSDF EPA ID: ARD981057870
Trans Name: RINECO
TSDF Alt EPA ID: Not reported
TSDF Alt Name: Not reported
Waste Code Description: 352 - Other organic solids
RCRA Code: Not reported
Meth Code: H061 - Fuel Blending Prior To Energy Recovery At Another Site
Quantity Tons: 0.3

Map ID
Direction
Distance
Elevation

MAP FINDINGS

Site

Database(s)

EDR ID Number
EPA ID Number

GILLIG LLC. (Continued)

S113001435

Waste Quantity:	600
Quantity Unit:	P
Additional Code 1:	Not reported
Additional Code 2:	Not reported
Additional Code 3:	Not reported
Additional Code 4:	Not reported
Additional Code 5:	Not reported
Shipment Date:	20151208
Creation Date:	6/30/2016 18:31:00
Receipt Date:	20151217
Manifest ID:	008930550FLE
Trans EPA ID:	CAD982523433
Trans Name:	DILLARD ENVIRONMENTAL
Trans 2 EPA ID:	Not reported
Trans 2 Name:	Not reported
TSDf EPA ID:	ARD981057870
Trans Name:	RINECO
TSDf Alt EPA ID:	Not reported
TSDf Alt Name:	Not reported
Waste Code Description:	134 - Aqueous solution with <10% total organic residues
RCRA Code:	Not reported
Meth Code:	H061 - Fuel Blending Prior To Energy Recovery At Another Site
Quantity Tons:	1.155
Waste Quantity:	275
Quantity Unit:	G
Additional Code 1:	Not reported
Additional Code 2:	Not reported
Additional Code 3:	Not reported
Additional Code 4:	Not reported
Additional Code 5:	Not reported
Shipment Date:	20151208
Creation Date:	6/30/2016 18:31:00
Receipt Date:	20151217
Manifest ID:	008930550FLE
Trans EPA ID:	CAD982523433
Trans Name:	DILLARD ENVIRONMENTAL
Trans 2 EPA ID:	Not reported
Trans 2 Name:	Not reported
TSDf EPA ID:	ARD981057870
Trans Name:	RINECO
TSDf Alt EPA ID:	Not reported
TSDf Alt Name:	Not reported
Waste Code Description:	281 - Adhesives
RCRA Code:	D001
Meth Code:	H061 - Fuel Blending Prior To Energy Recovery At Another Site
Quantity Tons:	0.2085
Waste Quantity:	50
Quantity Unit:	G
Additional Code 1:	Not reported
Additional Code 2:	Not reported
Additional Code 3:	Not reported
Additional Code 4:	Not reported
Additional Code 5:	Not reported
Shipment Date:	20151208

Map ID
Direction
Distance
Elevation

MAP FINDINGS

Site

Database(s)

EDR ID Number
EPA ID Number

GILLIG LLC. (Continued)

S113001435

Creation Date: 6/30/2016 18:31:00
Receipt Date: 20151217
Manifest ID: 008930550FLE
Trans EPA ID: CAD982523433
Trans Name: DILLARD ENVIRONMENTAL
Trans 2 EPA ID: Not reported
Trans 2 Name: Not reported
TSDF EPA ID: ARD981057870
Trans Name: RINECO
TSDF Alt EPA ID: Not reported
TSDF Alt Name: Not reported
Waste Code Description: 214 - Unspecified solvent mixture
RCRA Code: F005
Meth Code: H061 - Fuel Blending Prior To Energy Recovery At Another Site
Quantity Tons: 5.346
Waste Quantity: 1485
Quantity Unit: G
Additional Code 1: F003
Additional Code 2: D001
Additional Code 3: Not reported
Additional Code 4: Not reported
Additional Code 5: Not reported

Shipment Date: 20151208
Creation Date: 6/30/2016 18:31:00
Receipt Date: 20151217
Manifest ID: 008930551FLE
Trans EPA ID: CAD982523433
Trans Name: DILLARD ENVIRONMENTAL
Trans 2 EPA ID: Not reported
Trans 2 Name: Not reported
TSDF EPA ID: ARD981057870
Trans Name: RINECO
TSDF Alt EPA ID: Not reported
TSDF Alt Name: Not reported
Waste Code Description: 352 - Other organic solids
RCRA Code: Not reported
Meth Code: H141 - Storage, Bulking, And/Or Transfer Off Site--No Treatment/Reovery (H010-H129) Or (H131-H135)
Quantity Tons: 0.3
Waste Quantity: 600
Quantity Unit: P
Additional Code 1: Not reported
Additional Code 2: Not reported
Additional Code 3: Not reported
Additional Code 4: Not reported
Additional Code 5: Not reported

Shipment Date: 20151028
Creation Date: 5/4/2016 22:15:36
Receipt Date: 20151031
Manifest ID: 008929879FLE
Trans EPA ID: OKR000023085
Trans Name: BASIN ENVIRONMENTAL (TRANSPORTER)
Trans 2 EPA ID: Not reported
Trans 2 Name: Not reported
TSDF EPA ID: ARD981057870

Map ID
Direction
Distance
Elevation

MAP FINDINGS

Site

Database(s)

EDR ID Number
EPA ID Number

GILLIG LLC. (Continued)

S113001435

Trans Name: RINECO
TSDF Alt EPA ID: Not reported
TSDF Alt Name: Not reported
Waste Code Description: 343 - Unspecified organic liquid mixture
RCRA Code: Not reported
Meth Code: H061 - Fuel Blending Prior To Energy Recovery At Another Site
Quantity Tons: 0.075
Waste Quantity: 150
Quantity Unit: P
Additional Code 1: Not reported
Additional Code 2: Not reported
Additional Code 3: Not reported
Additional Code 4: Not reported
Additional Code 5: Not reported

Shipment Date: 20151028
Creation Date: 5/4/2016 22:15:36
Receipt Date: 20151031
Manifest ID: 008929878FLE
Trans EPA ID: OKR000023085
Trans Name: BASIN ENVIRONMENTAL (TRANSPORTER)
Trans 2 EPA ID: Not reported
Trans 2 Name: Not reported
TSDF EPA ID: ARD981057870
Trans Name: RINECO
TSDF Alt EPA ID: Not reported
TSDF Alt Name: Not reported
Waste Code Description: 223 - Unspecified oil-containing waste
RCRA Code: Not reported
Meth Code: H061 - Fuel Blending Prior To Energy Recovery At Another Site
Quantity Tons: 0.1
Waste Quantity: 200
Quantity Unit: P
Additional Code 1: Not reported
Additional Code 2: Not reported
Additional Code 3: Not reported
Additional Code 4: Not reported
Additional Code 5: Not reported

Additional Info:
Year: 1997
Gen EPA ID: CAD066557182

Shipment Date: 19971218
Creation Date: 7/23/1998 0:00:00
Receipt Date: 19971218
Manifest ID: 96687832
Trans EPA ID: CAD009452657
Trans Name: Not reported
Trans 2 EPA ID: Not reported
Trans 2 Name: Not reported
TSDF EPA ID: CAD009452657
Trans Name: Not reported
TSDF Alt EPA ID: CAD009452657
TSDF Alt Name: Not reported
Waste Code Description: 214 - Unspecified solvent mixture
RCRA Code: D001

Map ID
Direction
Distance
Elevation

MAP FINDINGS

Site

Database(s)

EDR ID Number
EPA ID Number

GILLIG LLC. (Continued)

S113001435

Meth Code:	R01 - Recycler
Quantity Tons:	3.96
Waste Quantity:	1100
Quantity Unit:	G
Additional Code 1:	Not reported
Additional Code 2:	Not reported
Additional Code 3:	Not reported
Additional Code 4:	Not reported
Additional Code 5:	Not reported
Shipment Date:	19971218
Creation Date:	7/23/1998 0:00:00
Receipt Date:	19971218
Manifest ID:	96687832
Trans EPA ID:	CAD009452657
Trans Name:	Not reported
Trans 2 EPA ID:	Not reported
Trans 2 Name:	Not reported
TSDf EPA ID:	CAD009452657
Trans Name:	Not reported
TSDf Alt EPA ID:	CAD009452657
TSDf Alt Name:	Not reported
Waste Code Description:	352 - Other organic solids
RCRA Code:	Not reported
Meth Code:	R01 - Recycler
Quantity Tons:	1.25
Waste Quantity:	2500
Quantity Unit:	P
Additional Code 1:	Not reported
Additional Code 2:	Not reported
Additional Code 3:	Not reported
Additional Code 4:	Not reported
Additional Code 5:	Not reported
Shipment Date:	19971218
Creation Date:	7/23/1998 0:00:00
Receipt Date:	19971218
Manifest ID:	96687832
Trans EPA ID:	CAD009452657
Trans Name:	Not reported
Trans 2 EPA ID:	Not reported
Trans 2 Name:	Not reported
TSDf EPA ID:	CAD009452657
Trans Name:	Not reported
TSDf Alt EPA ID:	CAD009452657
TSDf Alt Name:	Not reported
Waste Code Description:	221 - Waste oil and mixed oil
RCRA Code:	Not reported
Meth Code:	R01 - Recycler
Quantity Tons:	0.418
Waste Quantity:	110
Quantity Unit:	G
Additional Code 1:	Not reported
Additional Code 2:	Not reported
Additional Code 3:	Not reported
Additional Code 4:	Not reported
Additional Code 5:	Not reported

Map ID
Direction
Distance
Elevation

MAP FINDINGS

Site

Database(s)

EDR ID Number
EPA ID Number

GILLIG LLC. (Continued)

S113001435

Shipment Date:	19971218
Creation Date:	7/23/1998 0:00:00
Receipt Date:	19971218
Manifest ID:	96687832
Trans EPA ID:	CAD009452657
Trans Name:	Not reported
Trans 2 EPA ID:	Not reported
Trans 2 Name:	Not reported
TSDF EPA ID:	CAD009452657
Trans Name:	Not reported
TSDF Alt EPA ID:	CAD009452657
TSDF Alt Name:	Not reported
Waste Code Description:	- Not reported
RCRA Code:	Not reported
Meth Code:	T03 - Treatment, Incineration
Quantity Tons:	0
Waste Quantity:	0
Quantity Unit:	Not reported
Additional Code 1:	Not reported
Additional Code 2:	Not reported
Additional Code 3:	Not reported
Additional Code 4:	Not reported
Additional Code 5:	Not reported
Shipment Date:	19971124
Creation Date:	7/23/1998 0:00:00
Receipt Date:	19971201
Manifest ID:	97348990
Trans EPA ID:	ILD984908202
Trans Name:	Not reported
Trans 2 EPA ID:	Not reported
Trans 2 Name:	Not reported
TSDF EPA ID:	CA0000084517
Trans Name:	Not reported
TSDF Alt EPA ID:	CA0000084517
TSDF Alt Name:	Not reported
Waste Code Description:	212 - Oxygenated solvents (acetone, butanol, ethyl acetate, etc.
RCRA Code:	F005
Meth Code:	H01 - Transfer Station
Quantity Tons:	0.576
Waste Quantity:	1152
Quantity Unit:	P
Additional Code 1:	Not reported
Additional Code 2:	Not reported
Additional Code 3:	Not reported
Additional Code 4:	Not reported
Additional Code 5:	Not reported
Shipment Date:	19971023
Creation Date:	7/23/1998 0:00:00
Receipt Date:	19971023
Manifest ID:	96680619
Trans EPA ID:	CAD009452657
Trans Name:	Not reported
Trans 2 EPA ID:	Not reported
Trans 2 Name:	Not reported
TSDF EPA ID:	CAD009452657

Map ID
Direction
Distance
Elevation

MAP FINDINGS

Site

Database(s)

EDR ID Number
EPA ID Number

GILLIG LLC. (Continued)

S113001435

Trans Name: Not reported
TSDF Alt EPA ID: CAD009452657
TSDF Alt Name: Not reported
Waste Code Description: 214 - Unspecified solvent mixture
RCRA Code: D001
Meth Code: R01 - Recycler
Quantity Tons: 5.148
Waste Quantity: 1430
Quantity Unit: G
Additional Code 1: Not reported
Additional Code 2: Not reported
Additional Code 3: Not reported
Additional Code 4: Not reported
Additional Code 5: Not reported

Shipment Date: 19971023
Creation Date: 7/23/1998 0:00:00
Receipt Date: 19971023
Manifest ID: 96680619
Trans EPA ID: CAD009452657
Trans Name: Not reported
Trans 2 EPA ID: Not reported
Trans 2 Name: Not reported
TSDF EPA ID: CAD009452657
Trans Name: Not reported
TSDF Alt EPA ID: CAD009452657
TSDF Alt Name: Not reported
Waste Code Description: 221 - Waste oil and mixed oil
RCRA Code: Not reported
Meth Code: R01 - Recycler
Quantity Tons: 1.672
Waste Quantity: 440
Quantity Unit: G
Additional Code 1: Not reported
Additional Code 2: Not reported
Additional Code 3: Not reported
Additional Code 4: Not reported
Additional Code 5: Not reported

Shipment Date: 19971023
Creation Date: 7/23/1998 0:00:00
Receipt Date: 19971023
Manifest ID: 96680619
Trans EPA ID: CAD009452657
Trans Name: Not reported
Trans 2 EPA ID: Not reported
Trans 2 Name: Not reported
TSDF EPA ID: CAD009452657
Trans Name: Not reported
TSDF Alt EPA ID: CAD009452657
TSDF Alt Name: Not reported
Waste Code Description: 352 - Other organic solids
RCRA Code: Not reported
Meth Code: T03 - Treatment, Incineration
Quantity Tons: 0.125
Waste Quantity: 250
Quantity Unit: P

Map ID
Direction
Distance
Elevation

MAP FINDINGS

Site

Database(s)

EDR ID Number
EPA ID Number

GILLIG LLC. (Continued)

S113001435

Additional Code 1: Not reported
Additional Code 2: Not reported
Additional Code 3: Not reported
Additional Code 4: Not reported
Additional Code 5: Not reported

Shipment Date: 19971015
Creation Date: 7/23/1998 0:00:00
Receipt Date: 19971017
Manifest ID: 96792521
Trans EPA ID: ILD984908202
Trans Name: Not reported
Trans 2 EPA ID: Not reported
Trans 2 Name: Not reported
TSDF EPA ID: CA0000084517
Trans Name: Not reported
TSDF Alt EPA ID: CA0000084517
TSDF Alt Name: Not reported
Waste Code Description: 212 - Oxygenated solvents (acetone, butanol, ethyl acetate, etc.
RCRA Code: F005
Meth Code: H01 - Transfer Station
Quantity Tons: 0.522
Waste Quantity: 1044
Quantity Unit: P
Additional Code 1: Not reported
Additional Code 2: Not reported
Additional Code 3: Not reported
Additional Code 4: Not reported
Additional Code 5: Not reported

Shipment Date: 19970821
Creation Date: 7/23/1998 0:00:00
Receipt Date: 19970821
Manifest ID: 96054776
Trans EPA ID: CAD009452657
Trans Name: Not reported
Trans 2 EPA ID: Not reported
Trans 2 Name: Not reported
TSDF EPA ID: CAD009452657
Trans Name: Not reported
TSDF Alt EPA ID: CAD009452657
TSDF Alt Name: Not reported
Waste Code Description: 214 - Unspecified solvent mixture
RCRA Code: D001
Meth Code: R01 - Recycler
Quantity Tons: 5.742
Waste Quantity: 1595
Quantity Unit: G
Additional Code 1: Not reported
Additional Code 2: Not reported
Additional Code 3: Not reported
Additional Code 4: Not reported
Additional Code 5: Not reported

Additional Info:
Year: 2001
Gen EPA ID: CAD066557182

Map ID
Direction
Distance
Elevation

MAP FINDINGS

Site

Database(s)

EDR ID Number
EPA ID Number

GILLIG LLC. (Continued)

S113001435

Shipment Date:	20011128
Creation Date:	1/16/2002 0:00:00
Receipt Date:	20011128
Manifest ID:	21685322
Trans EPA ID:	CAD009452657
Trans Name:	Not reported
Trans 2 EPA ID:	Not reported
Trans 2 Name:	Not reported
TSDF EPA ID:	CAD009452657
Trans Name:	Not reported
TSDF Alt EPA ID:	Not reported
TSDF Alt Name:	Not reported
Waste Code Description:	352 - Other organic solids
RCRA Code:	D005
Meth Code:	R01 - Recycler
Quantity Tons:	0.48
Waste Quantity:	960
Quantity Unit:	P
Additional Code 1:	Not reported
Additional Code 2:	Not reported
Additional Code 3:	Not reported
Additional Code 4:	Not reported
Additional Code 5:	Not reported
Shipment Date:	20011128
Creation Date:	1/16/2002 0:00:00
Receipt Date:	20011128
Manifest ID:	21685322
Trans EPA ID:	CAD009452657
Trans Name:	Not reported
Trans 2 EPA ID:	Not reported
Trans 2 Name:	Not reported
TSDF EPA ID:	CAD009452657
Trans Name:	Not reported
TSDF Alt EPA ID:	Not reported
TSDF Alt Name:	Not reported
Waste Code Description:	214 - Unspecified solvent mixture
RCRA Code:	D001
Meth Code:	R01 - Recycler
Quantity Tons:	4.356
Waste Quantity:	1210
Quantity Unit:	G
Additional Code 1:	Not reported
Additional Code 2:	Not reported
Additional Code 3:	Not reported
Additional Code 4:	Not reported
Additional Code 5:	Not reported
Shipment Date:	20011128
Creation Date:	1/16/2002 0:00:00
Receipt Date:	20011128
Manifest ID:	21685322
Trans EPA ID:	CAD009452657
Trans Name:	Not reported
Trans 2 EPA ID:	Not reported
Trans 2 Name:	Not reported
TSDF EPA ID:	CAD009452657

Map ID
Direction
Distance
Elevation

MAP FINDINGS

Site

Database(s)

EDR ID Number
EPA ID Number

GILLIG LLC. (Continued)

S113001435

Trans Name: Not reported
TSDF Alt EPA ID: Not reported
TSDF Alt Name: Not reported
Waste Code Description: 223 - Unspecified oil-containing waste
RCRA Code: Not reported
Meth Code: R01 - Recycler
Quantity Tons: 0.2293
Waste Quantity: 55
Quantity Unit: G
Additional Code 1: Not reported
Additional Code 2: Not reported
Additional Code 3: Not reported
Additional Code 4: Not reported
Additional Code 5: Not reported

Shipment Date: 20011029
Creation Date: 1/16/2002 0:00:00
Receipt Date: 20011117
Manifest ID: 20755088
Trans EPA ID: CAD063547996
Trans Name: Not reported
Trans 2 EPA ID: Not reported
Trans 2 Name: Not reported
TSDF EPA ID: WIR000029751
Trans Name: Not reported
TSDF Alt EPA ID: Not reported
TSDF Alt Name: Not reported
Waste Code Description: 223 - Unspecified oil-containing waste
RCRA Code: Not reported
Meth Code: R01 - Recycler
Quantity Tons: 2.4
Waste Quantity: 4800
Quantity Unit: P
Additional Code 1: Not reported
Additional Code 2: Not reported
Additional Code 3: Not reported
Additional Code 4: Not reported
Additional Code 5: Not reported

Shipment Date: 20010911
Creation Date: 11/1/2001 0:00:00
Receipt Date: 20010911
Manifest ID: 21141220
Trans EPA ID: CAD009452657
Trans Name: Not reported
Trans 2 EPA ID: Not reported
Trans 2 Name: Not reported
TSDF EPA ID: CAD009452657
Trans Name: Not reported
TSDF Alt EPA ID: Not reported
TSDF Alt Name: Not reported
Waste Code Description: 352 - Other organic solids
RCRA Code: D005
Meth Code: R01 - Recycler
Quantity Tons: 0.96
Waste Quantity: 1920
Quantity Unit: P

Map ID
Direction
Distance
Elevation

MAP FINDINGS

Site

Database(s)

EDR ID Number
EPA ID Number

GILLIG LLC. (Continued)

S113001435

Additional Code 1:	Not reported
Additional Code 2:	Not reported
Additional Code 3:	Not reported
Additional Code 4:	Not reported
Additional Code 5:	Not reported
Shipment Date:	20010911
Creation Date:	11/1/2001 0:00:00
Receipt Date:	20010911
Manifest ID:	21141220
Trans EPA ID:	CAD009452657
Trans Name:	Not reported
Trans 2 EPA ID:	Not reported
Trans 2 Name:	Not reported
TSDF EPA ID:	CAD009452657
Trans Name:	Not reported
TSDF Alt EPA ID:	Not reported
TSDF Alt Name:	Not reported
Waste Code Description:	223 - Unspecified oil-containing waste
RCRA Code:	Not reported
Meth Code:	R01 - Recycler
Quantity Tons:	1.3761
Waste Quantity:	330
Quantity Unit:	G
Additional Code 1:	Not reported
Additional Code 2:	Not reported
Additional Code 3:	Not reported
Additional Code 4:	Not reported
Additional Code 5:	Not reported
Shipment Date:	20010911
Creation Date:	11/1/2001 0:00:00
Receipt Date:	20010911
Manifest ID:	21141220
Trans EPA ID:	CAD009452657
Trans Name:	Not reported
Trans 2 EPA ID:	Not reported
Trans 2 Name:	Not reported
TSDF EPA ID:	CAD009452657
Trans Name:	Not reported
TSDF Alt EPA ID:	Not reported
TSDF Alt Name:	Not reported
Waste Code Description:	214 - Unspecified solvent mixture
RCRA Code:	D001
Meth Code:	R01 - Recycler
Quantity Tons:	4.356
Waste Quantity:	1210
Quantity Unit:	G
Additional Code 1:	Not reported
Additional Code 2:	Not reported
Additional Code 3:	Not reported
Additional Code 4:	Not reported
Additional Code 5:	Not reported
Shipment Date:	20010907
Creation Date:	1/29/2002 0:00:00
Receipt Date:	20010917

Map ID
Direction
Distance
Elevation

MAP FINDINGS

Site

Database(s)

EDR ID Number
EPA ID Number

GILLIG LLC. (Continued)

S113001435

Manifest ID: 21170247
Trans EPA ID: CAD063547996
Trans Name: Not reported
Trans 2 EPA ID: Not reported
Trans 2 Name: Not reported
TSDF EPA ID: WIR000029751
Trans Name: Not reported
TSDF Alt EPA ID: Not reported
TSDF Alt Name: Not reported
Waste Code Description: 223 - Unspecified oil-containing waste
RCRA Code: Not reported
Meth Code: - Not reported
Quantity Tons: 0.1
Waste Quantity: 200
Quantity Unit: P
Additional Code 1: Not reported
Additional Code 2: Not reported
Additional Code 3: Not reported
Additional Code 4: Not reported
Additional Code 5: Not reported

Shipment Date: 20010731
Creation Date: 10/3/2001 0:00:00
Receipt Date: 20010813
Manifest ID: 21167494
Trans EPA ID: CAD063547996
Trans Name: Not reported
Trans 2 EPA ID: Not reported
Trans 2 Name: Not reported
TSDF EPA ID: WIR000029751
Trans Name: Not reported
TSDF Alt EPA ID: Not reported
TSDF Alt Name: Not reported
Waste Code Description: 223 - Unspecified oil-containing waste
RCRA Code: Not reported
Meth Code: R01 - Recycler
Quantity Tons: 0.75
Waste Quantity: 1500
Quantity Unit: P
Additional Code 1: Not reported
Additional Code 2: Not reported
Additional Code 3: Not reported
Additional Code 4: Not reported
Additional Code 5: Not reported

Shipment Date: 20010718
Creation Date: 10/1/2001 0:00:00
Receipt Date: 20010719
Manifest ID: 20309026
Trans EPA ID: CAD009452657
Trans Name: Not reported
Trans 2 EPA ID: Not reported
Trans 2 Name: Not reported
TSDF EPA ID: CAD009452657
Trans Name: Not reported
TSDF Alt EPA ID: CAD009452657
TSDF Alt Name: Not reported

Map ID
Direction
Distance
Elevation

MAP FINDINGS

Site

Database(s)

EDR ID Number
EPA ID Number

GILLIG LLC. (Continued)

S113001435

Waste Code Description: 214 - Unspecified solvent mixture
RCRA Code: D001
Meth Code: R01 - Recycler
Quantity Tons: 0.216
Waste Quantity: 60
Quantity Unit: G
Additional Code 1: Not reported
Additional Code 2: Not reported
Additional Code 3: Not reported
Additional Code 4: Not reported
Additional Code 5: Not reported

Additional Info:

Year: 2015
Gen EPA ID: CAD066557182

Shipment Date: 20151208
Creation Date: 6/30/2016 18:31:00
Receipt Date: 20151217
Manifest ID: 008930551FLE
Trans EPA ID: CAD982523433
Trans Name: DILLARD ENVIRONMENTAL
Trans 2 EPA ID: Not reported
Trans 2 Name: Not reported
TSD EPA ID: ARD981057870
Trans Name: RINECO
TSD EPA ID: Not reported
TSD EPA Alt Name: Not reported
Waste Code Description: 223 - Unspecified oil-containing waste
RCRA Code: Not reported
Meth Code: H061 - Fuel Blending Prior To Energy Recovery At Another Site
Quantity Tons: 1.60545
Waste Quantity: 385
Quantity Unit: G
Additional Code 1: Not reported
Additional Code 2: Not reported
Additional Code 3: Not reported
Additional Code 4: Not reported
Additional Code 5: Not reported

Shipment Date: 20151208
Creation Date: 6/30/2016 18:31:00
Receipt Date: 20151217
Manifest ID: 008930550FLE
Trans EPA ID: CAD982523433
Trans Name: DILLARD ENVIRONMENTAL
Trans 2 EPA ID: Not reported
Trans 2 Name: Not reported
TSD EPA ID: ARD981057870
Trans Name: RINECO
TSD EPA ID: Not reported
TSD EPA Alt Name: Not reported
Waste Code Description: 134 - Aqueous solution with <10% total organic residues
RCRA Code: Not reported
Meth Code: H061 - Fuel Blending Prior To Energy Recovery At Another Site
Quantity Tons: 1.155
Waste Quantity: 275

Map ID
Direction
Distance
Elevation

MAP FINDINGS

Site

Database(s)

EDR ID Number
EPA ID Number

GILLIG LLC. (Continued)

S113001435

Quantity Unit:	G
Additional Code 1:	Not reported
Additional Code 2:	Not reported
Additional Code 3:	Not reported
Additional Code 4:	Not reported
Additional Code 5:	Not reported
Shipment Date:	20151208
Creation Date:	6/30/2016 18:31:00
Receipt Date:	20151217
Manifest ID:	008930551FLE
Trans EPA ID:	CAD982523433
Trans Name:	DILLARD ENVIRONMENTAL
Trans 2 EPA ID:	Not reported
Trans 2 Name:	Not reported
TSDf EPA ID:	ARD981057870
Trans Name:	RINECO
TSDf Alt EPA ID:	Not reported
TSDf Alt Name:	Not reported
Waste Code Description:	352 - Other organic solids
RCRA Code:	Not reported
Meth Code:	H141 - Storage, Bulking, And/Or Transfer Off Site--No Treatment/Reovery (H010-H129) Or (H131-H135)
Quantity Tons:	0.3
Waste Quantity:	600
Quantity Unit:	P
Additional Code 1:	Not reported
Additional Code 2:	Not reported
Additional Code 3:	Not reported
Additional Code 4:	Not reported
Additional Code 5:	Not reported
Shipment Date:	20151208
Creation Date:	6/30/2016 18:31:00
Receipt Date:	20151217
Manifest ID:	008930550FLE
Trans EPA ID:	CAD982523433
Trans Name:	DILLARD ENVIRONMENTAL
Trans 2 EPA ID:	Not reported
Trans 2 Name:	Not reported
TSDf EPA ID:	ARD981057870
Trans Name:	RINECO
TSDf Alt EPA ID:	Not reported
TSDf Alt Name:	Not reported
Waste Code Description:	352 - Other organic solids
RCRA Code:	Not reported
Meth Code:	H061 - Fuel Blending Prior To Energy Recovery At Another Site
Quantity Tons:	0.3
Waste Quantity:	600
Quantity Unit:	P
Additional Code 1:	Not reported
Additional Code 2:	Not reported
Additional Code 3:	Not reported
Additional Code 4:	Not reported
Additional Code 5:	Not reported
Shipment Date:	20151208

Map ID
Direction
Distance
Elevation

MAP FINDINGS

Site

Database(s)

EDR ID Number
EPA ID Number

GILLIG LLC. (Continued)

S113001435

Creation Date: 6/30/2016 18:31:00
Receipt Date: 20151217
Manifest ID: 008930550FLE
Trans EPA ID: CAD982523433
Trans Name: DILLARD ENVIRONMENTAL
Trans 2 EPA ID: Not reported
Trans 2 Name: Not reported
TSDF EPA ID: ARD981057870
Trans Name: RINECO
TSDF Alt EPA ID: Not reported
TSDF Alt Name: Not reported
Waste Code Description: 281 - Adhesives
RCRA Code: D001
Meth Code: H061 - Fuel Blending Prior To Energy Recovery At Another Site
Quantity Tons: 0.2085
Waste Quantity: 50
Quantity Unit: G
Additional Code 1: Not reported
Additional Code 2: Not reported
Additional Code 3: Not reported
Additional Code 4: Not reported
Additional Code 5: Not reported

Shipment Date: 20151208
Creation Date: 6/30/2016 18:31:00
Receipt Date: 20151217
Manifest ID: 008930550FLE
Trans EPA ID: CAD982523433
Trans Name: DILLARD ENVIRONMENTAL
Trans 2 EPA ID: Not reported
Trans 2 Name: Not reported
TSDF EPA ID: ARD981057870
Trans Name: RINECO
TSDF Alt EPA ID: Not reported
TSDF Alt Name: Not reported
Waste Code Description: 214 - Unspecified solvent mixture
RCRA Code: F005
Meth Code: H061 - Fuel Blending Prior To Energy Recovery At Another Site
Quantity Tons: 5.346
Waste Quantity: 1485
Quantity Unit: G
Additional Code 1: F003
Additional Code 2: D001
Additional Code 3: Not reported
Additional Code 4: Not reported
Additional Code 5: Not reported

Shipment Date: 20151208
Creation Date: 6/30/2016 18:31:00
Receipt Date: 20151217
Manifest ID: 008930551FLE
Trans EPA ID: CAD982523433
Trans Name: DILLARD ENVIRONMENTAL
Trans 2 EPA ID: Not reported
Trans 2 Name: Not reported
TSDF EPA ID: ARD981057870
Trans Name: RINECO

Map ID
Direction
Distance
Elevation

MAP FINDINGS

Site

Database(s)

EDR ID Number
EPA ID Number

GILLIG LLC. (Continued)

S113001435

TSDf Alt EPA ID:	Not reported
TSDf Alt Name:	Not reported
Waste Code Description:	281 - Adhesives
RCRA Code:	Not reported
Meth Code:	H141 - Storage, Bulking, And/Or Transfer Off Site--No Treatment/Reovery (H010-H129) Or (H131-H135)
Quantity Tons:	0.22935
Waste Quantity:	55
Quantity Unit:	G
Additional Code 1:	Not reported
Additional Code 2:	Not reported
Additional Code 3:	Not reported
Additional Code 4:	Not reported
Additional Code 5:	Not reported
Shipment Date:	20151208
Creation Date:	6/30/2016 18:31:00
Receipt Date:	20151217
Manifest ID:	008930551FLE
Trans EPA ID:	CAD982523433
Trans Name:	DILLARD ENVIRONMENTAL
Trans 2 EPA ID:	Not reported
Trans 2 Name:	Not reported
TSDf EPA ID:	ARD981057870
Trans Name:	RINECO
TSDf Alt EPA ID:	Not reported
TSDf Alt Name:	Not reported
Waste Code Description:	352 - Other organic solids
RCRA Code:	Not reported
Meth Code:	H061 - Fuel Blending Prior To Energy Recovery At Another Site
Quantity Tons:	0.75
Waste Quantity:	1500
Quantity Unit:	P
Additional Code 1:	Not reported
Additional Code 2:	Not reported
Additional Code 3:	Not reported
Additional Code 4:	Not reported
Additional Code 5:	Not reported
Shipment Date:	20151028
Creation Date:	5/4/2016 22:15:36
Receipt Date:	20151031
Manifest ID:	008929877FLE
Trans EPA ID:	OKR000023085
Trans Name:	BASIN ENVIRONMENTAL (TRANSPORTER)
Trans 2 EPA ID:	Not reported
Trans 2 Name:	Not reported
TSDf EPA ID:	ARD981057870
Trans Name:	RINECO
TSDf Alt EPA ID:	Not reported
TSDf Alt Name:	Not reported
Waste Code Description:	214 - Unspecified solvent mixture
RCRA Code:	F005
Meth Code:	H061 - Fuel Blending Prior To Energy Recovery At Another Site
Quantity Tons:	8.514
Waste Quantity:	2365
Quantity Unit:	G

Map ID
Direction
Distance
Elevation

MAP FINDINGS

Site

Database(s)

EDR ID Number
EPA ID Number

GILLIG LLC. (Continued)

S113001435

Additional Code 1: F003
Additional Code 2: D001
Additional Code 3: Not reported
Additional Code 4: Not reported
Additional Code 5: Not reported

Shipment Date: 20151028
Creation Date: 5/4/2016 22:15:36
Receipt Date: 20151031
Manifest ID: 008929877FLE
Trans EPA ID: OKR000023085
Trans Name: BASIN ENVIRONMENTAL (TRANSPORTER)
Trans 2 EPA ID: Not reported
Trans 2 Name: Not reported
TSDF EPA ID: ARD981057870
Trans Name: RINECO
TSDF Alt EPA ID: Not reported
TSDF Alt Name: Not reported
Waste Code Description: 352 - Other organic solids
RCRA Code: Not reported
Meth Code: H141 - Storage, Bulking, And/Or Transfer Off Site--No
Treatment/Reovery (H010-H129) Or (H131-H135)

Quantity Tons: 0.5
Waste Quantity: 1000
Quantity Unit: P
Additional Code 1: Not reported
Additional Code 2: Not reported
Additional Code 3: Not reported
Additional Code 4: Not reported
Additional Code 5: Not reported

Additional Info:

Year: 2014
Gen EPA ID: CAD066557182

Shipment Date: 20141121
Creation Date: 5/5/2015 22:15:14
Receipt Date: 20141202
Manifest ID: 007893318FLE
Trans EPA ID: NED986382133
Trans Name: SMITH SYSTEMS TRANSPORTATION INC
Trans 2 EPA ID: Not reported
Trans 2 Name: Not reported
TSDF EPA ID: ARD981057870
Trans Name: RINECO
TSDF Alt EPA ID: Not reported
TSDF Alt Name: Not reported
Waste Code Description: 352 - Other organic solids
RCRA Code: Not reported
Meth Code: H061 - Fuel Blending Prior To Energy Recovery At Another Site
Quantity Tons: 1
Waste Quantity: 2000
Quantity Unit: P
Additional Code 1: Not reported
Additional Code 2: Not reported
Additional Code 3: Not reported
Additional Code 4: Not reported

Map ID
Direction
Distance
Elevation

MAP FINDINGS

Site

Database(s)

EDR ID Number
EPA ID Number

GILLIG LLC. (Continued)

S113001435

Additional Code 5:	Not reported
Shipment Date:	20141121
Creation Date:	5/5/2015 22:15:14
Receipt Date:	20141202
Manifest ID:	007893317FLE
Trans EPA ID:	NED986382133
Trans Name:	SMITH SYSTEMS TRANSPORTATION INC
Trans 2 EPA ID:	Not reported
Trans 2 Name:	Not reported
TSDF EPA ID:	ARD981057870
Trans Name:	RINECO
TSDF Alt EPA ID:	Not reported
TSDF Alt Name:	Not reported
Waste Code Description:	214 - Unspecified solvent mixture
RCRA Code:	F005
Meth Code:	H061 - Fuel Blending Prior To Energy Recovery At Another Site
Quantity Tons:	7.524
Waste Quantity:	2090
Quantity Unit:	G
Additional Code 1:	F003
Additional Code 2:	D001
Additional Code 3:	Not reported
Additional Code 4:	Not reported
Additional Code 5:	Not reported
Shipment Date:	20141121
Creation Date:	5/5/2015 22:15:14
Receipt Date:	20141202
Manifest ID:	007893317FLE
Trans EPA ID:	NED986382133
Trans Name:	SMITH SYSTEMS TRANSPORTATION INC
Trans 2 EPA ID:	Not reported
Trans 2 Name:	Not reported
TSDF EPA ID:	ARD981057870
Trans Name:	RINECO
TSDF Alt EPA ID:	Not reported
TSDF Alt Name:	Not reported
Waste Code Description:	352 - Other organic solids
RCRA Code:	Not reported
Meth Code:	H061 - Fuel Blending Prior To Energy Recovery At Another Site
Quantity Tons:	1.5
Waste Quantity:	3000
Quantity Unit:	P
Additional Code 1:	Not reported
Additional Code 2:	Not reported
Additional Code 3:	Not reported
Additional Code 4:	Not reported
Additional Code 5:	Not reported
Shipment Date:	20141121
Creation Date:	5/5/2015 22:15:14
Receipt Date:	20141202
Manifest ID:	007893317FLE
Trans EPA ID:	NED986382133
Trans Name:	SMITH SYSTEMS TRANSPORTATION INC
Trans 2 EPA ID:	Not reported

Map ID
Direction
Distance
Elevation

MAP FINDINGS

Site

Database(s)

EDR ID Number
EPA ID Number

GILLIG LLC. (Continued)

S113001435

Trans 2 Name: Not reported
TSDF EPA ID: ARD981057870
Trans Name: RINECO
TSDF Alt EPA ID: Not reported
TSDF Alt Name: Not reported
Waste Code Description: 223 - Unspecified oil-containing waste
RCRA Code: Not reported
Meth Code: H061 - Fuel Blending Prior To Energy Recovery At Another Site
Quantity Tons: 0.9174
Waste Quantity: 220
Quantity Unit: G
Additional Code 1: Not reported
Additional Code 2: Not reported
Additional Code 3: Not reported
Additional Code 4: Not reported
Additional Code 5: Not reported

Shipment Date: 20141121
Creation Date: 5/5/2015 22:15:14
Receipt Date: 20141202
Manifest ID: 007893317FLE
Trans EPA ID: NED986382133
Trans Name: SMITH SYSTEMS TRANSPORTATION INC
Trans 2 EPA ID: Not reported
Trans 2 Name: Not reported
TSDF EPA ID: ARD981057870
Trans Name: RINECO
TSDF Alt EPA ID: Not reported
TSDF Alt Name: Not reported
Waste Code Description: 134 - Aqueous solution with <10% total organic residues
RCRA Code: Not reported
Meth Code: H061 - Fuel Blending Prior To Energy Recovery At Another Site
Quantity Tons: 0.924
Waste Quantity: 220
Quantity Unit: G
Additional Code 1: Not reported
Additional Code 2: Not reported
Additional Code 3: Not reported
Additional Code 4: Not reported
Additional Code 5: Not reported

Shipment Date: 20140917
Creation Date: 2/6/2015 22:15:22
Receipt Date: 20140920
Manifest ID: 007706524FLE
Trans EPA ID: OKD981588791
Trans Name: TRIAD TRANSPORT INC
Trans 2 EPA ID: Not reported
Trans 2 Name: Not reported
TSDF EPA ID: ARD981057870
Trans Name: RINECO
TSDF Alt EPA ID: Not reported
TSDF Alt Name: Not reported
Waste Code Description: - Not reported
RCRA Code: U210
Meth Code: H061 - Fuel Blending Prior To Energy Recovery At Another Site
Quantity Tons: 0.1

Map ID
Direction
Distance
Elevation

MAP FINDINGS

Site

Database(s)

EDR ID Number
EPA ID Number

GILLIG LLC. (Continued)

S113001435

Waste Quantity:	200
Quantity Unit:	P
Additional Code 1:	D035
Additional Code 2:	D001
Additional Code 3:	Not reported
Additional Code 4:	Not reported
Additional Code 5:	Not reported
Shipment Date:	20140917
Creation Date:	2/6/2015 22:15:22
Receipt Date:	20140920
Manifest ID:	007706524FLE
Trans EPA ID:	OKD981588791
Trans Name:	TRIAD TRANSPORT INC
Trans 2 EPA ID:	Not reported
Trans 2 Name:	Not reported
TSDf EPA ID:	ARD981057870
Trans Name:	RINECO
TSDf Alt EPA ID:	Not reported
TSDf Alt Name:	Not reported
Waste Code Description:	352 - Other organic solids
RCRA Code:	Not reported
Meth Code:	H061 - Fuel Blending Prior To Energy Recovery At Another Site
Quantity Tons:	1.5
Waste Quantity:	3000
Quantity Unit:	P
Additional Code 1:	Not reported
Additional Code 2:	Not reported
Additional Code 3:	Not reported
Additional Code 4:	Not reported
Additional Code 5:	Not reported
Shipment Date:	20140917
Creation Date:	2/6/2015 22:15:22
Receipt Date:	20140920
Manifest ID:	007706524FLE
Trans EPA ID:	OKD981588791
Trans Name:	TRIAD TRANSPORT INC
Trans 2 EPA ID:	Not reported
Trans 2 Name:	Not reported
TSDf EPA ID:	ARD981057870
Trans Name:	RINECO
TSDf Alt EPA ID:	Not reported
TSDf Alt Name:	Not reported
Waste Code Description:	223 - Unspecified oil-containing waste
RCRA Code:	Not reported
Meth Code:	H061 - Fuel Blending Prior To Energy Recovery At Another Site
Quantity Tons:	0.9174
Waste Quantity:	220
Quantity Unit:	G
Additional Code 1:	Not reported
Additional Code 2:	Not reported
Additional Code 3:	Not reported
Additional Code 4:	Not reported
Additional Code 5:	Not reported
Shipment Date:	20140917

Map ID
Direction
Distance
Elevation

MAP FINDINGS

Site

Database(s)

EDR ID Number
EPA ID Number

GILLIG LLC. (Continued)

S113001435

Creation Date: 2/6/2015 22:15:22
Receipt Date: 20140920
Manifest ID: 007706525FLE
Trans EPA ID: OKD981588791
Trans Name: TRIAD TRANSPORT INC
Trans 2 EPA ID: Not reported
Trans 2 Name: Not reported
TSDF EPA ID: ARD981057870
Trans Name: RINECO
TSDF Alt EPA ID: Not reported
TSDF Alt Name: Not reported
Waste Code Description: 134 - Aqueous solution with <10% total organic residues
RCRA Code: Not reported
Meth Code: H061 - Fuel Blending Prior To Energy Recovery At Another Site
Quantity Tons: 0.231
Waste Quantity: 55
Quantity Unit: G
Additional Code 1: Not reported
Additional Code 2: Not reported
Additional Code 3: Not reported
Additional Code 4: Not reported
Additional Code 5: Not reported

Shipment Date: 20140917
Creation Date: 2/6/2015 22:15:22
Receipt Date: 20140920
Manifest ID: 007706524FLE
Trans EPA ID: OKD981588791
Trans Name: TRIAD TRANSPORT INC
Trans 2 EPA ID: Not reported
Trans 2 Name: Not reported
TSDF EPA ID: ARD981057870
Trans Name: RINECO
TSDF Alt EPA ID: Not reported
TSDF Alt Name: Not reported
Waste Code Description: 214 - Unspecified solvent mixture
RCRA Code: F005
Meth Code: H061 - Fuel Blending Prior To Energy Recovery At Another Site
Quantity Tons: 6.138
Waste Quantity: 1705
Quantity Unit: G
Additional Code 1: F003
Additional Code 2: D001
Additional Code 3: Not reported
Additional Code 4: Not reported
Additional Code 5: Not reported

Additional Info:

Year: 2002
Gen EPA ID: CAD066557182

Shipment Date: 20021127
Creation Date: 3/15/2003 18:31:28
Receipt Date: 20021211
Manifest ID: 22168090
Trans EPA ID: CAD063547996
Trans Name: Not reported

Map ID
Direction
Distance
Elevation

MAP FINDINGS

Site

Database(s)

EDR ID Number
EPA ID Number

GILLIG LLC. (Continued)

S113001435

Trans 2 EPA ID: Not reported
Trans 2 Name: Not reported
TSDF EPA ID: WIR000029751
Trans Name: Not reported
TSDF Alt EPA ID: Not reported
TSDF Alt Name: Not reported
Waste Code Description: 223 - Unspecified oil-containing waste
RCRA Code: Not reported
Meth Code: R01 - Recycler
Quantity Tons: 0.25
Waste Quantity: 500
Quantity Unit: P
Additional Code 1: Not reported
Additional Code 2: Not reported
Additional Code 3: Not reported
Additional Code 4: Not reported
Additional Code 5: Not reported

Shipment Date: 20021024
Creation Date: 2/10/2003 18:31:16
Receipt Date: 20021024
Manifest ID: 22233325
Trans EPA ID: CAD009452657
Trans Name: Not reported
Trans 2 EPA ID: Not reported
Trans 2 Name: Not reported
TSDF EPA ID: CAD009452657
Trans Name: Not reported
TSDF Alt EPA ID: Not reported
TSDF Alt Name: Not reported
Waste Code Description: 214 - Unspecified solvent mixture
RCRA Code: D001
Meth Code: R01 - Recycler
Quantity Tons: 3.96
Waste Quantity: 1100
Quantity Unit: G
Additional Code 1: Not reported
Additional Code 2: Not reported
Additional Code 3: Not reported
Additional Code 4: Not reported
Additional Code 5: Not reported

Shipment Date: 20021024
Creation Date: 2/10/2003 18:31:16
Receipt Date: 20021024
Manifest ID: 22233325
Trans EPA ID: CAD009452657
Trans Name: Not reported
Trans 2 EPA ID: Not reported
Trans 2 Name: Not reported
TSDF EPA ID: CAD009452657
Trans Name: Not reported
TSDF Alt EPA ID: Not reported
TSDF Alt Name: Not reported
Waste Code Description: 223 - Unspecified oil-containing waste
RCRA Code: Not reported
Meth Code: R01 - Recycler

Map ID
Direction
Distance
Elevation

MAP FINDINGS

Site

Database(s)

EDR ID Number
EPA ID Number

GILLIG LLC. (Continued)

S113001435

Quantity Tons:	1.14675
Waste Quantity:	275
Quantity Unit:	G
Additional Code 1:	Not reported
Additional Code 2:	Not reported
Additional Code 3:	Not reported
Additional Code 4:	Not reported
Additional Code 5:	Not reported
Shipment Date:	20021024
Creation Date:	2/10/2003 18:31:16
Receipt Date:	20021024
Manifest ID:	22233325
Trans EPA ID:	CAD009452657
Trans Name:	Not reported
Trans 2 EPA ID:	Not reported
Trans 2 Name:	Not reported
TSDF EPA ID:	CAD009452657
Trans Name:	Not reported
TSDF Alt EPA ID:	Not reported
TSDF Alt Name:	Not reported
Waste Code Description:	352 - Other organic solids
RCRA Code:	D005
Meth Code:	R01 - Recycler
Quantity Tons:	0.6
Waste Quantity:	1200
Quantity Unit:	P
Additional Code 1:	Not reported
Additional Code 2:	Not reported
Additional Code 3:	Not reported
Additional Code 4:	Not reported
Additional Code 5:	Not reported
Shipment Date:	20020911
Creation Date:	1/27/2003 18:32:25
Receipt Date:	20020920
Manifest ID:	21859259
Trans EPA ID:	CAD063547996
Trans Name:	Not reported
Trans 2 EPA ID:	Not reported
Trans 2 Name:	Not reported
TSDF EPA ID:	WIR000029751
Trans Name:	Not reported
TSDF Alt EPA ID:	Not reported
TSDF Alt Name:	Not reported
Waste Code Description:	223 - Unspecified oil-containing waste
RCRA Code:	Not reported
Meth Code:	R01 - Recycler
Quantity Tons:	0.6
Waste Quantity:	1200
Quantity Unit:	P
Additional Code 1:	Not reported
Additional Code 2:	Not reported
Additional Code 3:	Not reported
Additional Code 4:	Not reported
Additional Code 5:	Not reported

Map ID
Direction
Distance
Elevation

MAP FINDINGS

Site

Database(s)

EDR ID Number
EPA ID Number

GILLIG LLC. (Continued)

S113001435

Shipment Date: 20020813
Creation Date: 3/12/2003 18:31:29
Receipt Date: 20020813
Manifest ID: 21597627
Trans EPA ID: CAD009452657
Trans Name: Not reported
Trans 2 EPA ID: Not reported
Trans 2 Name: Not reported
TSDF EPA ID: CAD009452657
Trans Name: Not reported
TSDF Alt EPA ID: Not reported
TSDF Alt Name: Not reported
Waste Code Description: 214 - Unspecified solvent mixture
RCRA Code: D001
Meth Code: R01 - Recycler
Quantity Tons: 3.564
Waste Quantity: 990
Quantity Unit: G
Additional Code 1: Not reported
Additional Code 2: Not reported
Additional Code 3: Not reported
Additional Code 4: Not reported
Additional Code 5: Not reported

Shipment Date: 20020813
Creation Date: 3/12/2003 18:31:29
Receipt Date: 20020813
Manifest ID: 21597627
Trans EPA ID: CAD009452657
Trans Name: Not reported
Trans 2 EPA ID: Not reported
Trans 2 Name: Not reported
TSDF EPA ID: CAD009452657
Trans Name: Not reported
TSDF Alt EPA ID: Not reported
TSDF Alt Name: Not reported
Waste Code Description: 352 - Other organic solids
RCRA Code: D005
Meth Code: R01 - Recycler
Quantity Tons: 0.72
Waste Quantity: 1440
Quantity Unit: P
Additional Code 1: Not reported
Additional Code 2: Not reported
Additional Code 3: Not reported
Additional Code 4: Not reported
Additional Code 5: Not reported

Shipment Date: 20020813
Creation Date: 3/12/2003 18:31:29
Receipt Date: 20020813
Manifest ID: 21597627
Trans EPA ID: CAD009452657
Trans Name: Not reported
Trans 2 EPA ID: Not reported
Trans 2 Name: Not reported
TSDF EPA ID: CAD009452657

Map ID
Direction
Distance
Elevation

MAP FINDINGS

Site

Database(s)

EDR ID Number
EPA ID Number

GILLIG LLC. (Continued)

S113001435

Trans Name: Not reported
TSDF Alt EPA ID: Not reported
TSDF Alt Name: Not reported
Waste Code Description: 223 - Unspecified oil-containing waste
RCRA Code: Not reported
Meth Code: R01 - Recycler
Quantity Tons: 0.68805
Waste Quantity: 165
Quantity Unit: G
Additional Code 1: Not reported
Additional Code 2: Not reported
Additional Code 3: Not reported
Additional Code 4: Not reported
Additional Code 5: Not reported

Shipment Date: 20020619
Creation Date: 2/7/2003 18:31:14
Receipt Date: 20020708
Manifest ID: 21857758
Trans EPA ID: CAD063547996
Trans Name: Not reported
Trans 2 EPA ID: Not reported
Trans 2 Name: Not reported
TSDF EPA ID: WIR000029751
Trans Name: Not reported
TSDF Alt EPA ID: Not reported
TSDF Alt Name: Not reported
Waste Code Description: 223 - Unspecified oil-containing waste
RCRA Code: Not reported
Meth Code: R01 - Recycler
Quantity Tons: 0.8
Waste Quantity: 1600
Quantity Unit: P
Additional Code 1: Not reported
Additional Code 2: Not reported
Additional Code 3: Not reported
Additional Code 4: Not reported
Additional Code 5: Not reported

Shipment Date: 20020515
Creation Date: 7/17/2002 18:35:51
Receipt Date: 20020515
Manifest ID: 21597626
Trans EPA ID: CAD009452657
Trans Name: Not reported
Trans 2 EPA ID: Not reported
Trans 2 Name: Not reported
TSDF EPA ID: CAD009452657
Trans Name: Not reported
TSDF Alt EPA ID: Not reported
TSDF Alt Name: Not reported
Waste Code Description: 222 - Oil/water separation sludge
RCRA Code: Not reported
Meth Code: R01 - Recycler
Quantity Tons: 1.3761
Waste Quantity: 330
Quantity Unit: G

Map ID
Direction
Distance
Elevation

MAP FINDINGS

Site

Database(s)

EDR ID Number
EPA ID Number

GILLIG LLC. (Continued)

S113001435

Additional Code 1: Not reported
Additional Code 2: Not reported
Additional Code 3: Not reported
Additional Code 4: Not reported
Additional Code 5: Not reported

Additional Info:

Year: 2005
Gen EPA ID: CAD066557182

Shipment Date: Not reported
Creation Date: Not reported
Receipt Date: Not reported
Manifest ID: 24439299
Trans EPA ID: CAD009452657
Trans Name: ROMIC ENVIRONMENTAL TECH
Trans 2 EPA ID: Not reported
Trans 2 Name: Not reported
TSDF EPA ID: CAD009452657
Trans Name: ROMIC ENVIRONMENTAL TECH
TSDF Alt EPA ID: CAD009452657
TSDF Alt Name: Not reported
Waste Code Description: CA35 - Not reported
RCRA Code: NONE
Meth Code: R01 - Recycler
Quantity Tons: 0.6
Waste Quantity: 1200
Quantity Unit: P
Additional Code 1: Not reported
Additional Code 2: Not reported
Additional Code 3: Not reported
Additional Code 4: Not reported
Additional Code 5: Not reported

Shipment Date: 20051215
Creation Date: 3/22/2006 18:30:36
Receipt Date: 20051215
Manifest ID: 24693169
Trans EPA ID: CAD009452657
Trans Name: ROMIC ENVIRONMENTAL TECH
Trans 2 EPA ID: Not reported
Trans 2 Name: Not reported
TSDF EPA ID: CAD009452657
Trans Name: ROMIC ENVIRONMENTAL TECH
TSDF Alt EPA ID: CAD009452657
TSDF Alt Name: Not reported
Waste Code Description: 223 - Unspecified oil-containing waste
RCRA Code: Not reported
Meth Code: R01 - Recycler
Quantity Tons: 0.22935
Waste Quantity: 55
Quantity Unit: G
Additional Code 1: Not reported
Additional Code 2: Not reported
Additional Code 3: Not reported
Additional Code 4: Not reported
Additional Code 5: Not reported

Map ID
Direction
Distance
Elevation

MAP FINDINGS

Site

Database(s)

EDR ID Number
EPA ID Number

GILLIG LLC. (Continued)

S113001435

Shipment Date: 20051215
Creation Date: 3/22/2006 18:30:36
Receipt Date: 20051215
Manifest ID: 24693169
Trans EPA ID: CAD009452657
Trans Name: ROMIC ENVIRONMENTAL TECH
Trans 2 EPA ID: Not reported
Trans 2 Name: Not reported
TSDF EPA ID: CAD009452657
Trans Name: ROMIC ENVIRONMENTAL TECH
TSDF Alt EPA ID: CAD009452657
TSDF Alt Name: Not reported
Waste Code Description: 352 - Other organic solids
RCRA Code: Not reported
Meth Code: R01 - Recycler
Quantity Tons: 0.2
Waste Quantity: 400
Quantity Unit: P
Additional Code 1: Not reported
Additional Code 2: Not reported
Additional Code 3: Not reported
Additional Code 4: Not reported
Additional Code 5: Not reported

Shipment Date: 20051215
Creation Date: 3/22/2006 18:30:36
Receipt Date: 20051215
Manifest ID: 24693169
Trans EPA ID: CAD009452657
Trans Name: ROMIC ENVIRONMENTAL TECH
Trans 2 EPA ID: Not reported
Trans 2 Name: Not reported
TSDF EPA ID: CAD009452657
Trans Name: ROMIC ENVIRONMENTAL TECH
TSDF Alt EPA ID: CAD009452657
TSDF Alt Name: Not reported
Waste Code Description: 214 - Unspecified solvent mixture
RCRA Code: D001
Meth Code: R01 - Recycler
Quantity Tons: 1.584
Waste Quantity: 440
Quantity Unit: G
Additional Code 1: Not reported
Additional Code 2: Not reported
Additional Code 3: Not reported
Additional Code 4: Not reported
Additional Code 5: Not reported

Shipment Date: 20051215
Creation Date: 3/22/2006 18:30:36
Receipt Date: 20051215
Manifest ID: 24693169
Trans EPA ID: CAD009452657
Trans Name: ROMIC ENVIRONMENTAL TECH
Trans 2 EPA ID: Not reported
Trans 2 Name: Not reported
TSDF EPA ID: CAD009452657

Map ID
Direction
Distance
Elevation

MAP FINDINGS

Site

Database(s)

EDR ID Number
EPA ID Number

GILLIG LLC. (Continued)

S113001435

Trans Name: ROMIC ENVIRONMENTAL TECH
TSDF Alt EPA ID: CAD009452657
TSDF Alt Name: Not reported
Waste Code Description: 352 - Other organic solids
RCRA Code: D007
Meth Code: R01 - Recycler
Quantity Tons: 0.36
Waste Quantity: 720
Quantity Unit: P
Additional Code 1: Not reported
Additional Code 2: Not reported
Additional Code 3: Not reported
Additional Code 4: Not reported
Additional Code 5: Not reported

Shipment Date: 20051122
Creation Date: 3/14/2006 16:16:17
Receipt Date: Not reported
Manifest ID: 24441142
Trans EPA ID: CAD009452657
Trans Name: ROMIC ENVIRONMENTAL TECH
Trans 2 EPA ID: Not reported
Trans 2 Name: Not reported
TSDF EPA ID: CAD009452657
Trans Name: ROMIC ENVIRONMENTAL TECH
TSDF Alt EPA ID: Not reported
TSDF Alt Name: Not reported
Waste Code Description: 214 - Unspecified solvent mixture
RCRA Code: D001
Meth Code: - Not reported
Quantity Tons: 2.97
Waste Quantity: 825
Quantity Unit: G
Additional Code 1: Not reported
Additional Code 2: Not reported
Additional Code 3: Not reported
Additional Code 4: Not reported
Additional Code 5: Not reported

Shipment Date: 20051122
Creation Date: 3/14/2006 16:16:17
Receipt Date: Not reported
Manifest ID: 24441142
Trans EPA ID: CAD009452657
Trans Name: ROMIC ENVIRONMENTAL TECH
Trans 2 EPA ID: Not reported
Trans 2 Name: Not reported
TSDF EPA ID: CAD009452657
Trans Name: ROMIC ENVIRONMENTAL TECH
TSDF Alt EPA ID: Not reported
TSDF Alt Name: Not reported
Waste Code Description: 352 - Other organic solids
RCRA Code: D005
Meth Code: - Not reported
Quantity Tons: 0.6
Waste Quantity: 1200
Quantity Unit: P

Map ID
Direction
Distance
Elevation

MAP FINDINGS

Site

Database(s)

EDR ID Number
EPA ID Number

GILLIG LLC. (Continued)

S113001435

Additional Code 1:	Not reported
Additional Code 2:	Not reported
Additional Code 3:	Not reported
Additional Code 4:	Not reported
Additional Code 5:	Not reported
Shipment Date:	20051122
Creation Date:	3/14/2006 16:16:17
Receipt Date:	Not reported
Manifest ID:	24441142
Trans EPA ID:	CAD009452657
Trans Name:	ROMIC ENVIRONMENTAL TECH
Trans 2 EPA ID:	Not reported
Trans 2 Name:	Not reported
TSDF EPA ID:	CAD009452657
Trans Name:	ROMIC ENVIRONMENTAL TECH
TSDF Alt EPA ID:	Not reported
TSDF Alt Name:	Not reported
Waste Code Description:	223 - Unspecified oil-containing waste
RCRA Code:	Not reported
Meth Code:	- Not reported
Quantity Tons:	0.22935
Waste Quantity:	55
Quantity Unit:	G
Additional Code 1:	Not reported
Additional Code 2:	Not reported
Additional Code 3:	Not reported
Additional Code 4:	Not reported
Additional Code 5:	Not reported
Shipment Date:	20051018
Creation Date:	12/22/2006 18:30:28
Receipt Date:	20051018
Manifest ID:	24441141
Trans EPA ID:	CAD009452657
Trans Name:	ROMIC ENVIRONMENTAL TECH
Trans 2 EPA ID:	Not reported
Trans 2 Name:	Not reported
TSDF EPA ID:	CAD009452657
Trans Name:	ROMIC ENVIRONMENTAL TECH
TSDF Alt EPA ID:	CAD009452657
TSDF Alt Name:	Not reported
Waste Code Description:	214 - Unspecified solvent mixture
RCRA Code:	D001
Meth Code:	R01 - Recycler
Quantity Tons:	2.97
Waste Quantity:	825
Quantity Unit:	G
Additional Code 1:	Not reported
Additional Code 2:	Not reported
Additional Code 3:	Not reported
Additional Code 4:	Not reported
Additional Code 5:	Not reported
Shipment Date:	20051018
Creation Date:	12/22/2006 18:30:28
Receipt Date:	20051018

Map ID
Direction
Distance
Elevation

MAP FINDINGS

Site

Database(s)

EDR ID Number
EPA ID Number

GILLIG LLC. (Continued)

S113001435

Manifest ID: 24441141
Trans EPA ID: CAD009452657
Trans Name: ROMIC ENVIRONMENTAL TECH
Trans 2 EPA ID: Not reported
Trans 2 Name: Not reported
TSDF EPA ID: CAD009452657
Trans Name: ROMIC ENVIRONMENTAL TECH
TSDF Alt EPA ID: CAD009452657
TSDF Alt Name: Not reported
Waste Code Description: 134 - Aqueous solution with <10% total organic residues
RCRA Code: Not reported
Meth Code: - Not reported
Quantity Tons: Not reported
Waste Quantity: Not reported
Quantity Unit: Not reported
Additional Code 1: Not reported
Additional Code 2: Not reported
Additional Code 3: Not reported
Additional Code 4: Not reported
Additional Code 5: Not reported

Additional Info:

Year: 2017
Gen EPA ID: CAD066557182

Shipment Date: 20170711
Creation Date: 5/29/2018 18:30:34
Receipt Date: 20170714
Manifest ID: 000691902WAS
Trans EPA ID: IND058484114
Trans Name: HERITAGE TRANSPORT LLC- TS HAYWARD
Trans 2 EPA ID: Not reported
Trans 2 Name: Not reported
TSDF EPA ID: CAT080013352
Trans Name: DEMENNO/KERDOON
TSDF Alt EPA ID: Not reported
TSDF Alt Name: Not reported
Waste Code Description: 221 - Waste oil and mixed oil
RCRA Code: Not reported
Meth Code: H039 - Other Recovery Of Reclamation For Reuse Including Acid Regeneration, Organics Recovery Ect
Quantity Tons: 0.036
Waste Quantity: 72
Quantity Unit: P
Additional Code 1: Not reported
Additional Code 2: Not reported
Additional Code 3: Not reported
Additional Code 4: Not reported
Additional Code 5: Not reported

Shipment Date: 20170614
Creation Date: Not reported
Receipt Date: Not reported
Manifest ID: 000670711WAS
Trans EPA ID: IND058484114
Trans Name: HERITAGE TRANSPORT LLC- TS HAYWARD
Trans 2 EPA ID: Not reported

Map ID
Direction
Distance
Elevation

MAP FINDINGS

Site

Database(s)

EDR ID Number
EPA ID Number

GILLIG LLC. (Continued)

S113001435

Trans 2 Name:	Not reported
TSDf EPA ID:	AZD081705402
Trans Name:	HERITAGE ENVIRONMENTAL SERVICES
TSDf Alt EPA ID:	Not reported
TSDf Alt Name:	Not reported
Waste Code Description:	331 - Off-specification, aged, or surplus organics
RCRA Code:	Not reported
Meth Code:	- Not reported
Quantity Tons:	0.2
Waste Quantity:	400
Quantity Unit:	P
Additional Code 1:	Not reported
Additional Code 2:	Not reported
Additional Code 3:	Not reported
Additional Code 4:	Not reported
Additional Code 5:	Not reported
Shipment Date:	20170614
Creation Date:	10/4/2018 18:30:16
Receipt Date:	20170628
Manifest ID:	000670711WAS
Trans EPA ID:	IND058484114
Trans Name:	HERITAGE TRANSPORT LLC- TS HAYWARD
Trans 2 EPA ID:	Not reported
Trans 2 Name:	Not reported
TSDf EPA ID:	AZD081705402
Trans Name:	HERITAGE ENVIRONMENTAL SERVICES
TSDf Alt EPA ID:	Not reported
TSDf Alt Name:	Not reported
Waste Code Description:	331 - Off-specification, aged, or surplus organics
RCRA Code:	U075
Meth Code:	H141 - Storage, Bulking, And/Or Transfer Off Site--No Treatment/Reovery (H010-H129) Or (H131-H135)
Quantity Tons:	0.06
Waste Quantity:	120
Quantity Unit:	P
Additional Code 1:	Not reported
Additional Code 2:	Not reported
Additional Code 3:	Not reported
Additional Code 4:	Not reported
Additional Code 5:	Not reported
Shipment Date:	20170614
Creation Date:	10/4/2018 18:30:16
Receipt Date:	20170628
Manifest ID:	000670711WAS
Trans EPA ID:	IND058484114
Trans Name:	HERITAGE TRANSPORT LLC- TS HAYWARD
Trans 2 EPA ID:	Not reported
Trans 2 Name:	Not reported
TSDf EPA ID:	AZD081705402
Trans Name:	HERITAGE ENVIRONMENTAL SERVICES
TSDf Alt EPA ID:	Not reported
TSDf Alt Name:	Not reported
Waste Code Description:	181 - Other inorganic solid waste Organics
RCRA Code:	Not reported
Meth Code:	H141 - Storage, Bulking, And/Or Transfer Off Site--No

Map ID
Direction
Distance
Elevation

MAP FINDINGS

Site

Database(s)

EDR ID Number
EPA ID Number

GILLIG LLC. (Continued)

S113001435

Treatment/Reovery (H010-H129) Or (H131-H135)
Quantity Tons: 0.3
Waste Quantity: 600
Quantity Unit: P
Additional Code 1: Not reported
Additional Code 2: Not reported
Additional Code 3: Not reported
Additional Code 4: Not reported
Additional Code 5: Not reported

Shipment Date: 20170614
Creation Date: 10/4/2018 18:30:16
Receipt Date: 20170628
Manifest ID: 000670711WAS
Trans EPA ID: IND058484114
Trans Name: HERITAGE TRANSPORT LLC- TS HAYWARD
Trans 2 EPA ID: Not reported
Trans 2 Name: Not reported
TSDf EPA ID: AZD081705402
Trans Name: HERITAGE ENVIRONMENTAL SERVICES
TSDf Alt EPA ID: Not reported
TSDf Alt Name: Not reported
Waste Code Description: 134 - Aqueous solution with <10% total organic residues
RCRA Code: Not reported
Meth Code: H141 - Storage, Bulking, And/Or Transfer Off Site--No
Treatment/Reovery (H010-H129) Or (H131-H135)

Quantity Tons: 0.231
Waste Quantity: 55
Quantity Unit: G
Additional Code 1: Not reported
Additional Code 2: Not reported
Additional Code 3: Not reported
Additional Code 4: Not reported
Additional Code 5: Not reported

Shipment Date: 20170614
Creation Date: Not reported
Receipt Date: Not reported
Manifest ID: 000670711WAS
Trans EPA ID: IND058484114
Trans Name: HERITAGE TRANSPORT LLC- TS HAYWARD
Trans 2 EPA ID: Not reported
Trans 2 Name: Not reported
TSDf EPA ID: AZD081705402
Trans Name: HERITAGE ENVIRONMENTAL SERVICES
TSDf Alt EPA ID: Not reported
TSDf Alt Name: Not reported
Waste Code Description: 551 - Laboratory waste chemicals 561 Detergent and soap
RCRA Code: Not reported
Meth Code: H141 - Storage, Bulking, And/Or Transfer Off Site--No
Treatment/Reovery (H010-H129) Or (H131-H135)

Quantity Tons: 0.025
Waste Quantity: 50
Quantity Unit: P
Additional Code 1: Not reported
Additional Code 2: Not reported
Additional Code 3: Not reported

Map ID
Direction
Distance
Elevation

MAP FINDINGS

Site

Database(s)

EDR ID Number
EPA ID Number

GILLIG LLC. (Continued)

S113001435

Additional Code 4:	Not reported
Additional Code 5:	Not reported
Shipment Date:	20170614
Creation Date:	Not reported
Receipt Date:	Not reported
Manifest ID:	000670711WAS
Trans EPA ID:	IND058484114
Trans Name:	HERITAGE TRANSPORT LLC- TS HAYWARD
Trans 2 EPA ID:	Not reported
Trans 2 Name:	Not reported
TSDf EPA ID:	AZD081705402
Trans Name:	HERITAGE ENVIRONMENTAL SERVICES
TSDf Alt EPA ID:	Not reported
TSDf Alt Name:	Not reported
Waste Code Description:	512 - Other empty containers 30 gallons or more
RCRA Code:	Not reported
Meth Code:	- Not reported
Quantity Tons:	0.045
Waste Quantity:	90
Quantity Unit:	P
Additional Code 1:	Not reported
Additional Code 2:	Not reported
Additional Code 3:	Not reported
Additional Code 4:	Not reported
Additional Code 5:	Not reported
Shipment Date:	20170614
Creation Date:	Not reported
Receipt Date:	Not reported
Manifest ID:	000670711WAS
Trans EPA ID:	IND058484114
Trans Name:	HERITAGE TRANSPORT LLC- TS HAYWARD
Trans 2 EPA ID:	Not reported
Trans 2 Name:	Not reported
TSDf EPA ID:	AZD081705402
Trans Name:	HERITAGE ENVIRONMENTAL SERVICES
TSDf Alt EPA ID:	Not reported
TSDf Alt Name:	Not reported
Waste Code Description:	331 - Off-specification, aged, or surplus organics
RCRA Code:	Not reported
Meth Code:	H141 - Storage, Bulking, And/Or Transfer Off Site--No Treatment/Reovery (H010-H129) Or (H131-H135)
Quantity Tons:	0.2
Waste Quantity:	400
Quantity Unit:	P
Additional Code 1:	Not reported
Additional Code 2:	Not reported
Additional Code 3:	Not reported
Additional Code 4:	Not reported
Additional Code 5:	Not reported
Shipment Date:	20170614
Creation Date:	Not reported
Receipt Date:	Not reported
Manifest ID:	000670711WAS
Trans EPA ID:	IND058484114

Map ID
Direction
Distance
Elevation

MAP FINDINGS

Site

Database(s)

EDR ID Number
EPA ID Number

GILLIG LLC. (Continued)

S113001435

Trans Name: HERITAGE TRANSPORT LLC- TS HAYWARD
Trans 2 EPA ID: Not reported
Trans 2 Name: Not reported
TSDf EPA ID: AZD081705402
Trans Name: HERITAGE ENVIRONMENTAL SERVICES
TSDf Alt EPA ID: Not reported
TSDf Alt Name: Not reported
Waste Code Description: 551 - Laboratory waste chemicals 561 Detergent and soap
RCRA Code: D001
Meth Code: H141 - Storage, Bulking, And/Or Transfer Off Site--No
Treatment/Reovery (H010-H129) Or (H131-H135)

Quantity Tons: 0.0025
Waste Quantity: 5
Quantity Unit: P
Additional Code 1: Not reported
Additional Code 2: Not reported
Additional Code 3: Not reported
Additional Code 4: Not reported
Additional Code 5: Not reported

Shipment Date: 20170614
Creation Date: 10/4/2018 18:30:16
Receipt Date: 20170628
Manifest ID: 000670711WAS
Trans EPA ID: IND058484114
Trans Name: HERITAGE TRANSPORT LLC- TS HAYWARD
Trans 2 EPA ID: Not reported
Trans 2 Name: Not reported
TSDf EPA ID: AZD081705402
Trans Name: HERITAGE ENVIRONMENTAL SERVICES
TSDf Alt EPA ID: Not reported
TSDf Alt Name: Not reported
Waste Code Description: 331 - Off-specification, aged, or surplus organics
RCRA Code: Not reported
Meth Code: H141 - Storage, Bulking, And/Or Transfer Off Site--No
Treatment/Reovery (H010-H129) Or (H131-H135)

Quantity Tons: 1.124
Waste Quantity: 2248
Quantity Unit: P
Additional Code 1: Not reported
Additional Code 2: Not reported
Additional Code 3: Not reported
Additional Code 4: Not reported
Additional Code 5: Not reported

Additional Info:
Year: 1993
Gen EPA ID: CAD066557182

Shipment Date: 19931229
Creation Date: 9/14/1995 0:00:00
Receipt Date: 19940106
Manifest ID: 93019164
Trans EPA ID: ILD984908202
Trans Name: Not reported
Trans 2 EPA ID: ILD984908202
Trans 2 Name: Not reported

Map ID
Direction
Distance
Elevation

MAP FINDINGS

Site

Database(s)

EDR ID Number
EPA ID Number

GILLIG LLC. (Continued)

S113001435

TSDF EPA ID: CAT000613893
Trans Name: Not reported
TSDF Alt EPA ID: CAT000613893
TSDF Alt Name: Not reported
Waste Code Description: 212 - Oxygenated solvents (acetone, butanol, ethyl acetate, etc.
RCRA Code: F005
Meth Code: H01 - Transfer Station
Quantity Tons: 0.0135
Waste Quantity: 27
Quantity Unit: P
Additional Code 1: Not reported
Additional Code 2: Not reported
Additional Code 3: Not reported
Additional Code 4: Not reported
Additional Code 5: Not reported

Shipment Date: 19931222
Creation Date: 9/14/1995 0:00:00
Receipt Date: 19931227
Manifest ID: 93122437
Trans EPA ID: ILD984908202
Trans Name: Not reported
Trans 2 EPA ID: ILD984908202
Trans 2 Name: Not reported
TSDF EPA ID: CAT000613893
Trans Name: Not reported
TSDF Alt EPA ID: CAT000613893
TSDF Alt Name: Not reported
Waste Code Description: 212 - Oxygenated solvents (acetone, butanol, ethyl acetate, etc.
RCRA Code: F005
Meth Code: H01 - Transfer Station
Quantity Tons: 0.0135
Waste Quantity: 27
Quantity Unit: P
Additional Code 1: Not reported
Additional Code 2: Not reported
Additional Code 3: Not reported
Additional Code 4: Not reported
Additional Code 5: Not reported

Shipment Date: 19931216
Creation Date: 9/14/1995 0:00:00
Receipt Date: 19931221
Manifest ID: 93119114
Trans EPA ID: ILD984908202
Trans Name: Not reported
Trans 2 EPA ID: ILD984908202
Trans 2 Name: Not reported
TSDF EPA ID: CAT000613893
Trans Name: Not reported
TSDF Alt EPA ID: CAT000613893
TSDF Alt Name: Not reported
Waste Code Description: 212 - Oxygenated solvents (acetone, butanol, ethyl acetate, etc.
RCRA Code: F005
Meth Code: H01 - Transfer Station
Quantity Tons: 0.0135
Waste Quantity: 27

Map ID
Direction
Distance
Elevation

MAP FINDINGS

Site

Database(s)

EDR ID Number
EPA ID Number

GILLIG LLC. (Continued)

S113001435

Quantity Unit:	P
Additional Code 1:	Not reported
Additional Code 2:	Not reported
Additional Code 3:	Not reported
Additional Code 4:	Not reported
Additional Code 5:	Not reported
Shipment Date:	19931210
Creation Date:	9/14/1995 0:00:00
Receipt Date:	19931215
Manifest ID:	93129616
Trans EPA ID:	ILD984908202
Trans Name:	Not reported
Trans 2 EPA ID:	ILD984908202
Trans 2 Name:	Not reported
TSDf EPA ID:	CAT000613893
Trans Name:	Not reported
TSDf Alt EPA ID:	CAT000613893
TSDf Alt Name:	Not reported
Waste Code Description:	212 - Oxygenated solvents (acetone, butanol, ethyl acetate, etc.
RCRA Code:	F005
Meth Code:	H01 - Transfer Station
Quantity Tons:	0.0135
Waste Quantity:	27
Quantity Unit:	P
Additional Code 1:	Not reported
Additional Code 2:	Not reported
Additional Code 3:	Not reported
Additional Code 4:	Not reported
Additional Code 5:	Not reported
Shipment Date:	19931203
Creation Date:	9/14/1995 0:00:00
Receipt Date:	19931207
Manifest ID:	93032308
Trans EPA ID:	ILD984908202
Trans Name:	Not reported
Trans 2 EPA ID:	ILD984908202
Trans 2 Name:	Not reported
TSDf EPA ID:	CAT000613893
Trans Name:	Not reported
TSDf Alt EPA ID:	CAT000613893
TSDf Alt Name:	Not reported
Waste Code Description:	212 - Oxygenated solvents (acetone, butanol, ethyl acetate, etc.
RCRA Code:	F005
Meth Code:	H01 - Transfer Station
Quantity Tons:	0.0135
Waste Quantity:	27
Quantity Unit:	P
Additional Code 1:	Not reported
Additional Code 2:	Not reported
Additional Code 3:	Not reported
Additional Code 4:	Not reported
Additional Code 5:	Not reported
Shipment Date:	19931129
Creation Date:	9/14/1995 0:00:00

Map ID
Direction
Distance
Elevation

MAP FINDINGS

Site

Database(s)

EDR ID Number
EPA ID Number

GILLIG LLC. (Continued)

S113001435

Receipt Date: 19931202
Manifest ID: 93130716
Trans EPA ID: ILD984908202
Trans Name: Not reported
Trans 2 EPA ID: ILD984908202
Trans 2 Name: Not reported
TSDf EPA ID: CAT000613893
Trans Name: Not reported
TSDf Alt EPA ID: Not reported
TSDf Alt Name: Not reported
Waste Code Description: 212 - Oxygenated solvents (acetone, butanol, ethyl acetate, etc.
RCRA Code: F005
Meth Code: H01 - Transfer Station
Quantity Tons: 0.0135
Waste Quantity: 27
Quantity Unit: P
Additional Code 1: Not reported
Additional Code 2: Not reported
Additional Code 3: Not reported
Additional Code 4: Not reported
Additional Code 5: Not reported

Shipment Date: 19931119
Creation Date: 9/14/1995 0:00:00
Receipt Date: 19931123
Manifest ID: 93029681
Trans EPA ID: ILD984908202
Trans Name: Not reported
Trans 2 EPA ID: ILD984908202
Trans 2 Name: Not reported
TSDf EPA ID: CAT000613893
Trans Name: Not reported
TSDf Alt EPA ID: Not reported
TSDf Alt Name: Not reported
Waste Code Description: 212 - Oxygenated solvents (acetone, butanol, ethyl acetate, etc.
RCRA Code: F005
Meth Code: H01 - Transfer Station
Quantity Tons: 0.0135
Waste Quantity: 27
Quantity Unit: P
Additional Code 1: Not reported
Additional Code 2: Not reported
Additional Code 3: Not reported
Additional Code 4: Not reported
Additional Code 5: Not reported

Shipment Date: 19931111
Creation Date: 9/14/1995 0:00:00
Receipt Date: 19931116
Manifest ID: 93125130
Trans EPA ID: ILD984908202
Trans Name: Not reported
Trans 2 EPA ID: ILD984908202
Trans 2 Name: Not reported
TSDf EPA ID: CAT000613893
Trans Name: Not reported
TSDf Alt EPA ID: CAT000613893

Map ID
Direction
Distance
Elevation

MAP FINDINGS

Site

Database(s)

EDR ID Number
EPA ID Number

GILLIG LLC. (Continued)

S113001435

TSDF Alt Name: Not reported
Waste Code Description: 212 - Oxygenated solvents (acetone, butanol, ethyl acetate, etc.
RCRA Code: F005
Meth Code: H01 - Transfer Station
Quantity Tons: 0.0135
Waste Quantity: 27
Quantity Unit: P
Additional Code 1: Not reported
Additional Code 2: Not reported
Additional Code 3: Not reported
Additional Code 4: Not reported
Additional Code 5: Not reported

Shipment Date: 19931109
Creation Date: 9/14/1995 0:00:00
Receipt Date: 19931109
Manifest ID: 92810107
Trans EPA ID: CAD009452657
Trans Name: Not reported
Trans 2 EPA ID: Not reported
Trans 2 Name: Not reported
TSDF EPA ID: CAD009452657
Trans Name: Not reported
TSDF Alt EPA ID: CAD009452657
TSDF Alt Name: Not reported
Waste Code Description: 221 - Waste oil and mixed oil
RCRA Code: Not reported
Meth Code: D99 - Disposal, Other
Quantity Tons: 2.09
Waste Quantity: 550
Quantity Unit: G
Additional Code 1: Not reported
Additional Code 2: Not reported
Additional Code 3: Not reported
Additional Code 4: Not reported
Additional Code 5: Not reported

Shipment Date: 19931109
Creation Date: 9/14/1995 0:00:00
Receipt Date: 19931109
Manifest ID: 92810107
Trans EPA ID: CAD009452657
Trans Name: Not reported
Trans 2 EPA ID: Not reported
Trans 2 Name: Not reported
TSDF EPA ID: CAD009452657
Trans Name: Not reported
TSDF Alt EPA ID: CAD009452657
TSDF Alt Name: Not reported
Waste Code Description: 214 - Unspecified solvent mixture
RCRA Code: D001
Meth Code: D99 - Disposal, Other
Quantity Tons: 3.168
Waste Quantity: 880
Quantity Unit: G
Additional Code 1: Not reported
Additional Code 2: Not reported

Map ID
Direction
Distance
Elevation

MAP FINDINGS

Site

Database(s)

EDR ID Number
EPA ID Number

GILLIG LLC. (Continued)

S113001435

Additional Code 3: Not reported
Additional Code 4: Not reported
Additional Code 5: Not reported

Additional Info:

Year: 2008
Gen EPA ID: CAD066557182

Shipment Date: 20081209
Creation Date: 4/16/2009 18:30:10
Receipt Date: 20081213
Manifest ID: 002537253FLE
Trans EPA ID: KS0000336891
Trans Name: SAVANNAH TRANSPORT INC
Trans 2 EPA ID: Not reported
Trans 2 Name: Not reported
TSDf EPA ID: ARD981057870
Trans Name: RINECO
TSDf Alt EPA ID: Not reported
TSDf Alt Name: Not reported
Waste Code Description: 281 - Adhesives
RCRA Code: Not reported
Meth Code: H061 - Fuel Blending Prior To Energy Recovery At Another Site
Quantity Tons: 0.22935
Waste Quantity: 55
Quantity Unit: G
Additional Code 1: Not reported
Additional Code 2: Not reported
Additional Code 3: Not reported
Additional Code 4: Not reported
Additional Code 5: Not reported

Shipment Date: 20081209
Creation Date: 4/16/2009 18:30:10
Receipt Date: 20081213
Manifest ID: 002537252FLE
Trans EPA ID: KS0000336891
Trans Name: SAVANNAH TRANSPORT INC
Trans 2 EPA ID: Not reported
Trans 2 Name: Not reported
TSDf EPA ID: ARD981057870
Trans Name: RINECO
TSDf Alt EPA ID: Not reported
TSDf Alt Name: Not reported
Waste Code Description: 281 - Adhesives
RCRA Code: Not reported
Meth Code: H061 - Fuel Blending Prior To Energy Recovery At Another Site
Quantity Tons: 0.02085
Waste Quantity: 5
Quantity Unit: G
Additional Code 1: Not reported
Additional Code 2: Not reported
Additional Code 3: Not reported
Additional Code 4: Not reported
Additional Code 5: Not reported

Shipment Date: 20081209

Map ID
Direction
Distance
Elevation

MAP FINDINGS

Site

Database(s)

EDR ID Number
EPA ID Number

GILLIG LLC. (Continued)

S113001435

Creation Date: 4/16/2009 18:30:10
Receipt Date: 20081213
Manifest ID: 002537252FLE
Trans EPA ID: KS0000336891
Trans Name: SAVANNAH TRANSPORT INC
Trans 2 EPA ID: Not reported
Trans 2 Name: Not reported
TSDF EPA ID: ARD981057870
Trans Name: RINECO
TSDF Alt EPA ID: Not reported
TSDF Alt Name: Not reported
Waste Code Description: - Not reported
RCRA Code: Not reported
Meth Code: H061 - Fuel Blending Prior To Energy Recovery At Another Site
Quantity Tons: Not reported
Waste Quantity: Not reported
Quantity Unit: Not reported
Additional Code 1: Not reported
Additional Code 2: Not reported
Additional Code 3: Not reported
Additional Code 4: Not reported
Additional Code 5: Not reported

Shipment Date: 20081209
Creation Date: 4/16/2009 18:30:10
Receipt Date: 20081213
Manifest ID: 002537253FLE
Trans EPA ID: KS0000336891
Trans Name: SAVANNAH TRANSPORT INC
Trans 2 EPA ID: Not reported
Trans 2 Name: Not reported
TSDF EPA ID: ARD981057870
Trans Name: RINECO
TSDF Alt EPA ID: Not reported
TSDF Alt Name: Not reported
Waste Code Description: - Not reported
RCRA Code: Not reported
Meth Code: H141 - Storage, Bulking, And/Or Transfer Off Site--No Treatment/Reovery (H010-H129) Or (H131-H135)
Quantity Tons: 0.03
Waste Quantity: 60
Quantity Unit: P
Additional Code 1: Not reported
Additional Code 2: Not reported
Additional Code 3: Not reported
Additional Code 4: Not reported
Additional Code 5: Not reported

Shipment Date: 20081209
Creation Date: 4/16/2009 18:30:10
Receipt Date: 20081213
Manifest ID: 002537253FLE
Trans EPA ID: KS0000336891
Trans Name: SAVANNAH TRANSPORT INC
Trans 2 EPA ID: Not reported
Trans 2 Name: Not reported
TSDF EPA ID: ARD981057870

Map ID
Direction
Distance
Elevation

MAP FINDINGS

Site

Database(s)

EDR ID Number
EPA ID Number

GILLIG LLC. (Continued)

S113001435

Trans Name: RINECO
TSDF Alt EPA ID: Not reported
TSDF Alt Name: Not reported
Waste Code Description: - Not reported
RCRA Code: Not reported
Meth Code: H061 - Fuel Blending Prior To Energy Recovery At Another Site
Quantity Tons: 0.3
Waste Quantity: 600
Quantity Unit: P
Additional Code 1: Not reported
Additional Code 2: Not reported
Additional Code 3: Not reported
Additional Code 4: Not reported
Additional Code 5: Not reported

Shipment Date: 20081209
Creation Date: 4/16/2009 18:30:10
Receipt Date: 20081213
Manifest ID: 002537252FLE
Trans EPA ID: KS0000336891
Trans Name: SAVANNAH TRANSPORT INC
Trans 2 EPA ID: Not reported
Trans 2 Name: Not reported
TSDF EPA ID: ARD981057870
Trans Name: RINECO
TSDF Alt EPA ID: Not reported
TSDF Alt Name: Not reported
Waste Code Description: 352 - Other organic solids
RCRA Code: Not reported
Meth Code: H061 - Fuel Blending Prior To Energy Recovery At Another Site
Quantity Tons: 0.9
Waste Quantity: 1800
Quantity Unit: P
Additional Code 1: Not reported
Additional Code 2: Not reported
Additional Code 3: Not reported
Additional Code 4: Not reported
Additional Code 5: Not reported

Shipment Date: 20081209
Creation Date: 4/16/2009 18:30:10
Receipt Date: 20081213
Manifest ID: 002537252FLE
Trans EPA ID: KS0000336891
Trans Name: SAVANNAH TRANSPORT INC
Trans 2 EPA ID: Not reported
Trans 2 Name: Not reported
TSDF EPA ID: ARD981057870
Trans Name: RINECO
TSDF Alt EPA ID: Not reported
TSDF Alt Name: Not reported
Waste Code Description: 214 - Unspecified solvent mixture
RCRA Code: F005
Meth Code: H061 - Fuel Blending Prior To Energy Recovery At Another Site
Quantity Tons: 3.564
Waste Quantity: 990
Quantity Unit: G

Map ID
Direction
Distance
Elevation

MAP FINDINGS

Site

Database(s)

EDR ID Number
EPA ID Number

GILLIG LLC. (Continued)

S113001435

Additional Code 1:	F003
Additional Code 2:	D001
Additional Code 3:	Not reported
Additional Code 4:	Not reported
Additional Code 5:	Not reported
Shipment Date:	20081209
Creation Date:	4/16/2009 18:30:10
Receipt Date:	20081213
Manifest ID:	002537253FLE
Trans EPA ID:	KS0000336891
Trans Name:	SAVANNAH TRANSPORT INC
Trans 2 EPA ID:	Not reported
Trans 2 Name:	Not reported
TSDF EPA ID:	ARD981057870
Trans Name:	RINECO
TSDF Alt EPA ID:	Not reported
TSDF Alt Name:	Not reported
Waste Code Description:	343 - Unspecified organic liquid mixture
RCRA Code:	Not reported
Meth Code:	H061 - Fuel Blending Prior To Energy Recovery At Another Site
Quantity Tons:	0.05
Waste Quantity:	100
Quantity Unit:	P
Additional Code 1:	Not reported
Additional Code 2:	Not reported
Additional Code 3:	Not reported
Additional Code 4:	Not reported
Additional Code 5:	Not reported
Shipment Date:	20081104
Creation Date:	3/31/2009 18:30:08
Receipt Date:	20081107
Manifest ID:	002521536FLE
Trans EPA ID:	NJD986607380
Trans Name:	MAUMEE EXPRESS INC
Trans 2 EPA ID:	Not reported
Trans 2 Name:	Not reported
TSDF EPA ID:	ARD981057870
Trans Name:	RINECO
TSDF Alt EPA ID:	Not reported
TSDF Alt Name:	Not reported
Waste Code Description:	352 - Other organic solids
RCRA Code:	Not reported
Meth Code:	H061 - Fuel Blending Prior To Energy Recovery At Another Site
Quantity Tons:	0.6
Waste Quantity:	1200
Quantity Unit:	P
Additional Code 1:	Not reported
Additional Code 2:	Not reported
Additional Code 3:	Not reported
Additional Code 4:	Not reported
Additional Code 5:	Not reported
Shipment Date:	20081104
Creation Date:	3/31/2009 18:30:08
Receipt Date:	20081107

Map ID
Direction
Distance
Elevation

MAP FINDINGS

Site

Database(s)

EDR ID Number
EPA ID Number

GILLIG LLC. (Continued)

S113001435

Manifest ID: 002521536FLE
Trans EPA ID: NJD986607380
Trans Name: MAUMEE EXPRESS INC
Trans 2 EPA ID: Not reported
Trans 2 Name: Not reported
TSDF EPA ID: ARD981057870
Trans Name: RINECO
TSDF Alt EPA ID: Not reported
TSDF Alt Name: Not reported
Waste Code Description: 134 - Aqueous solution with <10% total organic residues
RCRA Code: Not reported
Meth Code: H141 - Storage, Bulking, And/Or Transfer Off Site--No Treatment/Reovery (H010-H129) Or (H131-H135)

Quantity Tons: 0.462
Waste Quantity: 110
Quantity Unit: G
Additional Code 1: Not reported
Additional Code 2: Not reported
Additional Code 3: Not reported
Additional Code 4: Not reported
Additional Code 5: Not reported

Additional Info:

Year: 1998
Gen EPA ID: CAD066557182

Shipment Date: 19981231
Creation Date: 2/26/1999 0:00:00
Receipt Date: Not reported
Manifest ID: 96743570
Trans EPA ID: CAR000016857
Trans Name: Not reported
Trans 2 EPA ID: Not reported
Trans 2 Name: Not reported
TSDF EPA ID: CAD028409019
Trans Name: Not reported
TSDF Alt EPA ID: Not reported
TSDF Alt Name: Not reported
Waste Code Description: 221 - Waste oil and mixed oil
RCRA Code: Not reported
Meth Code: - Not reported
Quantity Tons: 0.076
Waste Quantity: 20
Quantity Unit: G
Additional Code 1: Not reported
Additional Code 2: Not reported
Additional Code 3: Not reported
Additional Code 4: Not reported
Additional Code 5: Not reported

Shipment Date: 19981231
Creation Date: 2/26/1999 0:00:00
Receipt Date: Not reported
Manifest ID: 96743570
Trans EPA ID: CAR000016857
Trans Name: Not reported
Trans 2 EPA ID: Not reported

Map ID
Direction
Distance
Elevation

MAP FINDINGS

Site

Database(s)

EDR ID Number
EPA ID Number

GILLIG LLC. (Continued)

S113001435

Trans 2 Name: Not reported
TSDF EPA ID: CAD028409019
Trans Name: Not reported
TSDF Alt EPA ID: Not reported
TSDF Alt Name: Not reported
Waste Code Description: 331 - Off-specification, aged, or surplus organics
RCRA Code: D001
Meth Code: - Not reported
Quantity Tons: 0.4785
Waste Quantity: 145
Quantity Unit: G
Additional Code 1: Not reported
Additional Code 2: Not reported
Additional Code 3: Not reported
Additional Code 4: Not reported
Additional Code 5: Not reported

Shipment Date: 19981217
Creation Date: 2/26/1999 0:00:00
Receipt Date: 19990101
Manifest ID: 98338019
Trans EPA ID: CA0000646497
Trans Name: Not reported
Trans 2 EPA ID: CAD981634116
Trans 2 Name: Not reported
TSDF EPA ID: WIR000029751
Trans Name: Not reported
TSDF Alt EPA ID: Not reported
TSDF Alt Name: Not reported
Waste Code Description: 223 - Unspecified oil-containing waste
RCRA Code: Not reported
Meth Code: - Not reported
Quantity Tons: 0.99
Waste Quantity: 1980
Quantity Unit: P
Additional Code 1: Not reported
Additional Code 2: Not reported
Additional Code 3: Not reported
Additional Code 4: Not reported
Additional Code 5: Not reported

Shipment Date: 19981209
Creation Date: 2/8/1999 0:00:00
Receipt Date: 19981230
Manifest ID: 96743578
Trans EPA ID: CAR000016857
Trans Name: Not reported
Trans 2 EPA ID: CAD982524480
Trans 2 Name: Not reported
TSDF EPA ID: CAD028409019
Trans Name: Not reported
TSDF Alt EPA ID: Not reported
TSDF Alt Name: Not reported
Waste Code Description: 221 - Waste oil and mixed oil
RCRA Code: Not reported
Meth Code: T01 - Treatment, Tank
Quantity Tons: 0.095

Map ID
Direction
Distance
Elevation

MAP FINDINGS

Site

Database(s)

EDR ID Number
EPA ID Number

GILLIG LLC. (Continued)

S113001435

Waste Quantity:	25
Quantity Unit:	G
Additional Code 1:	Not reported
Additional Code 2:	Not reported
Additional Code 3:	Not reported
Additional Code 4:	Not reported
Additional Code 5:	Not reported
Shipment Date:	19981105
Creation Date:	1/5/1999 0:00:00
Receipt Date:	19981111
Manifest ID:	98561528
Trans EPA ID:	ILD984908202
Trans Name:	Not reported
Trans 2 EPA ID:	SCD987574647
Trans 2 Name:	Not reported
TSDf EPA ID:	CA0000084517
Trans Name:	Not reported
TSDf Alt EPA ID:	Not reported
TSDf Alt Name:	Not reported
Waste Code Description:	212 - Oxygenated solvents (acetone, butanol, ethyl acetate, etc.
RCRA Code:	F005
Meth Code:	H01 - Transfer Station
Quantity Tons:	0.072
Waste Quantity:	144
Quantity Unit:	P
Additional Code 1:	Not reported
Additional Code 2:	Not reported
Additional Code 3:	Not reported
Additional Code 4:	Not reported
Additional Code 5:	Not reported
Shipment Date:	19981005
Creation Date:	12/10/1998 0:00:00
Receipt Date:	19981020
Manifest ID:	96805590
Trans EPA ID:	CA0000646497
Trans Name:	Not reported
Trans 2 EPA ID:	CAD981634116
Trans 2 Name:	Not reported
TSDf EPA ID:	WIR000029751
Trans Name:	Not reported
TSDf Alt EPA ID:	Not reported
TSDf Alt Name:	Not reported
Waste Code Description:	223 - Unspecified oil-containing waste
RCRA Code:	Not reported
Meth Code:	- Not reported
Quantity Tons:	0.625
Waste Quantity:	1250
Quantity Unit:	P
Additional Code 1:	Not reported
Additional Code 2:	Not reported
Additional Code 3:	Not reported
Additional Code 4:	Not reported
Additional Code 5:	Not reported
Shipment Date:	19981005

Map ID
Direction
Distance
Elevation

MAP FINDINGS

Site

Database(s)

EDR ID Number
EPA ID Number

GILLIG LLC. (Continued)

S113001435

Creation Date: 12/7/1998 0:00:00
Receipt Date: 19981012
Manifest ID: 98288755
Trans EPA ID: ILD984908202
Trans Name: Not reported
Trans 2 EPA ID: SCD987574647
Trans 2 Name: Not reported
TSDF EPA ID: CA0000084517
Trans Name: Not reported
TSDF Alt EPA ID: CA0000084517
TSDF Alt Name: Not reported
Waste Code Description: 212 - Oxygenated solvents (acetone, butanol, ethyl acetate, etc.
RCRA Code: F005
Meth Code: H01 - Transfer Station
Quantity Tons: 0.072
Waste Quantity: 144
Quantity Unit: P
Additional Code 1: Not reported
Additional Code 2: Not reported
Additional Code 3: Not reported
Additional Code 4: Not reported
Additional Code 5: Not reported

Shipment Date: 19980911
Creation Date: 11/19/1998 0:00:00
Receipt Date: 19980922
Manifest ID: 98277474
Trans EPA ID: ILD984908202
Trans Name: Not reported
Trans 2 EPA ID: SCD987574647
Trans 2 Name: Not reported
TSDF EPA ID: CA0000084517
Trans Name: Not reported
TSDF Alt EPA ID: Not reported
TSDF Alt Name: Not reported
Waste Code Description: 212 - Oxygenated solvents (acetone, butanol, ethyl acetate, etc.
RCRA Code: F005
Meth Code: H01 - Transfer Station
Quantity Tons: 0.522
Waste Quantity: 1044
Quantity Unit: P
Additional Code 1: Not reported
Additional Code 2: Not reported
Additional Code 3: Not reported
Additional Code 4: Not reported
Additional Code 5: Not reported

Shipment Date: 19980810
Creation Date: 10/20/1998 0:00:00
Receipt Date: 19980813
Manifest ID: 98274223
Trans EPA ID: ILD984908202
Trans Name: Not reported
Trans 2 EPA ID: Not reported
Trans 2 Name: Not reported
TSDF EPA ID: CA0000084517
Trans Name: Not reported

Map ID
Direction
Distance
Elevation

MAP FINDINGS

Site

Database(s)

EDR ID Number
EPA ID Number

GILLIG LLC. (Continued)

S113001435

TSDF Alt EPA ID: Not reported
TSDF Alt Name: Not reported
Waste Code Description: 212 - Oxygenated solvents (acetone, butanol, ethyl acetate, etc.
RCRA Code: F005
Meth Code: H01 - Transfer Station
Quantity Tons: 0.504
Waste Quantity: 1008
Quantity Unit: P
Additional Code 1: Not reported
Additional Code 2: Not reported
Additional Code 3: Not reported
Additional Code 4: Not reported
Additional Code 5: Not reported

Shipment Date: 19980706
Creation Date: 9/15/1998 0:00:00
Receipt Date: 19980710
Manifest ID: 98179206
Trans EPA ID: ILD984908202
Trans Name: Not reported
Trans 2 EPA ID: Not reported
Trans 2 Name: Not reported
TSDF EPA ID: CA0000084517
Trans Name: Not reported
TSDF Alt EPA ID: Not reported
TSDF Alt Name: Not reported
Waste Code Description: 212 - Oxygenated solvents (acetone, butanol, ethyl acetate, etc.
RCRA Code: F005
Meth Code: H01 - Transfer Station
Quantity Tons: 0.756
Waste Quantity: 1512
Quantity Unit: P
Additional Code 1: Not reported
Additional Code 2: Not reported
Additional Code 3: Not reported
Additional Code 4: Not reported
Additional Code 5: Not reported

Additional Info:
Year: 1995
Gen EPA ID: CAD066557182

Shipment Date: 19951214
Creation Date: 7/26/1996 0:00:00
Receipt Date: 19951214
Manifest ID: 95841273
Trans EPA ID: CAD009452657
Trans Name: Not reported
Trans 2 EPA ID: Not reported
Trans 2 Name: Not reported
TSDF EPA ID: CAD009452657
Trans Name: Not reported
TSDF Alt EPA ID: Not reported
TSDF Alt Name: Not reported
Waste Code Description: 214 - Unspecified solvent mixture
RCRA Code: D001
Meth Code: R01 - Recycler

Map ID
Direction
Distance
Elevation

MAP FINDINGS

Site

Database(s)

EDR ID Number
EPA ID Number

GILLIG LLC. (Continued)

S113001435

Quantity Tons:	4.752
Waste Quantity:	1320
Quantity Unit:	G
Additional Code 1:	Not reported
Additional Code 2:	Not reported
Additional Code 3:	Not reported
Additional Code 4:	Not reported
Additional Code 5:	Not reported
Shipment Date:	19951214
Creation Date:	7/26/1996 0:00:00
Receipt Date:	19951214
Manifest ID:	95841273
Trans EPA ID:	CAD009452657
Trans Name:	Not reported
Trans 2 EPA ID:	Not reported
Trans 2 Name:	Not reported
TSDF EPA ID:	CAD009452657
Trans Name:	Not reported
TSDF Alt EPA ID:	Not reported
TSDF Alt Name:	Not reported
Waste Code Description:	352 - Other organic solids
RCRA Code:	Not reported
Meth Code:	R01 - Recycler
Quantity Tons:	0.43
Waste Quantity:	860
Quantity Unit:	P
Additional Code 1:	Not reported
Additional Code 2:	Not reported
Additional Code 3:	Not reported
Additional Code 4:	Not reported
Additional Code 5:	Not reported
Shipment Date:	19951214
Creation Date:	7/26/1996 0:00:00
Receipt Date:	19951214
Manifest ID:	95841273
Trans EPA ID:	CAD009452657
Trans Name:	Not reported
Trans 2 EPA ID:	Not reported
Trans 2 Name:	Not reported
TSDF EPA ID:	CAD009452657
Trans Name:	Not reported
TSDF Alt EPA ID:	Not reported
TSDF Alt Name:	Not reported
Waste Code Description:	221 - Waste oil and mixed oil
RCRA Code:	Not reported
Meth Code:	R01 - Recycler
Quantity Tons:	1.463
Waste Quantity:	385
Quantity Unit:	G
Additional Code 1:	Not reported
Additional Code 2:	Not reported
Additional Code 3:	Not reported
Additional Code 4:	Not reported
Additional Code 5:	Not reported

Map ID
Direction
Distance
Elevation

MAP FINDINGS

Site

Database(s)

EDR ID Number
EPA ID Number

GILLIG LLC. (Continued)

S113001435

Shipment Date: 19951208
Creation Date: 7/26/1996 0:00:00
Receipt Date: 19951209
Manifest ID: 95843285
Trans EPA ID: CAD009452657
Trans Name: Not reported
Trans 2 EPA ID: Not reported
Trans 2 Name: Not reported
TSDF EPA ID: CAD009452657
Trans Name: Not reported
TSDF Alt EPA ID: Not reported
TSDF Alt Name: Not reported
Waste Code Description: 352 - Other organic solids
RCRA Code: D005
Meth Code: R01 - Recycler
Quantity Tons: 1.35
Waste Quantity: 2700
Quantity Unit: P
Additional Code 1: Not reported
Additional Code 2: Not reported
Additional Code 3: Not reported
Additional Code 4: Not reported
Additional Code 5: Not reported

Shipment Date: 19951024
Creation Date: 7/26/1996 0:00:00
Receipt Date: 19951024
Manifest ID: 95692899
Trans EPA ID: CAD009452657
Trans Name: Not reported
Trans 2 EPA ID: Not reported
Trans 2 Name: Not reported
TSDF EPA ID: CAD009452657
Trans Name: Not reported
TSDF Alt EPA ID: Not reported
TSDF Alt Name: Not reported
Waste Code Description: 352 - Other organic solids
RCRA Code: D005
Meth Code: R01 - Recycler
Quantity Tons: 1.98
Waste Quantity: 3960
Quantity Unit: P
Additional Code 1: Not reported
Additional Code 2: Not reported
Additional Code 3: Not reported
Additional Code 4: Not reported
Additional Code 5: Not reported

Shipment Date: 19951013
Creation Date: 7/26/1996 0:00:00
Receipt Date: 19951013
Manifest ID: 93645885
Trans EPA ID: CAD009452657
Trans Name: Not reported
Trans 2 EPA ID: Not reported
Trans 2 Name: Not reported
TSDF EPA ID: CAD009452657

Map ID
Direction
Distance
Elevation

MAP FINDINGS

Site

Database(s)

EDR ID Number
EPA ID Number

GILLIG LLC. (Continued)

S113001435

Trans Name:	Not reported
TSDF Alt EPA ID:	Not reported
TSDF Alt Name:	Not reported
Waste Code Description:	352 - Other organic solids
RCRA Code:	D005
Meth Code:	R01 - Recycler
Quantity Tons:	1.17
Waste Quantity:	2340
Quantity Unit:	P
Additional Code 1:	Not reported
Additional Code 2:	Not reported
Additional Code 3:	Not reported
Additional Code 4:	Not reported
Additional Code 5:	Not reported
Shipment Date:	19951013
Creation Date:	7/26/1996 0:00:00
Receipt Date:	19951013
Manifest ID:	93645877
Trans EPA ID:	CAD009452657
Trans Name:	Not reported
Trans 2 EPA ID:	Not reported
Trans 2 Name:	Not reported
TSDF EPA ID:	CAD009452657
Trans Name:	Not reported
TSDF Alt EPA ID:	Not reported
TSDF Alt Name:	Not reported
Waste Code Description:	214 - Unspecified solvent mixture
RCRA Code:	D001
Meth Code:	R01 - Recycler
Quantity Tons:	5.148
Waste Quantity:	1430
Quantity Unit:	G
Additional Code 1:	Not reported
Additional Code 2:	Not reported
Additional Code 3:	Not reported
Additional Code 4:	Not reported
Additional Code 5:	Not reported
Shipment Date:	19951013
Creation Date:	7/26/1996 0:00:00
Receipt Date:	19951013
Manifest ID:	93645877
Trans EPA ID:	CAD009452657
Trans Name:	Not reported
Trans 2 EPA ID:	Not reported
Trans 2 Name:	Not reported
TSDF EPA ID:	CAD009452657
Trans Name:	Not reported
TSDF Alt EPA ID:	Not reported
TSDF Alt Name:	Not reported
Waste Code Description:	352 - Other organic solids
RCRA Code:	Not reported
Meth Code:	R01 - Recycler
Quantity Tons:	1.05
Waste Quantity:	2100
Quantity Unit:	P

Map ID
Direction
Distance
Elevation

MAP FINDINGS

Site

Database(s)

EDR ID Number
EPA ID Number

GILLIG LLC. (Continued)

S113001435

Additional Code 1: Not reported
Additional Code 2: Not reported
Additional Code 3: Not reported
Additional Code 4: Not reported
Additional Code 5: Not reported

Shipment Date: 19951013
Creation Date: 7/26/1996 0:00:00
Receipt Date: 19951013
Manifest ID: 93645877
Trans EPA ID: CAD009452657
Trans Name: Not reported
Trans 2 EPA ID: Not reported
Trans 2 Name: Not reported
TSDF EPA ID: CAD009452657
Trans Name: Not reported
TSDF Alt EPA ID: Not reported
TSDF Alt Name: Not reported
Waste Code Description: 221 - Waste oil and mixed oil
RCRA Code: Not reported
Meth Code: R01 - Recycler
Quantity Tons: 1.254
Waste Quantity: 330
Quantity Unit: G
Additional Code 1: Not reported
Additional Code 2: Not reported
Additional Code 3: Not reported
Additional Code 4: Not reported
Additional Code 5: Not reported

Shipment Date: 19951004
Creation Date: 7/26/1996 0:00:00
Receipt Date: 19951006
Manifest ID: 95487527
Trans EPA ID: ILD984908202
Trans Name: Not reported
Trans 2 EPA ID: ILD984908202
Trans 2 Name: Not reported
TSDF EPA ID: CAT000613950
Trans Name: Not reported
TSDF Alt EPA ID: Not reported
TSDF Alt Name: Not reported
Waste Code Description: 212 - Oxygenated solvents (acetone, butanol, ethyl acetate, etc.
RCRA Code: F005
Meth Code: H01 - Transfer Station
Quantity Tons: 0.684
Waste Quantity: 1368
Quantity Unit: P
Additional Code 1: Not reported
Additional Code 2: Not reported
Additional Code 3: Not reported
Additional Code 4: Not reported
Additional Code 5: Not reported

HWTS:

Name: GILLIG LLC.
Address: 25800 CLAWITER RD

Map ID
Direction
Distance
Elevation

MAP FINDINGS

Site

Database(s)

EDR ID Number
EPA ID Number

GILLIG LLC. (Continued)

S113001435

Address 2: Not reported
City,State,Zip: HAYWARD, CA 945450000
EPA ID: CAD066557182
Inactive Date: 06/20/2019
Create Date: 07/23/1982
Last Act Date: 08/21/2019
Mailing Name: Not reported
Mailing Address: 25800 CLAWITER RD
Mailing Address 2: Not reported
Mailing City,State,Zip: HAYWARD, CA 945405008
Owner Name: GILLIG LLC
Owner Address: 451 DISCOVERY DR
Owner Address 2: Not reported
Owner City,State,Zip: LIVERMORE, CA 945510000
Contact Name: ROB LAYTON
Contact Address: 451 DISCOVERY DR
Contact Address 2: Not reported
City,State,Zip: LIVERMORE, CA 94550

99
NW
1/4-1/2
0.339 mi.
1788 ft.

ORLIMAR GOLF CO
25673 NICKEL PL
HAYWARD, CA 94545

CPS-SLIC
Alameda County CS
HAZNET
HWTS

S113175380
N/A

Relative:
Lower
Actual:
15 ft.

CPS-SLIC:
Name: HAIG'S DELICACIES
Address: 25673 NICKEL PLACE
City,State,Zip: HAYWARD, CA 94545
Region: STATE
Facility Status: **Open - Site Assessment**
Status Date: 06/01/2017
Global Id: T10000010739
Lead Agency: ALAMEDA COUNTY LOP
Lead Agency Case Number: RO0003246
Latitude: 37.631840310202
Longitude: -122.124550203705
Case Type: Cleanup Program Site
Case Worker: DY
Local Agency: ALAMEDA COUNTY LOP
RB Case Number: Not reported
File Location: All Files are on GeoTracker or in the Local Agency Database
Potential Media Affected: Other Groundwater (uses other than drinking water), Soil, Soil Vapor
Potential Contaminants of Concern: Dichloroethene (DCE), Tetrachloroethylene (PCE), Trichloroethylene (TCE), Vinyl chloride, Total Petroleum Hydrocarbons (TPH)
Site History: The site is located in a commercial/light industrial area of Hayward and consists of two parcels currently developed as an office/warehouse which produces organic hummus and other similar types of dips and spreads. A railroad spur is located on APN 439-100-5-1 in the southern portion of the property. The warehouse is located on APN 439-100-5-2 with asphalt and concrete parking areas with modest landscaping located to the north and east, respectively. Historical records indicate the property remained structurally undeveloped until the late 1970s. Subsequent to site development, operations at the site included a trade school, printing company, and golf club manufacturing. Building improvements including the installation of new piping and utilities was completed by the current property owner after the site was purchased from the golf

Map ID
Direction
Distance
Elevation

MAP FINDINGS

Site

Database(s)

EDR ID Number
EPA ID Number

ORLIMAR GOLF CO (Continued)

S113175380

manufacturing company in 2008. Two Phase I environmental site assessments (ESAs) were prepared for the site during May 2008 and September 2016, respectively. Based on discussions with ACDEH, the 2008 Phase I was performed prior to the property transaction between Orlimar Golf Company (Orlimar), a gold club manufacturing company and the current owner. Results of the first 2008 ESA indicated Orlimar was documented under the resource conservation and recovery act (RCRA) hazardous waste generator database. However, conclusions presented in the ESA indicated that recognized environmental concerns (REC) were not identified for soil and groundwater and additional subsurface investigations were not warranted. Results of the second 2016 ESA indicated Orlimar occupied the site from the early 1980s through the late 1990s and conducted operations which included the use and storage of hazardous materials (.i.e. petroleum, lacquer thinner, and halogenated solvents), the operation of a degreaser, and the generation of hazardous waste. Additionally, inspection records from between the 1980s and 1990s indicated hazardous materials were stored inside and outside of the site without secondary containment. Two subsurface investigations have been conducted at the site without regulatory oversight during Q4 2016 and Q1 2017, respectively. The first 2016 investigation included the collection of soil, grab groundwater, and soil vapor samples. Soil results indicated low concentrations of Total Petroleum Hydrocarbons as diesel (TPH-d) and TPH as motor oil (TPH-mo), up to 1.7 milligrams per kilogram [mg/kg] TPH-d and 30 mg/kg TPH-mo. Grab groundwater samples indicated TPH-d was reported up to 150 micrograms per liter (ug/l) and TPH-mo up to 3,100 ug/l. Silica Gel Cleanup (SGC) does not appear to have been conducted on the extractable hydrocarbon analysis. A concentration of 64 ug/l of Trichloroethene (TCE) was also detected in grab groundwater sample located in proximity to the former hazardous materials storage compound location. TCE was also detected in one soil vapor sample at a very low concentration of 3.1 micrograms per cubic meter (ug/m3) near the southern edge of the parcel, a substantial distance from TCE reported in groundwater. The second subsurface investigation included the collection of soil, groundwater, and soil vapor samples. One groundwater monitoring well was installed at the reported location of the former hazardous material compound. Results indicated indoor air samples were all below applicable Environmental Screening Levels (ESLs) for commercial indoor air Direct Exposure Human Health Risk Levels as promulgated by the San Francisco Bay Regional Water Quality Control Board (RWQCB), but were above the residential Direct Exposure Human Health Risk Levels ESLs. Soil samples collected during the installation of the monitoring well detected up to 1,336 mg/kg TPH-mo at a depth of two feet below grade surface (bgs). Groundwater concentrations up to 44.9 ug/l TCE and 11.4 ug/l of cis-1,2-Dichloroethene (cis 1,2 DCE) were detected. Both concentrations are below applicable commercial Groundwater Vapor Intrusion Human Health Risk Levels ESLs; however, only one monitoring event has occurred. Subsequent investigation activities have been requested by ACDEH to evaluate subsurface soil gas conditions under the building footprint and evaluate human health risk from vapor intrusion to indoor air.

[Click here to access the California GeoTracker records for this facility:](#)

Alameda County CS:

Name: HAIG'S DELICACIES

Map ID
Direction
Distance
Elevation

MAP FINDINGS

Site

Database(s)

EDR ID Number
EPA ID Number

ORLIMAR GOLF CO (Continued)

S113175380

Address: 25673 NICKEL PL
City,State,Zip: HAYWARD, CA 94545-
Status: Leak Confirmation
Record Id: RO0003246
PE: 5502
Facility Status: Leak Confirmation
Latitude: Not reported
Longitude: Not reported

HAZNET:

Name:	ORLIMAR GOLF CO
Address:	25673 NICKEL PL
Address 2:	Not reported
City,State,Zip:	HAYWARD, CA 945450000
Contact:	--
Telephone:	5104765800
Mailing Name:	Not reported
Mailing Address:	30826 SANTANA ST
Year:	2000
Gepaid:	CAR000084442
TSD EPA ID:	CAD028409019
CA Waste Code:	331 - Off-specification, aged or surplus organics
Disposal Method:	H01 - Transfer Station
Tons:	0.0335

Additional Info:

Year:	2000
Gen EPA ID:	CAR000084442
Shipment Date:	20001113
Creation Date:	1/12/2001 0:00:00
Receipt Date:	20001122
Manifest ID:	99749178
Trans EPA ID:	CAD982468183
Trans Name:	Not reported
Trans 2 EPA ID:	CAD982524480
Trans 2 Name:	Not reported
TSD EPA ID:	CAD028409019
Trans Name:	Not reported
TSD EPA ID:	CAD028409019
TSD EPA Name:	Not reported
Waste Code Description:	331 - Off-specification, aged, or surplus organics
RCRA Code:	D001
Meth Code:	H01 - Transfer Station
Quantity Tons:	0.005
Waste Quantity:	10
Quantity Unit:	P
Additional Code 1:	Not reported
Additional Code 2:	Not reported
Additional Code 3:	Not reported
Additional Code 4:	Not reported
Additional Code 5:	Not reported
Shipment Date:	20001113

Map ID
Direction
Distance
Elevation

MAP FINDINGS

Site

Database(s)

EDR ID Number
EPA ID Number

ORLIMAR GOLF CO (Continued)

S113175380

Creation Date: Not reported
Receipt Date: Not reported
Manifest ID: 99749178
Trans EPA ID: CAD982468183
Trans Name: Not reported
Trans 2 EPA ID: CAD982524480
Trans 2 Name: Not reported
TSDF EPA ID: CAD028409019
Trans Name: Not reported
TSDF Alt EPA ID: CAD028409019
TSDF Alt Name: Not reported
Waste Code Description: 331 - Off-specification, aged, or surplus organics
RCRA Code: Not reported
Meth Code: H01 - Transfer Station
Quantity Tons: 0.0045
Waste Quantity: 9
Quantity Unit: P
Additional Code 1: Not reported
Additional Code 2: Not reported
Additional Code 3: Not reported
Additional Code 4: Not reported
Additional Code 5: Not reported

Shipment Date: 20001113
Creation Date: 1/12/2001 0:00:00
Receipt Date: 20001122
Manifest ID: 99749178
Trans EPA ID: CAD982468183
Trans Name: Not reported
Trans 2 EPA ID: CAD982524480
Trans 2 Name: Not reported
TSDF EPA ID: CAD028409019
Trans Name: Not reported
TSDF Alt EPA ID: CAD028409019
TSDF Alt Name: Not reported
Waste Code Description: 331 - Off-specification, aged, or surplus organics
RCRA Code: D001
Meth Code: H01 - Transfer Station
Quantity Tons: 0.0175
Waste Quantity: 35
Quantity Unit: P
Additional Code 1: Not reported
Additional Code 2: Not reported
Additional Code 3: Not reported
Additional Code 4: Not reported
Additional Code 5: Not reported

Shipment Date: 20001113
Creation Date: 1/12/2001 0:00:00
Receipt Date: 20001122
Manifest ID: 99749178
Trans EPA ID: CAD982468183
Trans Name: Not reported
Trans 2 EPA ID: CAD982524480
Trans 2 Name: Not reported
TSDF EPA ID: CAD028409019
Trans Name: Not reported

Map ID
Direction
Distance
Elevation

MAP FINDINGS

Site

Database(s)

EDR ID Number
EPA ID Number

ORLIMAR GOLF CO (Continued)

S113175380

TSDf Alt EPA ID: CAD028409019
TSDf Alt Name: Not reported
Waste Code Description: 331 - Off-specification, aged, or surplus organics
RCRA Code: D001
Meth Code: H01 - Transfer Station
Quantity Tons: 0.006
Waste Quantity: 12
Quantity Unit: P
Additional Code 1: Not reported
Additional Code 2: Not reported
Additional Code 3: Not reported
Additional Code 4: Not reported
Additional Code 5: Not reported

Shipment Date: 20001113
Creation Date: Not reported
Receipt Date: Not reported
Manifest ID: 99749178
Trans EPA ID: CAD982468183
Trans Name: Not reported
Trans 2 EPA ID: CAD982524480
Trans 2 Name: Not reported
TSDf EPA ID: CAD028409019
Trans Name: Not reported
TSDf Alt EPA ID: CAD028409019
TSDf Alt Name: Not reported
Waste Code Description: 331 - Off-specification, aged, or surplus organics
RCRA Code: D001
Meth Code: H01 - Transfer Station
Quantity Tons: 0.075
Waste Quantity: 150
Quantity Unit: P
Additional Code 1: Not reported
Additional Code 2: Not reported
Additional Code 3: Not reported
Additional Code 4: Not reported
Additional Code 5: Not reported

Shipment Date: 20001113
Creation Date: Not reported
Receipt Date: Not reported
Manifest ID: 99749178
Trans EPA ID: CAD982468183
Trans Name: Not reported
Trans 2 EPA ID: CAD982524480
Trans 2 Name: Not reported
TSDf EPA ID: CAD028409019
Trans Name: Not reported
TSDf Alt EPA ID: CAD028409019
TSDf Alt Name: Not reported
Waste Code Description: - Not reported
RCRA Code: D001
Meth Code: H01 - Transfer Station
Quantity Tons: 0.2293
Waste Quantity: 55
Quantity Unit: G
Additional Code 1: Not reported

Map ID
Direction
Distance
Elevation

MAP FINDINGS

Site

Database(s)

EDR ID Number
EPA ID Number

ORLIMAR GOLF CO (Continued)

S113175380

Additional Code 2:	Not reported
Additional Code 3:	Not reported
Additional Code 4:	Not reported
Additional Code 5:	Not reported
Shipment Date:	20001113
Creation Date:	Not reported
Receipt Date:	Not reported
Manifest ID:	99749178
Trans EPA ID:	CAD982468183
Trans Name:	Not reported
Trans 2 EPA ID:	CAD982524480
Trans 2 Name:	Not reported
TSDf EPA ID:	CAD028409019
Trans Name:	Not reported
TSDf Alt EPA ID:	CAD028409019
TSDf Alt Name:	Not reported
Waste Code Description:	331 - Off-specification, aged, or surplus organics
RCRA Code:	D001
Meth Code:	H01 - Transfer Station
Quantity Tons:	0.1815
Waste Quantity:	55
Quantity Unit:	G
Additional Code 1:	Not reported
Additional Code 2:	Not reported
Additional Code 3:	Not reported
Additional Code 4:	Not reported
Additional Code 5:	Not reported
Shipment Date:	20001113
Creation Date:	Not reported
Receipt Date:	Not reported
Manifest ID:	99749178
Trans EPA ID:	CAD982468183
Trans Name:	Not reported
Trans 2 EPA ID:	CAD982524480
Trans 2 Name:	Not reported
TSDf EPA ID:	CAD028409019
Trans Name:	Not reported
TSDf Alt EPA ID:	CAD028409019
TSDf Alt Name:	Not reported
Waste Code Description:	331 - Off-specification, aged, or surplus organics
RCRA Code:	Not reported
Meth Code:	H01 - Transfer Station
Quantity Tons:	0.1815
Waste Quantity:	55
Quantity Unit:	G
Additional Code 1:	Not reported
Additional Code 2:	Not reported
Additional Code 3:	Not reported
Additional Code 4:	Not reported
Additional Code 5:	Not reported
Shipment Date:	20001113
Creation Date:	Not reported
Receipt Date:	Not reported
Manifest ID:	99749178

Map ID
Direction
Distance
Elevation

MAP FINDINGS

Site

Database(s)

EDR ID Number
EPA ID Number

ORLIMAR GOLF CO (Continued)

S113175380

Trans EPA ID: CAD982468183
Trans Name: Not reported
Trans 2 EPA ID: CAD982524480
Trans 2 Name: Not reported
TSDF EPA ID: CAD028409019
Trans Name: Not reported
TSDF Alt EPA ID: CAD028409019
TSDF Alt Name: Not reported
Waste Code Description: 331 - Off-specification, aged, or surplus organics
RCRA Code: D002
Meth Code: H01 - Transfer Station
Quantity Tons: 0.006
Waste Quantity: 12
Quantity Unit: P
Additional Code 1: Not reported
Additional Code 2: Not reported
Additional Code 3: Not reported
Additional Code 4: Not reported
Additional Code 5: Not reported

Shipment Date: 20001113
Creation Date: Not reported
Receipt Date: Not reported
Manifest ID: 99749178
Trans EPA ID: CAD982468183
Trans Name: Not reported
Trans 2 EPA ID: CAD982524480
Trans 2 Name: Not reported
TSDF EPA ID: CAD028409019
Trans Name: Not reported
TSDF Alt EPA ID: CAD028409019
TSDF Alt Name: Not reported
Waste Code Description: 331 - Off-specification, aged, or surplus organics
RCRA Code: Not reported
Meth Code: H01 - Transfer Station
Quantity Tons: 0.1815
Waste Quantity: 55
Quantity Unit: G
Additional Code 1: Not reported
Additional Code 2: Not reported
Additional Code 3: Not reported
Additional Code 4: Not reported
Additional Code 5: Not reported

HWTS:

Name: ORLIMAR GOLF CO
Address: 25673 NICKEL PL
Address 2: Not reported
City,State,Zip: HAYWARD, CA 945450000
EPA ID: CAR000084442
Inactive Date: 06/30/2001
Create Date: 04/03/2001
Last Act Date: 07/06/2010
Mailing Name: DOLORES ORTIZ
Mailing Address: 30826 SANTANA ST
Mailing Address 2: Not reported
Mailing City,State,Zip: HAYWARD, CA 945440000

Map ID
Direction
Distance
Elevation

MAP FINDINGS

Site

Database(s)

EDR ID Number
EPA ID Number

ORLIMAR GOLF CO (Continued)

S113175380

Owner Name: --
Owner Address: --
Owner Address 2: Not reported
Owner City,State,Zip: --, 99 --
Contact Name: --
Contact Address: --
Contact Address 2: Not reported
City,State,Zip: --, 99 --

Q100
ESE
1/4-1/2
0.345 mi.
1823 ft.

UTAH FUND PROPERTY
26569-75 CORPORATE AVE
HAYWARD, CA 94545
Site 2 of 4 in cluster Q

CPS-SLIC **S125952702**
N/A

Relative:
Lower

CPS-SLIC:
Name: UTAH FUND PROPERTY
Address: 26569-75 CORPORATE AVE
City,State,Zip: HAYWARD, CA 94545
Region: STATE
Facility Status: Open - Inactive
Status Date: 02/26/2020
Global Id: T10000014066
Lead Agency: Not reported
Lead Agency Case Number: Not reported
Latitude: 37.62456
Longitude: -122.11223
Case Type: Cleanup Program Site
Case Worker: Not reported
Local Agency: Not reported
RB Case Number: 01S0075
File Location: Not reported
Potential Media Affected: Not reported
Potential Contaminants of Concern: Not reported
Site History: Not reported

Actual:
11 ft.

[Click here to access the California GeoTracker records for this facility:](#)

Q101
ESE
1/4-1/2
0.345 mi.
1823 ft.

26569-75 CORPORATE AVENUE SITE
26569-75 CORPORATE AVENUE
HAYWARD, CA 94545
Site 3 of 4 in cluster Q

ENVIROSTOR **S102008240**
N/A

Relative:
Lower

ENVIROSTOR:
Name: 26569-75 CORPORATE AVENUE SITE
Address: 26569-75 CORPORATE AVENUE
City,State,Zip: HAYWARD, CA 94545
Facility ID: 01500103
Status: Refer: RWQCB
Status Date: 03/14/1995
Site Code: Not reported
Site Type: Evaluation
Site Type Detailed: Evaluation
Acres: 2.3
NPL: NO

Actual:
11 ft.

Map ID
Direction
Distance
Elevation

MAP FINDINGS

Site

Database(s)

EDR ID Number
EPA ID Number

26569-75 CORPORATE AVENUE SITE (Continued)

S102008240

Regulatory Agencies: RWQCB 2 - San Francisco Bay
Lead Agency: RWQCB 2 - San Francisco Bay
Program Manager: Not reported
Supervisor: Denise Tsuji
Division Branch: Cleanup Berkeley
Assembly: 20
Senate: 10
Special Program: Not reported
Restricted Use: NO
Site Mgmt Req: NONE SPECIFIED
Funding: Not reported
Latitude: 37.62361
Longitude: -122.1130
APN: 461-0001-023
Past Use: EQUIPMENT/INSTRUMENT REPAIR, TRANSPORTATION - WAREHOUSING
Potential COC: Tetrachloroethylene (PCE Trichloroethylene (TCE Vinyl chloride
Bromodichloromethane Chloroform
Confirmed COC: Tetrachloroethylene (PCE Trichloroethylene (TCE Vinyl chloride
Bromodichloromethane Chloroform
Potential Description: OTH, SOIL
Alias Name: LUSK METALS INCORPORATED
Alias Type: Alternate Name
Alias Name: PERKINS-ELMER INCORPORATED
Alias Type: Alternate Name
Alias Name: SARTORIUS FILTERS
Alias Type: Alternate Name
Alias Name: 461-0001-023
Alias Type: APN
Alias Name: CAD982399735
Alias Type: EPA Identification Number
Alias Name: T0600101767
Alias Type: GeoTracker Global ID
Alias Name: 01500103
Alias Type: Envirostor ID Number

Completed Info:

Completed Area Name: PROJECT WIDE
Completed Sub Area Name: Not reported
Completed Document Type: Preliminary Assessment Report
Completed Date: 06/15/1988
Comments: Not reported

Completed Area Name: PROJECT WIDE
Completed Sub Area Name: Not reported
Completed Document Type: Site Screening
Completed Date: 10/19/1987
Comments: Not reported

Completed Area Name: PROJECT WIDE
Completed Sub Area Name: Not reported
Completed Document Type: Site Screening
Completed Date: 04/24/2002
Comments: This was a State Screening Assessment. Recommendation: NFA.

Completed Area Name: PROJECT WIDE
Completed Sub Area Name: Not reported
Completed Document Type: * Discovery
Completed Date: 06/15/1987

Map ID
Direction
Distance
Elevation

MAP FINDINGS

Site

Database(s)

EDR ID Number
EPA ID Number

26569-75 CORPORATE AVENUE SITE (Continued)

S102008240

Comments: Not reported

Future Area Name: Not reported
Future Sub Area Name: Not reported
Future Document Type: Not reported
Future Due Date: Not reported
Schedule Area Name: Not reported
Schedule Sub Area Name: Not reported
Schedule Document Type: Not reported
Schedule Due Date: Not reported
Schedule Revised Date: Not reported

Q102
ESE
1/4-1/2
0.345 mi.
1823 ft.

26569-75 CORPORATE AVE PROPERTY
26569 CORPORATE AVE
HAYWARD, CA 94545

SEMS-ARCHIVE 1003879370
CAD982399735

Site 4 of 4 in cluster Q

Relative:
Lower

SEMS Archive:

Actual:
11 ft.

Site ID: 0903345
EPA ID: CAD982399735
Name: 26569-75 CORPORATE AVE PROPERTY
Address: 26569 CORPORATE AVE
Address 2: Not reported
City,State,Zip: HAYWARD, CA 94545
Cong District: 09
FIPS Code: 06001
FF: N
NPL: Not on the NPL
Non NPL Status: NFRAP-Site does not qualify for the NPL based on existing information

SEMS Archive Detail:

Region: 09
Site ID: 0903345
EPA ID: CAD982399735
Site Name: 26569-75 CORPORATE AVE PROPERTY
NPL: N
FF: N
OU: 00
Action Code: VS
Action Name: ARCH SITE
SEQ: 1
Start Date: Not reported
Finish Date: 1988-11-16 05:00:00
Qual: Not reported
Current Action Lead: EPA Perf In-Hse

Region: 09
Site ID: 0903345
EPA ID: CAD982399735
Site Name: 26569-75 CORPORATE AVE PROPERTY
NPL: N
FF: N
OU: 00
Action Code: DS
Action Name: DISCVRY
SEQ: 1
Start Date: 1988-03-01 05:00:00

Map ID
Direction
Distance
Elevation

MAP FINDINGS

Site

Database(s)

EDR ID Number
EPA ID Number

26569-75 CORPORATE AVE PROPERTY (Continued)

1003879370

Finish Date: 1988-03-01 05:00:00
Qual: Not reported
Current Action Lead: St Perf

Region: 09
Site ID: 0903345
EPA ID: CAD982399735
Site Name: 26569-75 CORPORATE AVE PROPERTY
NPL: N
FF: N
OU: 00
Action Code: PA
Action Name: PA
SEQ: 1
Start Date: Not reported
Finish Date: 1988-11-16 05:00:00
Qual: N
Current Action Lead: St Perf

103
West
1/4-1/2
0.347 mi.
1833 ft.

TRIMAC TRANSPORTATION SVCS., INC.
3751 BREAKWATER AVENUE
HAYWARD, CA 94545

ENVIROSTOR **S102826616**
N/A

Relative:
Lower
Actual:
12 ft.

ENVIROSTOR:
Name: TRIMAC TRANSPORTATION SVCS., INC.
Address: 3751 BREAKWATER AVENUE
City,State,Zip: HAYWARD, CA 94545
Facility ID: 71003414
Status: Inactive - Needs Evaluation
Status Date: Not reported
Site Code: Not reported
Site Type: Tiered Permit
Site Type Detailed: Tiered Permit
Acres: Not reported
NPL: NO
Regulatory Agencies: NONE SPECIFIED
Lead Agency: NONE SPECIFIED
Program Manager: Not reported
Supervisor: Not reported
Division Branch: Cleanup Berkeley
Assembly: 20
Senate: 10
Special Program: Not reported
Restricted Use: NO
Site Mgmt Req: NONE SPECIFIED
Funding: Not reported
Latitude: 37.62861
Longitude: -122.1236
APN: NONE SPECIFIED
Past Use: NONE SPECIFIED
Potential COC: NONE SPECIFIED
Confirmed COC: NONE SPECIFIED
Potential Description: NONE SPECIFIED
Alias Name: CAL922524137
Alias Type: EPA Identification Number

Map ID
Direction
Distance
Elevation

MAP FINDINGS

Site

Database(s)

EDR ID Number
EPA ID Number

TRIMAC TRANSPORTATION SVCS., INC. (Continued)

S102826616

Alias Name: 71003414
Alias Type: Envirostor ID Number

Completed Info:

Completed Area Name: Not reported
Completed Sub Area Name: Not reported
Completed Document Type: Not reported
Completed Date: Not reported
Comments: Not reported

Future Area Name: Not reported
Future Sub Area Name: Not reported
Future Document Type: Not reported
Future Due Date: Not reported
Schedule Area Name: Not reported
Schedule Sub Area Name: Not reported
Schedule Document Type: Not reported
Schedule Due Date: Not reported
Schedule Revised Date: Not reported

**S104
NNW
1/4-1/2
0.363 mi.
1915 ft.**

**FORMER PRECISION METALS
3390 ENTERPRISE AVE
HAYWARD, CA**

**RGA LUST S114622901
N/A**

Site 1 of 6 in cluster S

**Relative:
Higher
Actual:
21 ft.**

RGA LUST:

Name: FORMER PRECISION METALS
Address: 3390 ENTERPRISE AVE
City: HAYWARD
State: HAYWARD
1996 FORMER PRECISION METALS 3390 ENTERPRISE AVE
Name: FORMER PRECISION METALS
Address: 3390 ENTERPRISE AVE
City: HAYWARD
State: HAYWARD
1995 FORMER PRECISION METALS 3390 ENTERPRISE AVE

**S105
NNW
1/4-1/2
0.363 mi.
1915 ft.**

**PRECISION METALS
3390 ENTERPRISE AVE
HAYWARD, CA**

**RGA LUST S114671449
N/A**

Site 2 of 6 in cluster S

**Relative:
Higher
Actual:
21 ft.**

RGA LUST:

Name: PRECISION METALS
Address: 3390 ENTERPRISE AVE
City: HAYWARD
State: HAYWARD
2012 PRECISION METALS 3390 ENTERPRISE AVE
Name: PRECISION METALS
Address: 3390 ENTERPRISE AVE
City: HAYWARD
State: HAYWARD
2011 PRECISION METALS 3390 ENTERPRISE AVE
Name: PRECISION METALS
Address: 3390 ENTERPRISE AVE

Map ID
Direction
Distance
Elevation

MAP FINDINGS

Site

Database(s)

EDR ID Number
EPA ID Number

PRECISION METALS (Continued)

S114671449

City:	HAYWARD	
State:	HAYWARD	
	2010 PRECISION METALS	3390 ENTERPRISE AVE
Name:	PRECISION METALS	
Address:	3390 ENTERPRISE AVE	
City:	HAYWARD	
State:	HAYWARD	
	2009 PRECISION METALS	3390 ENTERPRISE AVE
Name:	PRECISION METALS	
Address:	3390 ENTERPRISE AVE	
City:	HAYWARD	
State:	HAYWARD	
	2008 PRECISION METALS	3390 ENTERPRISE AVE
Name:	PRECISION METALS	
Address:	3390 ENTERPRISE AVE	
City:	HAYWARD	
State:	HAYWARD	
	2007 PRECISION METALS	3390 ENTERPRISE AVE
Name:	PRECISION METALS	
Address:	3390 ENTERPRISE AVE	
City:	HAYWARD	
State:	HAYWARD	
	2006 PRECISION METALS	3390 ENTERPRISE AVE
Name:	PRECISION METALS	
Address:	3390 ENTERPRISE AVE	
City:	HAYWARD	
State:	HAYWARD	
	2005 PRECISION METALS	3390 ENTERPRISE AVE
Name:	PRECISION METALS	
Address:	3390 ENTERPRISE AVE	
City:	HAYWARD	
State:	HAYWARD	
	2003 PRECISION METALS	3390 ENTERPRISE AVE
Name:	PRECISION METALS	
Address:	3390 ENTERPRISE AVE	
City:	HAYWARD	
State:	HAYWARD	
	2002 PRECISION METALS	3390 ENTERPRISE AVE
Name:	PRECISION METALS	
Address:	3390 ENTERPRISE AVE	
City:	HAYWARD	
State:	HAYWARD	
	2001 PRECISION METALS	3390 ENTERPRISE AVE
Name:	PRECISION METALS	
Address:	3390 ENTERPRISE AVE	
City:	HAYWARD	
State:	HAYWARD	
	2000 PRECISION METALS	3390 ENTERPRISE AVE
Name:	PRECISION METALS	
Address:	3390 ENTERPRISE AVE	
City:	HAYWARD	
State:	HAYWARD	
	1998 PRECISION METALS	3390 ENTERPRISE AVE
Name:	PRECISION METALS	
Address:	3390 ENTERPRISE AVE	
City:	HAYWARD	
State:	HAYWARD	

Map ID
Direction
Distance
Elevation

MAP FINDINGS

Site

Database(s)

EDR ID Number
EPA ID Number

PRECISION METALS (Continued)

S114671449

1997 PRECISION METALS 3390 ENTERPRISE AVE

**S106
NNW
1/4-1/2
0.363 mi.
1915 ft.**

**PRECISION METALS
3390 ENTERPRISE AVE
HAYWARD, CA 94545**

Site 3 of 6 in cluster S

**LUST
Cortese
HIST CORTESE
CERS**

**S102435455
N/A**

**Relative:
Higher
Actual:
21 ft.**

LUST REG 2:
Region: 2
Facility Id: 01-2090
Facility Status: Case Closed
Case Number: 01-2090
How Discovered: Tank Closure
Leak Cause: UNK
Leak Source: UNK
Date Leak Confirmed: 7/12/1995
Oversight Program: LUST
Prelim. Site Assessment Workplan Submitted: Not reported
Preliminary Site Assessment Began: Not reported
Pollution Characterization Began: Not reported
Pollution Remediation Plan Submitted: Not reported
Date Remediation Action Underway: Not reported
Date Post Remedial Action Monitoring Began: 7/12/1995

LUST:

Name: PRECISION METALS
Address: 3390 ENTERPRISE AVE
City,State,Zip: HAYWARD, CA 94545
Lead Agency: HAYWARD, CITY OF
Case Type: LUST Cleanup Site
Geo Track: http://geotracker.waterboards.ca.gov/profile_report.asp?global_id=T0600101921
Global Id: T0600101921
Latitude: 37.632931
Longitude: -122.122103
Status: Completed - Case Closed
Status Date: 09/25/1995
Case Worker: DMG
RB Case Number: 01-2090
Local Agency: HAYWARD, CITY OF
File Location: Not reported
Local Case Number: 01-2090
Potential Media Affect: Soil
Potential Contaminants of Concern: Gasoline
Site History: Not reported

LUST:

Global Id: T0600101921
Contact Type: Local Agency Caseworker
Contact Name: DANILO M. GALANG
Organization Name: HAYWARD, CITY OF
Address: 777 B STREET
City: HAYWARD
Email: danny.galang@hayward-ca.gov
Phone Number: Not reported

Global Id: T0600101921
Contact Type: Regional Board Caseworker

Map ID
Direction
Distance
Elevation

MAP FINDINGS

Site

Database(s)

EDR ID Number
EPA ID Number

PRECISION METALS (Continued)

S102435455

Contact Name: Regional Water Board
Organization Name: SAN FRANCISCO BAY RWQCB (REGION 2)
Address: 1515 CLAY ST SUITE 1400
City: OAKLAND
Email: Not reported
Phone Number: Not reported

LUST:

Global Id: T0600101921
Action Type: Other
Date: 07/12/1995
Action: Leak Reported

Global Id: T0600101921
Action Type: Other
Date: 01/12/1995
Action: Leak Discovery

Global Id: T0600101921
Action Type: Other
Date: 07/12/1995
Action: Leak Stopped

LUST:

Global Id: T0600101921
Status: Open - Case Begin Date
Status Date: 01/12/1995

Global Id: T0600101921
Status: Open - Site Assessment
Status Date: 07/12/1995

Global Id: T0600101921
Status: Open - Verification Monitoring
Status Date: 07/12/1995

Global Id: T0600101921
Status: Completed - Case Closed
Status Date: 09/25/1995

CORTESE:

Name: PRECISION METALS
Address: 3390 ENTERPRISE AVE
City,State,Zip: HAYWARD, CA 94545
Region: CORTESE
Envirostor Id: Not reported
Global ID: T0600101921
Site/Facility Type: LUST CLEANUP SITE
Cleanup Status: COMPLETED - CASE CLOSED
Status Date: Not reported
Site Code: Not reported
Latitude: Not reported
Longitude: Not reported
Owner: Not reported
Enf Type: Not reported

Map ID
Direction
Distance
Elevation

MAP FINDINGS

Site

Database(s)

EDR ID Number
EPA ID Number

PRECISION METALS (Continued)

S102435455

Swat R: Not reported
Flag: active
Order No: Not reported
Waste Discharge System No: Not reported
Effective Date: Not reported
Region 2: Not reported
WID Id: Not reported
Solid Waste Id No: Not reported
Waste Management Unit Name: Not reported
File Name: Active Open

HIST CORTESE:

edr_fname: PRECISION METALS
edr_fadd1: 3390 ENTERPRISE
City,State,Zip: HAYWARD, CA 94545
Region: CORTESE
Facility County Code: P
Reg By: LTNKA
Reg Id: 01-2090

CERS:

Name: PRECISION METALS
Address: 3390 ENTERPRISE AVE
City,State,Zip: HAYWARD, CA 94545
Site ID: 225989
CERS ID: T0600101921
CERS Description: Leaking Underground Storage Tank Cleanup Site

Affiliation:

Affiliation Type Desc: Local Agency Caseworker
Entity Name: DANILO M. GALANG - HAYWARD, CITY OF
Entity Title: Not reported
Affiliation Address: 777 B STREET
Affiliation City: HAYWARD
Affiliation State: CA
Affiliation Country: Not reported
Affiliation Zip: Not reported
Affiliation Phone: Not reported

Affiliation Type Desc: Regional Board Caseworker
Entity Name: Regional Water Board - SAN FRANCISCO BAY RWQCB (REGION 2)
Entity Title: Not reported
Affiliation Address: 1515 CLAY ST SUITE 1400
Affiliation City: OAKLAND
Affiliation State: CA
Affiliation Country: Not reported
Affiliation Zip: Not reported
Affiliation Phone: Not reported

Map ID
Direction
Distance
Elevation

MAP FINDINGS

EDR ID Number
EPA ID Number

T107
North
1/4-1/2
0.366 mi.
1935 ft.
YELLOW FREIGHT SYSTEM
25555 CLAWITER RD
HAYWARD, CA
Site 1 of 4 in cluster T

RGA LUST **S114723766**
N/A

Relative:
Higher
Actual:
28 ft.

RGA LUST:
Name: YELLOW FREIGHT SYSTEM
Address: 25555 CLAWITER RD
City: HAYWARD
State: HAYWARD
1996 YELLOW FREIGHT SYSTEM 25555 CLAWITER RD
Name: YELLOW FREIGHT SYSTEM
Address: 25555 CLAWITER RD
City: HAYWARD
State: HAYWARD
1995 YELLOW FREIGHT SYSTEM 25555 CLAWITER RD
Name: YELLOW FREIGHT SYSTEM
Address: 25555 CLAWITER RD
City: HAYWARD
State: HAYWARD
1994 YELLOW FREIGHT SYSTEM 25555 CLAWITER RD
Name: YELLOW FREIGHT SYSTEM
Address: 25555 CLAWITER RD
City: HAYWARD
State: HAYWARD
1993 YELLOW FREIGHT SYSTEM 25555 CLAWITER RD

T108
North
1/4-1/2
0.366 mi.
1935 ft.
YELLOW FREIGHT SYSTEM INC
25555 CLAWITER RD
HAYWARD, CA
Site 2 of 4 in cluster T

RGA LUST **S114723745**
N/A

Relative:
Higher
Actual:
28 ft.

RGA LUST:
Name: YELLOW FREIGHT SYSTEM INC
Address: 25555 CLAWITER RD
City: HAYWARD
State: HAYWARD
2012 YELLOW FREIGHT SYSTEM INC 25555 CLAWITER RD
Name: YELLOW FREIGHT SYSTEM INC
Address: 25555 CLAWITER RD
City: HAYWARD
State: HAYWARD
2011 YELLOW FREIGHT SYSTEM INC 25555 CLAWITER RD
Name: YELLOW FREIGHT SYSTEM INC
Address: 25555 CLAWITER RD
City: HAYWARD
State: HAYWARD
2010 YELLOW FREIGHT SYSTEM INC 25555 CLAWITER RD
Name: YELLOW FREIGHT SYSTEM INC
Address: 25555 CLAWITER RD
City: HAYWARD
State: HAYWARD
2009 YELLOW FREIGHT SYSTEM INC 25555 CLAWITER RD
Name: YELLOW FREIGHT SYSTEM INC
Address: 25555 CLAWITER RD
City: HAYWARD
State: HAYWARD
2008 YELLOW FREIGHT SYSTEM INC 25555 CLAWITER RD

Map ID
Direction
Distance
Elevation

MAP FINDINGS

Site

Database(s)

EDR ID Number
EPA ID Number

YELLOW FREIGHT SYSTEM INC (Continued)

S114723745

Name:	YELLOW FREIGHT SYSTEM INC	
Address:	25555 CLAWITER RD	
City:	HAYWARD	
State:	HAYWARD	
	2007 YELLOW FREIGHT SYSTEM INC	25555 CLAWITER RD
Name:	YELLOW FREIGHT SYSTEM INC	
Address:	25555 CLAWITER RD	
City:	HAYWARD	
State:	HAYWARD	
	2006 YELLOW FREIGHT SYSTEM INC	25555 CLAWITER RD
Name:	YELLOW FREIGHT SYSTEM INC	
Address:	25555 CLAWITER RD	
City:	HAYWARD	
State:	HAYWARD	
	2005 YELLOW FREIGHT SYSTEM INC	25555 CLAWITER RD
Name:	YELLOW FREIGHT SYSTEM INC	
Address:	25555 CLAWITER RD	
City:	HAYWARD	
State:	HAYWARD	
	2003 YELLOW FREIGHT SYSTEM INC	25555 CLAWITER RD
Name:	YELLOW FREIGHT SYSTEM INC	
Address:	25555 CLAWITER RD	
City:	HAYWARD	
State:	HAYWARD	
	2002 YELLOW FREIGHT SYSTEM INC	25555 CLAWITER RD
Name:	YELLOW FREIGHT SYSTEM INC	
Address:	25555 CLAWITER RD	
City:	HAYWARD	
State:	HAYWARD	
	2001 YELLOW FREIGHT SYSTEM INC	25555 CLAWITER RD
Name:	YELLOW FREIGHT SYSTEM INC	
Address:	25555 CLAWITER RD	
City:	HAYWARD	
State:	HAYWARD	
	2000 YELLOW FREIGHT SYSTEM INC	25555 CLAWITER RD
Name:	YELLOW FREIGHT SYSTEM INC	
Address:	25555 CLAWITER RD	
City:	HAYWARD	
State:	HAYWARD	
	1998 YELLOW FREIGHT SYSTEM INC	25555 CLAWITER RD
Name:	YELLOW FREIGHT SYSTEM INC	
Address:	25555 CLAWITER RD	
City:	HAYWARD	
State:	HAYWARD	
	1997 YELLOW FREIGHT SYSTEM INC	25555 CLAWITER RD

Map ID
Direction
Distance
Elevation

MAP FINDINGS

EDR ID Number
EPA ID Number

T109
North
1/4-1/2
0.366 mi.
1935 ft.

Relative:
Higher

Actual:
28 ft.

YRC, INC (889)
25555 CLAWITER RD
HAYWARD, CA 94545

Site 3 of 4 in cluster T

RCRA-LQG
LUST
CPS-SLIC
UST
SWEEPS UST
HIST UST
CA FID UST
CHMIRS
FINDS
ECHO
Cortese
HIST CORTESE
CERS

RCRA-LQG:

Date Form Received by Agency:	1985-09-12 00:00:00.0
Handler Name:	YELLOW FREIGHT SYSTEM INC
Handler Address:	25555 CLAWITER RD
Handler City,State,Zip:	HAYWARD, CA 94540
EPA ID:	CAD044182699
Contact Name:	ENVIRONMENTAL MANAGER
Contact Address:	25555 CLAWITER RD
Contact City,State,Zip:	HAYWARD, CA 94540
Contact Telephone:	415-783-7010
Contact Fax:	Not reported
Contact Email:	Not reported
Contact Title:	Not reported
EPA Region:	09
Land Type:	Other
Federal Waste Generator Description:	Large Quantity Generator
Non-Notifier:	Not reported
Biennial Report Cycle:	Not reported
Accessibility:	Not reported
Active Site Indicator:	Handler Activities
State District Owner:	CA
State District:	2
Mailing Address:	P O BOX 3067
Mailing City,State,Zip:	HAYWARD, CA 94540
Owner Name:	NOT REQUIRED
Owner Type:	Private
Operator Name:	Not reported
Operator Type:	Not reported
Short-Term Generator Activity:	No
Importer Activity:	No
Mixed Waste Generator:	No
Transporter Activity:	No
Transfer Facility Activity:	No
Recycler Activity with Storage:	No
Small Quantity On-Site Burner Exemption:	No
Smelting Melting and Refining Furnace Exemption:	No
Underground Injection Control:	No
Off-Site Waste Receipt:	No
Universal Waste Indicator:	No
Universal Waste Destination Facility:	No
Federal Universal Waste:	No
Active Site Fed-Reg Treatment Storage and Disposal Facility:	Not reported
Active Site Converter Treatment storage and Disposal Facility:	Not reported
Active Site State-Reg Treatment Storage and Disposal Facility:	Not reported
Active Site State-Reg Handler:	---

Map ID
Direction
Distance
Elevation

MAP FINDINGS

Site

Database(s)

EDR ID Number
EPA ID Number

YRC, INC (889) (Continued)

1000291261

Federal Facility Indicator:	Not reported
Hazardous Secondary Material Indicator:	N
Sub-Part K Indicator:	Not reported
Commercial TSD Indicator:	No
Treatment Storage and Disposal Type:	Not reported
2018 GPRA Permit Baseline:	Not on the Baseline
2018 GPRA Renewals Baseline:	Not on the Baseline
Permit Renewals Workload Universe:	Not reported
Permit Workload Universe:	Not reported
Permit Progress Universe:	Not reported
Post-Closure Workload Universe:	Not reported
Closure Workload Universe:	Not reported
202 GPRA Corrective Action Baseline:	No
Corrective Action Workload Universe:	No
Subject to Corrective Action Universe:	No
Non-TSDFs Where RCRA CA has Been Imposed Universe:	No
TSDFs Potentially Subject to CA Under 3004 (u)/(v) Universe:	No
TSDFs Only Subject to CA under Discretionary Auth Universe:	No
Corrective Action Priority Ranking:	No NCAPS ranking
Environmental Control Indicator:	No
Institutional Control Indicator:	No
Human Exposure Controls Indicator:	N/A
Groundwater Controls Indicator:	N/A
Operating TSDF Universe:	Not reported
Full Enforcement Universe:	Not reported
Significant Non-Complier Universe:	No
Unaddressed Significant Non-Complier Universe:	No
Addressed Significant Non-Complier Universe:	No
Significant Non-Complier With a Compliance Schedule Universe:	No
Financial Assurance Required:	Not reported
Handler Date of Last Change:	2002-06-27 03:20:56.0
Recognized Trader-Importer:	No
Recognized Trader-Exporter:	No
Importer of Spent Lead Acid Batteries:	No
Exporter of Spent Lead Acid Batteries:	No
Recycler Activity Without Storage:	No
Manifest Broker:	No
Sub-Part P Indicator:	No

Handler - Owner Operator:

Owner/Operator Indicator:	Owner
Owner/Operator Name:	NOT REQUIRED
Legal Status:	Private
Date Became Current:	Not reported
Date Ended Current:	Not reported
Owner/Operator Address:	NOT REQUIRED
Owner/Operator City,State,Zip:	NOT REQUIRED, ME 99999
Owner/Operator Telephone:	415-555-1212
Owner/Operator Telephone Ext:	Not reported
Owner/Operator Fax:	Not reported
Owner/Operator Email:	Not reported

Historic Generators:

Receive Date:	1985-09-12 00:00:00.0
Handler Name:	YELLOW FREIGHT SYSTEM INC

Map ID
Direction
Distance
Elevation

MAP FINDINGS

Site

Database(s)

EDR ID Number
EPA ID Number

YRC, INC (889) (Continued)

1000291261

Federal Waste Generator Description:	Large Quantity Generator
State District Owner:	CA
Large Quantity Handler of Universal Waste:	No
Recognized Trader Importer:	No
Recognized Trader Exporter:	No
Spent Lead Acid Battery Importer:	No
Spent Lead Acid Battery Exporter:	No
Current Record:	Yes
Non Storage Recycler Activity:	Not reported
Electronic Manifest Broker:	Not reported

List of NAICS Codes and Descriptions:

NAICS Codes:	No NAICS Codes Found
--------------	----------------------

Facility Has Received Notices of Violations:

Violations:	No Violations Found
-------------	---------------------

Evaluation Action Summary:

Evaluations:	No Evaluations Found
--------------	----------------------

LUST REG 2:

Region:	2
Facility Id:	01-1688
Facility Status:	Preliminary site assessment underway
Case Number:	01-1688
How Discovered:	Tank Closure
Leak Cause:	Structure Failure
Leak Source:	Tank
Date Leak Confirmed:	Not reported
Oversight Program:	LUST
Prelim. Site Assessment Workplan Submitted:	10/16/1987
Preliminary Site Assessment Began:	10/20/1987
Pollution Characterization Began:	Not reported
Pollution Remediation Plan Submitted:	Not reported
Date Remediation Action Underway:	Not reported
Date Post Remedial Action Monitoring Began:	Not reported

LUST:

Name:	YELLOW FREIGHT SYSTEM INC
Address:	25555 CLAWITER RD
City,State,Zip:	HAYWARD, CA 94545
Lead Agency:	SAN FRANCISCO BAY RWQCB (REGION 2)
Case Type:	LUST Cleanup Site
Geo Track:	http://geotracker.waterboards.ca.gov/profile_report.asp?global_id=T0600101559
Global Id:	T0600101559
Latitude:	37.6336244
Longitude:	-122.119751
Status:	Completed - Case Closed
Status Date:	12/12/2013
Case Worker:	MYM
RB Case Number:	01-1688
Local Agency:	HAYWARD, CITY OF
File Location:	Not reported
Local Case Number:	TT01-1688

Map ID
Direction
Distance
Elevation

MAP FINDINGS

Site

Database(s)

EDR ID Number
EPA ID Number

YRC, INC (889) (Continued)

1000291261

Potential Media Affect: Other Groundwater (uses other than drinking water)
Potential Contaminants of Concern: Waste Oil / Motor / Hydraulic / Lubricating
Site History: Case status was changed to "closed" because this is part of SCP Case
No. 01S0056 Historical LUSTIS Cleanup Action : Excavate and Dispose

LUST:

Global Id: T0600101559
Contact Type: Local Agency Caseworker
Contact Name: DANILO M. GALANG
Organization Name: HAYWARD, CITY OF
Address: 777 B STREET
City: HAYWARD
Email: danny.galang@hayward-ca.gov
Phone Number: Not reported

Global Id: T0600101559
Contact Type: Regional Board Caseworker
Contact Name: MARTIN MUSONGE
Organization Name: SAN FRANCISCO BAY RWQCB (REGION 2)
Address: 1515 CLAY STREET
City: OAKLAND
Email: martin.musonge@waterboards.ca.gov
Phone Number: Not reported

LUST:

Global Id: T0600101559
Action Type: Other
Date: 11/12/1987
Action: Leak Reported

Global Id: T0600101559
Action Type: ENFORCEMENT
Date: 12/12/2013
Action: Closure/No Further Action Letter

Global Id: T0600101559
Action Type: ENFORCEMENT
Date: 03/05/2009
Action: Closure/No Further Action Letter

Global Id: T0600101559
Action Type: RESPONSE
Date: 03/01/2013
Action: Request for Closure

Global Id: T0600101559
Action Type: Other
Date: 10/06/1987
Action: Leak Discovery

Global Id: T0600101559
Action Type: ENFORCEMENT
Date: 06/20/2011
Action: Referral to Local Agency

Global Id: T0600101559
Action Type: Other

Map ID
Direction
Distance
Elevation

MAP FINDINGS

Site

Database(s)

EDR ID Number
EPA ID Number

YRC, INC (889) (Continued)

1000291261

Date: 10/06/1987
Action: Leak Stopped

Global Id: T0600101559
Action Type: RESPONSE
Date: 12/17/1987
Action: Soil and Water Investigation Report

Global Id: T0600101559
Action Type: RESPONSE
Date: 05/04/1990
Action: Monitoring Report - Semi-Annually

Global Id: T0600101559
Action Type: RESPONSE
Date: 05/04/1990
Action: Monitoring Report - Semi-Annually

Global Id: T0600101559
Action Type: RESPONSE
Date: 11/06/1987
Action: Tank Removal Report / UST Sampling Report

SLIC REG 2:

Region: 2
Facility ID: 01S0056
Facility Status: Pollution Characterization
Date Closed: Not reported
Local Case #: 01S0056
How Discovered: Tank Closure
Leak Cause: UNK
Leak Source: UNK
Date Confirmed: Not reported
Date Prelim Site Assmnt Workplan Submitted: Not reported
Date Preliminary Site Assessment Began: Not reported
Date Pollution Characterization Began: 10/5/1987
Date Remediation Plan Submitted: Not reported
Date Remedial Action Underway: Not reported
Date Post Remedial Action Monitoring Began: Not reported

Region: 2
Facility ID: 01S0056
Facility Status: Leak being confirmed
Date Closed: Not reported
Local Case #: Not reported
How Discovered: Not reported
Leak Cause: Not reported
Leak Source: Not reported
Date Confirmed: Not reported
Date Prelim Site Assmnt Workplan Submitted: Not reported
Date Preliminary Site Assessment Began: Not reported
Date Pollution Characterization Began: Not reported
Date Remediation Plan Submitted: Not reported
Date Remedial Action Underway: Not reported
Date Post Remedial Action Monitoring Began: Not reported

Map ID
Direction
Distance
Elevation

MAP FINDINGS

Site

Database(s)

EDR ID Number
EPA ID Number

YRC, INC (889) (Continued)

1000291261

CPS-SLIC:

Name: YELLOW FREIGHT LINES
Address: 25555 CLAWITER RD
City,State,Zip: HAYWARD, CA 94545
Region: STATE
Facility Status: Completed - Case Closed
Status Date: 06/20/2011
Global Id: T0600191481
Lead Agency: SAN FRANCISCO BAY RWQCB (REGION 2)
Lead Agency Case Number: 01S0056
Latitude: 37.633914
Longitude: -122.119845
Case Type: Cleanup Program Site
Case Worker: Not reported
Local Agency: HAYWARD, CITY OF
RB Case Number: 01S0056
File Location: Not reported
Potential Media Affected: Other Groundwater (uses other than drinking water)
Potential Contaminants of Concern: Waste Oil / Motor / Hydraulic / Lubricating
Site History: The Yellow Freight facility is associated with both a SCP case (01S0056) and a UST case (01-1688). On 6/20/2011 the SCP case was closed administratively because all USTs involved petroleum storage, including waste oils. The UST case remains open (Case # 01-1688).

[Click here to access the California GeoTracker records for this facility:](#)

UST:

Name: YRC, INC (889)
Address: 25555 CLAWITER RD
City,State,Zip: HAYWARD, CA 94545
Facility ID: 01-003-045714
Permitting Agency: Hayward City Fire Department
Latitude: 37.63393
Longitude: -122.1198

SWEEPS UST:

Name: YELLOW FREIGHT SYSTEM, INC.
Address: 25555 CLAWITER RD
City: HAYWARD
Status: Active
Comp Number: 45714
Number: 1
Board Of Equalization: 44-000906
Referral Date: 07-08-93
Action Date: 03-24-94
Created Date: 02-29-88
Owner Tank Id: 3
SWRCB Tank Id: 01-003-045714-000003
Tank Status: A
Capacity: 10000
Active Date: 05-21-90
Tank Use: M.V. FUEL
STG: P
Content: DIESEL
Number Of Tanks: 3

Map ID
Direction
Distance
Elevation

MAP FINDINGS

Site

Database(s)

EDR ID Number
EPA ID Number

YRC, INC (889) (Continued)

1000291261

Name: YELLOW FREIGHT SYSTEM, INC.
Address: 25555 CLAWITER RD
City: HAYWARD
Status: Active
Comp Number: 45714
Number: 1
Board Of Equalization: 44-000906
Referral Date: 07-08-93
Action Date: 03-24-94
Created Date: 02-29-88
Owner Tank Id: 4
SWRCB Tank Id: 01-003-045714-000004
Tank Status: A
Capacity: 10000
Active Date: 05-21-90
Tank Use: M.V. FUEL
STG: P
Content: DIESEL
Number Of Tanks: Not reported

Name: YELLOW FREIGHT SYSTEM, INC.
Address: 25555 CLAWITER RD
City: HAYWARD
Status: Active
Comp Number: 45714
Number: 1
Board Of Equalization: 44-000906
Referral Date: 07-08-93
Action Date: 03-24-94
Created Date: 02-29-88
Owner Tank Id: 6
SWRCB Tank Id: 01-003-045714-000006
Tank Status: A
Capacity: 1000
Active Date: 01-14-93
Tank Use: OIL
STG: W
Content: WASTE OIL
Number Of Tanks: Not reported

Name: YELLOW FREIGHT SYSTEM, INC.
Address: 25555 CLAWITER RD
City: HAYWARD
Status: Not reported
Comp Number: 45714
Number: Not reported
Board Of Equalization: 44-000906
Referral Date: Not reported
Action Date: Not reported
Created Date: Not reported
Owner Tank Id: Not reported
SWRCB Tank Id: 01-003-045714-000001
Tank Status: Not reported
Capacity: 10000
Active Date: Not reported
Tank Use: M.V. FUEL
STG: PRODUCT

Map ID
Direction
Distance
Elevation

MAP FINDINGS

Site

Database(s)

EDR ID Number
EPA ID Number

YRC, INC (889) (Continued)

1000291261

Content: DIESEL
Number Of Tanks: 5

Name: YELLOW FREIGHT SYSTEM, INC.
Address: 25555 CLAWITER RD
City: HAYWARD
Status: Not reported
Comp Number: 45714
Number: Not reported
Board Of Equalization: 44-000906
Referral Date: Not reported
Action Date: Not reported
Created Date: Not reported
Owner Tank Id: Not reported
SWRCB Tank Id: 01-003-045714-000002
Tank Status: Not reported
Capacity: 10000
Active Date: Not reported
Tank Use: M.V. FUEL
STG: PRODUCT
Content: DIESEL
Number Of Tanks: Not reported

Name: YELLOW FREIGHT SYSTEM, INC.
Address: 25555 CLAWITER RD
City: HAYWARD
Status: Not reported
Comp Number: 45714
Number: Not reported
Board Of Equalization: 44-000906
Referral Date: Not reported
Action Date: Not reported
Created Date: Not reported
Owner Tank Id: Not reported
SWRCB Tank Id: 01-003-045714-000005
Tank Status: Not reported
Capacity: 10000
Active Date: Not reported
Tank Use: M.V. FUEL
STG: PRODUCT
Content: REG UNLEADED
Number Of Tanks: Not reported

Name: YELLOW FREIGHT SYSTEM, INC.
Address: 25555 CLAWITER RD
City: HAYWARD
Status: Not reported
Comp Number: 45714
Number: Not reported
Board Of Equalization: 44-000906
Referral Date: Not reported
Action Date: Not reported
Created Date: Not reported
Owner Tank Id: Not reported
SWRCB Tank Id: 01-003-045714-000007
Tank Status: Not reported
Capacity: 1000

Map ID
Direction
Distance
Elevation

MAP FINDINGS

Site

Database(s)

EDR ID Number
EPA ID Number

YRC, INC (889) (Continued)

1000291261

Active Date: Not reported
Tank Use: OIL
STG: PRODUCT
Content: MOTOR OIL
Number Of Tanks: Not reported

Name: YELLOW FREIGHT SYSTEM, INC.
Address: 25555 CLAWITER RD
City: HAYWARD
Status: Not reported
Comp Number: 45714
Number: Not reported
Board Of Equalization: 44-000906
Referral Date: Not reported
Action Date: Not reported
Created Date: Not reported
Owner Tank Id: Not reported
SWRCB Tank Id: 01-003-045714-000008
Tank Status: Not reported
Capacity: 1000
Active Date: Not reported
Tank Use: OIL
STG: PRODUCT
Content: NEW OIL
Number Of Tanks: Not reported

HIST UST:

Name: YELLOW FREIGHT SYSTEM INC
Address: 25555 CLAWITER ROAD
City,State,Zip: HAYWARD, CA 94540
File Number: 00021CBF
URL: <http://geotracker.waterboards.ca.gov/ustpdfs/pdf/00021CBF.pdf>
Region: STATE
Facility ID: 00000045714
Facility Type: Other
Other Type: TRUCKING
Contact Name: FRANK TERRAMORSE/BRANCH MANAGE
Telephone: 4157837010
Owner Name: YELLOW FREIGHT SYSTEM, INC.
Owner Address: 10990 ROE AVENUE
Owner City,St,Zip: SHAWNEE MISSION, KS 66207
Total Tanks: 0006

Tank Num: 001
Container Num: 1
Year Installed: 1969
Tank Capacity: 00010000
Tank Used for: PRODUCT
Type of Fuel: DIESEL
Container Construction Thickness: Not reported
Leak Detection: Stock Inventor

Tank Num: 002
Container Num: 2
Year Installed: 1969
Tank Capacity: 00000000
Tank Used for: PRODUCT

Map ID
Direction
Distance
Elevation

MAP FINDINGS

Site

Database(s)

EDR ID Number
EPA ID Number

YRC, INC (889) (Continued)

1000291261

Type of Fuel: DIESEL
Container Construction Thickness: Not reported
Leak Detection: Stock Inventor

Tank Num: 003
Container Num: 3
Year Installed: 1969
Tank Capacity: 00000000
Tank Used for: PRODUCT
Type of Fuel: DIESEL
Container Construction Thickness: Not reported
Leak Detection: Stock Inventor

Tank Num: 004
Container Num: 4
Year Installed: 1969
Tank Capacity: 00000000
Tank Used for: PRODUCT
Type of Fuel: DIESEL
Container Construction Thickness: Not reported
Leak Detection: Stock Inventor

Tank Num: 005
Container Num: 5
Year Installed: 1969
Tank Capacity: 00010000
Tank Used for: PRODUCT
Type of Fuel: UNLEADED
Container Construction Thickness: Not reported
Leak Detection: Stock Inventor

Tank Num: 006
Container Num: 6
Year Installed: 1969
Tank Capacity: 00001000
Tank Used for: PRODUCT
Type of Fuel: WASTE OIL
Container Construction Thickness: Not reported
Leak Detection: None

[Click here for Geo Tracker PDF:](#)

CA FID UST:

Facility ID: 01001803
Regulated By: UTNKA
Regulated ID: 00045714
Cortese Code: Not reported
SIC Code: Not reported
Facility Phone: Not reported
Mail To: Not reported
Mailing Address: 10990 ROE AVE
Mailing Address 2: Not reported
Mailing City,St,Zip: HAYWARD 94540
Contact: Not reported
Contact Phone: Not reported
DUNs Number: Not reported
NPDES Number: Not reported

Map ID
Direction
Distance
Elevation

MAP FINDINGS

Site

Database(s)

EDR ID Number
EPA ID Number

YRC, INC (889) (Continued)

1000291261

EPA ID: Not reported
Comments: Not reported
Status: Active

CHMIRS:

Name: Not reported
Address: 25555 CLAWITER RD
City,State,Zip: HAYWARD, CA 94545
OES Incident Number: 19-8304
OES notification: 12/30/2019
OES Date: Not reported
OES Time: Not reported
Date Completed: Not reported
Property Use: Not reported
Agency Id Number: Not reported
Agency Incident Number: Not reported
Time Notified: Not reported
Time Completed: Not reported
Surrounding Area: Not reported
Estimated Temperature: Not reported
Property Management: Not reported
More Than Two Substances Involved?: Not reported
Resp Agncy Personel # Of Decontaminated: Not reported
Responding Agency Personel # Of Injuries: Not reported
Responding Agency Personel # Of Fatalities: Not reported
Others Number Of Decontaminated: Not reported
Others Number Of Injuries: Not reported
Others Number Of Fatalities: Not reported
Vehicle Make/year: Not reported
Vehicle License Number: Not reported
Vehicle State: Not reported
Vehicle Id Number: Not reported
CA DOT PUC/ICC Number: Not reported
Company Name: Not reported
Reporting Officer Name/ID: Not reported
Report Date: Not reported
Facility Telephone: Not reported
Waterway Involved: No
Waterway: Not reported
Spill Site: Other
Cleanup By: Contractor
Containment: Not reported
What Happened: Not reported
Type: Not reported
Measure: Not reported
Other: Not reported
Type: CHEMICAL
Measure: Gal(s)
Other: Not reported
Date/Time: 237
Year: 2019
Agency: HazMat 1
Incident Date: 12/30/2019
Admin Agency: Hayward Fire Department
Amount: Not reported
Contained: Stopped,Contained
Site Type: Not reported

Map ID
Direction
Distance
Elevation

MAP FINDINGS

Site

Database(s)

EDR ID Number
EPA ID Number

YRC, INC (889) (Continued)

1000291261

E Date: Not reported
Substance: Potasium Hydroxide
Quantity Released: 5
Unknown: Not reported
Substance #2: Not reported
Substance #3: Not reported
Evacuations: Not reported
Number of Injuries: Not reported
Number of Fatalities: Not reported
#1 Pipeline: No
#2 Pipeline: No
#3 Pipeline: No
#1 Vessel >= 300 Tons: No
#2 Vessel >= 300 Tons: No
#3 Vessel >= 300 Tons: No
Evacs: No
Injuries: No
Fataals: No
Comments: Not reported
Description: Per the caller a 5-gallon jug was punctured by a forklift causing the release.

Name: Not reported
Address: 25555 CLAWITER ROAD
City,State,Zip: HAYWARD, CA 94545
OES Incident Number: 19-2602
OES notification: 04/22/2019
OES Date: Not reported
OES Time: Not reported
Date Completed: Not reported
Property Use: Not reported
Agency Id Number: Not reported
Agency Incident Number: Not reported
Time Notified: Not reported
Time Completed: Not reported
Surrounding Area: Not reported
Estimated Temperature: Not reported
Property Management: Not reported
More Than Two Substances Involved?: Not reported
Resp Agncy Personel # Of Decontaminated: Not reported
Responding Agency Personel # Of Injuries: Not reported
Responding Agency Personel # Of Fatalities: Not reported
Others Number Of Decontaminated: Not reported
Others Number Of Injuries: Not reported
Others Number Of Fatalities: Not reported
Vehicle Make/year: Not reported
Vehicle License Number: Not reported
Vehicle State: Not reported
Vehicle Id Number: Not reported
CA DOT PUC/ICC Number: Not reported
Company Name: Not reported
Reporting Officer Name/ID: Not reported
Report Date: Not reported
Facility Telephone: Not reported
Waterway Involved: No
Waterway: None
Spill Site: Other

Map ID
Direction
Distance
Elevation

MAP FINDINGS

Site

Database(s)

EDR ID Number
EPA ID Number

YRC, INC (889) (Continued)

1000291261

Cleanup By:	Contractor
Containment:	Not reported
What Happened:	Not reported
Type:	Not reported
Measure:	Not reported
Other:	Not reported
Type:	RADIOLOGICAL
Measure:	N/A
Other:	Not reported
Date/Time:	145
Year:	2019
Agency:	Haz-Mat One
Incident Date:	04/22/2019
Admin Agency:	Hayward Fire Department
Amount:	Not reported
Contained:	Stopped,Contained
Site Type:	None
E Date:	Not reported
Substance:	Depleted uranium, solid
Quantity Released:	N/A
Unknown:	Not reported
Substance #2:	Not reported
Substance #3:	Not reported
Evacuations:	Not reported
Number of Injuries:	Not reported
Number of Fatalities:	Not reported
#1 Pipeline:	No
#2 Pipeline:	No
#3 Pipeline:	No
#1 Vessel >= 300 Tons:	No
#2 Vessel >= 300 Tons:	No
#3 Vessel >= 300 Tons:	No
Evacs:	No
Injuries:	No
Fatals:	No
Comments:	Not reported
Description:	RP stated during terminal operations, the driver of a fork-lift punctured one of two 350 lb. drums containing an unknown amount of solid depleted uranium. No material was released from either drum and no emergency exists at the facility. The drums were relocated and isolated. Routine operations have continued at the facility. Staff members are coordinating removal of the drums for disposal through a contractor.
Name:	Not reported
Address:	25555 CLAWITER ROAD
City,State,Zip:	HAYWARD, CA 94545
OES Incident Number:	17-2475
OES notification:	03/30/2017
OES Date:	Not reported
OES Time:	Not reported
Date Completed:	Not reported
Property Use:	Not reported
Agency Id Number:	Not reported
Agency Incident Number:	Not reported

Map ID
Direction
Distance
Elevation

MAP FINDINGS

Site

Database(s)

EDR ID Number
EPA ID Number

YRC, INC (889) (Continued)

1000291261

Time Notified:	Not reported
Time Completed:	Not reported
Surrounding Area:	Not reported
Estimated Temperature:	Not reported
Property Management:	Not reported
More Than Two Substances Involved?:	Not reported
Resp Agency Personnel # Of Decontaminated:	Not reported
Responding Agency Personnel # Of Injuries:	Not reported
Responding Agency Personnel # Of Fatalities:	Not reported
Others Number Of Decontaminated:	Not reported
Others Number Of Injuries:	Not reported
Others Number Of Fatalities:	Not reported
Vehicle Make/year:	Not reported
Vehicle License Number:	Not reported
Vehicle State:	Not reported
Vehicle Id Number:	Not reported
CA DOT PUC/ICC Number:	Not reported
Company Name:	Not reported
Reporting Officer Name/ID:	Not reported
Report Date:	Not reported
Facility Telephone:	Not reported
Waterway Involved:	No
Waterway:	Not reported
Spill Site:	Other
Cleanup By:	Contractor
Containment:	Not reported
What Happened:	Not reported
Type:	Not reported
Measure:	Not reported
Other:	Not reported
Type:	CHEMICAL
Measure:	Lbs.
Other:	Not reported
Date/Time:	1209
Year:	2017
Agency:	Haz Mat 1
Incident Date:	03/30/2017
Admin Agency:	Hayward Fire Department
Amount:	Not reported
Contained:	Yes
Site Type:	Not reported
E Date:	Not reported
Substance:	Lime
Quantity Released:	10
Unknown:	Not reported
Substance #2:	Not reported
Substance #3:	Not reported
Evacuations:	Not reported
Number of Injuries:	Not reported
Number of Fatalities:	Not reported
#1 Pipeline:	No
#2 Pipeline:	No
#3 Pipeline:	No
#1 Vessel >= 300 Tons:	No
#2 Vessel >= 300 Tons:	No
#3 Vessel >= 300 Tons:	No
Evacs:	No

Map ID
Direction
Distance
Elevation

MAP FINDINGS

Site

Database(s)

EDR ID Number
EPA ID Number

YRC, INC (889) (Continued)

1000291261

Injuries: No
Fatales: No
Comments: Not reported
Description: Per the caller there was a skid of 50lb paper bags and three bags had been torn at a previous terminal during loading causing the spill

FINDS:

Registry ID: 110055855819

Click Here:

Environmental Interest/Information System:

California Hazardous Waste Tracking System - Datamart (HWTS-DATAMART) provides California with information on hazardous waste shipments for generators, transporters, and treatment, storage, and disposal facilities.

RCRAInfo is a national information system that supports the Resource Conservation and Recovery Act (RCRA) program through the tracking of events and activities related to facilities that generate, transport, and treat, store, or dispose of hazardous waste. RCRAInfo allows RCRA program staff to track the notification, permit, compliance, and corrective action activities required under RCRA.

US National Pollutant Discharge Elimination System (NPDES) module of the Compliance Information System (ICIS) tracks surface water permits issued under the Clean Water Act. Under NPDES, all facilities that discharge pollutants from any point source into waters of the United States are required to obtain a permit. The permit will likely contain limits on what can be discharged, impose monitoring and reporting requirements, and include other provisions to ensure that the discharge does not adversely affect water quality.

STATE MASTER

[Click this hyperlink](#) while viewing on your computer to access additional FINDS: detail in the EDR Site Report.

ECHO:

Envid: 1000291261
Registry ID: 110055855819
DFR URL: <http://echo.epa.gov/detailed-facility-report?fid=110055855819>
Name: YRC, INC (889)
Address: 25555 CLAWITER RD
City,State,Zip: HAYWARD, CA 94545

CORTESE:

Name: YELLOW FREIGHT SYSTEM INC
Address: 25555 CLAWITER RD
City,State,Zip: HAYWARD, CA 94545
Region: CORTESE
Envirostor Id: Not reported
Global ID: T0600101559
Site/Facility Type: LUST CLEANUP SITE
Cleanup Status: COMPLETED - CASE CLOSED
Status Date: Not reported
Site Code: Not reported
Latitude: Not reported
Longitude: Not reported

Map ID
Direction
Distance
Elevation

MAP FINDINGS

Site

Database(s)

EDR ID Number
EPA ID Number

YRC, INC (889) (Continued)

1000291261

Owner: Not reported
Enf Type: Not reported
Swat R: Not reported
Flag: active
Order No: Not reported
Waste Discharge System No: Not reported
Effective Date: Not reported
Region 2: Not reported
WID Id: Not reported
Solid Waste Id No: Not reported
Waste Management Uit Name: Not reported
File Name: Active Open

HIST CORTESE:

edr_fname: YELLOW FREIGHT SYSTEMS INC
edr_fadd1: 25555 CLAWITER
City,State,Zip: HAYWARD, CA
Region: CORTESE
Facility County Code: 1
Reg By: LTNKA
Reg Id: 01-1688

CERS:

Name: YRC INC 889
Address: 25555 CLAWITER RD
City,State,Zip: HAYWARD, CA 94545
Site ID: 547143
CERS ID: 820114
CERS Description: Industrial Facility Storm Water

Affiliation:

Affiliation Type Desc: Owner/Operator
Entity Name: YRC Inc
Entity Title: Operator
Affiliation Address: 10990 Roe Ave MS A650
Affiliation City: Overland Park
Affiliation State: KS
Affiliation Country: Not reported
Affiliation Zip: 66211
Affiliation Phone: Not reported

Name: YELLOW FREIGHT LINES
Address: 25555 CLAWITER RD
City,State,Zip: HAYWARD, CA 94545
Site ID: 218664
CERS ID: T0600191481
CERS Description: Cleanup Program Site

Name: YELLOW FREIGHT SYSTEM INC
Address: 25555 CLAWITER RD
City,State,Zip: HAYWARD, CA 94545
Site ID: 197687
CERS ID: T0600101559
CERS Description: Leaking Underground Storage Tank Cleanup Site

Affiliation:

Map ID
Direction
Distance
Elevation

MAP FINDINGS

Site

Database(s)

EDR ID Number
EPA ID Number

YRC, INC (889) (Continued)

1000291261

Affiliation Type Desc:	Local Agency Caseworker
Entity Name:	DANILO M. GALANG - HAYWARD, CITY OF
Entity Title:	Not reported
Affiliation Address:	777 B STREET
Affiliation City:	HAYWARD
Affiliation State:	CA
Affiliation Country:	Not reported
Affiliation Zip:	Not reported
Affiliation Phone:	Not reported
Affiliation Type Desc:	Regional Board Caseworker
Entity Name:	MARTIN MUSONGE - SAN FRANCISCO BAY RWQCB (REGION 2)
Entity Title:	Not reported
Affiliation Address:	1515 CLAY STREET
Affiliation City:	OAKLAND
Affiliation State:	CA
Affiliation Country:	Not reported
Affiliation Zip:	Not reported
Affiliation Phone:	Not reported

T110
North
1/4-1/2
0.366 mi.
1935 ft.

YELLOW FREIGHT LINES
25555 CLAWITER RD
HAYWARD, CA
Site 4 of 4 in cluster T

RGA LUST **S114723737**
N/A

Relative:
Higher
Actual:
28 ft.

RGA LUST:	
Name:	YELLOW FREIGHT LINES
Address:	25555 CLAWITER RD
City:	HAYWARD
State:	HAYWARD
2007	YELLOW FREIGHT LINES 25555 CLAWITER RD
Name:	YELLOW FREIGHT LINES
Address:	25555 CLAWITER RD
City:	HAYWARD
State:	HAYWARD
2006	YELLOW FREIGHT LINES 25555 CLAWITER RD
Name:	YELLOW FREIGHT LINES
Address:	25555 CLAWITER RD
City:	HAYWARD
State:	HAYWARD
2005	YELLOW FREIGHT LINES 25555 CLAWITER RD
Name:	YELLOW FREIGHT LINES
Address:	25555 CLAWITER RD
City:	HAYWARD
State:	HAYWARD
2003	YELLOW FREIGHT LINES 25555 CLAWITER RD
Name:	YELLOW FREIGHT LINES
Address:	25555 CLAWITER RD
City:	HAYWARD
State:	HAYWARD
2002	YELLOW FREIGHT LINES 25555 CLAWITER RD

Map ID
Direction
Distance
Elevation

MAP FINDINGS

EDR ID Number
EPA ID Number

U111 **LUSK METALS & PLASTICS**
ESE **26587 CORPORATE AVE**
1/4-1/2 **HAYWARD, CA 94545**
0.372 mi.
1963 ft. **Site 1 of 2 in cluster U**

LUST **S104162114**
SWEEPS UST **N/A**
CA FID UST
Cortese
HIST CORTESE
CERS

Relative:
Lower

Actual:
9 ft.

LUST REG 2:
Region: 2
Facility Id: 01-1906
Facility Status: Case Closed
Case Number: 01-1906
How Discovered: Tank Closure
Leak Cause: UNK
Leak Source: UNK
Date Leak Confirmed: 7/23/1990
Oversight Program: LUST
Prelim. Site Assessment Workplan Submitted: 2/16/1993
Preliminary Site Assessment Began: Not reported
Pollution Characterization Began: Not reported
Pollution Remediation Plan Submitted: Not reported
Date Remediation Action Underway: Not reported
Date Post Remedial Action Monitoring Began: Not reported

LUST:

Name: LUSK METALS & PLASTICS
Address: 26587 CORPORATE AVE
City,State,Zip: HAYWARD, CA 94545
Lead Agency: HAYWARD, CITY OF
Case Type: LUST Cleanup Site
Geo Track: http://geotracker.waterboards.ca.gov/profile_report.asp?global_id=T0600101767
Global Id: T0600101767
Latitude: 37.624275301
Longitude: -122.1123
Status: Completed - Case Closed
Status Date: 03/14/1997
Case Worker: DMG
RB Case Number: 01-1906
Local Agency: HAYWARD, CITY OF
File Location: Not reported
Local Case Number: 01-1906
Potential Media Affect: Other Groundwater (uses other than drinking water)
Potential Contaminants of Concern: Diesel
Site History: Not reported

LUST:

Global Id: T0600101767
Contact Type: Local Agency Caseworker
Contact Name: DANILO M. GALANG
Organization Name: HAYWARD, CITY OF
Address: 777 B STREET
City: HAYWARD
Email: danny.galang@hayward-ca.gov
Phone Number: Not reported

Global Id: T0600101767
Contact Type: Regional Board Caseworker
Contact Name: Regional Water Board
Organization Name: SAN FRANCISCO BAY RWQCB (REGION 2)

Map ID
Direction
Distance
Elevation

MAP FINDINGS

Site

Database(s)

EDR ID Number
EPA ID Number

LUSK METALS & PLASTICS (Continued)

S104162114

Address: 1515 CLAY ST SUITE 1400
City: OAKLAND
Email: Not reported
Phone Number: Not reported

LUST:

Global Id: T0600101767
Action Type: ENFORCEMENT
Date: 10/18/2013
Action: Staff Letter

Global Id: T0600101767
Action Type: Other
Date: 02/22/1994
Action: Leak Reported

Global Id: T0600101767
Action Type: RESPONSE
Date: 10/31/1990
Action: Preliminary Site Assessment Report

Global Id: T0600101767
Action Type: RESPONSE
Date: 10/14/2013
Action: Other Report / Document

Global Id: T0600101767
Action Type: Other
Date: 02/22/1994
Action: Leak Discovery

Global Id: T0600101767
Action Type: Other
Date: 02/22/1994
Action: Leak Stopped

Global Id: T0600101767
Action Type: ENFORCEMENT
Date: 04/22/1996
Action: Closure/No Further Action Letter

LUST:

Global Id: T0600101767
Status: Open - Case Begin Date
Status Date: 07/23/1990

Global Id: T0600101767
Status: Open - Site Assessment
Status Date: 07/23/1990

Global Id: T0600101767
Status: Open - Site Assessment
Status Date: 02/16/1993

Global Id: T0600101767
Status: Completed - Case Closed

Map ID
Direction
Distance
Elevation

MAP FINDINGS

Site

Database(s)

EDR ID Number
EPA ID Number

LUSK METALS & PLASTICS (Continued)

S104162114

Status Date: 03/14/1997

SWEEPS UST:

Name: LUSK CORPORATION
Address: 26587 CORPORATION AVE
City: HAYWARD
Status: Not reported
Comp Number: 67240
Number: Not reported
Board Of Equalization: 44-000975
Referral Date: Not reported
Action Date: Not reported
Created Date: Not reported
Owner Tank Id: Not reported
SWRCB Tank Id: 01-003-067240-000001
Tank Status: Not reported
Capacity: 1000
Active Date: Not reported
Tank Use: M.V. FUEL
STG: PRODUCT
Content: DIESEL
Number Of Tanks: 2

Name: LUSK CORPORATION
Address: 26587 CORPORATION AVE
City: HAYWARD
Status: Not reported
Comp Number: 67240
Number: Not reported
Board Of Equalization: 44-000975
Referral Date: Not reported
Action Date: Not reported
Created Date: Not reported
Owner Tank Id: Not reported
SWRCB Tank Id: 01-003-067240-000002
Tank Status: Not reported
Capacity: 4000
Active Date: Not reported
Tank Use: M.V. FUEL
STG: PRODUCT
Content: DIESEL
Number Of Tanks: Not reported

CA FID UST:

Facility ID: 01002345
Regulated By: UTNKI
Regulated ID: CAC000289
Cortese Code: Not reported
SIC Code: Not reported
Facility Phone: 4157856400
Mail To: Not reported
Mailing Address: 26587 CORPORATION AVE
Mailing Address 2: Not reported
Mailing City,St,Zip: HAYWARD 94545
Contact: Not reported

Map ID
Direction
Distance
Elevation

MAP FINDINGS

Site

Database(s)

EDR ID Number
EPA ID Number

LUSK METALS & PLASTICS (Continued)

S104162114

Contact Phone: Not reported
DUNs Number: Not reported
NPDES Number: Not reported
EPA ID: Not reported
Comments: Not reported
Status: Inactive

CORTESE:

Name: LUSK METALS & PLASTICS
Address: 26587 CORPORATE AVE
City,State,Zip: HAYWARD, CA 94545
Region: CORTESE
Envirostor Id: Not reported
Global ID: T0600101767
Site/Facility Type: LUST CLEANUP SITE
Cleanup Status: COMPLETED - CASE CLOSED
Status Date: Not reported
Site Code: Not reported
Latitude: Not reported
Longitude: Not reported
Owner: Not reported
Enf Type: Not reported
Swat R: Not reported
Flag: active
Order No: Not reported
Waste Discharge System No: Not reported
Effective Date: Not reported
Region 2: Not reported
WID Id: Not reported
Solid Waste Id No: Not reported
Waste Management Uit Name: Not reported
File Name: Active Open

HIST CORTESE:

edr_fname: LUSK METALS & PLASTICS
edr_fadd1: 26587 CORPORATE
City,State,Zip: HAYWARD, CA 94545
Region: CORTESE
Facility County Code: 1
Reg By: LTNKA
Reg Id: 01-1906

CERS:

Name: LUSK METALS & PLASTICS
Address: 26587 CORPORATE AVE
City,State,Zip: HAYWARD, CA 94545
Site ID: 215853
CERS ID: T0600101767
CERS Description: Leaking Underground Storage Tank Cleanup Site

Affiliation:

Affiliation Type Desc: Local Agency Caseworker
Entity Name: DANILO M. GALANG - HAYWARD, CITY OF
Entity Title: Not reported
Affiliation Address: 777 B STREET
Affiliation City: HAYWARD

Map ID
Direction
Distance
Elevation

MAP FINDINGS

Site

Database(s)

EDR ID Number
EPA ID Number

LUSK METALS & PLASTICS (Continued)

S104162114

Affiliation State: CA
Affiliation Country: Not reported
Affiliation Zip: Not reported
Affiliation Phone: Not reported

Affiliation Type Desc: Regional Board Caseworker
Entity Name: Regional Water Board - SAN FRANCISCO BAY RWQCB (REGION 2)
Entity Title: Not reported
Affiliation Address: 1515 CLAY ST SUITE 1400
Affiliation City: OAKLAND
Affiliation State: CA
Affiliation Country: Not reported
Affiliation Zip: Not reported
Affiliation Phone: Not reported

U112
ESE
1/4-1/2
0.372 mi.
1963 ft.

LUSK METALS & PLASTICS
26587 CORPORATE AVE
HAYWARD, CA
Site 2 of 2 in cluster U

RGA LUST **S114646021**
N/A

Relative:
Lower
Actual:
9 ft.

RGA LUST:

Name: LUSK METALS & PLASTICS
Address: 26587 CORPORATE AVE
City: HAYWARD
State: HAYWARD
2012 LUSK METALS & PLASTICS 26587 CORPORATE AVE

Name: LUSK METALS & PLASTICS
Address: 26587 CORPORATE AVE
City: HAYWARD
State: HAYWARD
2011 LUSK METALS & PLASTICS 26587 CORPORATE AVE

Name: LUSK METALS & PLASTICS
Address: 26587 CORPORATE AVE
City: HAYWARD
State: HAYWARD
2010 LUSK METALS & PLASTICS 26587 CORPORATE AVE

Name: LUSK METALS & PLASTICS
Address: 26587 CORPORATE AVE
City: HAYWARD
State: HAYWARD
2009 LUSK METALS & PLASTICS 26587 CORPORATE AVE

Name: LUSK METALS & PLASTICS
Address: 26587 CORPORATE AVE
City: HAYWARD
State: HAYWARD
2008 LUSK METALS & PLASTICS 26587 CORPORATE AVE

Name: LUSK METALS & PLASTICS
Address: 26587 CORPORATE AVE
City: HAYWARD
State: HAYWARD
2007 LUSK METALS & PLASTICS 26587 CORPORATE AVE

Name: LUSK METALS & PLASTICS
Address: 26587 CORPORATE AVE
City: HAYWARD
State: HAYWARD
2006 LUSK METALS & PLASTICS 26587 CORPORATE AVE

Map ID
Direction
Distance
Elevation

MAP FINDINGS

Site

Database(s)

EDR ID Number
EPA ID Number

LUSK METALS & PLASTICS (Continued)

S114646021

Name:	LUSK METALS & PLASTICS	
Address:	26587 CORPORATE AVE	
City:	HAYWARD	
State:	HAYWARD	
	2005 LUSK METALS & PLASTICS	26587 CORPORATE AVE
Name:	LUSK METALS & PLASTICS	
Address:	26587 CORPORATE AVE	
City:	HAYWARD	
State:	HAYWARD	
	2003 LUSK METALS & PLASTICS	26587 CORPORATE AVE
Name:	LUSK METALS & PLASTICS	
Address:	26587 CORPORATE AVE	
City:	HAYWARD	
State:	HAYWARD	
	2002 LUSK METALS & PLASTICS	26587 CORPORATE AVE
Name:	LUSK METALS & PLASTICS	
Address:	26587 CORPORATE AVE	
City:	HAYWARD	
State:	HAYWARD	
	2001 LUSK METALS & PLASTICS	26587 CORPORATE AVE
Name:	LUSK METALS & PLASTICS	
Address:	26587 CORPORATE AVE	
City:	HAYWARD	
State:	HAYWARD	
	2000 LUSK METALS & PLASTICS	26587 CORPORATE AVE
Name:	LUSK METALS & PLASTICS	
Address:	26587 CORPORATE AVE	
City:	HAYWARD	
State:	HAYWARD	
	1998 LUSK METALS & PLASTICS	26587 CORPORATE AVE
Name:	LUSK METALS & PLASTICS	
Address:	26587 CORPORATE AVE	
City:	HAYWARD	
State:	HAYWARD	
	1997 LUSK METALS & PLASTICS	26587 CORPORATE AVE
Name:	LUSK METALS & PLASTICS	
Address:	26587 CORPORATE AVE	
City:	HAYWARD	
State:	HAYWARD	
	1996 LUSK METALS & PLASTICS	26587 CORPORATE AVE
Name:	LUSK METALS & PLASTICS	
Address:	26587 CORPORATE AVE	
City:	HAYWARD	
State:	HAYWARD	
	1995 LUSK METALS & PLASTICS	26587 CORPORATE AVE
Name:	LUSK METALS & PLASTICS	
Address:	26587 CORPORATE AVE	
City:	HAYWARD	
State:	HAYWARD	
	1994 LUSK METALS & PLASTICS	26587 CORPORATE AVE

Map ID
Direction
Distance
Elevation

MAP FINDINGS

Site

Database(s)

EDR ID Number
EPA ID Number

S113
NNW
1/4-1/2
0.380 mi.
2009 ft.

PRECISION METALS
3402 ENTERPRISE AVE
HAYWARD, CA

Site 4 of 6 in cluster S

RGA LUST

S114671451
N/A

Relative:
Higher

RGA LUST:

Actual:
19 ft.

Name:	PRECISION METALS	
Address:	3402 ENTERPRISE AVE	
City:	HAYWARD	
State:	HAYWARD	
	2012 PRECISION METALS	3402 ENTERPRISE AVE
Name:	PRECISION METALS	
Address:	3402 ENTERPRISE AVE	
City:	HAYWARD	
State:	HAYWARD	
	2011 PRECISION METALS	3402 ENTERPRISE AVE
Name:	PRECISION METALS	
Address:	3402 ENTERPRISE AVE	
City:	HAYWARD	
State:	HAYWARD	
	2010 PRECISION METALS	3402 ENTERPRISE AVE
Name:	PRECISION METALS	
Address:	3402 ENTERPRISE AVE	
City:	HAYWARD	
State:	HAYWARD	
	2009 PRECISION METALS	3402 ENTERPRISE AVE
Name:	PRECISION METALS	
Address:	3402 ENTERPRISE AVE	
City:	HAYWARD	
State:	HAYWARD	
	2008 PRECISION METALS	3402 ENTERPRISE AVE
Name:	PRECISION METALS	
Address:	3402 ENTERPRISE AVE	
City:	HAYWARD	
State:	HAYWARD	
	2007 PRECISION METALS	3402 ENTERPRISE AVE
Name:	PRECISION METALS	
Address:	3402 ENTERPRISE AVE	
City:	HAYWARD	
State:	HAYWARD	
	2006 PRECISION METALS	3402 ENTERPRISE AVE
Name:	PRECISION METALS	
Address:	3402 ENTERPRISE AVE	
City:	HAYWARD	
State:	HAYWARD	
	2005 PRECISION METALS	3402 ENTERPRISE AVE
Name:	PRECISION METALS	
Address:	3402 ENTERPRISE AVE	
City:	HAYWARD	
State:	HAYWARD	
	2003 PRECISION METALS	3402 ENTERPRISE AVE
Name:	PRECISION METALS	
Address:	3402 ENTERPRISE AVE	
City:	HAYWARD	
State:	HAYWARD	
	2002 PRECISION METALS	3402 ENTERPRISE AVE
Name:	PRECISION METALS	
Address:	3402 ENTERPRISE AVE	

Map ID
Direction
Distance
Elevation

MAP FINDINGS

Site

Database(s)

EDR ID Number
EPA ID Number

PRECISION METALS (Continued)

S114671451

City: HAYWARD
State: HAYWARD
2001 PRECISION METALS 3402 ENTERPRISE AVE
Name: PRECISION METALS
Address: 3402 ENTERPRISE AVE
City: HAYWARD
State: HAYWARD
2000 PRECISION METALS 3402 ENTERPRISE AVE
Name: PRECISION METALS
Address: 3402 ENTERPRISE AVE
City: HAYWARD
State: HAYWARD
1998 PRECISION METALS 3402 ENTERPRISE AVE
Name: PRECISION METALS
Address: 3402 ENTERPRISE AVE
City: HAYWARD
State: HAYWARD
1997 PRECISION METALS 3402 ENTERPRISE AVE
Name: PRECISION METALS
Address: 3402 ENTERPRISE AVE
City: HAYWARD
State: HAYWARD
1996 PRECISION METALS 3402 ENTERPRISE AVE
Name: PRECISION METALS
Address: 3402 ENTERPRISE AVE
City: HAYWARD
State: HAYWARD
1995 PRECISION METALS 3402 ENTERPRISE AVE
Name: PRECISION METALS
Address: 3402 ENTERPRISE AVE
City: HAYWARD
State: HAYWARD
1994 PRECISION METALS 3402 ENTERPRISE AVE
Name: PRECISION METALS
Address: 3402 ENTERPRISE AVE
City: HAYWARD
State: HAYWARD
1993 PRECISION METALS 3402 ENTERPRISE AVE

S114
NNW
1/4-1/2
0.380 mi.
2009 ft.
Relative:
Higher
Actual:
19 ft.

PRECISION METAL FABRICATORS
3402 ENTERPRISE AV
HAYWARD, CA 94540
Site 5 of 6 in cluster S

RCRA-SQG **1000172366**
LUST **CAD009169830**
SWEEPS UST
HIST UST
CA FID UST
FINDS
ECHO
Cortese
EMI
HAZNET
HIST CORTESE
NPDES
CIWQS
CERS
HWTS

RCRA-SQG:
Date Form Received by Agency: 1996-09-01 00:00:00.0
Handler Name: PRECISION METAL FABRICATORS

Map ID
Direction
Distance
Elevation

MAP FINDINGS

Site

Database(s)

EDR ID Number
EPA ID Number

PRECISION METAL FABRICATORS (Continued)

1000172366

Handler Address:	3402 ENTERPRISE AV
Handler City,State,Zip:	HAYWARD, CA 94540
EPA ID:	CAD009169830
Contact Name:	Not reported
Contact Address:	Not reported
Contact City,State,Zip:	Not reported
Contact Telephone:	Not reported
Contact Fax:	Not reported
Contact Email:	Not reported
Contact Title:	Not reported
EPA Region:	09
Land Type:	Not reported
Federal Waste Generator Description:	Small Quantity Generator
Non-Notifier:	Not reported
Biennial Report Cycle:	Not reported
Accessibility:	Not reported
Active Site Indicator:	Handler Activities
State District Owner:	CA
State District:	2
Mailing Address:	3402 ENTERPRISE AV PO BOX 5032
Mailing City,State,Zip:	HAYWARD, CA 94540
Owner Name:	Not reported
Owner Type:	Not reported
Operator Name:	NOT REQUIRED
Operator Type:	Private
Short-Term Generator Activity:	No
Importer Activity:	No
Mixed Waste Generator:	No
Transporter Activity:	No
Transfer Facility Activity:	No
Recycler Activity with Storage:	No
Small Quantity On-Site Burner Exemption:	No
Smelting Melting and Refining Furnace Exemption:	No
Underground Injection Control:	No
Off-Site Waste Receipt:	No
Universal Waste Indicator:	No
Universal Waste Destination Facility:	No
Federal Universal Waste:	No
Active Site Fed-Reg Treatment Storage and Disposal Facility:	Not reported
Active Site Converter Treatment storage and Disposal Facility:	Not reported
Active Site State-Reg Treatment Storage and Disposal Facility:	Not reported
Active Site State-Reg Handler:	---
Federal Facility Indicator:	Not reported
Hazardous Secondary Material Indicator:	NN
Sub-Part K Indicator:	Not reported
Commercial TSD Indicator:	No
Treatment Storage and Disposal Type:	Not reported
2018 GPRA Permit Baseline:	Not on the Baseline
2018 GPRA Renewals Baseline:	Not on the Baseline
Permit Renewals Workload Universe:	Not reported
Permit Workload Universe:	Not reported
Permit Progress Universe:	Not reported
Post-Closure Workload Universe:	Not reported
Closure Workload Universe:	Not reported
202 GPRA Corrective Action Baseline:	No
Corrective Action Workload Universe:	No
Subject to Corrective Action Universe:	No

Map ID
Direction
Distance
Elevation

MAP FINDINGS

Site

Database(s)

EDR ID Number
EPA ID Number

PRECISION METAL FABRICATORS (Continued)

1000172366

Non-TSDFs Where RCRA CA has Been Imposed Universe:	No
TSDFs Potentially Subject to CA Under 3004 (u)/(v) Universe:	No
TSDFs Only Subject to CA under Discretionary Auth Universe:	No
Corrective Action Priority Ranking:	No NCAPS ranking
Environmental Control Indicator:	No
Institutional Control Indicator:	No
Human Exposure Controls Indicator:	N/A
Groundwater Controls Indicator:	N/A
Operating TSDF Universe:	Not reported
Full Enforcement Universe:	Not reported
Significant Non-Complier Universe:	No
Unaddressed Significant Non-Complier Universe:	No
Addressed Significant Non-Complier Universe:	No
Significant Non-Complier With a Compliance Schedule Universe:	No
Financial Assurance Required:	Not reported
Handler Date of Last Change:	2002-06-27 03:23:25.0
Recognized Trader-Importer:	No
Recognized Trader-Exporter:	No
Importer of Spent Lead Acid Batteries:	No
Exporter of Spent Lead Acid Batteries:	No
Recycler Activity Without Storage:	Not reported
Manifest Broker:	Not reported
Sub-Part P Indicator:	Not reported

Handler - Owner Operator:

Owner/Operator Indicator:	Operator
Owner/Operator Name:	NOT REQUIRED
Legal Status:	Private
Date Became Current:	Not reported
Date Ended Current:	Not reported
Owner/Operator Address:	NOT REQUIRED
Owner/Operator City,State,Zip:	NOT REQUIRED, ME 99999
Owner/Operator Telephone:	415-555-1212
Owner/Operator Telephone Ext:	Not reported
Owner/Operator Fax:	Not reported
Owner/Operator Email:	Not reported

Owner/Operator Indicator:	Owner
Owner/Operator Name:	NOT REQUIRED
Legal Status:	Private
Date Became Current:	Not reported
Date Ended Current:	Not reported
Owner/Operator Address:	NOT REQUIRED
Owner/Operator City,State,Zip:	NOT REQUIRED, ME 99999
Owner/Operator Telephone:	415-555-1212
Owner/Operator Telephone Ext:	Not reported
Owner/Operator Fax:	Not reported
Owner/Operator Email:	Not reported

Historic Generators:

Receive Date:	1996-09-01 00:00:00.0
Handler Name:	PRECISION METAL FABRICATORS
Federal Waste Generator Description:	Small Quantity Generator
State District Owner:	CA
Large Quantity Handler of Universal Waste:	No

Map ID
Direction
Distance
Elevation

MAP FINDINGS

Site

Database(s)

EDR ID Number
EPA ID Number

PRECISION METAL FABRICATORS (Continued)

1000172366

Recognized Trader Importer:	No
Recognized Trader Exporter:	No
Spent Lead Acid Battery Importer:	No
Spent Lead Acid Battery Exporter:	No
Current Record:	Yes
Non Storage Recycler Activity:	Not reported
Electronic Manifest Broker:	Not reported
Receive Date:	1981-12-03 00:00:00.0
Handler Name:	PRECISION METAL FABRICATORS
Federal Waste Generator Description:	Large Quantity Generator
State District Owner:	CA
Large Quantity Handler of Universal Waste:	No
Recognized Trader Importer:	No
Recognized Trader Exporter:	No
Spent Lead Acid Battery Importer:	No
Spent Lead Acid Battery Exporter:	No
Current Record:	No
Non Storage Recycler Activity:	Not reported
Electronic Manifest Broker:	Not reported

List of NAICS Codes and Descriptions:
NAICS Codes: No NAICS Codes Found

Facility Has Received Notices of Violations:
Violations: No Violations Found

Evaluation Action Summary:
Evaluations: No Evaluations Found

LUST REG 2:

Region:	2
Facility Id:	01-1204
Facility Status:	Case Closed
Case Number:	01-1204
How Discovered:	Tank Closure
Leak Cause:	Structure Failure
Leak Source:	Tank
Date Leak Confirmed:	12/8/1990
Oversight Program:	LUST
Prelim. Site Assessment Workplan Submitted:	12/18/1987
Preliminary Site Assessment Began:	Not reported
Pollution Characterization Began:	Not reported
Pollution Remediation Plan Submitted:	Not reported
Date Remediation Action Underway:	Not reported
Date Post Remedial Action Monitoring Began:	Not reported

LUST:

Name:	PRECISION METALS
Address:	3402 ENTERPRISE AVE
City,State,Zip:	HAYWARD, CA 94545
Lead Agency:	HAYWARD, CITY OF
Case Type:	LUST Cleanup Site
Geo Track:	http://geotracker.waterboards.ca.gov/profile_report.asp?global_id=T0600101107

Map ID
Direction
Distance
Elevation

MAP FINDINGS

Site

Database(s)

EDR ID Number
EPA ID Number

PRECISION METAL FABRICATORS (Continued)

1000172366

Global Id: T0600101107
Latitude: 37.6322649
Longitude: -122.122906
Status: Completed - Case Closed
Status Date: 09/28/1995
Case Worker: DMG
RB Case Number: 01-1204
Local Agency: HAYWARD, CITY OF
File Location: Not reported
Local Case Number: 01-1204
Potential Media Affect: Soil
Potential Contaminants of Concern: Gasoline
Site History: Not reported

LUST:

Global Id: T0600101107
Contact Type: Local Agency Caseworker
Contact Name: DANILO M. GALANG
Organization Name: HAYWARD, CITY OF
Address: 777 B STREET
City: HAYWARD
Email: danny.galang@hayward-ca.gov
Phone Number: Not reported

Global Id: T0600101107
Contact Type: Regional Board Caseworker
Contact Name: Regional Water Board
Organization Name: SAN FRANCISCO BAY RWQCB (REGION 2)
Address: 1515 CLAY ST SUITE 1400
City: OAKLAND
Email: Not reported
Phone Number: Not reported

LUST:

Global Id: T0600101107
Action Type: Other
Date: 04/08/1986
Action: Leak Reported

Global Id: T0600101107
Action Type: Other
Date: 04/08/1986
Action: Leak Discovery

Global Id: T0600101107
Action Type: Other
Date: 04/08/1986
Action: Leak Stopped

LUST:

Global Id: T0600101107
Status: Open - Case Begin Date
Status Date: 04/08/1986

Global Id: T0600101107
Status: Open - Site Assessment
Status Date: 12/18/1987

Map ID
Direction
Distance
Elevation

MAP FINDINGS

Site

Database(s)

EDR ID Number
EPA ID Number

PRECISION METAL FABRICATORS (Continued)

1000172366

Global Id: T0600101107
Status: Open - Site Assessment
Status Date: 12/08/1990

Global Id: T0600101107
Status: Completed - Case Closed
Status Date: 09/28/1995

SWEEPS UST:

Name: PRECISION METAL FABRICATORS
Address: 3402 ENTERPRISE AVE
City: HAYWARD
Status: Not reported
Comp Number: 43401
Number: Not reported
Board Of Equalization: 44-000900
Referral Date: Not reported
Action Date: Not reported
Created Date: Not reported
Owner Tank Id: Not reported
SWRCB Tank Id: 01-003-043401-000001
Tank Status: Not reported
Capacity: 1000
Active Date: Not reported
Tank Use: M.V. FUEL
STG: PRODUCT
Content: REG UNLEADED
Number Of Tanks: 2

Name: PRECISION METAL FABRICATORS
Address: 3402 ENTERPRISE AVE
City: HAYWARD
Status: Not reported
Comp Number: 43401
Number: Not reported
Board Of Equalization: 44-000900
Referral Date: Not reported
Action Date: Not reported
Created Date: Not reported
Owner Tank Id: Not reported
SWRCB Tank Id: 01-003-043401-000002
Tank Status: Not reported
Capacity: 1000
Active Date: Not reported
Tank Use: M.V. FUEL
STG: PRODUCT
Content: DIESEL
Number Of Tanks: Not reported

HIST UST:

Name: PRECISION METAL FABRICATORS
Address: 3402 ENTERPRISE AVENUE
City,State,Zip: HAYWARD, CA 94545
File Number: 00036270
URL: <http://geotracker.waterboards.ca.gov/ustpdfs/pdf/00036270.pdf>

Map ID
Direction
Distance
Elevation

MAP FINDINGS

Site

Database(s)

EDR ID Number
EPA ID Number

PRECISION METAL FABRICATORS (Continued)

1000172366

Region: STATE
Facility ID: 00000043401
Facility Type: Other
Other Type: SHEETMETAL SHOP
Contact Name: Not reported
Telephone: 4158871401
Owner Name: PRECISION METAL FABRICATORS
Owner Address: 3402 ENTERPRISE AVENUE
Owner City,St,Zip: HAYWARD, CA 94545
Total Tanks: 0002

Tank Num: 001
Container Num: 1
Year Installed: Not reported
Tank Capacity: 00001000
Tank Used for: PRODUCT
Type of Fuel: UNLEADED
Container Construction Thickness: Not reported
Leak Detection: Stock Inventor

Tank Num: 002
Container Num: 2
Year Installed: Not reported
Tank Capacity: 00001000
Tank Used for: PRODUCT
Type of Fuel: DIESEL
Container Construction Thickness: Not reported
Leak Detection: Stock Inventor

[Click here for Geo Tracker PDF:](#)

CA FID UST:

Facility ID: 01001322
Regulated By: UTKNI
Regulated ID: 00043401
Cortese Code: Not reported
SIC Code: Not reported
Facility Phone: 4158871401
Mail To: Not reported
Mailing Address: P O BOX
Mailing Address 2: Not reported
Mailing City,St,Zip: HAYWARD 94545
Contact: Not reported
Contact Phone: Not reported
DUNS Number: Not reported
NPDES Number: Not reported
EPA ID: Not reported
Comments: Not reported
Status: Inactive

FINDS:

Registry ID: 110002635818

[Click Here:](#)

Environmental Interest/Information System:

RCRAInfo is a national information system that supports the Resource

Map ID
Direction
Distance
Elevation

MAP FINDINGS

Site

Database(s)

EDR ID Number
EPA ID Number

PRECISION METAL FABRICATORS (Continued)

1000172366

Conservation and Recovery Act (RCRA) program through the tracking of events and activities related to facilities that generate, transport, and treat, store, or dispose of hazardous waste. RCRAInfo allows RCRA program staff to track the notification, permit, compliance, and corrective action activities required under RCRA.

[Click this hyperlink](#) while viewing on your computer to access additional FINDS: detail in the EDR Site Report.

ECHO:

Envid: 1000172366
Registry ID: 110002635818
DFR URL: <http://echo.epa.gov/detailed-facility-report?fid=110002635818>
Name: PRECISION METAL FABRICATORS
Address: 3402 ENTERPRISE AV
City,State,Zip: HAYWARD, CA 94540

CORTESE:

Name: PRECISION METALS
Address: 3402 ENTERPRISE AVE
City,State,Zip: HAYWARD, CA 94545
Region: CORTESE
Envirostor Id: Not reported
Global ID: T0600101107
Site/Facility Type: LUST CLEANUP SITE
Cleanup Status: COMPLETED - CASE CLOSED
Status Date: Not reported
Site Code: Not reported
Latitude: Not reported
Longitude: Not reported
Owner: Not reported
Enf Type: Not reported
Swat R: Not reported
Flag: active
Order No: Not reported
Waste Discharge System No: Not reported
Effective Date: Not reported
Region 2: Not reported
WID Id: Not reported
Solid Waste Id No: Not reported
Waste Management Uit Name: Not reported
File Name: Active Open

EMI:

Name: PRECISION METAL FABRICATORS
Address: 3402 ENTERPRISE AVE
City,State,Zip: HAYWARD, CA 94545
Year: 1987
County Code: 1
Air Basin: SF
Facility ID: 2131
Air District Name: BA
SIC Code: 3444
Air District Name: BAY AREA AQMD
Community Health Air Pollution Info System: Not reported
Consolidated Emission Reporting Rule: Not reported
Total Organic Hydrocarbon Gases Tons/Yr: 7

Map ID
Direction
Distance
Elevation

MAP FINDINGS

Site

Database(s)

EDR ID Number
EPA ID Number

PRECISION METAL FABRICATORS (Continued)

1000172366

Reactive Organic Gases Tons/Yr: 0
Carbon Monoxide Emissions Tons/Yr: 0
NOX - Oxides of Nitrogen Tons/Yr: 0
SOX - Oxides of Sulphur Tons/Yr: 0
Particulate Matter Tons/Yr: 0
Part. Matter 10 Micrometers and Smllr Tons/Yr:0

HAZNET:

Name: LAWSON DRAYAGE INC
Address: 3402 ENTERPRISE AVE
Address 2: Not reported
City,State,Zip: HAYWARD, CA 945450000
Contact: CURTIS LINDQUIST
Telephone: 5107855100
Mailing Name: Not reported
Mailing Address: 3402 ENTERPRISE AVE

Year: 2019
Gepaid: CAL000222172
TSD EPA ID: AZR000521146
CA Waste Code: 352 - Other organic solids
Disposal Method: H141 - Storage, Bulking, And/Or Transfer Off Site--No
Treatment/Reovery (H010-H129) Or (H131-H135)
Tons: 0.26000

Year: 2018
Gepaid: CAL000222172
TSD EPA ID: CAT080013352
CA Waste Code: 221 - Waste oil and mixed oil
Disposal Method: H039 - Other Recovery Of Reclamation For Reuse Including Acid
Regeneration, Organics Recovery Ect
Tons: 0.00000

Year: 2016
Gepaid: CAL000222172
TSD EPA ID: AZR000515924
CA Waste Code: 343 - Unspecified organic liquid mixture
Disposal Method: H141 - Storage, Bulking, And/Or Transfer Off Site--No
Treatment/Reovery (H010-H129) Or (H131-H135)
Tons: 0.51

HIST CORTESE:

edr_fname: PRECISION METALS
edr_fadd1: 3402 ENTERPRISE
City,State,Zip: HAYWARD, CA
Region: CORTESE
Facility County Code: 1
Reg By: LTNKA
Reg Id: 01-1204

NPDES:

Name: LAWSON DRAYAGE INC
Address: 3402 ENTERPRISE AVE
City,State,Zip: HAYWARD, CA 94545
Facility Status: Active

Map ID
Direction
Distance
Elevation

MAP FINDINGS

Site

Database(s)

EDR ID Number
EPA ID Number

PRECISION METAL FABRICATORS (Continued)

1000172366

NPDES Number: CAS000001
Region: 2
Agency Number: 0
Regulatory Measure ID: 180945
Place ID: Not reported
Order Number: 97-03-DWQ
WDID: 2 011011614
Regulatory Measure Type: Enrollee
Program Type: Industrial
Adoption Date Of Regulatory Measure: Not reported
Effective Date Of Regulatory Measure: 05/30/1995
Termination Date Of Regulatory Measure: Not reported
Expiration Date Of Regulatory Measure: Not reported
Discharge Address: 3402 Enterprise Ave
Discharge Name: Lawson Drayage Inc
Discharge City: Hayward
Discharge State: California
Discharge Zip: 94545
Status: Not reported
Status Date: Not reported
Operator Name: Not reported
Operator Address: Not reported
Operator City: Not reported
Operator State: Not reported
Operator Zip: Not reported

NPDES as of 03/2018:

NPDES Number: Not reported
Status: Not reported
Agency Number: Not reported
Region: 2
Regulatory Measure ID: 180945
Order Number: Not reported
Regulatory Measure Type: Industrial
Place ID: Not reported
WDID: 2 011011614
Program Type: Not reported
Adoption Date Of Regulatory Measure: Not reported
Effective Date Of Regulatory Measure: Not reported
Expiration Date Of Regulatory Measure: Not reported
Termination Date Of Regulatory Measure: Not reported
Discharge Name: Not reported
Discharge Address: Not reported
Discharge City: Not reported
Discharge State: Not reported
Discharge Zip: Not reported
Received Date: 05/09/2008
Processed Date: 05/30/1995
Status: Active
Status Date: 05/30/1995
Place Size: 4
Place Size Unit: Acres
Contact: Patrick Lawson
Contact Title: Director
Contact Phone: 510-785-5100
Contact Phone Ext: 112
Contact Email: patrick@lawsoninc.com
Operator Name: Lawson Drayage Inc

Map ID
Direction
Distance
Elevation

MAP FINDINGS

Site

Database(s)

EDR ID Number
EPA ID Number

PRECISION METAL FABRICATORS (Continued)

1000172366

Operator Address: 3402 Enterprise Ave
Operator City: Hayward
Operator State: California
Operator Zip: 94545
Operator Contact: Patrick Lawson
Operator Contact Title: Not reported
Operator Contact Phone: 510-785-5100
Operator Contact Phone Ext: 112
Operator Contact Email: patrick@lawsoninc.com
Operator Type: Private Business
Developer: Not reported
Developer Address: Not reported
Developer City: Not reported
Developer State: California
Developer Zip: Not reported
Developer Contact: Not reported
Developer Contact Title: Not reported
Constype Linear Utility Ind: Not reported
Emergency Phone: 510-785-5100
Emergency Phone Ext: Not reported
Constype Above Ground Ind: Not reported
Constype Below Ground Ind: Not reported
Constype Cable Line Ind: Not reported
Constype Comm Line Ind: Not reported
Constype Commercial Ind: Not reported
Constype Electrical Line Ind: Not reported
Constype Gas Line Ind: Not reported
Constype Industrial Ind: Not reported
Constype Other Description: Not reported
Constype Other Ind: Not reported
Constype Recons Ind: Not reported
Constype Residential Ind: Not reported
Constype Transport Ind: Not reported
Constype Utility Description: Not reported
Constype Utility Ind: Not reported
Constype Water Sewer Ind: Not reported
Dir Discharge Uswater Ind: N
Receiving Water Name: San Francisco Bay
Certifier: Patrick Lawson
Certifier Title: Director
Certification Date: 19-FEB-15
Primary Sic: 4214-Local Trucking with Storage
Secondary Sic: Not reported
Tertiary Sic: Not reported

NPDES Number: CAS000001
Status: Active
Agency Number: 0
Region: 2
Regulatory Measure ID: 180945
Order Number: 97-03-DWQ
Regulatory Measure Type: Enrollee
Place ID: Not reported
WDID: 2 011011614
Program Type: Industrial
Adoption Date Of Regulatory Measure: Not reported
Effective Date Of Regulatory Measure: 05/30/1995

Map ID
Direction
Distance
Elevation

MAP FINDINGS

Site

Database(s)

EDR ID Number
EPA ID Number

PRECISION METAL FABRICATORS (Continued)

1000172366

Expiration Date Of Regulatory Measure: Not reported
Termination Date Of Regulatory Measure: Not reported
Discharge Name: Lawson Drayage Inc
Discharge Address: 3402 Enterprise Ave
Discharge City: Hayward
Discharge State: California
Discharge Zip: 94545
Received Date: Not reported
Processed Date: Not reported
Status: Not reported
Status Date: Not reported
Place Size: Not reported
Place Size Unit: Not reported
Contact: Not reported
Contact Title: Not reported
Contact Phone: Not reported
Contact Phone Ext: Not reported
Contact Email: Not reported
Operator Name: Not reported
Operator Address: Not reported
Operator City: Not reported
Operator State: Not reported
Operator Zip: Not reported
Operator Contact: Not reported
Operator Contact Title: Not reported
Operator Contact Phone: Not reported
Operator Contact Phone Ext: Not reported
Operator Contact Email: Not reported
Operator Type: Not reported
Developer: Not reported
Developer Address: Not reported
Developer City: Not reported
Developer State: Not reported
Developer Zip: Not reported
Developer Contact: Not reported
Developer Contact Title: Not reported
Constype Linear Utility Ind: Not reported
Emergency Phone: Not reported
Emergency Phone Ext: Not reported
Constype Above Ground Ind: Not reported
Constype Below Ground Ind: Not reported
Constype Cable Line Ind: Not reported
Constype Comm Line Ind: Not reported
Constype Commercial Ind: Not reported
Constype Electrical Line Ind: Not reported
Constype Gas Line Ind: Not reported
Constype Industrial Ind: Not reported
Constype Other Description: Not reported
Constype Other Ind: Not reported
Constype Recons Ind: Not reported
Constype Residential Ind: Not reported
Constype Transport Ind: Not reported
Constype Utility Description: Not reported
Constype Utility Ind: Not reported
Constype Water Sewer Ind: Not reported
Dir Discharge Uswater Ind: Not reported
Receiving Water Name: Not reported

Map ID
Direction
Distance
Elevation

MAP FINDINGS

Site

Database(s)

EDR ID Number
EPA ID Number

PRECISION METAL FABRICATORS (Continued)

1000172366

Certifier: Not reported
Certifier Title: Not reported
Certification Date: Not reported
Primary Sic: Not reported
Secondary Sic: Not reported
Tertiary Sic: Not reported

Name: LAWSON DRAYAGE INC
Address: 3402 ENTERPRISE AVE
City,State,Zip: HAYWARD, CA 94545
Facility Status: Not reported
NPDES Number: Not reported
Region: Not reported
Agency Number: Not reported
Regulatory Measure ID: Not reported
Place ID: Not reported
Order Number: Not reported
WDID: 2 01I011614
Regulatory Measure Type: Industrial
Program Type: Not reported
Adoption Date Of Regulatory Measure: Not reported
Effective Date Of Regulatory Measure: Not reported
Termination Date Of Regulatory Measure: Not reported
Expiration Date Of Regulatory Measure: Not reported
Discharge Address: Not reported
Discharge Name: Not reported
Discharge City: Not reported
Discharge State: Not reported
Discharge Zip: Not reported
Status: Active
Status Date: 05/30/1995
Operator Name: Lawson Drayage Inc
Operator Address: 3402 Enterprise Ave
Operator City: Hayward
Operator State: California
Operator Zip: 94545

NPDES as of 03/2018:

NPDES Number: Not reported
Status: Not reported
Agency Number: Not reported
Region: 2
Regulatory Measure ID: 180945
Order Number: Not reported
Regulatory Measure Type: Industrial
Place ID: Not reported
WDID: 2 01I011614
Program Type: Not reported
Adoption Date Of Regulatory Measure: Not reported
Effective Date Of Regulatory Measure: Not reported
Expiration Date Of Regulatory Measure: Not reported
Termination Date Of Regulatory Measure: Not reported
Discharge Name: Not reported
Discharge Address: Not reported
Discharge City: Not reported
Discharge State: Not reported
Discharge Zip: Not reported

Map ID
Direction
Distance
Elevation

MAP FINDINGS

Site

Database(s)

EDR ID Number
EPA ID Number

PRECISION METAL FABRICATORS (Continued)

1000172366

Received Date:	05/09/2008
Processed Date:	05/30/1995
Status:	Active
Status Date:	05/30/1995
Place Size:	4
Place Size Unit:	Acres
Contact:	Patrick Lawson
Contact Title:	Director
Contact Phone:	510-785-5100
Contact Phone Ext:	112
Contact Email:	patrick@lawsoninc.com
Operator Name:	Lawson Drayage Inc
Operator Address:	3402 Enterprise Ave
Operator City:	Hayward
Operator State:	California
Operator Zip:	94545
Operator Contact:	Patrick Lawson
Operator Contact Title:	Not reported
Operator Contact Phone:	510-785-5100
Operator Contact Phone Ext:	112
Operator Contact Email:	patrick@lawsoninc.com
Operator Type:	Private Business
Developer:	Not reported
Developer Address:	Not reported
Developer City:	Not reported
Developer State:	California
Developer Zip:	Not reported
Developer Contact:	Not reported
Developer Contact Title:	Not reported
Constype Linear Utility Ind:	Not reported
Emergency Phone:	510-785-5100
Emergency Phone Ext:	Not reported
Constype Above Ground Ind:	Not reported
Constype Below Ground Ind:	Not reported
Constype Cable Line Ind:	Not reported
Constype Comm Line Ind:	Not reported
Constype Commercial Ind:	Not reported
Constype Electrical Line Ind:	Not reported
Constype Gas Line Ind:	Not reported
Constype Industrial Ind:	Not reported
Constype Other Description:	Not reported
Constype Other Ind:	Not reported
Constype Recons Ind:	Not reported
Constype Residential Ind:	Not reported
Constype Transport Ind:	Not reported
Constype Utility Description:	Not reported
Constype Utility Ind:	Not reported
Constype Water Sewer Ind:	Not reported
Dir Discharge Uswater Ind:	N
Receiving Water Name:	San Francisco Bay
Certifier:	Patrick Lawson
Certifier Title:	Director
Certification Date:	19-FEB-15
Primary Sic:	4214-Local Trucking with Storage
Secondary Sic:	Not reported
Tertiary Sic:	Not reported

Map ID
Direction
Distance
Elevation

MAP FINDINGS

Site

Database(s)

EDR ID Number
EPA ID Number

PRECISION METAL FABRICATORS (Continued)

1000172366

NPDES Number: CAS000001
Status: Active
Agency Number: 0
Region: 2
Regulatory Measure ID: 180945
Order Number: 97-03-DWQ
Regulatory Measure Type: Enrollee
Place ID: Not reported
WDID: 2 011011614
Program Type: Industrial
Adoption Date Of Regulatory Measure: Not reported
Effective Date Of Regulatory Measure: 05/30/1995
Expiration Date Of Regulatory Measure: Not reported
Termination Date Of Regulatory Measure: Not reported
Discharge Name: Lawson Drayage Inc
Discharge Address: 3402 Enterprise Ave
Discharge City: Hayward
Discharge State: California
Discharge Zip: 94545
Received Date: Not reported
Processed Date: Not reported
Status: Not reported
Status Date: Not reported
Place Size: Not reported
Place Size Unit: Not reported
Contact: Not reported
Contact Title: Not reported
Contact Phone: Not reported
Contact Phone Ext: Not reported
Contact Email: Not reported
Operator Name: Not reported
Operator Address: Not reported
Operator City: Not reported
Operator State: Not reported
Operator Zip: Not reported
Operator Contact: Not reported
Operator Contact Title: Not reported
Operator Contact Phone: Not reported
Operator Contact Phone Ext: Not reported
Operator Contact Email: Not reported
Operator Type: Not reported
Developer: Not reported
Developer Address: Not reported
Developer City: Not reported
Developer State: Not reported
Developer Zip: Not reported
Developer Contact: Not reported
Developer Contact Title: Not reported
Constype Linear Utility Ind: Not reported
Emergency Phone: Not reported
Emergency Phone Ext: Not reported
Constype Above Ground Ind: Not reported
Constype Below Ground Ind: Not reported
Constype Cable Line Ind: Not reported
Constype Comm Line Ind: Not reported
Constype Commercial Ind: Not reported
Constype Electrical Line Ind: Not reported

Map ID
Direction
Distance
Elevation

MAP FINDINGS

Site

Database(s)

EDR ID Number
EPA ID Number

PRECISION METAL FABRICATORS (Continued)

1000172366

Constype Gas Line Ind:	Not reported
Constype Industrial Ind:	Not reported
Constype Other Description:	Not reported
Constype Other Ind:	Not reported
Constype Recons Ind:	Not reported
Constype Residential Ind:	Not reported
Constype Transport Ind:	Not reported
Constype Utility Description:	Not reported
Constype Utility Ind:	Not reported
Constype Water Sewer Ind:	Not reported
Dir Discharge Uswater Ind:	Not reported
Receiving Water Name:	Not reported
Certifier:	Not reported
Certifier Title:	Not reported
Certification Date:	Not reported
Primary Sic:	Not reported
Secondary Sic:	Not reported
Tertiary Sic:	Not reported

CIWQS:

Name:	LAWSON DRAYAGE INC
Address:	3402 ENTERPRISE AVE
City,State,Zip:	HAYWARD, CA 94545
Agency:	Lawson Drayage Inc
Agency Address:	3402 Enterprise Ave, Hayward, CA 94545
Place/Project Type:	Industrial - Local Trucking with Storage
SIC/NAICS:	4214
Region:	2
Program:	INDSTW
Regulatory Measure Status:	Active
Regulatory Measure Type:	Storm water industrial
Order Number:	2014-0057-DWQ
WDID:	2 01I011614
NPDES Number:	CAS000001
Adoption Date:	Not reported
Effective Date:	05/30/1995
Termination Date:	Not reported
Expiration/Review Date:	Not reported
Design Flow:	Not reported
Major/Minor:	Not reported
Complexity:	Not reported
TTWQ:	Not reported
Enforcement Actions within 5 years:	0
Violations within 5 years:	0
Latitude:	37.63329
Longitude:	-122.12278

CERS:

Name:	PRECISION METALS
Address:	3402 ENTERPRISE AVE
City,State,Zip:	HAYWARD, CA 94545
Site ID:	190694
CERS ID:	T0600101107
CERS Description:	Leaking Underground Storage Tank Cleanup Site

Map ID
Direction
Distance
Elevation

MAP FINDINGS

Site

Database(s)

EDR ID Number
EPA ID Number

PRECISION METAL FABRICATORS (Continued)

1000172366

Affiliation:

Affiliation Type Desc: Regional Board Caseworker
Entity Name: Regional Water Board - SAN FRANCISCO BAY RWQCB (REGION 2)
Entity Title: Not reported
Affiliation Address: 1515 CLAY ST SUITE 1400
Affiliation City: OAKLAND
Affiliation State: CA
Affiliation Country: Not reported
Affiliation Zip: Not reported
Affiliation Phone: Not reported

Affiliation Type Desc: Local Agency Caseworker
Entity Name: DANILO M. GALANG - HAYWARD, CITY OF
Entity Title: Not reported
Affiliation Address: 777 B STREET
Affiliation City: HAYWARD
Affiliation State: CA
Affiliation Country: Not reported
Affiliation Zip: Not reported
Affiliation Phone: Not reported

HWTS:

Name: LAWSON DRAYAGE INC
Address: 3402 ENTERPRISE AVE
Address 2: Not reported
City,State,Zip: HAYWARD, CA 945450000
EPA ID: CAL000222172
Inactive Date: Not reported
Create Date: 06/08/2001
Last Act Date: 07/21/2020
Mailing Name: Not reported
Mailing Address: 3402 ENTERPRISE AVE
Mailing Address 2: Not reported
Mailing City,State,Zip: HAYWARD, CA 945450000
Owner Name: LAWSON DRAYAGE INC
Owner Address: 3402 ENTERPRISE AVE
Owner Address 2: Not reported
Owner City,State,Zip: HAYWARD, CA 945450000
Contact Name: CURTIS LINDQUIST
Contact Address: 3402 ENTERPRISE AVE
Contact Address 2: Not reported
City,State,Zip: HAYWARD, CA 94545

NAICS:

EPA ID: CAL000222172
Create Date: 2009-12-03 12:41:18.000
NAICS Code: 48422
NAICS Description: Specialized Freight (except Used Goods) Trucking, Local
Issued EPA ID Date: 2001-06-08 00:00:00
Inactive Date: Not reported
Facility Name: LAWSON DRAYAGE INC
Facility Address: 3402 ENTERPRISE AVE
Facility Address 2: Not reported
Facility City: HAYWARD
Facility County: Not reported
Facility State: CA

Map ID
Direction
Distance
Elevation

MAP FINDINGS

Site

Database(s)

EDR ID Number
EPA ID Number

PRECISION METAL FABRICATORS (Continued)

1000172366

Facility Zip: 945450000

**S115
NNW
1/4-1/2
0.393 mi.
2076 ft.**

**BAY EQUIPMENT & REPAIR
3393 ENTERPRISE AVE
HAYWARD, CA 94545
Site 6 of 6 in cluster S**

**EMI S102807183
HIST CORTESE N/A**

**Relative:
Higher
Actual:
23 ft.**

EMI:
Name: MIRACLE TRUCK PAINTING
Address: 3393 ENTERPRISE AVE
City,State,Zip: HAYWARD, CA 945450000
Year: 1987
County Code: 1
Air Basin: SF
Facility ID: 3255
Air District Name: BA
SIC Code: 3711
Air District Name: BAY AREA AQMD
Community Health Air Pollution Info System: Not reported
Consolidated Emission Reporting Rule: Not reported
Total Organic Hydrocarbon Gases Tons/Yr: 5
Reactive Organic Gases Tons/Yr: 5
Carbon Monoxide Emissions Tons/Yr: 0
NOX - Oxides of Nitrogen Tons/Yr: 0
SOX - Oxides of Sulphur Tons/Yr: 0
Particulate Matter Tons/Yr: 0
Part. Matter 10 Micrometers and Smlr Tons/Yr:0

Name: MIRACLE TRUCK PAINTING
Address: 3393 ENTERPRISE AVE
City,State,Zip: HAYWARD, CA 945450000
Year: 1990
County Code: 1
Air Basin: SF
Facility ID: 3255
Air District Name: BA
SIC Code: 3711
Air District Name: BAY AREA AQMD
Community Health Air Pollution Info System: Not reported
Consolidated Emission Reporting Rule: Not reported
Total Organic Hydrocarbon Gases Tons/Yr: 7
Reactive Organic Gases Tons/Yr: 7
Carbon Monoxide Emissions Tons/Yr: 0
NOX - Oxides of Nitrogen Tons/Yr: 0
SOX - Oxides of Sulphur Tons/Yr: 0
Particulate Matter Tons/Yr: 0
Part. Matter 10 Micrometers and Smlr Tons/Yr:0

Name: BAY EQUIPMENT & REPAIR
Address: 3393 ENTERPRISE AVE
City,State,Zip: HAYWARD, CA 945450000
Year: 1995
County Code: 1
Air Basin: SF
Facility ID: 3255
Air District Name: BA

Map ID
Direction
Distance
Elevation

MAP FINDINGS

Site

Database(s)

EDR ID Number
EPA ID Number

BAY EQUIPMENT & REPAIR (Continued)

S102807183

SIC Code: 3711
Air District Name: BAY AREA AQMD
Community Health Air Pollution Info System: Not reported
Consolidated Emission Reporting Rule: Not reported
Total Organic Hydrocarbon Gases Tons/Yr: 5
Reactive Organic Gases Tons/Yr: 5
Carbon Monoxide Emissions Tons/Yr: 0
NOX - Oxides of Nitrogen Tons/Yr: 0
SOX - Oxides of Sulphur Tons/Yr: 0
Particulate Matter Tons/Yr: 1
Part. Matter 10 Micrometers and Smllr Tons/Yr:0

Name: BAY EQUIPMENT & REPAIR
Address: 3393 ENTERPRISE AVE
City,State,Zip: HAYWARD, CA 945450000
Year: 1996
County Code: 1
Air Basin: SF
Facility ID: 3255
Air District Name: BA
SIC Code: 3713
Air District Name: BAY AREA AQMD
Community Health Air Pollution Info System: Not reported
Consolidated Emission Reporting Rule: Not reported
Total Organic Hydrocarbon Gases Tons/Yr: 5
Reactive Organic Gases Tons/Yr: 5
Carbon Monoxide Emissions Tons/Yr: 0
NOX - Oxides of Nitrogen Tons/Yr: 0
SOX - Oxides of Sulphur Tons/Yr: 0
Particulate Matter Tons/Yr: 1
Part. Matter 10 Micrometers and Smllr Tons/Yr:0

Name: BAY EQUIPMENT & REPAIR
Address: 3393 ENTERPRISE AVE
City,State,Zip: HAYWARD, CA 945450000
Year: 1997
County Code: 1
Air Basin: SF
Facility ID: 3255
Air District Name: BA
SIC Code: 3713
Air District Name: BAY AREA AQMD
Community Health Air Pollution Info System: Not reported
Consolidated Emission Reporting Rule: Not reported
Total Organic Hydrocarbon Gases Tons/Yr: 5
Reactive Organic Gases Tons/Yr: 5
Carbon Monoxide Emissions Tons/Yr: 0
NOX - Oxides of Nitrogen Tons/Yr: 0
SOX - Oxides of Sulphur Tons/Yr: 0
Particulate Matter Tons/Yr: 1
Part. Matter 10 Micrometers and Smllr Tons/Yr:0

Name: BAY EQUIPMENT & REPAIR
Address: 3393 ENTERPRISE AVE
City,State,Zip: HAYWARD, CA 945450000
Year: 1998
County Code: 1

Map ID
Direction
Distance
Elevation

MAP FINDINGS

Site

Database(s)

EDR ID Number
EPA ID Number

BAY EQUIPMENT & REPAIR (Continued)

S102807183

Air Basin: SF
Facility ID: 3255
Air District Name: BA
SIC Code: 3713
Air District Name: BAY AREA AQMD
Community Health Air Pollution Info System: Not reported
Consolidated Emission Reporting Rule: Not reported
Total Organic Hydrocarbon Gases Tons/Yr: 5
Reactive Organic Gases Tons/Yr: 5
Carbon Monoxide Emissions Tons/Yr: 0
NOX - Oxides of Nitrogen Tons/Yr: 0
SOX - Oxides of Sulphur Tons/Yr: 0
Particulate Matter Tons/Yr: 0
Part. Matter 10 Micrometers and Smlr Tons/Yr: 0

Name: BAY EQUIPMENT & REPAIR
Address: 3393 ENTERPRISE AVE
City,State,Zip: HAYWARD, CA 945450000
Year: 1999
County Code: 1
Air Basin: SF
Facility ID: 3255
Air District Name: BA
SIC Code: 7532
Air District Name: BAY AREA AQMD
Community Health Air Pollution Info System: Not reported
Consolidated Emission Reporting Rule: Not reported
Total Organic Hydrocarbon Gases Tons/Yr: 5
Reactive Organic Gases Tons/Yr: 5
Carbon Monoxide Emissions Tons/Yr: 0
NOX - Oxides of Nitrogen Tons/Yr: 0
SOX - Oxides of Sulphur Tons/Yr: 0
Particulate Matter Tons/Yr: 0
Part. Matter 10 Micrometers and Smlr Tons/Yr: 0

Name: BAY EQUIPMENT & REPAIR
Address: 3393 ENTERPRISE AVE
City,State,Zip: HAYWARD, CA 945450000
Year: 2000
County Code: 1
Air Basin: SF
Facility ID: 3255
Air District Name: BA
SIC Code: 7532
Air District Name: BAY AREA AQMD
Community Health Air Pollution Info System: Not reported
Consolidated Emission Reporting Rule: Not reported
Total Organic Hydrocarbon Gases Tons/Yr: 5
Reactive Organic Gases Tons/Yr: 5
Carbon Monoxide Emissions Tons/Yr: 0
NOX - Oxides of Nitrogen Tons/Yr: 0
SOX - Oxides of Sulphur Tons/Yr: 0
Particulate Matter Tons/Yr: 0
Part. Matter 10 Micrometers and Smlr Tons/Yr: 0

Name: BAY EQUIPMENT & REPAIR
Address: 3393 ENTERPRISE AVE

Map ID
Direction
Distance
Elevation

MAP FINDINGS

Site

Database(s)

EDR ID Number
EPA ID Number

BAY EQUIPMENT & REPAIR (Continued)

S102807183

City,State,Zip: HAYWARD, CA 945450000
Year: 2001
County Code: 1
Air Basin: SF
Facility ID: 3255
Air District Name: BA
SIC Code: 7532
Air District Name: BAY AREA AQMD
Community Health Air Pollution Info System: Not reported
Consolidated Emission Reporting Rule: Not reported
Total Organic Hydrocarbon Gases Tons/Yr: 4
Reactive Organic Gases Tons/Yr: 4
Carbon Monoxide Emissions Tons/Yr: 0
NOX - Oxides of Nitrogen Tons/Yr: 0
SOX - Oxides of Sulphur Tons/Yr: 0
Particulate Matter Tons/Yr: 0
Part. Matter 10 Micrometers and Smllr Tons/Yr:0

Name: BAY EQUIPMENT & REPAIR
Address: 3393 ENTERPRISE AVE
City,State,Zip: HAYWARD, CA 945450000
Year: 2002
County Code: 1
Air Basin: SF
Facility ID: 3255
Air District Name: BA
SIC Code: 3713
Air District Name: BAY AREA AQMD
Community Health Air Pollution Info System: Not reported
Consolidated Emission Reporting Rule: Not reported
Total Organic Hydrocarbon Gases Tons/Yr: 4
Reactive Organic Gases Tons/Yr: 4
Carbon Monoxide Emissions Tons/Yr: 0
NOX - Oxides of Nitrogen Tons/Yr: 0
SOX - Oxides of Sulphur Tons/Yr: 0
Particulate Matter Tons/Yr: 0
Part. Matter 10 Micrometers and Smllr Tons/Yr:0

Name: BAY EQUIPMENT & REPAIR
Address: 3393 ENTERPRISE AVE
City,State,Zip: HAYWARD, CA 945450000
Year: 2003
County Code: 1
Air Basin: SF
Facility ID: 3255
Air District Name: BA
SIC Code: 3713
Air District Name: BAY AREA AQMD
Community Health Air Pollution Info System: Not reported
Consolidated Emission Reporting Rule: Not reported
Total Organic Hydrocarbon Gases Tons/Yr: 2
Reactive Organic Gases Tons/Yr: 2
Carbon Monoxide Emissions Tons/Yr: 0
NOX - Oxides of Nitrogen Tons/Yr: 0
SOX - Oxides of Sulphur Tons/Yr: 0
Particulate Matter Tons/Yr: 0
Part. Matter 10 Micrometers and Smllr Tons/Yr:0

Map ID
Direction
Distance
Elevation

MAP FINDINGS

Site

Database(s)

EDR ID Number
EPA ID Number

BAY EQUIPMENT & REPAIR (Continued)

S102807183

Name: BAY EQUIPMENT & REPAIR
Address: 3393 ENTERPRISE AVE
City,State,Zip: HAYWARD, CA 945450000
Year: 2004
County Code: 1
Air Basin: SF
Facility ID: 3255
Air District Name: BA
SIC Code: 3713
Air District Name: BAY AREA AQMD
Community Health Air Pollution Info System: Not reported
Consolidated Emission Reporting Rule: Not reported
Total Organic Hydrocarbon Gases Tons/Yr: 3.1
Reactive Organic Gases Tons/Yr: 2.9931178
Carbon Monoxide Emissions Tons/Yr: 0
NOX - Oxides of Nitrogen Tons/Yr: 0
SOX - Oxides of Sulphur Tons/Yr: 0
Particulate Matter Tons/Yr: 0.068
Part. Matter 10 Micrometers and Smlr Tons/Yr:0.05848

Name: BAY EQUIPMENT & REPAIR
Address: 3393 ENTERPRISE AVE
City,State,Zip: HAYWARD, CA 945450000
Year: 2005
County Code: 1
Air Basin: SF
Facility ID: 3255
Air District Name: BA
SIC Code: 3713
Air District Name: BAY AREA AQMD
Community Health Air Pollution Info System: Not reported
Consolidated Emission Reporting Rule: Not reported
Total Organic Hydrocarbon Gases Tons/Yr: 1.799
Reactive Organic Gases Tons/Yr: 1.7108524
Carbon Monoxide Emissions Tons/Yr: 0
NOX - Oxides of Nitrogen Tons/Yr: 0
SOX - Oxides of Sulphur Tons/Yr: 0
Particulate Matter Tons/Yr: .068
Part. Matter 10 Micrometers and Smlr Tons/Yr:.05848

Name: BAY EQUIPMENT & REPAIR
Address: 3393 ENTERPRISE AVE
City,State,Zip: HAYWARD, CA 945450000
Year: 2006
County Code: 1
Air Basin: SF
Facility ID: 3255
Air District Name: BA
SIC Code: 3713
Air District Name: BAY AREA AQMD
Community Health Air Pollution Info System: Not reported
Consolidated Emission Reporting Rule: Not reported
Total Organic Hydrocarbon Gases Tons/Yr: 1.192
Reactive Organic Gases Tons/Yr: 1.1355209
Carbon Monoxide Emissions Tons/Yr: 0
NOX - Oxides of Nitrogen Tons/Yr: 0
SOX - Oxides of Sulphur Tons/Yr: 0

Map ID
Direction
Distance
Elevation

MAP FINDINGS

Site

Database(s)

EDR ID Number
EPA ID Number

BAY EQUIPMENT & REPAIR (Continued)

S102807183

Particulate Matter Tons/Yr: .241
Part. Matter 10 Micrometers and Smllr Tons/Yr.:20726

Name: BAY EQUIPMENT & REPAIR
Address: 3393 ENTERPRISE AVE
City,State,Zip: HAYWARD, CA 945450000
Year: 2007
County Code: 1
Air Basin: SF
Facility ID: 3255
Air District Name: BA
SIC Code: 3713
Air District Name: BAY AREA AQMD
Community Health Air Pollution Info System: Not reported
Consolidated Emission Reporting Rule: Not reported
Total Organic Hydrocarbon Gases Tons/Yr: 1.192
Reactive Organic Gases Tons/Yr: 1.1355209
Carbon Monoxide Emissions Tons/Yr: 0
NOX - Oxides of Nitrogen Tons/Yr: 0
SOX - Oxides of Sulphur Tons/Yr: 0
Particulate Matter Tons/Yr: .275
Part. Matter 10 Micrometers and Smllr Tons/Yr.:2365

Name: BAY EQUIPMENT & REPAIR
Address: 3393 ENTERPRISE AVE
City,State,Zip: HAYWARD, CA 94545
Year: 2008
County Code: 1
Air Basin: SF
Facility ID: 3255
Air District Name: BA
SIC Code: 3713
Air District Name: BAY AREA AQMD
Community Health Air Pollution Info System: Not reported
Consolidated Emission Reporting Rule: Not reported
Total Organic Hydrocarbon Gases Tons/Yr: .369
Reactive Organic Gases Tons/Yr: .3616551
Carbon Monoxide Emissions Tons/Yr: 0
NOX - Oxides of Nitrogen Tons/Yr: 0
SOX - Oxides of Sulphur Tons/Yr: 0
Particulate Matter Tons/Yr: .276
Part. Matter 10 Micrometers and Smllr Tons/Yr.:23736

Name: BAY EQUIPMENT & REPAIR
Address: 3393 ENTERPRISE AVE
City,State,Zip: HAYWARD, CA 94545
Year: 2009
County Code: 1
Air Basin: SF
Facility ID: 3255
Air District Name: BA
SIC Code: 3713
Air District Name: BAY AREA AQMD
Community Health Air Pollution Info System: Not reported
Consolidated Emission Reporting Rule: Not reported
Total Organic Hydrocarbon Gases Tons/Yr: 0.36899999999999999
Reactive Organic Gases Tons/Yr: 0.36165510000000001

Map ID
Direction
Distance
Elevation

MAP FINDINGS

Site

Database(s)

EDR ID Number
EPA ID Number

BAY EQUIPMENT & REPAIR (Continued)

S102807183

Carbon Monoxide Emissions Tons/Yr: 0
NOX - Oxides of Nitrogen Tons/Yr: 0
SOX - Oxides of Sulphur Tons/Yr: 0
Particulate Matter Tons/Yr: 0.2800000000000003
Part. Matter 10 Micrometers and Smlr Tons/Yr: 0.2407999999999999

Name: BAY EQUIPMENT & REPAIR
Address: 3393 ENTERPRISE AVE
City,State,Zip: HAYWARD, CA 94545
Year: 2010
County Code: 1
Air Basin: SF
Facility ID: 3255
Air District Name: BA
SIC Code: 3713
Air District Name: BAY AREA AQMD
Community Health Air Pollution Info System: Not reported
Consolidated Emission Reporting Rule: Not reported
Total Organic Hydrocarbon Gases Tons/Yr: 0.6340000000000001
Reactive Organic Gases Tons/Yr: 0.6233585999999998
Carbon Monoxide Emissions Tons/Yr: 0
NOX - Oxides of Nitrogen Tons/Yr: 0
SOX - Oxides of Sulphur Tons/Yr: 0
Particulate Matter Tons/Yr: 0.23372093023255799
Part. Matter 10 Micrometers and Smlr Tons/Yr: 0.2010000000000001

Name: BAY EQUIPMENT & REPAIR
Address: 3393 ENTERPRISE AVE
City,State,Zip: HAYWARD, CA 94545
Year: 2011
County Code: 1
Air Basin: SF
Facility ID: 3255
Air District Name: BA
SIC Code: 3713
Air District Name: BAY AREA AQMD
Community Health Air Pollution Info System: Not reported
Consolidated Emission Reporting Rule: Not reported
Total Organic Hydrocarbon Gases Tons/Yr: 1.277
Reactive Organic Gases Tons/Yr: 1.2556533
Carbon Monoxide Emissions Tons/Yr: 0
NOX - Oxides of Nitrogen Tons/Yr: 0
SOX - Oxides of Sulphur Tons/Yr: 0
Particulate Matter Tons/Yr: 0
Part. Matter 10 Micrometers and Smlr Tons/Yr: 0

Name: BAY EQUIPMENT & REPAIR
Address: 3393 ENTERPRISE AVE
City,State,Zip: HAYWARD, CA 94545
Year: 2012
County Code: 1
Air Basin: SF
Facility ID: 3255
Air District Name: BA
SIC Code: 3713
Air District Name: BAY AREA AQMD
Community Health Air Pollution Info System: Not reported

Map ID
Direction
Distance
Elevation

MAP FINDINGS

Site

Database(s)

EDR ID Number
EPA ID Number

BAY EQUIPMENT & REPAIR (Continued)

S102807183

Consolidated Emission Reporting Rule: Not reported
Total Organic Hydrocarbon Gases Tons/Yr: 1.277
Reactive Organic Gases Tons/Yr: 1.2556533
Carbon Monoxide Emissions Tons/Yr: 0
NOX - Oxides of Nitrogen Tons/Yr: 0
SOX - Oxides of Sulphur Tons/Yr: 0
Particulate Matter Tons/Yr: 0.26395348837
Part. Matter 10 Micrometers and Smlr Tons/Yr: 0.227

Name: BAY EQUIPMENT & REPAIR
Address: 3393 ENTERPRISE AVE
City,State,Zip: HAYWARD, CA 94545
Year: 2013
County Code: 1
Air Basin: SF
Facility ID: 3255
Air District Name: BA
SIC Code: 3713
Air District Name: BAY AREA AQMD
Community Health Air Pollution Info System: Not reported
Consolidated Emission Reporting Rule: Not reported
Total Organic Hydrocarbon Gases Tons/Yr: 1.241
Reactive Organic Gases Tons/Yr: 1.2201339
Carbon Monoxide Emissions Tons/Yr: 0
NOX - Oxides of Nitrogen Tons/Yr: 0
SOX - Oxides of Sulphur Tons/Yr: 0
Particulate Matter Tons/Yr: 0.321
Part. Matter 10 Micrometers and Smlr Tons/Yr: 0.154

Name: BAY EQUIPMENT & REPAIR
Address: 3393 ENTERPRISE AVE
City,State,Zip: HAYWARD, CA 94545
Year: 2014
County Code: 1
Air Basin: SF
Facility ID: 3255
Air District Name: BA
SIC Code: 3713
Air District Name: BAY AREA AQMD
Community Health Air Pollution Info System: Not reported
Consolidated Emission Reporting Rule: Not reported
Total Organic Hydrocarbon Gases Tons/Yr: 1.007976019
Reactive Organic Gases Tons/Yr: 0
Carbon Monoxide Emissions Tons/Yr: 0
NOX - Oxides of Nitrogen Tons/Yr: 0
SOX - Oxides of Sulphur Tons/Yr: 0
Particulate Matter Tons/Yr: 0.467918867
Part. Matter 10 Micrometers and Smlr Tons/Yr: 0.225302939

Name: BAY EQUIPMENT & REPAIR
Address: 3393 ENTERPRISE AVE
City,State,Zip: HAYWARD, CA 94545
Year: 2015
County Code: 1
Air Basin: SF
Facility ID: 3255
Air District Name: BA

Map ID
Direction
Distance
Elevation

MAP FINDINGS

Site

Database(s)

EDR ID Number
EPA ID Number

BAY EQUIPMENT & REPAIR (Continued)

S102807183

SIC Code: 3713
Air District Name: BAY AREA AQMD
Community Health Air Pollution Info System: Not reported
Consolidated Emission Reporting Rule: Not reported
Total Organic Hydrocarbon Gases Tons/Yr: 0.62151168
Reactive Organic Gases Tons/Yr: 0.62151168
Carbon Monoxide Emissions Tons/Yr: 0
NOX - Oxides of Nitrogen Tons/Yr: 0
SOX - Oxides of Sulphur Tons/Yr: 0
Particulate Matter Tons/Yr: 0.5716622
Part. Matter 10 Micrometers and Smllr Tons/Yr: 0.2752554

Name: BAY EQUIPMENT & REPAIR
Address: 3393 ENTERPRISE AVE
City,State,Zip: HAYWARD, CA 94545
Year: 2016
County Code: 1
Air Basin: SF
Facility ID: 3255
Air District Name: BA
SIC Code: 3713
Air District Name: BAY AREA AQMD
Community Health Air Pollution Info System: Not reported
Consolidated Emission Reporting Rule: Not reported
Total Organic Hydrocarbon Gases Tons/Yr: 0.874377375
Reactive Organic Gases Tons/Yr: 0.86218728655
Carbon Monoxide Emissions Tons/Yr: Not reported
NOX - Oxides of Nitrogen Tons/Yr: Not reported
SOX - Oxides of Sulphur Tons/Yr: Not reported
Particulate Matter Tons/Yr: 0.49653757
Part. Matter 10 Micrometers and Smllr Tons/Yr: 0.239082845

Name: BAY EQUIPMENT & REPAIR
Address: 3393 ENTERPRISE AVE
City,State,Zip: HAYWARD, CA 94545
Year: 2017
County Code: 1
Air Basin: SF
Facility ID: 3255
Air District Name: BA
SIC Code: 3713
Air District Name: BAY AREA AQMD
Community Health Air Pollution Info System: Not reported
Consolidated Emission Reporting Rule: Not reported
Total Organic Hydrocarbon Gases Tons/Yr: 1.064439949
Reactive Organic Gases Tons/Yr: 1.0500232911
Carbon Monoxide Emissions Tons/Yr: Not reported
NOX - Oxides of Nitrogen Tons/Yr: Not reported
SOX - Oxides of Sulphur Tons/Yr: Not reported
Particulate Matter Tons/Yr: 0.632478549
Part. Matter 10 Micrometers and Smllr Tons/Yr: 0.304538428

Name: BAY EQUIPMENT & REPAIR
Address: 3393 ENTERPRISE AVE
City,State,Zip: HAYWARD, CA 94545
Year: 2018
County Code: 1

Map ID
Direction
Distance
Elevation

MAP FINDINGS

Site

Database(s)

EDR ID Number
EPA ID Number

BAY EQUIPMENT & REPAIR (Continued)

S102807183

Air Basin: SF
Facility ID: 3255
Air District Name: BA
SIC Code: 3713
Air District Name: BAY AREA AQMD
Community Health Air Pollution Info System: Not reported
Consolidated Emission Reporting Rule: Not reported
Total Organic Hydrocarbon Gases Tons/Yr: 1.250474384
Reactive Organic Gases Tons/Yr: 1.2338056896
Carbon Monoxide Emissions Tons/Yr: Not reported
NOX - Oxides of Nitrogen Tons/Yr: Not reported
SOX - Oxides of Sulphur Tons/Yr: Not reported
Particulate Matter Tons/Yr: 0.598532778
Part. Matter 10 Micrometers and Smllr Tons/Yr: 0.288193539

HIST CORTESE:

edr_fname: DEL REY CAR WASH
edr_fadd1: 3393 ENTERPRISE
City,State,Zip: HAYWARD, CA 94545
Region: CORTESE
Facility County Code: 1
Reg By: LTNKA
Reg Id: 3255

V116
West
1/4-1/2
0.398 mi.
2103 ft.

BIG AL'S WASTE HAULING
4125 BREAKWATER AVENUE
HAYWARD, CA 94545

ENVIROSTOR
HWTS

S124916766
N/A

Site 1 of 2 in cluster V

Relative:
Lower

Actual:
11 ft.

ENVIROSTOR:
Name: BIG AL'S WASTE HAULING
Address: 4125 BREAKWATER AVENUE
City,State,Zip: HAYWARD, CA 94545
Facility ID: 01420125
Status: Inactive - Needs Evaluation
Status Date: 04/22/2002
Site Code: Not reported
Site Type: Evaluation
Site Type Detailed: Evaluation
Acres: 2
NPL: NO
Regulatory Agencies: DTSC
Lead Agency: DTSC
Program Manager: Not reported
Supervisor: Karen Toth
Division Branch: Cleanup Berkeley
Assembly: 20
Senate: 10
Special Program: Not reported
Restricted Use: NO
Site Mgmt Req: NONE SPECIFIED
Funding: Not reported
Latitude: 37.62681
Longitude: -122.1288
APN: 439-99-14-5
Past Use: NONE SPECIFIED

Map ID
Direction
Distance
Elevation

MAP FINDINGS

Site

Database(s)

EDR ID Number
EPA ID Number

BIG AL'S WASTE HAULING (Continued)

S124916766

Potential COC: * HYDROCARBON SOLVENTS * CONTAMINATED SOIL
Confirmed COC: NONE SPECIFIED
Potential Description: NONE SPECIFIED
Alias Name: A-1 RAIN GUTTERS AND ROOFING
Alias Type: Alternate Name
Alias Name: BIG AL'S SUPER SERVICE
Alias Type: Alternate Name
Alias Name: D & E STEELPLATE RENTAL
Alias Type: Alternate Name
Alias Name: NEIGHBOR ENTERPRISES
Alias Type: Alternate Name
Alias Name: UNITED RENTALS TRENCH SAFETY
Alias Type: Alternate Name
Alias Name: 439-99-14-5
Alias Type: APN
Alias Name: CAD980736664
Alias Type: EPA Identification Number
Alias Name: 01420125
Alias Type: Envirostor ID Number

Completed Info:

Completed Area Name: PROJECT WIDE
Completed Sub Area Name: Not reported
Completed Document Type: Site Screening
Completed Date: 04/22/2002
Comments: PEA recommended.

Completed Area Name: PROJECT WIDE
Completed Sub Area Name: Not reported
Completed Document Type: * Discovery
Completed Date: 02/23/1990
Comments: FACILITY IDENTIFIED EPA FIT SITE INSPECTION EPA REASSESSED SCREENING SITE INSPECTION AND RECOMMEND NO FURTHER ACTION; RECOMMEND SITE SCREENING FOR STATE.

Future Area Name: Not reported
Future Sub Area Name: Not reported
Future Document Type: Not reported
Future Due Date: Not reported
Schedule Area Name: Not reported
Schedule Sub Area Name: Not reported
Schedule Document Type: Not reported
Schedule Due Date: Not reported
Schedule Revised Date: Not reported

HWTS:

Name: AT&T MOBILITY
Address: 4125 BREAKWATER AVE
Address 2: Not reported
City,State,Zip: HAYWARD, CA 94545
EPA ID: CAL000428574
Inactive Date: Not reported
Create Date: 06/19/2017
Last Act Date: 10/25/2019
Mailing Name: EHS WASTE/RRC TEAM
Mailing Address: 308 S. AKARD ST. ROOM 1700
Mailing Address 2: Not reported

Map ID
Direction
Distance
Elevation

MAP FINDINGS

Site

Database(s)

EDR ID Number
EPA ID Number

BIG AL'S WASTE HAULING (Continued)

S124916766

Mailing City,State,Zip: DALLAS, TX 752020000
Owner Name: NEW CINGULAR WIRELESS PCS, LLC
Owner Address: 308 S. AKARD ST. ROOM 1700
Owner Address 2: Not reported
Owner City,State,Zip: DALLAS, TX 752020000
Contact Name: DERONICA LAMB
Contact Address: 308 S. AKARD ST ROOM 1700
Contact Address 2: Not reported
City,State,Zip: DALLAS, TX 752020000

NAICS:

EPA ID: CAL000428574
Create Date: 2017-06-19 14:18:13.067
NAICS Code: 51334
NAICS Description: Satellite Telecommunications
Issued EPA ID Date: 2017-06-19 14:18:13.06300
Inactive Date: Not reported
Facility Name: AT&T MOBILITY
Facility Address: 4125 BREAKWATER AVE
Facility Address 2: Not reported
Facility City: HAYWARD
Facility County: Not reported
Facility State: CA
Facility Zip: 94545

V117
West
1/4-1/2
0.398 mi.
2103 ft.

BIG AL'S WASTE HAULING
4125 BREAKWATER AVE
HAYWARD, CA 94545

SEMS-ARCHIVE 1003878649
CAD980736664

Site 2 of 2 in cluster V

Relative:
Lower

Actual:
11 ft.

SEMS Archive:
Site ID: 0902034
EPA ID: CAD980736664
Name: BIG AL'S WASTE HAULING
Address: 4125 BREAKWATER AVE
Address 2: Not reported
City,State,Zip: HAYWARD, CA 94545
Cong District: 10
FIPS Code: 06001
FF: N
NPL: Not on the NPL
Non NPL Status: NFRAP-Site does not qualify for the NPL based on existing information

SEMS Archive Detail:

Region: 09
Site ID: 0902034
EPA ID: CAD980736664
Site Name: BIG AL'S WASTE HAULING
NPL: N
FF: N
OU: 00
Action Code: VS
Action Name: ARCH SITE
SEQ: 1
Start Date: Not reported
Finish Date: 1990-02-23 05:00:00
Qual: Not reported

Map ID
Direction
Distance
Elevation

MAP FINDINGS

Site

Database(s)

EDR ID Number
EPA ID Number

BIG AL'S WASTE HAULING (Continued)

1003878649

Current Action Lead:	EPA Perf In-Hse
Region:	09
Site ID:	0902034
EPA ID:	CAD980736664
Site Name:	BIG AL'S WASTE HAULING
NPL:	N
FF:	N
OU:	00
Action Code:	SI
Action Name:	SI
SEQ:	2
Start Date:	Not reported
Finish Date:	1990-02-23 05:00:00
Qual:	N
Current Action Lead:	EPA Perf
Region:	09
Site ID:	0902034
EPA ID:	CAD980736664
Site Name:	BIG AL'S WASTE HAULING
NPL:	N
FF:	N
OU:	00
Action Code:	DS
Action Name:	DISCVRY
SEQ:	1
Start Date:	1981-09-01 04:00:00
Finish Date:	1981-09-01 04:00:00
Qual:	Not reported
Current Action Lead:	EPA Perf
Region:	09
Site ID:	0902034
EPA ID:	CAD980736664
Site Name:	BIG AL'S WASTE HAULING
NPL:	N
FF:	N
OU:	00
Action Code:	SI
Action Name:	SI
SEQ:	1
Start Date:	Not reported
Finish Date:	1981-10-01 04:00:00
Qual:	H
Current Action Lead:	EPA Perf
Region:	09
Site ID:	0902034
EPA ID:	CAD980736664
Site Name:	BIG AL'S WASTE HAULING
NPL:	N
FF:	N
OU:	00
Action Code:	HR
Action Name:	HAZRANK
SEQ:	1

Map ID
Direction
Distance
Elevation

MAP FINDINGS

Site

Database(s)

EDR ID Number
EPA ID Number

BIG AL'S WASTE HAULING (Continued)

1003878649

Start Date: Not reported
Finish Date: 1981-10-01 04:00:00
Qual: Not reported
Current Action Lead: EPA Perf

Region: 09
Site ID: 0902034
EPA ID: CAD980736664
Site Name: BIG AL'S WASTE HAULING
NPL: N
FF: N
OU: 00
Action Code: PA
Action Name: PA
SEQ: 1
Start Date: Not reported
Finish Date: 1982-07-01 04:00:00
Qual: L
Current Action Lead: EPA Perf

**W118
NNW
1/4-1/2
0.400 mi.
2112 ft.**

**STILES PAINT (FORMER)
3428 ENTERPRISE AVE
HAYWARD, CA
Site 1 of 4 in cluster W**

**RGA LUST S114696188
N/A**

**Relative:
Lower
Actual:
18 ft.**

RGA LUST:
Name: STILES PAINT (FORMER)
Address: 3428 ENTERPRISE AVE
City: HAYWARD
State: HAYWARD
1996 STILES PAINT (FORMER) 3428 ENTERPRISE AVE
Name: STILES PAINT (FORMER)
Address: 3428 ENTERPRISE AVE
City: HAYWARD
State: HAYWARD
1995 STILES PAINT (FORMER) 3428 ENTERPRISE AVE

**W119
NNW
1/4-1/2
0.400 mi.
2112 ft.**

**STILES PAINT
3428 ENTERPRISE AVE
HAYWARD, CA 94545
Site 2 of 4 in cluster W**

**LUST 1000590814
SWEEPS UST N/A
HIST UST
CA FID UST
Cortese
HIST CORTESE
CERS**

**Relative:
Lower**

**Actual:
18 ft.**

LUST REG 2:
Region: 2
Facility Id: 01-2036
Facility Status: Case Closed
Case Number: 01-2036
How Discovered: OM
Leak Cause: UNK
Leak Source: UNK
Date Leak Confirmed: 3/22/1995

Map ID
Direction
Distance
Elevation

MAP FINDINGS

Site

Database(s)

EDR ID Number
EPA ID Number

STILES PAINT (Continued)

1000590814

Oversight Program: LUST
Prelim. Site Assessment Workplan Submitted: 4/25/1995
Preliminary Site Assessment Began: Not reported
Pollution Characterization Began: Not reported
Pollution Remediation Plan Submitted: Not reported
Date Remediation Action Underway: Not reported
Date Post Remedial Action Monitoring Began: Not reported

LUST:

Name: STILES PAINT
Address: 3428 ENTERPRISE AVE
City,State,Zip: HAYWARD, CA 94545
Lead Agency: HAYWARD, CITY OF
Case Type: LUST Cleanup Site
Geo Track: http://geotracker.waterboards.ca.gov/profile_report.asp?global_id=T0600101881
Global Id: T0600101881
Latitude: 37.633072
Longitude: -122.123647
Status: Completed - Case Closed
Status Date: 08/15/1995
Case Worker: DMG
RB Case Number: 01-2036
Local Agency: HAYWARD, CITY OF
File Location: Not reported
Local Case Number: 01-2036
Potential Media Affect: Other Groundwater (uses other than drinking water)
Potential Contaminants of Concern: * Solvents
Site History: Not reported

LUST:

Global Id: T0600101881
Contact Type: Local Agency Caseworker
Contact Name: DANILO M. GALANG
Organization Name: HAYWARD, CITY OF
Address: 777 B STREET
City: HAYWARD
Email: danny.galang@hayward-ca.gov
Phone Number: Not reported

Global Id: T0600101881
Contact Type: Regional Board Caseworker
Contact Name: Regional Water Board
Organization Name: SAN FRANCISCO BAY RWQCB (REGION 2)
Address: 1515 CLAY ST SUITE 1400
City: OAKLAND
Email: Not reported
Phone Number: Not reported

LUST:

Global Id: T0600101881
Action Type: Other
Date: 12/01/1989
Action: Leak Reported

Global Id: T0600101881
Action Type: Other
Date: 12/01/1989

Map ID
Direction
Distance
Elevation

MAP FINDINGS

Site

Database(s)

EDR ID Number
EPA ID Number

STILES PAINT (Continued)

1000590814

Action: Leak Discovery

Global Id: T0600101881

Action Type: Other

Date: 12/01/1989

Action: Leak Stopped

LUST:

Global Id: T0600101881

Status: Open - Case Begin Date

Status Date: 12/01/1989

Global Id: T0600101881

Status: Open - Site Assessment

Status Date: 03/22/1995

Global Id: T0600101881

Status: Open - Site Assessment

Status Date: 04/25/1995

Global Id: T0600101881

Status: Completed - Case Closed

Status Date: 08/15/1995

SWEEPS UST:

Name: STILES PAINT MFG. INC.

Address: 3428 ENTERPRISE AVE

City: HAYWARD

Status: Not reported

Comp Number: 47895

Number: Not reported

Board Of Equalization: Not reported

Referral Date: Not reported

Action Date: Not reported

Created Date: Not reported

Owner Tank Id: Not reported

SWRCB Tank Id: 01-003-047895-000001

Tank Status: Not reported

Capacity: 6000

Active Date: Not reported

Tank Use: UNKNOWN

STG: PRODUCT

Content: Not reported

Number Of Tanks: 1

HIST UST:

Name: STILES PAINT MFG INC

Address: 3428 ENTERPRISE

City,State,Zip: HAYWARD, CA 94545

File Number: 000363A1

URL: <http://geotracker.waterboards.ca.gov/ustpdfs/pdf/000363A1.pdf>

Region: STATE

Facility ID: 00000047895

Facility Type: Other

Other Type: PAINT MANUFACTURER

Map ID
Direction
Distance
Elevation

MAP FINDINGS

Site

Database(s)

EDR ID Number
EPA ID Number

STILES PAINT (Continued)

1000590814

Contact Name: WILLIAM JUENGER
Telephone: 4158878880
Owner Name: STILES PAINT MFG. INC.
Owner Address: 3428 ENTERPRISE
Owner City,St,Zip: HAYWARD, CA 94545
Total Tanks: 0001

Tank Num: 001
Container Num: 1
Year Installed: 1981
Tank Capacity: 00006000
Tank Used for: PRODUCT
Type of Fuel: Not reported
Container Construction Thickness: Not reported
Leak Detection: Stock Inventor

[Click here for Geo Tracker PDF:](#)

CA FID UST:

Facility ID: 01002333
Regulated By: UTNKI
Regulated ID: 00047895
Cortese Code: Not reported
SIC Code: Not reported
Facility Phone: 4158878880
Mail To: Not reported
Mailing Address: 3428 ENTERPRISE
Mailing Address 2: Not reported
Mailing City,St,Zip: HAYWARD 94545
Contact: Not reported
Contact Phone: Not reported
DUNS Number: Not reported
NPDES Number: Not reported
EPA ID: Not reported
Comments: Not reported
Status: Inactive

CORTESE:

Name: STILES PAINT
Address: 3428 ENTERPRISE AVE
City,State,Zip: HAYWARD, CA 94545
Region: CORTESE
Envirostor Id: Not reported
Global ID: T0600101881
Site/Facility Type: LUST CLEANUP SITE
Cleanup Status: COMPLETED - CASE CLOSED
Status Date: Not reported
Site Code: Not reported
Latitude: Not reported
Longitude: Not reported
Owner: Not reported
Enf Type: Not reported
Swat R: Not reported
Flag: active
Order No: Not reported
Waste Discharge System No: Not reported

Map ID
Direction
Distance
Elevation

MAP FINDINGS

Site

Database(s)

EDR ID Number
EPA ID Number

STILES PAINT (Continued)

1000590814

Effective Date: Not reported
Region 2: Not reported
WID Id: Not reported
Solid Waste Id No: Not reported
Waste Management Unit Name: Not reported
File Name: Active Open

HIST CORTESE:

edr_fname: STILES PAINT
edr_fadd1: 3428 ENTERPRISE
City,State,Zip: HAYWARD, CA 94545
Region: CORTESE
Facility County Code: 1
Reg By: LTNKA
Reg Id: 01-2036

CERS:

Name: STILES PAINT
Address: 3428 ENTERPRISE AVE
City,State,Zip: HAYWARD, CA 94545
Site ID: 199664
CERS ID: T0600101881
CERS Description: Leaking Underground Storage Tank Cleanup Site

Affiliation:

Affiliation Type Desc: Regional Board Caseworker
Entity Name: Regional Water Board - SAN FRANCISCO BAY RWQCB (REGION 2)
Entity Title: Not reported
Affiliation Address: 1515 CLAY ST SUITE 1400
Affiliation City: OAKLAND
Affiliation State: CA
Affiliation Country: Not reported
Affiliation Zip: Not reported
Affiliation Phone: Not reported

Affiliation Type Desc: Local Agency Caseworker
Entity Name: DANILO M. GALANG - HAYWARD, CITY OF
Entity Title: Not reported
Affiliation Address: 777 B STREET
Affiliation City: HAYWARD
Affiliation State: CA
Affiliation Country: Not reported
Affiliation Zip: Not reported
Affiliation Phone: Not reported

**W120
NNW
1/4-1/2
0.400 mi.
2112 ft.**

**STILES PAINT
3428 ENTERPRISE AVE
HAYWARD, CA

Site 3 of 4 in cluster W**

**RGA LUST S114696190
N/A**

**Relative:
Lower

Actual:
18 ft.**

RGA LUST:
Name: STILES PAINT
Address: 3428 ENTERPRISE AVE
City: HAYWARD
State: HAYWARD

Map ID
Direction
Distance
Elevation

MAP FINDINGS

Site

Database(s)

EDR ID Number
EPA ID Number

STILES PAINT (Continued)

S114696190

	2012	STILES PAINT	3428 ENTERPRISE AVE
Name:		STILES PAINT	
Address:		3428 ENTERPRISE AVE	
City:		HAYWARD	
State:		HAYWARD	
	2011	STILES PAINT	3428 ENTERPRISE AVE
Name:		STILES PAINT	
Address:		3428 ENTERPRISE AVE	
City:		HAYWARD	
State:		HAYWARD	
	2010	STILES PAINT	3428 ENTERPRISE AVE
Name:		STILES PAINT	
Address:		3428 ENTERPRISE AVE	
City:		HAYWARD	
State:		HAYWARD	
	2009	STILES PAINT	3428 ENTERPRISE AVE
Name:		STILES PAINT	
Address:		3428 ENTERPRISE AVE	
City:		HAYWARD	
State:		HAYWARD	
	2008	STILES PAINT	3428 ENTERPRISE AVE
Name:		STILES PAINT	
Address:		3428 ENTERPRISE AVE	
City:		HAYWARD	
State:		HAYWARD	
	2007	STILES PAINT	3428 ENTERPRISE AVE
Name:		STILES PAINT	
Address:		3428 ENTERPRISE AVE	
City:		HAYWARD	
State:		HAYWARD	
	2006	STILES PAINT	3428 ENTERPRISE AVE
Name:		STILES PAINT	
Address:		3428 ENTERPRISE AVE	
City:		HAYWARD	
State:		HAYWARD	
	2005	STILES PAINT	3428 ENTERPRISE AVE
Name:		STILES PAINT	
Address:		3428 ENTERPRISE AVE	
City:		HAYWARD	
State:		HAYWARD	
	2003	STILES PAINT	3428 ENTERPRISE AVE
Name:		STILES PAINT	
Address:		3428 ENTERPRISE AVE	
City:		HAYWARD	
State:		HAYWARD	
	2002	STILES PAINT	3428 ENTERPRISE AVE
Name:		STILES PAINT	
Address:		3428 ENTERPRISE AVE	
City:		HAYWARD	
State:		HAYWARD	
	2001	STILES PAINT	3428 ENTERPRISE AVE
Name:		STILES PAINT	
Address:		3428 ENTERPRISE AVE	
City:		HAYWARD	
State:		HAYWARD	
	2000	STILES PAINT	3428 ENTERPRISE AVE
Name:		STILES PAINT	

Map ID
Direction
Distance
Elevation

MAP FINDINGS

Site

Database(s)

EDR ID Number
EPA ID Number

STILES PAINT (Continued)

S114696190

Address: 3428 ENTERPRISE AVE
City: HAYWARD
State: HAYWARD
1998 STILES PAINT 3428 ENTERPRISE AVE
Name: STILES PAINT
Address: 3428 ENTERPRISE AVE
City: HAYWARD
State: HAYWARD
1997 STILES PAINT 3428 ENTERPRISE AVE

X121
North
1/4-1/2
0.423 mi.
2235 ft.

HERRICK CORP
25450 CLAWITER RD
HAYWARD, CA
Site 1 of 4 in cluster X

RGA LUST **S114631999**
N/A

Relative:
Higher
Actual:
30 ft.

RGA LUST:
Name: HERRICK CORP
Address: 25450 CLAWITER RD
City: HAYWARD
State: HAYWARD
1998 HERRICK CORP 25450 CLAWITER RD
Name: HERRICK CORP
Address: 25450 CLAWITER RD
City: HAYWARD
State: HAYWARD
1997 HERRICK CORP 25450 CLAWITER RD

X122
North
1/4-1/2
0.423 mi.
2235 ft.

HERRICK CORPORATION
25450 CLAWITER RD
HAYWARD, CA 94545
Site 2 of 4 in cluster X

LUST **S101623736**
SWEEPS UST **N/A**
CA FID UST
Cortese
HIST CORTESE
CERS

Relative:
Higher
Actual:
30 ft.

LUST REG 2:
Region: 2
Facility Id: 01-0756
Facility Status: Case Closed
Case Number: 01-0756
How Discovered: Tank Closure
Leak Cause: Structure Failure
Leak Source: Tank
Date Leak Confirmed: 1/1/1987
Oversight Program: LUST
Prelim. Site Assessment Workplan Submitted: Not reported
Preliminary Site Assessment Began: 6/26/1986
Pollution Characterization Began: Not reported
Pollution Remediation Plan Submitted: Not reported
Date Remediation Action Underway: Not reported
Date Post Remedial Action Monitoring Began: Not reported

LUST:
Name: HERRICK CORPORATION
Address: 25450 CLAWITER RD
City,State,Zip: HAYWARD, CA 94545

Map ID
Direction
Distance
Elevation

MAP FINDINGS

Site

Database(s)

EDR ID Number
EPA ID Number

HERRICK CORPORATION (Continued)

S101623736

Lead Agency: HAYWARD, CITY OF
Case Type: LUST Cleanup Site
Geo Track: http://geotracker.waterboards.ca.gov/profile_report.asp?global_id=T0600100697
Global Id: T0600100697
Latitude: 37.633941
Longitude: -122.117549
Status: Completed - Case Closed
Status Date: 12/30/1993
Case Worker: DMG
RB Case Number: 01-0756
Local Agency: HAYWARD, CITY OF
File Location: Not reported
Local Case Number: 01-0756
Potential Media Affect: Other Groundwater (uses other than drinking water)
Potential Contaminants of Concern: Gasoline
Site History: Not reported

LUST:

Global Id: T0600100697
Contact Type: Local Agency Caseworker
Contact Name: DANILO M. GALANG
Organization Name: HAYWARD, CITY OF
Address: 777 B STREET
City: HAYWARD
Email: danny.galang@hayward-ca.gov
Phone Number: Not reported

Global Id: T0600100697
Contact Type: Regional Board Caseworker
Contact Name: Regional Water Board
Organization Name: SAN FRANCISCO BAY RWQCB (REGION 2)
Address: 1515 CLAY ST SUITE 1400
City: OAKLAND
Email: Not reported
Phone Number: Not reported

LUST:

Global Id: T0600100697
Action Type: Other
Date: 05/07/1986
Action: Leak Reported

Global Id: T0600100697
Action Type: ENFORCEMENT
Date: 12/16/1997
Action: Staff Letter

Global Id: T0600100697
Action Type: Other
Date: 05/07/1986
Action: Leak Discovery

Global Id: T0600100697
Action Type: Other
Date: 05/07/1986
Action: Leak Stopped

Map ID
Direction
Distance
Elevation

MAP FINDINGS

Site

Database(s)

EDR ID Number
EPA ID Number

HERRICK CORPORATION (Continued)

S101623736

Global Id: T0600100697
Action Type: ENFORCEMENT
Date: 12/30/1993
Action: Closure/No Further Action Letter

LUST:

Global Id: T0600100697
Status: Open - Case Begin Date
Status Date: 05/07/1986

Global Id: T0600100697
Status: Open - Site Assessment
Status Date: 06/26/1986

Global Id: T0600100697
Status: Open - Site Assessment
Status Date: 01/01/1987

Global Id: T0600100697
Status: Completed - Case Closed
Status Date: 12/30/1993

SWEEPS UST:

Name: THE HERRICK CORPORATION
Address: 25450 CLAWITER RD
City: HAYWARD
Status: Not reported
Comp Number: 12687
Number: Not reported
Board Of Equalization: Not reported
Referral Date: Not reported
Action Date: Not reported
Created Date: Not reported
Owner Tank Id: Not reported
SWRCB Tank Id: 01-003-012687-000001
Tank Status: Not reported
Capacity: 2000
Active Date: Not reported
Tank Use: M.V. FUEL
STG: PRODUCT
Content: REG UNLEADED
Number Of Tanks: 1

CA FID UST:

Facility ID: 01000881
Regulated By: UTKNI
Regulated ID: 00012687
Cortese Code: Not reported
SIC Code: Not reported
Facility Phone: 4157827600
Mail To: Not reported
Mailing Address: P O BOX
Mailing Address 2: Not reported
Mailing City,St,Zip: HAYWARD 94545
Contact: Not reported

Map ID
Direction
Distance
Elevation

MAP FINDINGS

Site

Database(s)

EDR ID Number
EPA ID Number

HERRICK CORPORATION (Continued)

S101623736

Contact Phone: Not reported
DUNs Number: Not reported
NPDES Number: Not reported
EPA ID: Not reported
Comments: Not reported
Status: Inactive

CORTESE:

Name: HERRICK CORPORATION
Address: 25450 CLAWITER RD
City,State,Zip: HAYWARD, CA 94545
Region: CORTESE
Envirostor Id: Not reported
Global ID: T0600100697
Site/Facility Type: LUST CLEANUP SITE
Cleanup Status: COMPLETED - CASE CLOSED
Status Date: Not reported
Site Code: Not reported
Latitude: Not reported
Longitude: Not reported
Owner: Not reported
Enf Type: Not reported
Swat R: Not reported
Flag: active
Order No: Not reported
Waste Discharge System No: Not reported
Effective Date: Not reported
Region 2: Not reported
WID Id: Not reported
Solid Waste Id No: Not reported
Waste Management Uit Name: Not reported
File Name: Active Open

HIST CORTESE:

edr_fname: HERRICK CORPORATION
edr_fadd1: 25450 CLAWITER
City,State,Zip: HAYWARD, CA
Region: CORTESE
Facility County Code: 1
Reg By: LTNKA
Reg Id: 01-0756

CERS:

Name: HERRICK CORPORATION
Address: 25450 CLAWITER RD
City,State,Zip: HAYWARD, CA 94545
Site ID: 236758
CERS ID: T0600100697
CERS Description: Leaking Underground Storage Tank Cleanup Site

Affiliation:

Affiliation Type Desc: Regional Board Caseworker
Entity Name: Regional Water Board - SAN FRANCISCO BAY RWQCB (REGION 2)
Entity Title: Not reported
Affiliation Address: 1515 CLAY ST SUITE 1400
Affiliation City: OAKLAND

Map ID
Direction
Distance
Elevation

MAP FINDINGS

Site

Database(s)

EDR ID Number
EPA ID Number

HERRICK CORPORATION (Continued)

S101623736

Affiliation State: CA
Affiliation Country: Not reported
Affiliation Zip: Not reported
Affiliation Phone: Not reported

Affiliation Type Desc: Local Agency Caseworker
Entity Name: DANILO M. GALANG - HAYWARD, CITY OF
Entity Title: Not reported
Affiliation Address: 777 B STREET
Affiliation City: HAYWARD
Affiliation State: CA
Affiliation Country: Not reported
Affiliation Zip: Not reported
Affiliation Phone: Not reported

X123
North
1/4-1/2
0.423 mi.
2235 ft.

HERRICK CORPORATION
25450 CLAWITER RD
HAYWARD, CA
Site 3 of 4 in cluster X

RGA LUST S114632001
N/A

Relative:
Higher
Actual:
30 ft.

RGA LUST:
Name: HERRICK CORPORATION
Address: 25450 CLAWITER RD
City: HAYWARD
State: HAYWARD
2012 HERRICK CORPORATION 25450 CLAWITER RD
Name: HERRICK CORPORATION
Address: 25450 CLAWITER RD
City: HAYWARD
State: HAYWARD
2011 HERRICK CORPORATION 25450 CLAWITER RD
Name: HERRICK CORPORATION
Address: 25450 CLAWITER RD
City: HAYWARD
State: HAYWARD
2010 HERRICK CORPORATION 25450 CLAWITER RD
Name: HERRICK CORPORATION
Address: 25450 CLAWITER RD
City: HAYWARD
State: HAYWARD
2009 HERRICK CORPORATION 25450 CLAWITER RD
Name: HERRICK CORPORATION
Address: 25450 CLAWITER RD
City: HAYWARD
State: HAYWARD
2008 HERRICK CORPORATION 25450 CLAWITER RD
Name: HERRICK CORPORATION
Address: 25450 CLAWITER RD
City: HAYWARD
State: HAYWARD
2007 HERRICK CORPORATION 25450 CLAWITER RD
Name: HERRICK CORPORATION
Address: 25450 CLAWITER RD
City: HAYWARD
State: HAYWARD
2006 HERRICK CORPORATION 25450 CLAWITER RD

Map ID
Direction
Distance
Elevation

MAP FINDINGS

Site

Database(s)

EDR ID Number
EPA ID Number

HERRICK CORPORATION (Continued)

S114632001

Name: HERRICK CORPORATION
Address: 25450 CLAWITER RD
City: HAYWARD
State: HAYWARD
2005 HERRICK CORPORATION 25450 CLAWITER RD
Name: HERRICK CORPORATION
Address: 25450 CLAWITER RD
City: HAYWARD
State: HAYWARD
2003 HERRICK CORPORATION 25450 CLAWITER RD
Name: HERRICK CORPORATION
Address: 25450 CLAWITER RD
City: HAYWARD
State: HAYWARD
2002 HERRICK CORPORATION 25450 CLAWITER RD
Name: HERRICK CORPORATION
Address: 25450 CLAWITER RD
City: HAYWARD
State: HAYWARD
2001 HERRICK CORPORATION 25450 CLAWITER RD
Name: HERRICK CORPORATION
Address: 25450 CLAWITER RD
City: HAYWARD
State: HAYWARD
2000 HERRICK CORPORATION 25450 CLAWITER RD

X124
North
1/4-1/2
0.423 mi.
2235 ft.

HERRICK CORP.
25450 CLAWITER RD
HAYWARD, CA
Site 4 of 4 in cluster X

RGA LUST **S114631998**
N/A

Relative:
Higher
Actual:
30 ft.

RGA LUST:
Name: HERRICK CORP.
Address: 25450 CLAWITER RD
City: HAYWARD
State: HAYWARD
1996 HERRICK CORP. 25450 CLAWITER RD
Name: HERRICK CORP.
Address: 25450 CLAWITER RD
City: HAYWARD
State: HAYWARD
1995 HERRICK CORP. 25450 CLAWITER RD
Name: HERRICK CORP.
Address: 25450 CLAWITER RD
City: HAYWARD
State: HAYWARD
1994 HERRICK CORP. 25450 CLAWITER RD
Name: HERRICK CORP.
Address: 25450 CLAWITER RD
City: HAYWARD
State: HAYWARD
1993 HERRICK CORP. 25450 CLAWITER RD

Map ID
Direction
Distance
Elevation

MAP FINDINGS

Site

Database(s)

EDR ID Number
EPA ID Number

W125
NNW
1/4-1/2
0.440 mi.
2322 ft.

ELECTRO-FORMING CO. - HAYWARD
3435 ENTERPRISE AVENUE
HAYWARD, CA 94545

ENVIROSTOR
DEED

S104574011
N/A

Site 4 of 4 in cluster W

Relative:
Lower

ENVIROSTOR:

Actual:
17 ft.

Name: ELECTRO-FORMING CO. - HAYWARD
Address: 3435 ENTERPRISE AVENUE
City,State,Zip: HAYWARD, CA 94545
Facility ID: 71003321
Status: Active
Status Date: 09/23/2002
Site Code: 520084
Site Type: Tiered Permit
Site Type Detailed: Tiered Permit
Acres: 0.43
NPL: NO
Regulatory Agencies: SMBRP
Lead Agency: SMBRP
Program Manager: Moises Carvalho
Supervisor: John Karachewski
Division Branch: Cleanup Berkeley
Assembly: 20
Senate: 10
Special Program: Not reported
Restricted Use: YES
Site Mgmt Req: NONE SPECIFIED
Funding: Not reported
Latitude: 37.63364
Longitude: -122.1240
APN: 439 009800900
Past Use: METAL FINISHING
Potential COC: Under Investigation
Confirmed COC: Under Investigation
Potential Description: UE
Alias Name: 439 009800900
Alias Type: APN
Alias Name: CAD980736680
Alias Type: EPA Identification Number
Alias Name: 110008266811
Alias Type: EPA (FRS #)
Alias Name: 201467
Alias Type: Project Code (Site Code)
Alias Name: 202266
Alias Type: Project Code (Site Code)
Alias Name: 520084
Alias Type: Project Code (Site Code)
Alias Name: 71003321
Alias Type: Envirostor ID Number

Completed Info:

Completed Area Name: PROJECT WIDE
Completed Sub Area Name: Not reported
Completed Document Type: Preliminary Endangerment Assessment Workplan
Completed Date: 12/22/2004
Comments: Preliminary Endangerment Assessment Workplan for Electro-Forming Company, Inc.

Completed Area Name: PROJECT WIDE

Map ID
Direction
Distance
Elevation

MAP FINDINGS

Site

Database(s)

EDR ID Number
EPA ID Number

ELECTRO-FORMING CO. - HAYWARD (Continued)

S104574011

Completed Sub Area Name: Not reported
Completed Document Type: Preliminary Endangerment Assessment Workplan
Completed Date: 06/21/2007
Comments: Soil gas sampling workplan based on DTSC comments

Completed Area Name: PROJECT WIDE
Completed Sub Area Name: Not reported
Completed Document Type: Other Report
Completed Date: 10/22/2002
Comments: Closure plan for regulated units.

Completed Area Name: PROJECT WIDE
Completed Sub Area Name: Not reported
Completed Document Type: Phase 1
Completed Date: 06/18/2003
Comments: Phase 1 - DTSC did not provide comments on this document

Completed Area Name: PROJECT WIDE
Completed Sub Area Name: Not reported
Completed Document Type: Preliminary Endangerment Assessment Report
Completed Date: 05/30/2012
Comments: The Revised PEA for the site was conditionally approved. DTSC has requested the responsible party to perform groundwater and additional soil gas sampling at the site.

Completed Area Name: PROJECT WIDE
Completed Sub Area Name: Not reported
Completed Document Type: Annual Oversight Cost Estimate
Completed Date: 10/13/2011
Comments: annual cost estimate for fiscal year 2011-12 finalized.

Completed Area Name: PROJECT WIDE
Completed Sub Area Name: Not reported
Completed Document Type: Letter - Demand
Completed Date: 10/18/2010
Comments: First collection request sent.

Completed Area Name: PROJECT WIDE
Completed Sub Area Name: Not reported
Completed Document Type: Letter - Demand
Completed Date: 12/20/2010
Comments: Final collection letter sent certified mail.

Completed Area Name: PROJECT WIDE
Completed Sub Area Name: Not reported
Completed Document Type: Site Inspections/Visit (Non LUR)
Completed Date: 03/02/2005
Comments: PEA Workplan oversight.

Completed Area Name: PROJECT WIDE
Completed Sub Area Name: Not reported
Completed Document Type: Consent Agreement
Completed Date: 05/27/2003
Comments: Corrective Action Consent Agreement SRPD 02/03 SCC-4283 between DTSC and Electro-Forming Company, Inc., a California Corporation (Respondent).

Map ID
Direction
Distance
Elevation

MAP FINDINGS

Site

Database(s)

EDR ID Number
EPA ID Number

ELECTRO-FORMING CO. - HAYWARD (Continued)

S104574011

Completed Area Name: PROJECT WIDE
Completed Sub Area Name: Not reported
Completed Document Type: Phase I Verification
Completed Date: 09/10/2002
Comments: Further Action Required

Completed Area Name: PROJECT WIDE
Completed Sub Area Name: Not reported
Completed Document Type: Letter - Demand
Completed Date: 11/18/2010
Comments: Second Collection request sent certified mail.

Completed Area Name: PROJECT WIDE
Completed Sub Area Name: Not reported
Completed Document Type: Annual Oversight Cost Estimate
Completed Date: 10/30/2012
Comments: Annual DTSC oversight cost estimate mailed to responsible party.

Completed Area Name: PROJECT WIDE
Completed Sub Area Name: Not reported
Completed Document Type: Land Use Restriction
Completed Date: 04/10/2014
Comments: Restrictions on use and handling of contaminated soils.

Completed Area Name: PROJECT WIDE
Completed Sub Area Name: Not reported
Completed Document Type: Form 1479 - Site and Collections Summary
Completed Date: 04/21/2014
Comments: Form 1479 Recommendations

Completed Area Name: PROJECT WIDE
Completed Sub Area Name: Not reported
Completed Document Type: Post HARP Form
Completed Date: 12/04/2013
Comments: Post-HARP form for field visit(s).

Completed Area Name: PROJECT WIDE
Completed Sub Area Name: Not reported
Completed Document Type: Annual Oversight Cost Estimate
Completed Date: 09/18/2014
Comments: Annual cost estimate sent to the property owner.

Completed Area Name: PROJECT WIDE
Completed Sub Area Name: Not reported
Completed Document Type: Correspondence
Completed Date: 08/20/2015
Comments: This letter was sent to the property owner via certified mail.

Completed Area Name: PROJECT WIDE
Completed Sub Area Name: Not reported
Completed Document Type: Annual Oversight Cost Estimate
Completed Date: 09/30/2015
Comments: The annual cost estimate has been sent to the property owner.

Completed Area Name: PROJECT WIDE
Completed Sub Area Name: Not reported
Completed Document Type: Annual Oversight Cost Estimate

Map ID
Direction
Distance
Elevation

MAP FINDINGS

Site

Database(s)

EDR ID Number
EPA ID Number

ELECTRO-FORMING CO. - HAYWARD (Continued)

S104574011

Completed Date: 09/30/2016
Comments: DTSC's annual oversight cost estimate was sent to the property owner.

Completed Area Name: PROJECT WIDE
Completed Sub Area Name: Not reported
Completed Document Type: Land Use Restriction - Site Inspection/Visit
Completed Date: 10/13/2015
Comments: Drive-by of the site was performed on October 13, 2015.

Completed Area Name: PROJECT WIDE
Completed Sub Area Name: Not reported
Completed Document Type: Correspondence
Completed Date: 09/27/2017
Comments: Correspondence informing responsible party that DTSC project manager and supervisor for this project changed.

Completed Area Name: PROJECT WIDE
Completed Sub Area Name: Not reported
Completed Document Type: Annual Oversight Cost Estimate
Completed Date: 09/25/2018
Comments: Estimated DTSC oversight cost of \$4,957 is based on the operation and maintenance activities that are expected to occur at the Site during fiscal year 18/19.

Completed Area Name: PROJECT WIDE
Completed Sub Area Name: Not reported
Completed Document Type: Post HARP Form
Completed Date: 01/08/2020
Comments: Annual LUC site inspection - Verifying whether final cover, site access control, soil management and prohibited activities meet LUC requirements.

Completed Area Name: PROJECT WIDE
Completed Sub Area Name: Not reported
Completed Document Type: Correspondence
Completed Date: 05/21/2019
Comments: Letter from Phat Ong of JB Properties Group LLC providing notification to DTSC they are the new owner of the site.

Completed Area Name: PROJECT WIDE
Completed Sub Area Name: Not reported
Completed Document Type: Correspondence
Completed Date: 03/19/2019
Comments: Mirenda-Classick Properties LLC, the former property owner, notified DTSC that the property ownership has changed. The new property owner is: Phat Ong - JB Properties Group LLC.

Completed Area Name: PROJECT WIDE
Completed Sub Area Name: Not reported
Completed Document Type: Pre-HARP Form
Completed Date: 12/17/2019
Comments: Hazard Appraisal and Recognition Plan for Land Use Covenant inspection activities planned to be conducted at the Site.

Completed Area Name: PROJECT WIDE
Completed Sub Area Name: Not reported
Completed Document Type: Payment Agreement

Map ID
Direction
Distance
Elevation

MAP FINDINGS

Site

Database(s)

EDR ID Number
EPA ID Number

ELECTRO-FORMING CO. - HAYWARD (Continued)

S104574011

Completed Date: 01/30/2020
Comments: A Covenant to Restrict Use of the Property (Land Use Covenant LUC) was made between the owner of property and DTSC on April 9, 2014. Section 3.05 of LUC indicates that the owner and all subsequent owners are responsible for costs incurred with administration of the LUC. DTSC SM does not anticipate in the near future any activity to be conducted at the Site beyond administration of the LUC. If activities are necessary, DTSC will establish an agreement with owner that addresses the new activities, including the appropriate and necessary cost recovery requirements.

Completed Area Name: PROJECT WIDE
Completed Sub Area Name: Not reported
Completed Document Type: Land Use Restriction - Site Inspection/Visit
Completed Date: 01/16/2020
Comments: On February 14, 2018, DTSC issued a comment letter on the 2017 Land Use Covenant (LUC) Annual Inspection Report (Report). The comment letter noted that photographs included in the Report showed apparent deterioration of pavement (Cap) on the eastern side of the Property. The Cap was restored in circa April 2019 to meet LUC requirements. The Cap was reconditioned with placement of 6-inch thick steel-reinforced concrete. Additionally, all uncovered soil in the external area of the Property was covered with the placement of 6-inch thick steel-reinforced concrete. Based on the 2020 LUC inspection, the Cap meets the provisions of the LUC and is currently effective by protecting public health and the environment. If minor cracking worse over time, DTSC recommends that sealants such as epoxy resins, asphaltic material, thermoplastics, silicone, etc. may be placed over cracking as corrective measure to retain Cap and swales effectiveness and level of protection.

Completed Area Name: PROJECT WIDE
Completed Sub Area Name: Not reported
Completed Document Type: Annual Oversight Cost Estimate
Completed Date: 09/21/2020
Comments: DTSC oversight cost estimate fiscal year 2020/2021

Completed Area Name: PROJECT WIDE
Completed Sub Area Name: Not reported
Completed Document Type: Annual Oversight Cost Estimate
Completed Date: 09/30/2019
Comments: In accordance with California Health and Safety Code Section 25269.5, the DTSC provided to the responsible party(s) a cost estimate and schedule for cleanup activities that are anticipated to the Site. The cost estimate is for the fiscal year 2019/2020 which started July 1, 2019 and ends June 30, 2020.

Completed Area Name: PROJECT WIDE
Completed Sub Area Name: Not reported
Completed Document Type: Supplemental Site Investigation Workplan
Completed Date: 11/02/2012
Comments: Workplan describe activities for an additional soil gas survey. Soil gas data will be considered to derive indoor air concentrations for risk assessment purposes.

Completed Area Name: PROJECT WIDE
Completed Sub Area Name: Not reported

Map ID
Direction
Distance
Elevation

MAP FINDINGS

Site

Database(s)

EDR ID Number
EPA ID Number

ELECTRO-FORMING CO. - HAYWARD (Continued)

S104574011

Completed Document Type: Supplemental Site Investigation Workplan
Completed Date: 11/02/2012
Comments: Workplan describe activities for groundwater sampling at up sixteen locations, chemical analysis of samples and reporting. The objective of the sampling is to provide data regarding current groundwater conditions. Groundwater samples are proposed throughout the property at locations associated with past plating activities, detected soil impact, and to provide adequate coverage of the property.

Completed Area Name: PROJECT WIDE
Completed Sub Area Name: Not reported
Completed Document Type: Preliminary Endangerment Assessment Report
Completed Date: 03/10/2014
Comments: Report provides results of soil vapor and groundwater investigation conducted at the Site. The report concludes that a Land Use Covenant should be place on the property because contamination remains above unrestricted beneficial use.

Completed Area Name: PROJECT WIDE
Completed Sub Area Name: Not reported
Completed Document Type: Work Notice
Completed Date: 11/26/2012
Comments: Work notice for upcoming groundwater and soil gas investigation finalized and distributed to the surrounding community.

Completed Area Name: PROJECT WIDE
Completed Sub Area Name: Not reported
Completed Document Type: Fieldwork
Completed Date: 11/29/2012
Comments: Groundwater and additional soil gas sampling performed at the site the week of November 26 2012.

Completed Area Name: PROJECT WIDE
Completed Sub Area Name: Not reported
Completed Document Type: Public Notice
Completed Date: 04/19/2013
Comments: Public notice prepared announcing DTSC's intention to place a land use covenant on the site and approve the preliminary endangerment assessment. The public notice will be placed in the Daily Review newspaper on April 25, 2013.

Completed Area Name: PROJECT WIDE
Completed Sub Area Name: Not reported
Completed Document Type: Land Use Restriction Monitoring Report
Completed Date: 10/21/2015
Comments: The annual site inspection report indicates that the site is in compliance with the land use covenant.

Completed Area Name: PROJECT WIDE
Completed Sub Area Name: Not reported
Completed Document Type: Land Use Restriction Monitoring Report
Completed Date: 03/22/2016
Comments: DTSC has approved the annual land use covenant monitoring report. The cap remains in place at the site.

Completed Area Name: PROJECT WIDE
Completed Sub Area Name: Not reported

Map ID
Direction
Distance
Elevation

MAP FINDINGS

Site

Database(s)

EDR ID Number
EPA ID Number

ELECTRO-FORMING CO. - HAYWARD (Continued)

S104574011

Completed Document Type: Land Use Restriction Monitoring Report
Completed Date: 02/21/2017
Comments: DTSC has reviewed the annual inspection report. Site conditions remain the same; however a new concrete floor will be installed in the near future.

Completed Area Name: PROJECT WIDE
Completed Sub Area Name: Not reported
Completed Document Type: Land Use Restriction Monitoring Report
Completed Date: 02/14/2018
Comments: The property owner conducted an annual inspection on January 15, 2017 and submitted an inspection report to DTSC that verified compliance with the restrictions and requirements of the Land Use Covenant.

Completed Area Name: PROJECT WIDE
Completed Sub Area Name: Not reported
Completed Document Type: Soils Management Plan
Completed Date: 10/02/2017
Comments: The Soil Management Plan outlines the steps to be taken to manage minor disturbances of soil during site redevelopment activities. Several areas where disturbance is to occur are not contaminated. Soil will be relocated onsite under the cap, or disposed offsite if necessary.

Completed Area Name: PROJECT WIDE
Completed Sub Area Name: Not reported
Completed Document Type: Land Use Restriction Monitoring Report
Completed Date: 06/12/2019
Comments: Based on the information provided in the Report, the Site is compliance with the restrictions and requirements of the Land Use Covenant.

Completed Area Name: PROJECT WIDE
Completed Sub Area Name: Not reported
Completed Document Type: Technical Report
Completed Date: 06/12/2019
Comments: Based on the information provided in the Report, the portions of the Cap that needed repair were restored with placement of 6-inch thick steel-reinforced concrete.

Completed Area Name: PROJECT WIDE
Completed Sub Area Name: Not reported
Completed Document Type: Land Use Restriction Monitoring Report
Completed Date: 02/19/2020
Comments: The Report provides observations of an annual inspection conducted at the Site on February 12, 2020. The purpose of the LUC annual inspection is to verify compliance with the Covenant to Restrict Use of the Property, executed on April 09, 2014 and recorded with Alameda County. Based on the information provided in the Report, the Site complies with the restrictions and requirements of the LUC.

Completed Area Name: PROJECT WIDE
Completed Sub Area Name: Not reported
Completed Document Type: Risk Assessment Report
Completed Date: 03/10/2020
Comments: A default assumption of 0.001 attenuation using the maximum trichloroethene (TCE) soil vapor concentration detected of 6,600

Map ID
Direction
Distance
Elevation

MAP FINDINGS

Site

Database(s)

EDR ID Number
EPA ID Number

ELECTRO-FORMING CO. - HAYWARD (Continued)

S104574011

ug/m3 predicts an indoor air concentration of 6.6 ug/m3, which is within the risk management range for commercial/industrial incremental excess risk and falls below the TCE accelerated response action level for a commercial/industrial scenario of 8 ug/m3. Indoor air samples have not been collected to provide an empirical line of evidence for protectiveness from the vapor intrusion (VI) pathway. Variation in soil vapor concentrations, degradation of subsurface volatile organic compounds, and wear and tear of the building slab may increase inhalation risk and hazard for site receptors. These factors should be monitored regularly to re-evaluate potential VI risk and hazard.

Future Area Name: Not reported
Future Sub Area Name: Not reported
Future Document Type: Not reported
Future Due Date: Not reported
Schedule Area Name: Not reported
Schedule Sub Area Name: Not reported
Schedule Document Type: Not reported
Schedule Due Date: Not reported
Schedule Revised Date: Not reported

DEED:

Name: ELECTRO-FORMING CO. - HAYWARD
Address: 3435 ENTERPRISE AVENUE
City,State,Zip: HAYWARD, CA 94545
Envirostor ID: 71003321
Area: PROJECT WIDE
Sub Area: Not reported
Site Type: TIERED PERMIT
Status: ACTIVE
Agency: Not reported
Covenant Uploaded: Not reported
Deed Date(s): Not reported
File Name: Envirostor Land Use Restrictions

126
ESE
1/4-1/2
0.442 mi.
2333 ft.

**EDEN ROCK PROPS
3146, 3167 & 3191 CORPORATE PLACE
HAYWARD, CA 94541**

**SEMS-ARCHIVE 1003879390
CAD982416687**

**Relative:
Lower
Actual:
12 ft.**

SEMS Archive:
Site ID: 0903468
EPA ID: CAD982416687
Name: EDEN ROCK PROPS
Address: 3146, 3167 & 3191 CORPORATE PLACE
Address 2: Not reported
City,State,Zip: HAYWARD, CA 94541
Cong District: 09
FIPS Code: 06001
FF: N
NPL: Not on the NPL
Non NPL Status: NFRAP-Site does not qualify for the NPL based on existing information

SEMS Archive Detail:

Region: 09
Site ID: 0903468

Map ID
Direction
Distance
Elevation

MAP FINDINGS

Site

Database(s)

EDR ID Number
EPA ID Number

EDEN ROCK PROPS (Continued)

1003879390

EPA ID: CAD982416687
Site Name: EDEN ROCK PROPS
NPL: N
FF: N
OU: 00
Action Code: VS
Action Name: ARCH SITE
SEQ: 1
Start Date: Not reported
Finish Date: 1989-03-15 05:00:00
Qual: Not reported
Current Action Lead: EPA Perf In-Hse

Region: 09
Site ID: 0903468
EPA ID: CAD982416687
Site Name: EDEN ROCK PROPS
NPL: N
FF: N
OU: 00
Action Code: PA
Action Name: PA
SEQ: 1
Start Date: Not reported
Finish Date: 1989-03-15 05:00:00
Qual: N
Current Action Lead: EPA Perf

Region: 09
Site ID: 0903468
EPA ID: CAD982416687
Site Name: EDEN ROCK PROPS
NPL: N
FF: N
OU: 00
Action Code: DS
Action Name: DISCVRY
SEQ: 1
Start Date: 1987-12-01 05:00:00
Finish Date: 1987-12-01 05:00:00
Qual: Not reported
Current Action Lead: EPA Perf

Y127
NW
1/4-1/2
0.443 mi.
2339 ft.

LAFAYETTE MANUFACTURING
3440 ENTERPRISE AVE
HAYWARD, CA

Site 1 of 2 in cluster Y

RGA LUST S114642096
N/A

Relative:
Lower
Actual:
16 ft.

RGA LUST:
Name: LAFAYETTE MANUFACTURING
Address: 3440 ENTERPRISE AVE
City: HAYWARD
State: HAYWARD
2012 LAFAYETTE MANUFACTURING 3440 ENTERPRISE AVE
Name: LAFAYETTE MANUFACTURING
Address: 3440 ENTERPRISE AVE

Map ID
Direction
Distance
Elevation

MAP FINDINGS

Site

Database(s)

EDR ID Number
EPA ID Number

LAFAYETTE MANUFACTURING (Continued)

S114642096

City:	HAYWARD	
State:	HAYWARD	
	2011 LAFAYETTE MANUFACTURING	3440 ENTERPRISE AVE
Name:	LAFAYETTE MANUFACTURING	
Address:	3440 ENTERPRISE AVE	
City:	HAYWARD	
State:	HAYWARD	
	2010 LAFAYETTE MANUFACTURING	3440 ENTERPRISE AVE
Name:	LAFAYETTE MANUFACTURING	
Address:	3440 ENTERPRISE AVE	
City:	HAYWARD	
State:	HAYWARD	
	2009 LAFAYETTE MANUFACTURING	3440 ENTERPRISE AVE
Name:	LAFAYETTE MANUFACTURING	
Address:	3440 ENTERPRISE AVE	
City:	HAYWARD	
State:	HAYWARD	
	2008 LAFAYETTE MANUFACTURING	3440 ENTERPRISE AVE
Name:	LAFAYETTE MANUFACTURING	
Address:	3440 ENTERPRISE AVE	
City:	HAYWARD	
State:	HAYWARD	
	2007 LAFAYETTE MANUFACTURING	3440 ENTERPRISE AVE
Name:	LAFAYETTE MANUFACTURING	
Address:	3440 ENTERPRISE AVE	
City:	HAYWARD	
State:	HAYWARD	
	2006 LAFAYETTE MANUFACTURING	3440 ENTERPRISE AVE
Name:	LAFAYETTE MANUFACTURING	
Address:	3440 ENTERPRISE AVE	
City:	HAYWARD	
State:	HAYWARD	
	2005 LAFAYETTE MANUFACTURING	3440 ENTERPRISE AVE
Name:	LAFAYETTE MANUFACTURING	
Address:	3440 ENTERPRISE AVE	
City:	HAYWARD	
State:	HAYWARD	
	2003 LAFAYETTE MANUFACTURING	3440 ENTERPRISE AVE
Name:	LAFAYETTE MANUFACTURING	
Address:	3440 ENTERPRISE AVE	
City:	HAYWARD	
State:	HAYWARD	
	2002 LAFAYETTE MANUFACTURING	3440 ENTERPRISE AVE
Name:	LAFAYETTE MANUFACTURING	
Address:	3440 ENTERPRISE AVE	
City:	HAYWARD	
State:	HAYWARD	
	2001 LAFAYETTE MANUFACTURING	3440 ENTERPRISE AVE
Name:	LAFAYETTE MANUFACTURING	
Address:	3440 ENTERPRISE AVE	
City:	HAYWARD	
State:	HAYWARD	
	2000 LAFAYETTE MANUFACTURING	3440 ENTERPRISE AVE
Name:	LAFAYETTE MANUFACTURING	
Address:	3440 ENTERPRISE AVE	
City:	HAYWARD	
State:	HAYWARD	

Map ID
Direction
Distance
Elevation

MAP FINDINGS

Site

Database(s)

EDR ID Number
EPA ID Number

LAFAYETTE MANUFACTURING (Continued)

S114642096

1998 LAFAYETTE MANUFACTURING 3440 ENTERPRISE AVE
Name: LAFAYETTE MANUFACTURING
Address: 3440 ENTERPRISE AVE
City: HAYWARD
State: HAYWARD
1997 LAFAYETTE MANUFACTURING 3440 ENTERPRISE AVE
Name: LAFAYETTE MANUFACTURING
Address: 3440 ENTERPRISE AVE
City: HAYWARD
State: HAYWARD
1996 LAFAYETTE MANUFACTURING 3440 ENTERPRISE AVE
Name: LAFAYETTE MANUFACTURING
Address: 3440 ENTERPRISE AVE
City: HAYWARD
State: HAYWARD
1995 LAFAYETTE MANUFACTURING 3440 ENTERPRISE AVE
Name: LAFAYETTE MANUFACTURING
Address: 3440 ENTERPRISE AVE
City: HAYWARD
State: HAYWARD
1994 LAFAYETTE MANUFACTURING 3440 ENTERPRISE AVE
Name: LAFAYETTE MANUFACTURING
Address: 3440 ENTERPRISE AVE
City: HAYWARD
State: HAYWARD
1993 LAFAYETTE MANUFACTURING 3440 ENTERPRISE AVE

Y128 **LAFAYETTE MANUFACTURING INC**
NW **3440 ENTERPRISE AVE**
1/4-1/2 **HAYWARD, CA 94545**
0.443 mi.
2339 ft. **Site 2 of 2 in cluster Y**
Relative:
Lower
Actual:
16 ft.

RCRA-SQG **1000161172**
LUST **CAD981965759**
SWEPS UST
HIST UST
CA FID UST
FINDS
ECHO
Cortese
EMI
HIST CORTESE
CERS
HWTS

RCRA-SQG:

Date Form Received by Agency: 1987-02-02 00:00:00.0
Handler Name: LAFAYETTE MANUFACTURING INC
Handler Address: 3440 ENTERPRISE AVE
Handler City,State,Zip: HAYWARD, CA 94545
EPA ID: CAD981965759
Contact Name: ENVIRONMENTAL MANAGER
Contact Address: 3440 ENTERPRISE AVE
Contact City,State,Zip: HAYWARD, CA 94545
Contact Telephone: 415-785-5280
Contact Fax: Not reported
Contact Email: Not reported
Contact Title: Not reported
EPA Region: 09
Land Type: Not reported
Federal Waste Generator Description: Small Quantity Generator
Non-Notifier: Not reported
Biennial Report Cycle: Not reported

Map ID
Direction
Distance
Elevation

MAP FINDINGS

Site

Database(s)

EDR ID Number
EPA ID Number

LAFAYETTE MANUFACTURING INC (Continued)

1000161172

Accessibility:	Not reported
Active Site Indicator:	Handler Activities
State District Owner:	CA
State District:	2
Mailing Address:	ENTERPRISE AVE
Mailing City,State,Zip:	HAYWARD, CA 94545
Owner Name:	ADELE SCHOU OWNER
Owner Type:	Private
Operator Name:	NOT REQUIRED
Operator Type:	Private
Short-Term Generator Activity:	No
Importer Activity:	No
Mixed Waste Generator:	No
Transporter Activity:	No
Transfer Facility Activity:	No
Recycler Activity with Storage:	No
Small Quantity On-Site Burner Exemption:	No
Smelting Melting and Refining Furnace Exemption:	No
Underground Injection Control:	No
Off-Site Waste Receipt:	No
Universal Waste Indicator:	No
Universal Waste Destination Facility:	No
Federal Universal Waste:	No
Active Site Fed-Reg Treatment Storage and Disposal Facility:	Not reported
Active Site Converter Treatment storage and Disposal Facility:	Not reported
Active Site State-Reg Treatment Storage and Disposal Facility:	Not reported
Active Site State-Reg Handler:	---
Federal Facility Indicator:	Not reported
Hazardous Secondary Material Indicator:	NN
Sub-Part K Indicator:	Not reported
Commercial TSD Indicator:	No
Treatment Storage and Disposal Type:	Not reported
2018 GPRA Permit Baseline:	Not on the Baseline
2018 GPRA Renewals Baseline:	Not on the Baseline
Permit Renewals Workload Universe:	Not reported
Permit Workload Universe:	Not reported
Permit Progress Universe:	Not reported
Post-Closure Workload Universe:	Not reported
Closure Workload Universe:	Not reported
202 GPRA Corrective Action Baseline:	No
Corrective Action Workload Universe:	No
Subject to Corrective Action Universe:	No
Non-TSDFs Where RCRA CA has Been Imposed Universe:	No
TSDFs Potentially Subject to CA Under 3004 (u)/(v) Universe:	No
TSDFs Only Subject to CA under Discretionary Auth Universe:	No
Corrective Action Priority Ranking:	No NCAPS ranking
Environmental Control Indicator:	No
Institutional Control Indicator:	No
Human Exposure Controls Indicator:	N/A
Groundwater Controls Indicator:	N/A
Operating TSDF Universe:	Not reported
Full Enforcement Universe:	Not reported
Significant Non-Complier Universe:	No
Unaddressed Significant Non-Complier Universe:	No
Addressed Significant Non-Complier Universe:	No
Significant Non-Complier With a Compliance Schedule Universe:	No
Financial Assurance Required:	Not reported

Map ID
Direction
Distance
Elevation

MAP FINDINGS

Site

Database(s)

EDR ID Number
EPA ID Number

LAFAYETTE MANUFACTURING INC (Continued)

1000161172

Handler Date of Last Change:	2000-09-15 17:29:57.0
Recognized Trader-Importer:	No
Recognized Trader-Exporter:	No
Importer of Spent Lead Acid Batteries:	No
Exporter of Spent Lead Acid Batteries:	No
Recycler Activity Without Storage:	Not reported
Manifest Broker:	Not reported
Sub-Part P Indicator:	Not reported

Handler - Owner Operator:

Owner/Operator Indicator:	Owner
Owner/Operator Name:	ADELE SCHOU OWNER
Legal Status:	Private
Date Became Current:	Not reported
Date Ended Current:	Not reported
Owner/Operator Address:	NOT REQUIRED
Owner/Operator City,State,Zip:	NOT REQUIRED, ME 99999
Owner/Operator Telephone:	415-555-1212
Owner/Operator Telephone Ext:	Not reported
Owner/Operator Fax:	Not reported
Owner/Operator Email:	Not reported

Owner/Operator Indicator:	Operator
Owner/Operator Name:	NOT REQUIRED
Legal Status:	Private
Date Became Current:	Not reported
Date Ended Current:	Not reported
Owner/Operator Address:	NOT REQUIRED
Owner/Operator City,State,Zip:	NOT REQUIRED, ME 99999
Owner/Operator Telephone:	415-555-1212
Owner/Operator Telephone Ext:	Not reported
Owner/Operator Fax:	Not reported
Owner/Operator Email:	Not reported

Historic Generators:

Receive Date:	1987-02-02 00:00:00.0
Handler Name:	LAFAYETTE MANUFACTURING INC
Federal Waste Generator Description:	Small Quantity Generator
State District Owner:	CA
Large Quantity Handler of Universal Waste:	No
Recognized Trader Importer:	No
Recognized Trader Exporter:	No
Spent Lead Acid Battery Importer:	No
Spent Lead Acid Battery Exporter:	No
Current Record:	Yes
Non Storage Recycler Activity:	Not reported
Electronic Manifest Broker:	Not reported

List of NAICS Codes and Descriptions:

NAICS Codes:	No NAICS Codes Found
--------------	----------------------

Facility Has Received Notices of Violations:

Violations:	No Violations Found
-------------	---------------------

Map ID
Direction
Distance
Elevation

MAP FINDINGS

Site

Database(s)

EDR ID Number
EPA ID Number

LAFAYETTE MANUFACTURING INC (Continued)

1000161172

Evaluation Action Summary:

Evaluations:

No Evaluations Found

LUST REG 2:

Region: 2
Facility Id: 01-0873
Facility Status: Case Closed
Case Number: 01-0873
How Discovered: Tank Closure
Leak Cause: Structure Failure
Leak Source: Tank
Date Leak Confirmed: 6/21/1991
Oversight Program: LUST
Prelim. Site Assessment Workplan Submitted: Not reported
Preliminary Site Assessment Began: 3/28/1991
Pollution Characterization Began: 6/20/1991
Pollution Remediation Plan Submitted: Not reported
Date Remediation Action Underway: Not reported
Date Post Remedial Action Monitoring Began: Not reported

LUST:

Name: LAFAYETTE MANUFACTURING
Address: 3440 ENTERPRISE AVE
City,State,Zip: HAYWARD, CA 94545
Lead Agency: HAYWARD, CITY OF
Case Type: LUST Cleanup Site
Geo Track: http://geotracker.waterboards.ca.gov/profile_report.asp?global_id=T0600100806
Global Id: T0600100806
Latitude: 37.632246
Longitude: -122.124996
Status: Completed - Case Closed
Status Date: 07/20/1997
Case Worker: DMG
RB Case Number: 01-0873
Local Agency: HAYWARD, CITY OF
File Location: Not reported
Local Case Number: 01-0873
Potential Media Affect: Other Groundwater (uses other than drinking water)
Potential Contaminants of Concern: Diesel
Site History: Not reported

LUST:

Global Id: T0600100806
Contact Type: Local Agency Caseworker
Contact Name: DANILO M. GALANG
Organization Name: HAYWARD, CITY OF
Address: 777 B STREET
City: HAYWARD
Email: danny.galang@hayward-ca.gov
Phone Number: Not reported

Global Id: T0600100806
Contact Type: Regional Board Caseworker
Contact Name: Regional Water Board
Organization Name: SAN FRANCISCO BAY RWQCB (REGION 2)

Map ID
Direction
Distance
Elevation

MAP FINDINGS

Site

Database(s)

EDR ID Number
EPA ID Number

LAFAYETTE MANUFACTURING INC (Continued)

1000161172

Address: 1515 CLAY ST SUITE 1400
City: OAKLAND
Email: Not reported
Phone Number: Not reported

LUST:

Global Id: T0600100806
Action Type: Other
Date: 05/22/1991
Action: Leak Reported

Global Id: T0600100806
Action Type: Other
Date: 05/22/1991
Action: Leak Discovery

Global Id: T0600100806
Action Type: Other
Date: 05/22/1991
Action: Leak Stopped

LUST:

Global Id: T0600100806
Status: Open - Case Begin Date
Status Date: 03/28/1991

Global Id: T0600100806
Status: Open - Site Assessment
Status Date: 03/28/1991

Global Id: T0600100806
Status: Open - Site Assessment
Status Date: 06/20/1991

Global Id: T0600100806
Status: Open - Site Assessment
Status Date: 06/21/1991

Global Id: T0600100806
Status: Completed - Case Closed
Status Date: 07/20/1997

SWEEPS UST:

Name: LAFAYETTE MANUFACTURING INC
Address: 3440 ENTERPRISE AVE
City: HAYWARD
Status: Not reported
Comp Number: 3
Number: Not reported
Board Of Equalization: 44-000983
Referral Date: Not reported
Action Date: Not reported
Created Date: Not reported
Owner Tank Id: Not reported
SWRCB Tank Id: 01-003-000003-000001

Map ID
Direction
Distance
Elevation

MAP FINDINGS

Site

Database(s)

EDR ID Number
EPA ID Number

LAFAYETTE MANUFACTURING INC (Continued)

1000161172

Tank Status: Not reported
Capacity: 12000
Active Date: Not reported
Tank Use: M.V. FUEL
STG: PRODUCT
Content: LEADED
Number Of Tanks: 5

Name: LAFAYETTE MANUFACTURING INC
Address: 3440 ENTERPRISE AVE
City: HAYWARD
Status: Not reported
Comp Number: 3
Number: Not reported
Board Of Equalization: 44-000983
Referral Date: Not reported
Action Date: Not reported
Created Date: Not reported
Owner Tank Id: Not reported
SWRCB Tank Id: 01-003-000003-000002
Tank Status: Not reported
Capacity: 1000
Active Date: Not reported
Tank Use: M.V. FUEL
STG: PRODUCT
Content: DIESEL
Number Of Tanks: Not reported

Name: LAFAYETTE MANUFACTURING INC
Address: 3440 ENTERPRISE AVE
City: HAYWARD
Status: Not reported
Comp Number: 3
Number: Not reported
Board Of Equalization: 44-000983
Referral Date: Not reported
Action Date: Not reported
Created Date: Not reported
Owner Tank Id: Not reported
SWRCB Tank Id: 01-003-000003-000003
Tank Status: Not reported
Capacity: 6000
Active Date: Not reported
Tank Use: M.V. FUEL
STG: PRODUCT
Content: DIESEL
Number Of Tanks: Not reported

Name: LAFAYETTE MANUFACTURING INC
Address: 3440 ENTERPRISE AVE
City: HAYWARD
Status: Not reported
Comp Number: 3
Number: Not reported
Board Of Equalization: 44-000983
Referral Date: Not reported
Action Date: Not reported

Map ID
Direction
Distance
Elevation

MAP FINDINGS

Site

Database(s)

EDR ID Number
EPA ID Number

LAFAYETTE MANUFACTURING INC (Continued)

1000161172

Created Date: Not reported
Owner Tank Id: Not reported
SWRCB Tank Id: 01-003-000003-000004
Tank Status: Not reported
Capacity: 12000
Active Date: Not reported
Tank Use: M.V. FUEL
STG: PRODUCT
Content: DIESEL
Number Of Tanks: Not reported

Name: LAFAYETTE MANUFACTURING INC
Address: 3440 ENTERPRISE AVE
City: HAYWARD
Status: Not reported
Comp Number: 3
Number: Not reported
Board Of Equalization: 44-000983
Referral Date: Not reported
Action Date: Not reported
Created Date: Not reported
Owner Tank Id: Not reported
SWRCB Tank Id: 01-003-000003-000005
Tank Status: Not reported
Capacity: 500
Active Date: Not reported
Tank Use: M.V. FUEL
STG: PRODUCT
Content: DIESEL
Number Of Tanks: Not reported

HIST UST:

Name: LAFAYETTE MANUFACTURING INC
Address: 3440 ENTERPRISE AVENUE
City,State,Zip: HAYWARD, CA 94545
File Number: 000360D2
URL: <http://geotracker.waterboards.ca.gov/ustpdfs/pdf/000360D2.pdf>
Region: STATE
Facility ID: 00000068707
Facility Type: Other
Other Type: CONSTRUCTION/MFG.
Contact Name: Not reported
Telephone: 4157855280
Owner Name: LAFAYETTE MANUFACTURING, INC.
Owner Address: 3440 ENTERPRISE AVENUE
Owner City,St,Zip: HAYWARD, CA 94545
Total Tanks: 0002

Tank Num: 001
Container Num: #1
Year Installed: 1972
Tank Capacity: 00010000
Tank Used for: WASTE
Type of Fuel: 4
Container Construction Thickness: X
Leak Detection: None

Map ID
Direction
Distance
Elevation

MAP FINDINGS

Site

Database(s)

EDR ID Number
EPA ID Number

LAFAYETTE MANUFACTURING INC (Continued)

1000161172

Tank Num: 002
Container Num: #2
Year Installed: 1972
Tank Capacity: 00010000
Tank Used for: PRODUCT
Type of Fuel: REGULAR
Container Construction Thickness: Not reported
Leak Detection: None

Click here for Geo Tracker PDF:

CA FID UST:

Facility ID: 01000990
Regulated By: UTKNI
Regulated ID: 916324178
Cortese Code: Not reported
SIC Code: Not reported
Facility Phone: 4157855280
Mail To: Not reported
Mailing Address: 3440 ENTERPRISE AVE
Mailing Address 2: Not reported
Mailing City,St,Zip: HAYWARD 94545
Contact: Not reported
Contact Phone: Not reported
DUNs Number: Not reported
NPDES Number: Not reported
EPA ID: Not reported
Comments: Not reported
Status: Inactive

FINDS:

Registry ID: 110001194500

Click Here:

Environmental Interest/Information System:

RCRAInfo is a national information system that supports the Resource Conservation and Recovery Act (RCRA) program through the tracking of events and activities related to facilities that generate, transport, and treat, store, or dispose of hazardous waste. RCRAInfo allows RCRA program staff to track the notification, permit, compliance, and corrective action activities required under RCRA.

STATE MASTER

Registry ID: 110055899452

Click Here:

Environmental Interest/Information System:

STATE MASTER

[Click this hyperlink](#) while viewing on your computer to access additional FINDS: detail in the EDR Site Report.

ECHO:

Envid: 1000161172
Registry ID: 110001194500
DFR URL: <http://echo.epa.gov/detailed-facility-report?fid=110001194500>
Name: LAFAYETTE MANUFACTURING INC

Map ID
Direction
Distance
Elevation

MAP FINDINGS

Site

Database(s)

EDR ID Number
EPA ID Number

LAFAYETTE MANUFACTURING INC (Continued)

1000161172

Address: 3440 ENTERPRISE AVE
City,State,Zip: HAYWARD, CA 94545

CORTESE:

Name: LAFAYETTE MANUFACTURING
Address: 3440 ENTERPRISE AVE
City,State,Zip: HAYWARD, CA 94545
Region: CORTESE
Envirostor Id: Not reported
Global ID: T0600100806
Site/Facility Type: LUST CLEANUP SITE
Cleanup Status: COMPLETED - CASE CLOSED
Status Date: Not reported
Site Code: Not reported
Latitude: Not reported
Longitude: Not reported
Owner: Not reported
Enf Type: Not reported
Swat R: Not reported
Flag: active
Order No: Not reported
Waste Discharge System No: Not reported
Effective Date: Not reported
Region 2: Not reported
WID Id: Not reported
Solid Waste Id No: Not reported
Waste Management Uit Name: Not reported
File Name: Active Open

EMI:

Name: LAFAYETTE MANUFACTURING
Address: 3440 ENTERPRISE AVE
City,State,Zip: HAYWARD, CA 94545
Year: 1987
County Code: 1
Air Basin: SF
Facility ID: 737
Air District Name: BA
SIC Code: 3272
Air District Name: BAY AREA AQMD
Community Health Air Pollution Info System: Not reported
Consolidated Emission Reporting Rule: Not reported
Total Organic Hydrocarbon Gases Tons/Yr: 0
Reactive Organic Gases Tons/Yr: 0
Carbon Monoxide Emissions Tons/Yr: 0
NOX - Oxides of Nitrogen Tons/Yr: 0
SOX - Oxides of Sulphur Tons/Yr: 0
Particulate Matter Tons/Yr: 41
Part. Matter 10 Micrometers and Smlr Tons/Yr: 4

Name: LAFAYETTE MANUFACTURING
Address: 3440 ENTERPRISE AVE
City,State,Zip: HAYWARD, CA 94545
Year: 1990
County Code: 1
Air Basin: SF

Map ID
Direction
Distance
Elevation

MAP FINDINGS

Site

Database(s)

EDR ID Number
EPA ID Number

LAFAYETTE MANUFACTURING INC (Continued)

1000161172

Facility ID: 737
Air District Name: BA
SIC Code: 3272
Air District Name: BAY AREA AQMD
Community Health Air Pollution Info System: Not reported
Consolidated Emission Reporting Rule: Not reported
Total Organic Hydrocarbon Gases Tons/Yr: 0
Reactive Organic Gases Tons/Yr: 0
Carbon Monoxide Emissions Tons/Yr: 0
NOX - Oxides of Nitrogen Tons/Yr: 0
SOX - Oxides of Sulphur Tons/Yr: 0
Particulate Matter Tons/Yr: 45
Part. Matter 10 Micrometers and Smlr Tons/Yr: 23

HIST CORTESE:

edr_fname: LAFAYETTE MANUFACTURING
edr_fadd1: 3440 ENTERPRISE
City,State,Zip: HAYWARD, CA 94545
Region: CORTESE
Facility County Code: 1
Reg By: LTNKA
Reg Id: 01-0873

CERS:

Name: HAYWARD DEPOT
Address: 3440 ENTERPRISE AVE
City,State,Zip: HAYWARD, CA 94545
Site ID: 117513
CERS ID: 10314637
CERS Description: Chemical Storage Facilities

Evaluation:

Eval General Type: Compliance Evaluation Inspection
Eval Date: 07-20-2015
Violations Found: No
Eval Type: Routine done by local agency
Eval Notes: Not reported
Eval Division: Hayward City Fire Department
Eval Program: HMRRP
Eval Source: CERS

Coordinates:

Site ID: 117513
Facility Name: Hayward Depot
Env Int Type Code: HMBP
Program ID: 10314637
Coord Name: Not reported
Ref Point Type Desc: Center of a facility or station.
Latitude: 37.631280
Longitude: -122.125630

Affiliation:

Affiliation Type Desc: CUPA District
Entity Name: Hayward City Fire Dept
Entity Title: Not reported
Affiliation Address: 777 B Street

Map ID
Direction
Distance
Elevation

MAP FINDINGS

Site

Database(s)

EDR ID Number
EPA ID Number

LAFAYETTE MANUFACTURING INC (Continued)

1000161172

Affiliation City:	Hayward
Affiliation State:	CA
Affiliation Country:	Not reported
Affiliation Zip:	94541
Affiliation Phone:	(510) 583-4900
Affiliation Type Desc:	Legal Owner
Entity Name:	Foster Dairy Farms dba Crystal Creamery
Entity Title:	Not reported
Affiliation Address:	529 Kansas Ave
Affiliation City:	Modesto
Affiliation State:	CA
Affiliation Country:	United States
Affiliation Zip:	95351
Affiliation Phone:	(209) 576-3400
Affiliation Type Desc:	Operator
Entity Name:	Foster Dairy Farms dba Crystal Creamery
Entity Title:	Not reported
Affiliation Address:	Not reported
Affiliation City:	Not reported
Affiliation State:	Not reported
Affiliation Country:	Not reported
Affiliation Zip:	Not reported
Affiliation Phone:	(510) 783-3413
Affiliation Type Desc:	Document Preparer
Entity Name:	Dawn Astorino
Entity Title:	Not reported
Affiliation Address:	Not reported
Affiliation City:	Not reported
Affiliation State:	Not reported
Affiliation Country:	Not reported
Affiliation Zip:	Not reported
Affiliation Phone:	Not reported
Affiliation Type Desc:	Environmental Contact
Entity Name:	Dawn Astorino
Entity Title:	Not reported
Affiliation Address:	529 Kansas Ave
Affiliation City:	Modesto
Affiliation State:	CA
Affiliation Country:	Not reported
Affiliation Zip:	95351
Affiliation Phone:	Not reported
Affiliation Type Desc:	Facility Mailing Address
Entity Name:	Mailing Address
Entity Title:	Not reported
Affiliation Address:	529 Kansas Ave
Affiliation City:	Modesto
Affiliation State:	CA
Affiliation Country:	Not reported
Affiliation Zip:	95351
Affiliation Phone:	Not reported
Affiliation Type Desc:	Identification Signer

Map ID
Direction
Distance
Elevation

MAP FINDINGS

Site

Database(s)

EDR ID Number
EPA ID Number

LAFAYETTE MANUFACTURING INC (Continued)

1000161172

Entity Name: Dawn Astorino
Entity Title: Environmental Health & Safety Manager
Affiliation Address: Not reported
Affiliation City: Not reported
Affiliation State: Not reported
Affiliation Country: Not reported
Affiliation Zip: Not reported
Affiliation Phone: Not reported

Affiliation Type Desc: Parent Corporation
Entity Name: Crystal Creamery, Inc
Entity Title: Not reported
Affiliation Address: Not reported
Affiliation City: Not reported
Affiliation State: Not reported
Affiliation Country: Not reported
Affiliation Zip: Not reported
Affiliation Phone: Not reported

Name: LAFAYETTE MANUFACTURING
Address: 3440 ENTERPRISE AVE
City,State,Zip: HAYWARD, CA 94545
Site ID: 235741
CERS ID: T0600100806
CERS Description: Leaking Underground Storage Tank Cleanup Site

Affiliation:
Affiliation Type Desc: Local Agency Caseworker
Entity Name: DANILO M. GALANG - HAYWARD, CITY OF
Entity Title: Not reported
Affiliation Address: 777 B STREET
Affiliation City: HAYWARD
Affiliation State: CA
Affiliation Country: Not reported
Affiliation Zip: Not reported
Affiliation Phone: Not reported

Affiliation Type Desc: Regional Board Caseworker
Entity Name: Regional Water Board - SAN FRANCISCO BAY RWQCB (REGION 2)
Entity Title: Not reported
Affiliation Address: 1515 CLAY ST SUITE 1400
Affiliation City: OAKLAND
Affiliation State: CA
Affiliation Country: Not reported
Affiliation Zip: Not reported
Affiliation Phone: Not reported

HWTS:
Name: LAFAYETTE MANUFACTURING INC
Address: 3440 ENTERPRISE AVE
Address 2: Not reported
City,State,Zip: HAYWARD, CA 945450000
EPA ID: CAD981965759
Inactive Date: 06/30/1998
Create Date: 07/03/1987

Map ID
Direction
Distance
Elevation

MAP FINDINGS

Site

Database(s)

EDR ID Number
EPA ID Number

LAFAYETTE MANUFACTURING INC (Continued)

1000161172

Last Act Date: 08/10/2004
Mailing Name: Not reported
Mailing Address: 3440 ENTERPRISE AVE
Mailing Address 2: Not reported
Mailing City,State,Zip: HAYWARD, CA 945453219
Owner Name: --
Owner Address: --
Owner Address 2: Not reported
Owner City,State,Zip: --, 99 --
Contact Name: --
Contact Address: UNDELIVERABLE VQ 98 HN
Contact Address 2: Not reported
City,State,Zip: --, 99 --

Z129
West
1/4-1/2
0.450 mi.
2376 ft.

Relative:
Lower

Actual:
8 ft.

CALIFORNIA SERVICE TOOL INC
3875 BAY CENTER PL
HAYWARD, CA 94545

Site 1 of 3 in cluster Z

LUST
CERS HAZ WASTE
SWEEPS UST
HIST UST
CA FID UST
Cortese
HAZNET
CERS
HWTS

S104164358
N/A

LUST REG 2:

Region: 2
Facility Id: 01-2496
Facility Status: Case Closed
Case Number: 01-2496
How Discovered: Tank Closure
Leak Cause: UNK
Leak Source: UNK
Date Leak Confirmed: 1/16/1996
Oversight Program: LUST
Prelim. Site Assessment Workplan Submitted: Not reported
Preliminary Site Assessment Began: Not reported
Pollution Characterization Began: Not reported
Pollution Remediation Plan Submitted: Not reported
Date Remediation Action Underway: Not reported
Date Post Remedial Action Monitoring Began: Not reported

CERS HAZ WASTE:

Name: CALIFORNIA SERVICE TOOL, INC
Address: 3875 BAY CENTER PL
City,State,Zip: HAYWARD, CA 94545
Site ID: 445800
CERS ID: 10778008
CERS Description: Hazardous Waste Generator

SWEEPS UST:

Name: KEEBLER COMPANY
Address: 3875 BAY CENTER PL
City: HAYWARD
Status: Active
Comp Number: 65510
Number: 1
Board Of Equalization: 44-000964

Map ID
Direction
Distance
Elevation

MAP FINDINGS

Site

Database(s)

EDR ID Number
EPA ID Number

CALIFORNIA SERVICE TOOL INC (Continued)

S104164358

Referral Date: 07-08-93
Action Date: 03-24-94
Created Date: 02-29-88
Owner Tank Id: 416
SWRCB Tank Id: 01-003-065510-000001
Tank Status: A
Capacity: 10000
Active Date: 10-29-92
Tank Use: M.V. FUEL
STG: P
Content: DIESEL
Number Of Tanks: 1

HIST UST:

Name: NONE
Address: 3875 BAY CENTER
City,State,Zip: HAYWARD, CA 94545
File Number: 000360B2
URL: <http://geotracker.waterboards.ca.gov/ustpdfs/pdf/000360B2.pdf>
Region: Not reported
Facility ID: Not reported
Facility Type: Not reported
Other Type: Not reported
Contact Name: Not reported
Telephone: Not reported
Owner Name: Not reported
Owner Address: Not reported
Owner City,St,Zip: Not reported
Total Tanks: Not reported

Tank Num: Not reported
Container Num: Not reported
Year Installed: Not reported
Tank Capacity: Not reported
Tank Used for: Not reported
Type of Fuel: Not reported
Container Construction Thickness: Not reported
Leak Detection: Not reported

[Click here for Geo Tracker PDF:](#)

CA FID UST:

Facility ID: 01002923
Regulated By: UTNKA
Regulated ID: 00065510
Cortese Code: Not reported
SIC Code: Not reported
Facility Phone: 5107861991
Mail To: Not reported
Mailing Address: 2180 SAND HILL RD
Mailing Address 2: Not reported
Mailing City,St,Zip: HAYWARD 94545
Contact: Not reported
Contact Phone: Not reported
DUNs Number: Not reported
NPDES Number: Not reported

Map ID
Direction
Distance
Elevation

MAP FINDINGS

Site

Database(s)

EDR ID Number
EPA ID Number

CALIFORNIA SERVICE TOOL INC (Continued)

S104164358

EPA ID: Not reported
Comments: Not reported
Status: Active

CORTESE:

Name: KEEBLER COMPANY FACILITY
Address: 3875 BAY CENTER PL
City,State,Zip: HAYWARD, CA 94545
Region: CORTESE
Envirostor Id: Not reported
Global ID: T0600191826
Site/Facility Type: LUST CLEANUP SITE
Cleanup Status: COMPLETED - CASE CLOSED
Status Date: Not reported
Site Code: Not reported
Latitude: Not reported
Longitude: Not reported
Owner: Not reported
Enf Type: Not reported
Swat R: Not reported
Flag: active
Order No: Not reported
Waste Discharge System No: Not reported
Effective Date: Not reported
Region 2: Not reported
WID Id: Not reported
Solid Waste Id No: Not reported
Waste Management Uit Name: Not reported
File Name: Active Open

HAZNET:

Name: CALIFORNIA SERVICE TOOL INC
Address: 3875 BAY CENTER PL
Address 2: Not reported
City,State,Zip: HAYWARD, CA 94545
Contact: HAROLD PASCHAL
Telephone: 5107511517
Mailing Name: Not reported
Mailing Address: 3875 BAY CENTER PL

Year: 2016
Gepaid: CAL000394769
TSD EPA ID: ARD069748192
CA Waste Code: 311 - Pharmaceutical waste
Disposal Method: H040 - Incineration--Thermal Destruction Other Than Use As A Fuel
Tons: 0.1251

CERS:

Name: KEEBLER COMPANY FACILITY
Address: 3875 BAY CENTER PL
City,State,Zip: HAYWARD, CA 94545
Site ID: 213137
CERS ID: T0600191826
CERS Description: Leaking Underground Storage Tank Cleanup Site

Map ID
Direction
Distance
Elevation

MAP FINDINGS

Site

Database(s)

EDR ID Number
EPA ID Number

CALIFORNIA SERVICE TOOL INC (Continued)

S104164358

Affiliation:

Affiliation Type Desc: Local Agency Caseworker
Entity Name: DANILO M. GALANG - HAYWARD, CITY OF
Entity Title: Not reported
Affiliation Address: 777 B STREET
Affiliation City: HAYWARD
Affiliation State: CA
Affiliation Country: Not reported
Affiliation Zip: Not reported
Affiliation Phone: Not reported

Affiliation Type Desc: Regional Board Caseworker
Entity Name: Regional Water Board - SAN FRANCISCO BAY RWQCB (REGION 2)
Entity Title: Not reported
Affiliation Address: 1515 CLAY ST SUITE 1400
Affiliation City: OAKLAND
Affiliation State: CA
Affiliation Country: Not reported
Affiliation Zip: Not reported
Affiliation Phone: Not reported

HWTS:

Name: CALIFORNIA SERVICE TOOL INC
Address: 3875 BAY CENTER PL
Address 2: Not reported
City,State,Zip: HAYWARD, CA 94545
EPA ID: CAL000394769
Inactive Date: Not reported
Create Date: 03/06/2014
Last Act Date: 07/17/2020
Mailing Name: Not reported
Mailing Address: 3875 BAY CENTER PL
Mailing Address 2: Not reported
Mailing City,State,Zip: HAYWARD, CA 94545
Owner Name: ROBERT LA RUE
Owner Address: 2420 BLANDING AVE
Owner Address 2: Not reported
Owner City,State,Zip: ALAMEDA, CA 94501
Contact Name: HAROLD PASCHAL
Contact Address: 3875 BAY CENTER PL
Contact Address 2: Not reported
City,State,Zip: HAYWARD, CA 94545

NAICS:

EPA ID: CAL000394769
Create Date: 2014-03-06 15:25:30.643
NAICS Code: 42181
NAICS Description: Construction and Mining (except Oil Well) Machinery and Equipment Wholesalers
Issued EPA ID Date: 2014-03-06 15:25:30.64000
Inactive Date: Not reported
Facility Name: CALIFORNIA SERVICE TOOL INC
Facility Address: 3875 BAY CENTER PL
Facility Address 2: Not reported
Facility City: HAYWARD
Facility County: Not reported

Map ID
Direction
Distance
Elevation

MAP FINDINGS

Site

Database(s)

EDR ID Number
EPA ID Number

CALIFORNIA SERVICE TOOL INC (Continued)

S104164358

Facility State: CA
Facility Zip: 94545

Z130
West
1/4-1/2
0.450 mi.
2376 ft.

KEEBLER COMPANY FACILITY
3875 BAY CENTER PL
HAYWARD, CA

RGA LUST

S114639342
N/A

Site 2 of 3 in cluster Z

Relative:
Lower

RGA LUST:

Actual:
8 ft.

Name:	KEEBLER COMPANY FACILITY	
Address:	3875 BAY CENTER PL	
City:	HAYWARD	
State:	HAYWARD	
	2012 KEEBLER COMPANY FACILITY	3875 BAY CENTER PL
Name:	KEEBLER COMPANY FACILITY	
Address:	3875 BAY CENTER PL	
City:	HAYWARD	
State:	HAYWARD	
	2011 KEEBLER COMPANY FACILITY	3875 BAY CENTER PL
Name:	KEEBLER COMPANY FACILITY	
Address:	3875 BAY CENTER PL	
City:	HAYWARD	
State:	HAYWARD	
	2010 KEEBLER COMPANY FACILITY	3875 BAY CENTER PL
Name:	KEEBLER COMPANY FACILITY	
Address:	3875 BAY CENTER PL	
City:	HAYWARD	
State:	HAYWARD	
	2009 KEEBLER COMPANY FACILITY	3875 BAY CENTER PL
Name:	KEEBLER COMPANY FACILITY	
Address:	3875 BAY CENTER PL	
City:	HAYWARD	
State:	HAYWARD	
	2008 KEEBLER COMPANY FACILITY	3875 BAY CENTER PL
Name:	KEEBLER COMPANY FACILITY	
Address:	3875 BAY CENTER PL	
City:	HAYWARD	
State:	HAYWARD	
	2007 KEEBLER COMPANY FACILITY	3875 BAY CENTER PL
Name:	KEEBLER COMPANY FACILITY	
Address:	3875 BAY CENTER PL	
City:	HAYWARD	
State:	HAYWARD	
	2006 KEEBLER COMPANY FACILITY	3875 BAY CENTER PL
Name:	KEEBLER COMPANY FACILITY	
Address:	3875 BAY CENTER PL	
City:	HAYWARD	
State:	HAYWARD	
	2005 KEEBLER COMPANY FACILITY	3875 BAY CENTER PL
Name:	KEEBLER COMPANY FACILITY	
Address:	3875 BAY CENTER PL	
City:	HAYWARD	
State:	HAYWARD	
	2003 KEEBLER COMPANY FACILITY	3875 BAY CENTER PL
Name:	KEEBLER COMPANY FACILITY	
Address:	3875 BAY CENTER PL	

Map ID
Direction
Distance
Elevation

MAP FINDINGS

Site

Database(s)

EDR ID Number
EPA ID Number

KEEBLER COMPANY FACILITY (Continued)

S114639342

City: HAYWARD
State: HAYWARD
2002 KEEBLER COMPANY FACILITY 3875 BAY CENTER PL

Z131
West
1/4-1/2
0.450 mi.
2376 ft.

KEEBLER COMPANY FACILITY
3875 BAY CENTER PL
HAYWARD, CA 94545

LUST **U001597152**
HIST UST **N/A**

Site 3 of 3 in cluster Z

Relative:
Lower

Actual:
8 ft.

LUST:

Name: KEEBLER COMPANY FACILITY
Address: 3875 BAY CENTER PL
City,State,Zip: HAYWARD, CA 94545
Lead Agency: HAYWARD, CITY OF
Case Type: LUST Cleanup Site
Geo Track: http://geotracker.waterboards.ca.gov/profile_report.asp?global_id=T0600191826
Global Id: T0600191826
Latitude: 37.628197
Longitude: -122.128619
Status: Completed - Case Closed
Status Date: 03/13/2000
Case Worker: DMG
RB Case Number: 01-2496
Local Agency: HAYWARD, CITY OF
File Location: Not reported
Local Case Number: 01-2496
Potential Media Affect: Other Groundwater (uses other than drinking water)
Potential Contaminants of Concern: Diesel
Site History: Not reported

LUST:

Global Id: T0600191826
Contact Type: Local Agency Caseworker
Contact Name: DANILO M. GALANG
Organization Name: HAYWARD, CITY OF
Address: 777 B STREET
City: HAYWARD
Email: danny.galang@hayward-ca.gov
Phone Number: Not reported

Global Id: T0600191826
Contact Type: Regional Board Caseworker
Contact Name: Regional Water Board
Organization Name: SAN FRANCISCO BAY RWQCB (REGION 2)
Address: 1515 CLAY ST SUITE 1400
City: OAKLAND
Email: Not reported
Phone Number: Not reported

LUST:

Global Id: T0600191826
Action Type: Other
Date: 04/28/1995
Action: Leak Reported

Global Id: T0600191826
Action Type: ENFORCEMENT

Map ID
Direction
Distance
Elevation

MAP FINDINGS

Site

Database(s)

EDR ID Number
EPA ID Number

KEEBLER COMPANY FACILITY (Continued)

U001597152

Date: 03/13/2000
Action: Closure/No Further Action Letter

Global Id: T0600191826
Action Type: Other
Date: 04/28/1995
Action: Leak Discovery

Global Id: T0600191826
Action Type: Other
Date: 04/28/1995
Action: Leak Stopped

LUST:

Global Id: T0600191826
Status: Open - Case Begin Date
Status Date: 04/28/1995

Global Id: T0600191826
Status: Open - Site Assessment
Status Date: 01/16/1996

Global Id: T0600191826
Status: Completed - Case Closed
Status Date: 03/13/2000

HIST UST:

Name: KEEBLER COMPANY
Address: 3875 BAY CENTER PL
City,State,Zip: HAYWARD, CA 94545
File Number: Not reported
URL: Not reported
Region: STATE
Facility ID: 00000065510
Facility Type: Other
Other Type: DISTRIBUTION
Contact Name: WILLIAM DILL
Telephone: 4157861991
Owner Name: KEEBLER COMPANY
Owner Address: 3875 BAY CENTER PLACE
Owner City,St,Zip: HAYWARD, CA 94545
Total Tanks: 0001

Tank Num: 001
Container Num: 416
Year Installed: 1985
Tank Capacity: 00010000
Tank Used for: PRODUCT
Type of Fuel: DIESEL
Container Construction Thickness: 20
Leak Detection: Sensor Instrument

Map ID
Direction
Distance
Elevation

MAP FINDINGS

Site

Database(s)

EDR ID Number
EPA ID Number

AA132
NW
1/4-1/2
0.492 mi.
2598 ft.

VANIER TRUCKING
3453 ENTERPRISE AVE
HAYWARD, CA

Site 1 of 6 in cluster AA

RGA LUST

S114718288
N/A

Relative:
Lower

RGA LUST:

Actual:
15 ft.

Name:	VANIER TRUCKING	
Address:	3453 ENTERPRISE AVE	
City:	HAYWARD	
State:	HAYWARD	
	2012 VANIER TRUCKING	3453 ENTERPRISE AVE
Name:	VANIER TRUCKING	
Address:	3453 ENTERPRISE AVE	
City:	HAYWARD	
State:	HAYWARD	
	2011 VANIER TRUCKING	3453 ENTERPRISE AVE
Name:	VANIER TRUCKING	
Address:	3453 ENTERPRISE AVE	
City:	HAYWARD	
State:	HAYWARD	
	2010 VANIER TRUCKING	3453 ENTERPRISE AVE
Name:	VANIER TRUCKING	
Address:	3453 ENTERPRISE AVE	
City:	HAYWARD	
State:	HAYWARD	
	2009 VANIER TRUCKING	3453 ENTERPRISE AVE
Name:	VANIER TRUCKING	
Address:	3453 ENTERPRISE AVE	
City:	HAYWARD	
State:	HAYWARD	
	2008 VANIER TRUCKING	3453 ENTERPRISE AVE
Name:	VANIER TRUCKING	
Address:	3453 ENTERPRISE AVE	
City:	HAYWARD	
State:	HAYWARD	
	2007 VANIER TRUCKING	3453 ENTERPRISE AVE
Name:	VANIER TRUCKING	
Address:	3453 ENTERPRISE AVE	
City:	HAYWARD	
State:	HAYWARD	
	2006 VANIER TRUCKING	3453 ENTERPRISE AVE
Name:	VANIER TRUCKING	
Address:	3453 ENTERPRISE AVE	
City:	HAYWARD	
State:	HAYWARD	
	2005 VANIER TRUCKING	3453 ENTERPRISE AVE
Name:	VANIER TRUCKING	
Address:	3453 ENTERPRISE AVE	
City:	HAYWARD	
State:	HAYWARD	
	2003 VANIER TRUCKING	3453 ENTERPRISE AVE
Name:	VANIER TRUCKING	
Address:	3453 ENTERPRISE AVE	
City:	HAYWARD	
State:	HAYWARD	
	2002 VANIER TRUCKING	3453 ENTERPRISE AVE
Name:	VANIER TRUCKING	
Address:	3453 ENTERPRISE AVE	

Map ID
Direction
Distance
Elevation

MAP FINDINGS

Site

Database(s)

EDR ID Number
EPA ID Number

VANIER TRUCKING (Continued)

S114718288

City: HAYWARD
State: HAYWARD
2001 VANIER TRUCKING 3453 ENTERPRISE AVE
Name: VANIER TRUCKING
Address: 3453 ENTERPRISE AVE
City: HAYWARD
State: HAYWARD
2000 VANIER TRUCKING 3453 ENTERPRISE AVE
Name: VANIER TRUCKING
Address: 3453 ENTERPRISE AVE
City: HAYWARD
State: HAYWARD
1998 VANIER TRUCKING 3453 ENTERPRISE AVE
Name: VANIER TRUCKING
Address: 3453 ENTERPRISE AVE
City: HAYWARD
State: HAYWARD
1997 VANIER TRUCKING 3453 ENTERPRISE AVE

AA133 SCULLY TRANSPORTATION SERVICES
NW 3453 ENTERPRISE AVE.
1/4-1/2 HAYWARD, CA 0

LUST S103987192
WDS N/A
CERS

0.492 mi.
2598 ft. Site 2 of 6 in cluster AA

Relative:
Lower

LUST:

Actual:
15 ft.

Name: VANIER TRUCKING
Address: 3453 ENTERPRISE AVE
City,State,Zip: HAYWARD, CA 94545
Lead Agency: HAYWARD, CITY OF
Case Type: LUST Cleanup Site
Geo Track: http://geotracker.waterboards.ca.gov/profile_report.asp?global_id=T0600102040
Global Id: T0600102040
Latitude: 37.633299
Longitude: -122.1239094
Status: Completed - Case Closed
Status Date: 05/07/1997
Case Worker: DMG
RB Case Number: 01-2222
Local Agency: HAYWARD, CITY OF
File Location: Not reported
Local Case Number: 01-2222
Potential Media Affect: Other Groundwater (uses other than drinking water)
Potential Contaminants of Concern: Diesel
Site History: Not reported

LUST:

Global Id: T0600102040
Contact Type: Local Agency Caseworker
Contact Name: DANILO M. GALANG
Organization Name: HAYWARD, CITY OF
Address: 777 B STREET
City: HAYWARD
Email: danny.galang@hayward-ca.gov
Phone Number: Not reported

Global Id: T0600102040
Contact Type: Regional Board Caseworker

Map ID
Direction
Distance
Elevation

MAP FINDINGS

Site

Database(s)

EDR ID Number
EPA ID Number

SCULLY TRANSPORTATION SERVICES (Continued)

S103987192

Contact Name: Regional Water Board
Organization Name: SAN FRANCISCO BAY RWQCB (REGION 2)
Address: 1515 CLAY ST SUITE 1400
City: OAKLAND
Email: Not reported
Phone Number: Not reported

LUST:

Global Id: T0600102040
Action Type: Other
Date: 04/29/1997
Action: Leak Reported

Global Id: T0600102040
Action Type: ENFORCEMENT
Date: 04/29/1997
Action: Closure/No Further Action Letter

Global Id: T0600102040
Action Type: Other
Date: 09/17/1993
Action: Leak Discovery

Global Id: T0600102040
Action Type: Other
Date: 09/17/1993
Action: Leak Stopped

LUST:

Global Id: T0600102040
Status: Open - Case Begin Date
Status Date: 04/29/1996

Global Id: T0600102040
Status: Open - Site Assessment
Status Date: 04/29/1997

Global Id: T0600102040
Status: Completed - Case Closed
Status Date: 05/07/1997

WDS:

Name: SCULLY TRANSPORTATION SERVICES
Address: 3453 enterprise ave.
City: HAYWARD
Facility ID: San Francisco Bay 01I013572
Facility Type: Industrial - Facility that treats and/or disposes of liquid or semisolid wastes from any servicing, producing, manufacturing or processing operation of whatever nature, including mining, gravel washing, geothermal operations, air conditioning, ship building and repairing, oil production, storage and disposal operations, water pumping.
Facility Status: Active - Any facility with a continuous or seasonal discharge that is under Waste Discharge Requirements.
NPDES Number: CAS000001 The 1st 2 characters designate the state. The remaining 7

Map ID
Direction
Distance
Elevation

MAP FINDINGS

Site

Database(s)

EDR ID Number
EPA ID Number

SCULLY TRANSPORTATION SERVICES (Continued)

S103987192

are assigned by the Regional Board
2
Subregion:
Facility Telephone: Not reported
Facility Contact: Not reported
Agency Name: SCULLY TRANSPORTATION SERVICES
Agency Address: Not reported
Agency City,St,Zip: 0
Agency Contact: Not reported
Agency Telephone: Not reported
Agency Type: Private
SIC Code: 4212
SIC Code 2: Not reported
Primary Waste Type: Not reported
Primary Waste: Not reported
Waste Type2: Not reported
Waste2: Not reported
Primary Waste Type: Not reported
Secondary Waste: Not reported
Secondary Waste Type: Not reported
Design Flow: 0
Baseline Flow: 0
Reclamation: No reclamation requirements associated with this facility.
POTW: The facility is not a POTW.
Treat To Water: Minor Threat to Water Quality. A violation of a regional board order should cause a relatively minor impairment of beneficial uses compared to a major or minor threat. Not: All nurds without a TTWQ will be considered a minor threat to water quality unless coded at a higher Level. A Zero (0) may be used to code those NURDS that are found to represent no threat to water quality.
Complexity: Category C - Facilities having no waste treatment systems, such as cooling water dischargers or those who must comply through best management practices, facilities with passive waste treatment and disposal systems, such as septic systems with subsurface disposal, or dischargers having waste storage systems with land disposal such as dairy waste ponds.

CERS:

Name: VANIER TRUCKING
Address: 3453 ENTERPRISE AVE
City,State,Zip: HAYWARD, CA 94545
Site ID: 201876
CERS ID: T0600102040
CERS Description: Leaking Underground Storage Tank Cleanup Site

Affiliation:

Affiliation Type Desc: Local Agency Caseworker
Entity Name: DANILO M. GALANG - HAYWARD, CITY OF
Entity Title: Not reported
Affiliation Address: 777 B STREET
Affiliation City: HAYWARD
Affiliation State: CA
Affiliation Country: Not reported
Affiliation Zip: Not reported
Affiliation Phone: Not reported

Affiliation Type Desc: Regional Board Caseworker
Entity Name: Regional Water Board - SAN FRANCISCO BAY RWQCB (REGION 2)

Map ID
Direction
Distance
Elevation

MAP FINDINGS

Site

Database(s)

EDR ID Number
EPA ID Number

SCULLY TRANSPORTATION SERVICES (Continued)

S103987192

Entity Title: Not reported
Affiliation Address: 1515 CLAY ST SUITE 1400
Affiliation City: OAKLAND
Affiliation State: CA
Affiliation Country: Not reported
Affiliation Zip: Not reported
Affiliation Phone: Not reported

**AA134
NW
1/4-1/2
0.492 mi.
2598 ft.**

**VANIER TRUCKING
3453 ENTERPRISE AVE
HAYWARD, CA 94545

Site 3 of 6 in cluster AA**

**LUST
Cortese
HIST CORTESE**

**S105024040
N/A**

**Relative:
Lower**

LUST REG 2:

**Actual:
15 ft.**

Region: 2
Facility Id: 01-2222
Facility Status: Case Closed
Case Number: 01-2222
How Discovered: Tank Closure
Leak Cause: UNK
Leak Source: UNK
Date Leak Confirmed: 4/29/1997
Oversight Program: LUST
Prelim. Site Assessment Workplan Submitted: Not reported
Preliminary Site Assessment Began: Not reported
Pollution Characterization Began: Not reported
Pollution Remediation Plan Submitted: Not reported
Date Remediation Action Underway: Not reported
Date Post Remedial Action Monitoring Began: Not reported

CORTESE:

Name: VANIER TRUCKING
Address: 3453 ENTERPRISE AVE
City,State,Zip: HAYWARD, CA 94545
Region: CORTESE
Envirostor Id: Not reported
Global ID: T0600102040
Site/Facility Type: LUST CLEANUP SITE
Cleanup Status: COMPLETED - CASE CLOSED
Status Date: Not reported
Site Code: Not reported
Latitude: Not reported
Longitude: Not reported
Owner: Not reported
Enf Type: Not reported
Swat R: Not reported
Flag: active
Order No: Not reported
Waste Discharge System No: Not reported
Effective Date: Not reported
Region 2: Not reported
WID Id: Not reported
Solid Waste Id No: Not reported
Waste Management Unit Name: Not reported
File Name: Active Open

Map ID
Direction
Distance
Elevation

MAP FINDINGS

Site

Database(s)

EDR ID Number
EPA ID Number

VANIER TRUCKING (Continued)

S105024040

HIST CORTESE:

edr_fname: VANIER TRUCKING
edr_fadd1: 3453 EBTERPRISE
City,State,Zip: HAYWARD, CA
Region: CORTESE
Facility County Code: 1
Reg By: LTNKA
Reg Id: 01-2222

**AA135
NW
1/4-1/2
0.492 mi.
2598 ft.**

**LAKIN TIRE WEST, INC.--HAYWARD
3453 ENTERPRISE AVENUE
HAYWARD, CA**

**RGA LF S114729629
N/A**

Site 4 of 6 in cluster AA

**Relative:
Lower
Actual:
15 ft.**

RGA LF:

Name: LAKIN TIRE WEST, INC.--HAYWARD
Address: 3453 ENTERPRISE AVENUE
City: HAYWARD
State: HAYWARD
2000 LAKIN TIRE WEST, INC.--HAYWARD 3453 ENTERPRISE AVENUE
Name: LAKIN TIRE WEST, INC.--HAYWARD
Address: 3453 ENTERPRISE AVENUE
City: HAYWARD
State: HAYWARD
1999 LAKIN TIRE WEST, INC.--HAYWARD 3453 ENTERPRISE AVENUE

**AB136
ENE
1/4-1/2
0.493 mi.
2601 ft.**

**UC MOVING SERVICE
26999 INDUSTRIAL BLVD
HAYWARD, CA**

**RGA LUST S114708510
N/A**

Site 1 of 3 in cluster AB

**Relative:
Lower
Actual:
18 ft.**

RGA LUST:

Name: UC MOVING SERVICE
Address: 26999 INDUSTRIAL BLVD
City: HAYWARD
State: HAYWARD
2012 UC MOVING SERVICE 26999 INDUSTRIAL BLVD
Name: UC MOVING SERVICE
Address: 26999 INDUSTRIAL BLVD
City: HAYWARD
State: HAYWARD
2011 UC MOVING SERVICE 26999 INDUSTRIAL BLVD
Name: UC MOVING SERVICE
Address: 26999 INDUSTRIAL BLVD
City: HAYWARD
State: HAYWARD
2010 UC MOVING SERVICE 26999 INDUSTRIAL BLVD
Name: UC MOVING SERVICE
Address: 26999 INDUSTRIAL BLVD
City: HAYWARD
State: HAYWARD
2009 UC MOVING SERVICE 26999 INDUSTRIAL BLVD
Name: UC MOVING SERVICE
Address: 26999 INDUSTRIAL BLVD
City: HAYWARD

Map ID
Direction
Distance
Elevation

MAP FINDINGS

Site

Database(s)

EDR ID Number
EPA ID Number

UC MOVING SERVICE (Continued)

S114708510

State: HAYWARD
2008 UC MOVING SERVICE 26999 INDUSTRIAL BLVD
Name: UC MOVING SERVICE
Address: 26999 INDUSTRIAL BLVD
City: HAYWARD
State: HAYWARD
2007 UC MOVING SERVICE 26999 INDUSTRIAL BLVD
Name: UC MOVING SERVICE
Address: 26999 INDUSTRIAL BLVD
City: HAYWARD
State: HAYWARD
2006 UC MOVING SERVICE 26999 INDUSTRIAL BLVD
Name: UC MOVING SERVICE
Address: 26999 INDUSTRIAL BLVD
City: HAYWARD
State: HAYWARD
2005 UC MOVING SERVICE 26999 INDUSTRIAL BLVD
Name: UC MOVING SERVICE
Address: 26999 INDUSTRIAL BLVD
City: HAYWARD
State: HAYWARD
2003 UC MOVING SERVICE 26999 INDUSTRIAL BLVD
Name: UC MOVING SERVICE
Address: 26999 INDUSTRIAL BLVD
City: HAYWARD
State: HAYWARD
2002 UC MOVING SERVICE 26999 INDUSTRIAL BLVD
Name: UC MOVING SERVICE
Address: 26999 INDUSTRIAL BLVD
City: HAYWARD
State: HAYWARD
2001 UC MOVING SERVICE 26999 INDUSTRIAL BLVD
Name: UC MOVING SERVICE
Address: 26999 INDUSTRIAL BLVD
City: HAYWARD
State: HAYWARD
2000 UC MOVING SERVICE 26999 INDUSTRIAL BLVD

**AB137
ENE
1/4-1/2
0.493 mi.
2601 ft.**

**UC MOVING SERVICES
26999 INDUSTRIAL BLVD
HAYWARD, CA**

RGA LUST

**S114708512
N/A**

Site 2 of 3 in cluster AB

**Relative:
Lower
Actual:
18 ft.**

RGA LUST:
Name: UC MOVING SERVICES
Address: 26999 INDUSTRIAL BLVD
City: HAYWARD
State: HAYWARD
1998 UC MOVING SERVICES 26999 INDUSTRIAL BLVD
Name: UC MOVING SERVICES
Address: 26999 INDUSTRIAL BLVD
City: HAYWARD
State: HAYWARD
1997 UC MOVING SERVICES 26999 INDUSTRIAL BLVD
Name: UC MOVING SERVICES
Address: 26999 INDUSTRIAL BLVD
City: HAYWARD

Map ID
Direction
Distance
Elevation

MAP FINDINGS

Site

Database(s)

EDR ID Number
EPA ID Number

UC MOVING SERVICES (Continued)

S114708512

State: HAYWARD
1996 UC MOVING SERVICES 26999 INDUSTRIAL BLVD
Name: UC MOVING SERVICES
Address: 26999 INDUSTRIAL BLVD
City: HAYWARD
State: HAYWARD
1995 UC MOVING SERVICES 26999 INDUSTRIAL BLVD
Name: UC MOVING SERVICES
Address: 26999 INDUSTRIAL BLVD
City: HAYWARD
State: HAYWARD
1994 UC MOVING SERVICES 26999 INDUSTRIAL BLVD

AB138 UC MOVING SERVICE
ENE 26999 INDUSTRIAL BLVD
1/4-1/2 HAYWARD, CA 94545
0.493 mi.
2601 ft. Site 3 of 3 in cluster AB

LUST S101623737
SWEEPS UST N/A
CA FID UST
Cortese
HIST CORTESE
CERS

Relative:
Lower

Actual:
18 ft.

LUST REG 2:
Region: 2
Facility Id: 01-1820
Facility Status: Case Closed
Case Number: 01-1820
How Discovered: Tank Closure
Leak Cause: UNK
Leak Source: UNK
Date Leak Confirmed: 10/14/1993
Oversight Program: LUST
Prelim. Site Assessment Workplan Submitted: 5/13/1994
Preliminary Site Assessment Began: Not reported
Pollution Characterization Began: Not reported
Pollution Remediation Plan Submitted: Not reported
Date Remediation Action Underway: Not reported
Date Post Remedial Action Monitoring Began: Not reported

LUST:

Name: UC MOVING SERVICE
Address: 26999 INDUSTRIAL BLVD
City,State,Zip: HAYWARD, CA 94545
Lead Agency: HAYWARD, CITY OF
Case Type: LUST Cleanup Site
Geo Track: http://geotracker.waterboards.ca.gov/profile_report.asp?global_id=T0600101686
Global Id: T0600101686
Latitude: 37.6285614
Longitude: -122.1083971
Status: Completed - Case Closed
Status Date: 05/22/1998
Case Worker: DMG
RB Case Number: 01-1820
Local Agency: HAYWARD, CITY OF
File Location: Not reported
Local Case Number: 01-1820
Potential Media Affect: Other Groundwater (uses other than drinking water)
Potential Contaminants of Concern: Gasoline
Site History: Not reported

Map ID
Direction
Distance
Elevation

MAP FINDINGS

Site

Database(s)

EDR ID Number
EPA ID Number

UC MOVING SERVICE (Continued)

S101623737

LUST:

Global Id: T0600101686
Contact Type: Local Agency Caseworker
Contact Name: DANILO M. GALANG
Organization Name: HAYWARD, CITY OF
Address: 777 B STREET
City: HAYWARD
Email: danny.galang@hayward-ca.gov
Phone Number: Not reported

Global Id: T0600101686
Contact Type: Regional Board Caseworker
Contact Name: Regional Water Board
Organization Name: SAN FRANCISCO BAY RWQCB (REGION 2)
Address: 1515 CLAY ST SUITE 1400
City: OAKLAND
Email: Not reported
Phone Number: Not reported

LUST:

Global Id: T0600101686
Action Type: Other
Date: 09/29/1993
Action: Leak Reported

Global Id: T0600101686
Action Type: Other
Date: 09/15/1993
Action: Leak Discovery

Global Id: T0600101686
Action Type: Other
Date: 09/15/1993
Action: Leak Stopped

LUST:

Global Id: T0600101686
Status: Open - Case Begin Date
Status Date: 09/15/1993

Global Id: T0600101686
Status: Open - Site Assessment
Status Date: 10/14/1993

Global Id: T0600101686
Status: Open - Site Assessment
Status Date: 05/13/1994

Global Id: T0600101686
Status: Completed - Case Closed
Status Date: 05/22/1998

SWEEPS UST:

Name: U C MOVING SERVICES

Map ID
Direction
Distance
Elevation

MAP FINDINGS

Site

Database(s)

EDR ID Number
EPA ID Number

UC MOVING SERVICE (Continued)

S101623737

Address: 26999 INDUSTRIAL BLVD
City: HAYWARD
Status: Not reported
Comp Number: 42913
Number: Not reported
Board Of Equalization: 44-000899
Referral Date: Not reported
Action Date: Not reported
Created Date: Not reported
Owner Tank Id: Not reported
SWRCB Tank Id: 01-003-042913-000001
Tank Status: Not reported
Capacity: 10000
Active Date: Not reported
Tank Use: M.V. FUEL
STG: PRODUCT
Content: LEADED
Number Of Tanks: 3

Name: U C MOVING SERVICES
Address: 26999 INDUSTRIAL BLVD
City: HAYWARD
Status: Not reported
Comp Number: 42913
Number: Not reported
Board Of Equalization: 44-000899
Referral Date: Not reported
Action Date: Not reported
Created Date: Not reported
Owner Tank Id: Not reported
SWRCB Tank Id: 01-003-042913-000002
Tank Status: Not reported
Capacity: 10000
Active Date: Not reported
Tank Use: M.V. FUEL
STG: PRODUCT
Content: DIESEL
Number Of Tanks: Not reported

Name: U C MOVING SERVICES
Address: 26999 INDUSTRIAL BLVD
City: HAYWARD
Status: Not reported
Comp Number: 42913
Number: Not reported
Board Of Equalization: 44-000899
Referral Date: Not reported
Action Date: Not reported
Created Date: Not reported
Owner Tank Id: Not reported
SWRCB Tank Id: 01-003-042913-000003
Tank Status: Not reported
Capacity: 5000
Active Date: Not reported
Tank Use: M.V. FUEL
STG: PRODUCT
Content: REG UNLEADED

Map ID
Direction
Distance
Elevation

MAP FINDINGS

Site

Database(s)

EDR ID Number
EPA ID Number

UC MOVING SERVICE (Continued)

S101623737

Number Of Tanks: Not reported

CA FID UST:

Facility ID: 01002898
Regulated By: UTNKA
Regulated ID: 00042913
Cortese Code: Not reported
SIC Code: Not reported
Facility Phone: 5107841300
Mail To: Not reported
Mailing Address: 250 CAMBRIDGE AVE
Mailing Address 2: Not reported
Mailing City,St,Zip: HAYWARD 94545
Contact: Not reported
Contact Phone: Not reported
DUNs Number: Not reported
NPDES Number: Not reported
EPA ID: Not reported
Comments: Not reported
Status: Active

CORTESE:

Name: UC MOVING SERVICE
Address: 26999 INDUSTRIAL BLVD
City,State,Zip: HAYWARD, CA 94545
Region: CORTESE
Envirostor Id: Not reported
Global ID: T0600101686
Site/Facility Type: LUST CLEANUP SITE
Cleanup Status: COMPLETED - CASE CLOSED
Status Date: Not reported
Site Code: Not reported
Latitude: Not reported
Longitude: Not reported
Owner: Not reported
Enf Type: Not reported
Swat R: Not reported
Flag: active
Order No: Not reported
Waste Discharge System No: Not reported
Effective Date: Not reported
Region 2: Not reported
WID Id: Not reported
Solid Waste Id No: Not reported
Waste Management Uit Name: Not reported
File Name: Active Open

HIST CORTESE:

edr_fname: UC MOVING SERVICE
edr_fadd1: 26999 INDUSTRIAL
City,State,Zip: HAYWARD, CA 94545
Region: CORTESE
Facility County Code: 1
Reg By: LTNKA
Reg Id: 01-1820

Map ID
Direction
Distance
Elevation

MAP FINDINGS

Site

Database(s)

EDR ID Number
EPA ID Number

UC MOVING SERVICE (Continued)

S101623737

CERS:

Name: UC MOVING SERVICE
Address: 26999 INDUSTRIAL BLVD
City,State,Zip: HAYWARD, CA 94545
Site ID: 253108
CERS ID: T0600101686
CERS Description: Leaking Underground Storage Tank Cleanup Site

Affiliation:

Affiliation Type Desc: Local Agency Caseworker
Entity Name: DANILO M. GALANG - HAYWARD, CITY OF
Entity Title: Not reported
Affiliation Address: 777 B STREET
Affiliation City: HAYWARD
Affiliation State: CA
Affiliation Country: Not reported
Affiliation Zip: Not reported
Affiliation Phone: Not reported

Affiliation Type Desc: Regional Board Caseworker
Entity Name: Regional Water Board - SAN FRANCISCO BAY RWQCB (REGION 2)
Entity Title: Not reported
Affiliation Address: 1515 CLAY ST SUITE 1400
Affiliation City: OAKLAND
Affiliation State: CA
Affiliation Country: Not reported
Affiliation Zip: Not reported
Affiliation Phone: Not reported

AA139
NW
1/4-1/2
0.498 mi.
2632 ft.
BARBOSA REBAR
3458 ENTERPRISE
HAYWARD, CA 94545
Site 5 of 6 in cluster AA

SWF/LF
HAZNET
CERS
HWTS
S112910175
N/A

Relative:
Lower

SWF/LF (SWIS):

Actual:
14 ft.

Name: HAYWARD TRANSFER STATION LLC
Address: 3458 ENTERPRISE AVE.
City,State,Zip: HAYWARD, CA 94545
Region: STATE
Facility ID: 01-AA-0318
SWIS Number: 01-AA-0318
Point of Contact: Alyssa Williams
Is Archived: No
Is Closed Illegal Abandoned: No
Is Site Inert Debris Engineered Fill: No
Is Financial Assurances Responsible: No
Absorbed On: Not reported
Operational Status: Active
Absorbed By: Not reported
Closed Illegal Abandoned Category: Not reported
EPA Federal Registry ID: Not reported
ARB District: Bay Area
SWRCB Region: San Francisco Bay
Local Government: Hayward
Reporting Agency Legal Name: County of Alameda
Reporting Agency Department: Department of Environmental Health

Map ID
Direction
Distance
Elevation

MAP FINDINGS

Site

Database(s)

EDR ID Number
EPA ID Number

BARBOSA REBAR (Continued)

S112910175

Enforcing Agency Legal Name:	County of Alameda
Enforcing Agency Department:	Department of Environmental Health
Regulation Status:	Permitted
Activity:	
SWIS Number:	01-AA-0318
Site Name:	Hayward Transfer Station LLC
Activity:	Medium Volume CDI Debris Processing Facility
Activity Is Archived:	No
Category:	Transfer/Processing
Activity Classification:	Solid Waste Facility
WDR Number:	Not reported
WDR Landfill Class:	Not reported
Cease Operation:	Not reported
Cease Operation Type:	Not reported
Inspection Frequency:	Monthly
Throughput:	174
Throughput Units:	Tons per day
Remaining Capacity:	Not reported
Remaining Capacity Date:	Not reported
Capacity:	62988
Capacity Units:	Tons per year
Total Acreage:	3.4
Disposal Acreage:	Not reported
Permitted Elevation:	Not reported
Permitted Elevation Type:	Not reported
Permitted Depth:	Not reported
Permitted Depth Type:	Not reported
Point of Contact:	Alyssa Williams
Site Operational Status:	Active
Site Regulatory Status:	Permitted
Site Is Archived:	No
Is Closed Illegal Abandoned:	No
Is Site Inert Debris Engineered Fill:	No
Is Financial Assurances Responsible:	No
Absorbed On:	Not reported
Absorbed By:	Not reported
Closed Illegal Abandoned Category:	Not reported
EPA Federal Registry ID:	Not reported
County:	Alameda
ARB District:	Bay Area
SWRCB Region:	San Francisco Bay
Local Government:	Hayward
Street Address:	3458 Enterprise Ave.
City:	Hayward
State:	CA
ZIP Code:	94545
Reporting Agency Legal Name:	County of Alameda
Reporting Agency Department:	Department of Environmental Health
Enforcing Agency Legal Name:	County of Alameda
Enforcing Agency Department:	Department of Environmental Health

Operator:	
SWIS Number:	01-AA-0318
Site Name:	Hayward Transfer Station LLC
Site Operational Status:	Active
Site Type:	Non-Disposal Only

Map ID
Direction
Distance
Elevation

MAP FINDINGS

Site

Database(s)

EDR ID Number
EPA ID Number

BARBOSA REBAR (Continued)

S112910175

Site Regulatory Status: Permitted
Latitude: 37.63333
Longitude: -122.12636
Is Archived: No
Operator: Hayward Transfer STation LLC
Started On: 6/19/2015
Contact Name: Not reported
Contact Title: Not reported
Contact Email: todd@haywardtransfer.com
Contact Phone: (510) 606-1548
Street Address: Todd Fitch 3458 Enterprise Ave.
Operator City: Hayward
Operator State: CA
Operator Zip: 94545

Owner:
SWIS Number: 01-AA-0318
Owner: Todd Kristan Fitch
Owner Address: 405 Alta Vista
Owner City: Danville
Owner State: CA
Owner Zip: 94500
Site Name: Hayward Transfer Station LLC
Site Operational Status: Active
Site Type: Non-Disposal Only
Site Regulatory Status: Permitted
Latitude: 37.63333
Longitude: -122.12636
Is Archived: No
Started On: 10/17/2013
Contact Name: Not reported
Contact Title: Not reported
Contact Email: Not reported
Contact Phone: (925) 736-4342

Waste:
SWIS Number: 01-AA-0318
Site Name: Hayward Transfer Station LLC
Activity: Medium Volume CDI Debris Processing Facility
Waste Type: Construction/demolition
Site Is Archived: No
Site Operational Status: Active
Site Regulatory Status: Permitted
Site Type: Non-Disposal Only
Point of Contact: Alyssa Williams
Activity Is Archived: No
Activity Operational Status: Active
Activity Regulatory Status: Permitted
Activity Category: Transfer/Processing
Activity Classification: Solid Waste Facility

SWIS Number: 01-AA-0318
Site Name: Hayward Transfer Station LLC
Activity: Medium Volume CDI Debris Processing Facility
Waste Type: Inert
Site Is Archived: No

Map ID
Direction
Distance
Elevation

MAP FINDINGS

Site

Database(s)

EDR ID Number
EPA ID Number

BARBOSA REBAR (Continued)

S112910175

Site Operational Status:	Active
Site Regulatory Status:	Permitted
Site Type:	Non-Disposal Only
Point of Contact:	Alyssa Williams
Activity Is Archived:	No
Activity Operational Status:	Active
Activity Regulatory Status:	Permitted
Activity Category:	Transfer/Processing
Activity Classification:	Solid Waste Facility

HAZNET:

Name:	BARBOSA REBAR
Address:	3458 ENTERPRISE
Address 2:	Not reported
City,State,Zip:	HAYWARD, CA 945450000
Contact:	GREG BARBOSA/ EXT# TIL 9/31/00
Telephone:	5107839044
Mailing Name:	Not reported
Mailing Address:	3458 ENTERPRISE

Year:	2000
Gepaid:	CAC002293329
TSD EPA ID:	CAT080033681
CA Waste Code:	791 - Liquids with pH <= 2
Disposal Method:	R01 - Recycler
Tons:	0.1251

Year:	2000
Gepaid:	CAC002293329
TSD EPA ID:	CAD028409019
CA Waste Code:	221 - Waste oil and mixed oil
Disposal Method:	T01 - Treatment, Tank
Tons:	0.209

Additional Info:

Year:	2000
Gen EPA ID:	CAC002293329

Shipment Date:	20000712
Creation Date:	9/25/2000 0:00:00
Receipt Date:	20000725
Manifest ID:	99749085
Trans EPA ID:	CAD982468183
Trans Name:	Not reported
Trans 2 EPA ID:	CAD983668583
Trans 2 Name:	Not reported
TSD EPA ID:	CAT080033681
Trans Name:	Not reported
TSD EPA ID:	CAT080033681
TSD EPA Name:	Not reported
Waste Code Description:	791 - Liquids with pH < 2 792 Liquids with pH < 2 with metals
RCRA Code:	D002
Meth Code:	R01 - Recycler
Quantity Tons:	0.1251

Map ID
Direction
Distance
Elevation

MAP FINDINGS

Site

Database(s)

EDR ID Number
EPA ID Number

BARBOSA REBAR (Continued)

S112910175

Waste Quantity: 30
Quantity Unit: G
Additional Code 1: Not reported
Additional Code 2: Not reported
Additional Code 3: Not reported
Additional Code 4: Not reported
Additional Code 5: Not reported

Shipment Date: 20000404
Creation Date: 6/21/2000 0:00:00
Receipt Date: 20000407
Manifest ID: 99748993
Trans EPA ID: CAD982468183
Trans Name: Not reported
Trans 2 EPA ID: CAD982524480
Trans 2 Name: Not reported
TSDF EPA ID: CAD028409019
Trans Name: Not reported
TSDF Alt EPA ID: CAD028409019
TSDF Alt Name: Not reported
Waste Code Description: 221 - Waste oil and mixed oil
RCRA Code: Not reported
Meth Code: T01 - Treatment, Tank
Quantity Tons: 0.209
Waste Quantity: 55
Quantity Unit: G
Additional Code 1: Not reported
Additional Code 2: Not reported
Additional Code 3: Not reported
Additional Code 4: Not reported
Additional Code 5: Not reported

CERS:

Name: HAYWARD TRANSFER STATION LLC
Address: 3458 ENTERPRISE AVE.
City,State,Zip: HAYWARD, CA
Site ID: 509150
CERS ID: 01-AA-0318
CERS Description: Solid Waste and Recycle Sites

Affiliation:

Affiliation Type Desc: Legal Owner
Entity Name: Todd Kristan Fitch
Entity Title: Not reported
Affiliation Address: Not reported
Affiliation City: Danville
Affiliation State: CA
Affiliation Country: Not reported
Affiliation Zip: 94500
Affiliation Phone: 9257364342

Affiliation Type Desc: Legal Operator
Entity Name: Hayward Transfer STation LLC
Entity Title: Not reported
Affiliation Address: Todd Fitch3458 Enterprise Ave.
Affiliation City: Hayward
Affiliation State: CA

Map ID
Direction
Distance
Elevation

MAP FINDINGS

Site

Database(s)

EDR ID Number
EPA ID Number

BARBOSA REBAR (Continued)

S112910175

Affiliation Country: Not reported
Affiliation Zip: 94545
Affiliation Phone: 5106061548

HWTS:

Name: BARBOSA REBAR
Address: 3458 ENTERPRISE
Address 2: Not reported
City,State,Zip: HAYWARD, CA 945450000
EPA ID: CAC002293329
Inactive Date: 06/11/2001
Create Date: 03/31/2000
Last Act Date: 06/11/2001
Mailing Name: Not reported
Mailing Address: 3458 ENTERPRISE
Mailing Address 2: Not reported
Mailing City,State,Zip: HAYWARD, CA 945450000
Owner Name: GREG BARBOSA
Owner Address: 3458 ENTERPRISE
Owner Address 2: Not reported
Owner City,State,Zip: HAYWARD, CA 945450000
Contact Name: GREG BARBOSA/ EXT# TIL 9/31/00
Contact Address: 3458 ENTERPRISE
Contact Address 2: Not reported
City,State,Zip: HAYWARD, CA 945450000

**AA140
NW
1/4-1/2
0.498 mi.
2632 ft.**

**HAYWARD TRANSFER STATION
3458 ENTERPRISE AVE
HAYWARD, CA 94545**

**SWF/LF
HAZNET
HWTS**

**S123606889
N/A**

Site 6 of 6 in cluster AA

**Relative:
Lower**

SWF/LF (SWIS):

**Actual:
14 ft.**

Name: HAYWARD TRANSFER STATION, LLC
Address: 3458 ENTERPRISE AVE.
City,State,Zip: HAYWARD, CA 94545
Region: STATE
Facility ID: 01-AA-0316
SWIS Number: 01-AA-0316
Point of Contact: Alyssa Williams
Is Archived: Yes
Is Closed Illegal Abandoned: No
Is Site Inert Debris Engineered Fill: No
Is Financial Assurances Responsible: No
Absorbed On: Not reported
Operational Status: Absorbed
Absorbed By: Not reported
Closed Illegal Abandoned Category: Not reported
EPA Federal Registry ID: Not reported
ARB District: Bay Area
SWRCB Region: San Francisco Bay
Local Government: Hayward
Reporting Agency Legal Name: County of Alameda
Reporting Agency Department: Department of Environmental Health
Enforcing Agency Legal Name: County of Alameda
Enforcing Agency Department: Department of Environmental Health

Map ID
Direction
Distance
Elevation

MAP FINDINGS

Site

Database(s)

EDR ID Number
EPA ID Number

HAYWARD TRANSFER STATION (Continued)

S123606889

Regulation Status:	Notification
Operator:	
SWIS Number:	01-AA-0316
Site Name:	Hayward Transfer Station, LLC
Site Operational Status:	Absorbed
Site Type:	Non-Disposal Only
Site Regulatory Status:	Notification
Latitude:	37.63218
Longitude:	-122.12669
Is Archived:	Yes
Operator:	Todd Fitch and Mike Tejero
Started On:	2/17/2015
Contact Name:	Not reported
Contact Title:	Not reported
Contact Email:	mike@hansonfitch.com; todd@hansonfitch.com
Contact Phone:	(510) 606-1548
Street Address:	3458 Enterprise Ave.
Operator City:	Hayward
Operator State:	CA
Operator Zip:	94545
Waste:	
SWIS Number:	01-AA-0316
Site Name:	Hayward Transfer Station, LLC
Activity:	Small Volume CDI Debris Processing Operation
Waste Type:	Asphalt Shingles
Site Is Archived:	Yes
Site Operational Status:	Absorbed
Site Regulatory Status:	Notification
Site Type:	Non-Disposal Only
Point of Contact:	Alyssa Williams
Activity Is Archived:	Yes
Activity Operational Status:	Absorbed
Activity Regulatory Status:	Notification
Activity Category:	Transfer/Processing
Activity Classification:	Solid Waste Operation
SWIS Number:	01-AA-0316
Site Name:	Hayward Transfer Station, LLC
Activity:	Small Volume CDI Debris Processing Operation
Waste Type:	Construction/demolition
Site Is Archived:	Yes
Site Operational Status:	Absorbed
Site Regulatory Status:	Notification
Site Type:	Non-Disposal Only
Point of Contact:	Alyssa Williams
Activity Is Archived:	Yes
Activity Operational Status:	Absorbed
Activity Regulatory Status:	Notification
Activity Category:	Transfer/Processing
Activity Classification:	Solid Waste Operation
SWIS Number:	01-AA-0316
Site Name:	Hayward Transfer Station, LLC
Activity:	Small Volume CDI Debris Processing Operation
Waste Type:	Inert

Map ID
Direction
Distance
Elevation

MAP FINDINGS

Site

Database(s)

EDR ID Number
EPA ID Number

HAYWARD TRANSFER STATION (Continued)

S123606889

Site Is Archived: Yes
Site Operational Status: Absorbed
Site Regulatory Status: Notification
Site Type: Non-Disposal Only
Point of Contact: Alyssa Williams
Activity Is Archived: Yes
Activity Operational Status: Absorbed
Activity Regulatory Status: Notification
Activity Category: Transfer/Processing
Activity Classification: Solid Waste Operation

Name: VALLEY RECYCLING CNTR. HWD., LLC
Address: 3458 ENTERPRISE AVE.
City,State,Zip: HAYWARD, CA 94545
Region: STATE
Facility ID: 01-AA-0306
SWIS Number: 01-AA-0306
Point of Contact: Alyssa Williams
Is Archived: Yes
Is Closed Illegal Abandoned: No
Is Site Inert Debris Engineered Fill: No
Is Financial Assurances Responsible: No
Absorbed On: Not reported
Operational Status: Closed
Absorbed By: Not reported
Closed Illegal Abandoned Category: Not reported
EPA Federal Registry ID: Not reported
ARB District: Bay Area
SWRCB Region: San Francisco Bay
Local Government: Hayward
Reporting Agency Legal Name: County of Alameda
Reporting Agency Department: Department of Environmental Health
Enforcing Agency Legal Name: County of Alameda
Enforcing Agency Department: Department of Environmental Health
Regulation Status: Surrendered

Operator:
SWIS Number: 01-AA-0306
Site Name: Valley Recycling Cntr. Hwd., LLC
Site Operational Status: Closed
Site Type: Non-Disposal Only
Site Regulatory Status: Surrendered
Latitude: 37.63223
Longitude: -122.12654
Is Archived: Yes
Operator: Valley Recycling Cntr. Hwd., LLC
Started On: 10/17/2013
Contact Name: Not reported
Contact Title: Not reported
Contact Email: Not reported
Contact Phone: (510) 606-1548
Street Address: 3458 Enterprise Ave.
Operator City: Hayward
Operator State: CA
Operator Zip: 94545

Map ID
Direction
Distance
Elevation

MAP FINDINGS

Site

Database(s)

EDR ID Number
EPA ID Number

HAYWARD TRANSFER STATION (Continued)

S123606889

Waste:

SWIS Number: 01-AA-0306
Site Name: Valley Recycling Cntr. Hwd., LLC
Activity: Medium Volume CDI Debris Processing Facility
Waste Type: Asphalt Shingles
Site Is Archived: Yes
Site Operational Status: Closed
Site Regulatory Status: Surrendered
Site Type: Non-Disposal Only
Point of Contact: Alyssa Williams
Activity Is Archived: Yes
Activity Operational Status: Closed
Activity Regulatory Status: Surrendered
Activity Category: Transfer/Processing
Activity Classification: Solid Waste Facility

SWIS Number: 01-AA-0306
Site Name: Valley Recycling Cntr. Hwd., LLC
Activity: Medium Volume CDI Debris Processing Facility
Waste Type: Construction/demolition
Site Is Archived: Yes
Site Operational Status: Closed
Site Regulatory Status: Surrendered
Site Type: Non-Disposal Only
Point of Contact: Alyssa Williams
Activity Is Archived: Yes
Activity Operational Status: Closed
Activity Regulatory Status: Surrendered
Activity Category: Transfer/Processing
Activity Classification: Solid Waste Facility

SWIS Number: 01-AA-0306
Site Name: Valley Recycling Cntr. Hwd., LLC
Activity: Medium Volume CDI Debris Processing Facility
Waste Type: Inert
Site Is Archived: Yes
Site Operational Status: Closed
Site Regulatory Status: Surrendered
Site Type: Non-Disposal Only
Point of Contact: Alyssa Williams
Activity Is Archived: Yes
Activity Operational Status: Closed
Activity Regulatory Status: Surrendered
Activity Category: Transfer/Processing
Activity Classification: Solid Waste Facility

SWIS Number: 01-AA-0306
Site Name: Valley Recycling Cntr. Hwd., LLC
Activity: Medium Volume CDI Debris Processing Facility
Waste Type: Metals
Site Is Archived: Yes
Site Operational Status: Closed
Site Regulatory Status: Surrendered
Site Type: Non-Disposal Only
Point of Contact: Alyssa Williams
Activity Is Archived: Yes
Activity Operational Status: Closed

Map ID
Direction
Distance
Elevation

MAP FINDINGS

Site

Database(s)

EDR ID Number
EPA ID Number

HAYWARD TRANSFER STATION (Continued)

S123606889

Activity Regulatory Status: Surrendered
Activity Category: Transfer/Processing
Activity Classification: Solid Waste Facility

HAZNET:

Name: HAYWARD TRANSFER STATION
Address: 3458 ENTERPRISE AVE
Address 2: Not reported
City,State,Zip: HAYWARD, CA 94545
Contact: CIPRIANO RAMIREZ
Telephone: 4085938524
Mailing Name: Not reported
Mailing Address: 3458 ENTERPRISE AVE

Year: 2016
Gepaid: CAC002884255
TSD EPA ID: CAD982444481
CA Waste Code: 551 - Laboratory waste chemicals
Disposal Method: H141 - Storage, Bulking, And/Or Transfer Off Site--No Treatment/Reovery (H010-H129) Or (H131-H135)
Tons: 0.005

Year: 2016
Gepaid: CAC002884255
TSD EPA ID: CAD982444481
CA Waste Code: 551 - Laboratory waste chemicals
Disposal Method: H039 - Other Recovery Of Reclamation For Reuse Including Acid Regeneration, Organics Recovery Ect
Tons: 0.1251

HWTS:

Name: HAYWARD TRANSFER STATION
Address: 3458 ENTERPRISE AVE
Address 2: Not reported
City,State,Zip: HAYWARD, CA 94545
EPA ID: CAC002884255
Inactive Date: 02/01/2017
Create Date: 11/01/2016
Last Act Date: 02/01/2017
Mailing Name: Not reported
Mailing Address: 3458 ENTERPRISE AVE
Mailing Address 2: Not reported
Mailing City,State,Zip: HAYWARD, CA 94545
Owner Name: MIKE TEJERO
Owner Address: 3458 ENTERPRISE AVE
Owner Address 2: Not reported
Owner City,State,Zip: HAYWARD, CA 94545
Contact Name: CIPRIANO RAMIREZ
Contact Address: 3458 ENTERPRISE AVE
Contact Address 2: Not reported
City,State,Zip: HAYWARD, CA 94545

Map ID
Direction
Distance
Elevation

MAP FINDINGS

Site

Database(s)

EDR ID Number
EPA ID Number

141
East
1/2-1
0.553 mi.
2922 ft.

Relative:
Higher

Actual:
19 ft.

RICA COMMERCIAL INC
27105 INDUSTRIAL BLVD
HAYWARD, CA 94545

ENVIROSTOR **S101623715**
LUST **N/A**
VCP
SWEEPS UST
CA FID UST
DEED
HAZNET
HIST CORTESE
CERS
HWTS

ENVIROSTOR:

Name: FUJICOLOR PROCESSING
Address: 27105 INDUSTRIAL BOULEVARD
City,State,Zip: HAYWARD, CA 94545
Facility ID: 60000806
Status: Certified O&M - Land Use Restrictions Only
Status Date: 04/20/2010
Site Code: 201783
Site Type: Voluntary Cleanup
Site Type Detailed: Voluntary Cleanup
Acres: 1.8
NPL: NO
Regulatory Agencies: SMBRP
Lead Agency: SMBRP
Program Manager: Claude Jemison
Supervisor: Cheryl Prowell
Division Branch: Cleanup Berkeley
Assembly: 20
Senate: 10
Special Program: Voluntary Cleanup Program
Restricted Use: YES
Site Mgmt Req: NONE SPECIFIED
Funding: Responsible Party
Latitude: 37.62742
Longitude: -122.1092
APN: 456-0066-068-01, 456-0066-068-03
Past Use: PHOTOGRAPHIC PROCESSING
Potential COC: Tetrachloroethylene (PCE) Trichloroethylene (TCE) Nickel
Confirmed COC: Tetrachloroethylene (PCE) Nickel Trichloroethylene (TCE)
Potential Description: OTH
Alias Name: 456-0066-068-01
Alias Type: APN
Alias Name: 456-0066-068-03
Alias Type: APN
Alias Name: 110033615611
Alias Type: EPA (FRS #)
Alias Name: 201783
Alias Type: Project Code (Site Code)
Alias Name: 60000806
Alias Type: Envirostor ID Number
Alias Name: 71003241
Alias Type: Envirostor ID Number

Completed Info:

Completed Area Name: PROJECT WIDE
Completed Sub Area Name: Not reported
Completed Document Type: Amendment - Order/Agreement
Completed Date: 12/29/2009
Comments: Amended to include a land use covenant to restrict the use of

Map ID
Direction
Distance
Elevation

MAP FINDINGS

Site

Database(s)

EDR ID Number
EPA ID Number

RICA COMMERCIAL INC (Continued)

S101623715

groundwater so that it can not be used as a drinking water source.

Completed Area Name: PROJECT WIDE
Completed Sub Area Name: Not reported
Completed Document Type: Land Use Restriction
Completed Date: 04/20/2010
Comments: The LUC restricts groundwater at the site only.

Completed Area Name: PROJECT WIDE
Completed Sub Area Name: Not reported
Completed Document Type: Annual Oversight Cost Estimate
Completed Date: 08/09/2010
Comments: Annual cost estimate for 2010/2011 fiscal year.

Completed Area Name: PROJECT WIDE
Completed Sub Area Name: Not reported
Completed Document Type: Land Use Restriction - Site Inspection/Visit
Completed Date: 08/09/2011
Comments: The Site currently complies with the Land Use Covenant requirements and there was no evidence of any activities prohibited by the Land Use Covenant.

Completed Area Name: PROJECT WIDE
Completed Sub Area Name: Not reported
Completed Document Type: Standard Voluntary Agreement
Completed Date: 07/01/2008
Comments: Not reported

Completed Area Name: PROJECT WIDE
Completed Sub Area Name: Not reported
Completed Document Type: Letter - Demand
Completed Date: 12/16/2011
Comments: Demand letter #1

Completed Area Name: PROJECT WIDE
Completed Sub Area Name: Not reported
Completed Document Type: Annual Oversight Cost Estimate
Completed Date: 01/13/2012
Comments: Not reported

Completed Area Name: PROJECT WIDE
Completed Sub Area Name: Not reported
Completed Document Type: Annual Oversight Cost Estimate
Completed Date: 10/08/2018
Comments: DTSC letter to proponent with oversight cost estimate for the fiscal year 2018/2019.

Completed Area Name: PROJECT WIDE
Completed Sub Area Name: Not reported
Completed Document Type: Annual Oversight Cost Estimate
Completed Date: 10/02/2020
Comments: Emailed letter on 10/2/2020. EC, 10/2/2020

Completed Area Name: PROJECT WIDE
Completed Sub Area Name: Not reported
Completed Document Type: Annual Oversight Cost Estimate
Completed Date: 09/13/2012

Map ID
Direction
Distance
Elevation

MAP FINDINGS

Site

Database(s)

EDR ID Number
EPA ID Number

RICA COMMERCIAL INC (Continued)

S101623715

Comments: Not reported

Completed Area Name: PROJECT WIDE
Completed Sub Area Name: Not reported
Completed Document Type: Annual Oversight Cost Estimate
Completed Date: 12/18/2013
Comments: The letter transmits an estimate of DTSC's oversight costs for fiscal year 2013/2014.

Completed Area Name: PROJECT WIDE
Completed Sub Area Name: Not reported
Completed Document Type: Annual Oversight Cost Estimate
Completed Date: 10/17/2014
Comments: Not reported

Completed Area Name: PROJECT WIDE
Completed Sub Area Name: Not reported
Completed Document Type: Annual Oversight Cost Estimate
Completed Date: 10/13/2015
Comments: Not reported

Completed Area Name: PROJECT WIDE
Completed Sub Area Name: Not reported
Completed Document Type: Annual Oversight Cost Estimate
Completed Date: 10/11/2016
Comments: Not reported

Completed Area Name: PROJECT WIDE
Completed Sub Area Name: Not reported
Completed Document Type: Annual Oversight Cost Estimate
Completed Date: 10/03/2017
Comments: Not reported

Completed Area Name: PROJECT WIDE
Completed Sub Area Name: Not reported
Completed Document Type: Letter - Demand
Completed Date: 01/24/2012
Comments: Demand letter #1 re-mailed to Williams.

Completed Area Name: PROJECT WIDE
Completed Sub Area Name: Not reported
Completed Document Type: Supplemental Site Investigation Workplan
Completed Date: 11/13/2008
Comments: DTSC approved the Workplan. The supplemental site characterization activities under the Workplan include drilling of five soil borings to 20 feet below ground surface and collection of grab groundwater samples and analysis for metals.

Completed Area Name: PROJECT WIDE
Completed Sub Area Name: Not reported
Completed Document Type: Preliminary Endangerment Assessment Report
Completed Date: 11/17/2009
Comments: VOCs and nickel were found in groundwater at concentrations that exceed maximum contaminant levels. Because these contaminants will remain at the site, DTSC will require a land use covenant to restrict the use of groundwater so that it can not be used as a drinking water source.

Map ID
Direction
Distance
Elevation

MAP FINDINGS

Site

Database(s)

EDR ID Number
EPA ID Number

RICA COMMERCIAL INC (Continued)

S101623715

Completed Area Name: PROJECT WIDE
Completed Sub Area Name: Not reported
Completed Document Type: Fieldwork
Completed Date: 01/21/2009
Comments: Fieldwork begun and completed 01/21/2009.

Completed Area Name: PROJECT WIDE
Completed Sub Area Name: Not reported
Completed Document Type: 5 Year Review Reports
Completed Date: 03/02/2016
Comments: Not reported

Completed Area Name: PROJECT WIDE
Completed Sub Area Name: Not reported
Completed Document Type: Monitoring Report
Completed Date: 04/12/2012
Comments: Not reported

Completed Area Name: PROJECT WIDE
Completed Sub Area Name: Not reported
Completed Document Type: Monitoring Report
Completed Date: 01/04/2013
Comments: The site owner conducted an inspection on December 18, 2012 as required by Section 4.03 of the Land Use Covenant (LUC). No evidence of activities prohibited by the LUC were observed during the inspection and the site is in compliance with the restrictions and requirements of the LUC.

Completed Area Name: PROJECT WIDE
Completed Sub Area Name: Not reported
Completed Document Type: Monitoring Report
Completed Date: 06/27/2014
Comments: Not reported

Completed Area Name: PROJECT WIDE
Completed Sub Area Name: Not reported
Completed Document Type: Monitoring Report
Completed Date: 01/13/2015
Comments: Not reported

Completed Area Name: PROJECT WIDE
Completed Sub Area Name: Not reported
Completed Document Type: *Correspondence - Received
Completed Date: 04/12/2011
Comments: The letter notify DTSC that the property is transfer to 27105 Industrial Blvd. LLC

Completed Area Name: PROJECT WIDE
Completed Sub Area Name: Not reported
Completed Document Type: Land Use Restriction Monitoring Report
Completed Date: 03/04/2016
Comments: Not reported

Completed Area Name: PROJECT WIDE
Completed Sub Area Name: Not reported
Completed Document Type: Land Use Restriction Monitoring Report
Completed Date: 12/07/2016

Map ID
Direction
Distance
Elevation

MAP FINDINGS

Site

Database(s)

EDR ID Number
EPA ID Number

RICA COMMERCIAL INC (Continued)

S101623715

Comments: Not reported

Completed Area Name: PROJECT WIDE
Completed Sub Area Name: Not reported
Completed Document Type: Land Use Restriction Monitoring Report
Completed Date: 02/02/2018
Comments: Not reported

Completed Area Name: PROJECT WIDE
Completed Sub Area Name: Not reported
Completed Document Type: Land Use Restriction Monitoring Report
Completed Date: 02/12/2019
Comments: Not reported

Completed Area Name: PROJECT WIDE
Completed Sub Area Name: Not reported
Completed Document Type: Certification
Completed Date: 04/20/2010
Comments: LUC to restrict GW use issued and recorded. No further action (except for LUC and annual inspections) letter issued.

Future Area Name: Not reported
Future Sub Area Name: Not reported
Future Document Type: Not reported
Future Due Date: Not reported
Schedule Area Name: PROJECT WIDE
Schedule Sub Area Name: Not reported
Schedule Document Type: 5 Year Review Reports
Schedule Due Date: 03/16/2021
Schedule Revised Date: Not reported

Name: FUJI TRUECOLOR, INC.
Address: 27105 INDUSTRIAL BOULEVARD
City,State,Zip: HAYWARD, CA 94545
Facility ID: 71003241
Status: Refer: Other Agency
Status Date: 10/05/2011
Site Code: Not reported
Site Type: Tiered Permit
Site Type Detailed: Tiered Permit
Acres: 0
NPL: NO
Regulatory Agencies: NONE SPECIFIED
Lead Agency: NONE SPECIFIED
Program Manager: Not reported
Supervisor: Karen Toth
Division Branch: Cleanup Berkeley
Assembly: 20
Senate: 10
Special Program: Not reported
Restricted Use: NO
Site Mgmt Req: NONE SPECIFIED
Funding: Not reported
Latitude: 37.62809
Longitude: -122.1084
APN: NONE SPECIFIED
Past Use: NONE SPECIFIED

Map ID
Direction
Distance
Elevation

MAP FINDINGS

Site

Database(s)

EDR ID Number
EPA ID Number

RICA COMMERCIAL INC (Continued)

S101623715

Potential COC: NONE SPECIFIED
Confirmed COC: NONE SPECIFIED
Potential Description: NONE SPECIFIED
Alias Name: CAL000045604
Alias Type: EPA Identification Number
Alias Name: 60000806
Alias Type: Envirostor ID Number
Alias Name: 71003241
Alias Type: Envirostor ID Number

Completed Info:

Completed Area Name: PROJECT WIDE
Completed Sub Area Name: Not reported
Completed Document Type: Phase 1 Addendum
Completed Date: 07/08/2002
Comments: Site addressed under Envirostor ID 60000806

Completed Area Name: PROJECT WIDE
Completed Sub Area Name: Not reported
Completed Document Type: Phase 1 Addendum
Completed Date: 03/13/1997
Comments: Follow up required because checklist indicated a release.

Completed Area Name: PROJECT WIDE
Completed Sub Area Name: Not reported
Completed Document Type: Phase 1
Completed Date: 12/30/1996
Comments: Phase 1 checklist indicated that there had been a release.

Future Area Name: Not reported
Future Sub Area Name: Not reported
Future Document Type: Not reported
Future Due Date: Not reported
Schedule Area Name: Not reported
Schedule Sub Area Name: Not reported
Schedule Document Type: Not reported
Schedule Due Date: Not reported
Schedule Revised Date: Not reported

LUST REG 2:

Region: 2
Facility Id: 01-0510
Facility Status: Leak being confirmed
Case Number: 01-0510
How Discovered: Tank Closure
Leak Cause: Structure Failure
Leak Source: Tank
Date Leak Confirmed: 8/30/1996
Oversight Program: LUST
Prelim. Site Assessment Workplan Submitted: Not reported
Preliminary Site Assessment Began: Not reported
Pollution Characterization Began: Not reported
Pollution Remediation Plan Submitted: Not reported
Date Remediation Action Underway: Not reported
Date Post Remedial Action Monitoring Began: Not reported

Map ID
Direction
Distance
Elevation

MAP FINDINGS

Site

Database(s)

EDR ID Number
EPA ID Number

RICA COMMERCIAL INC (Continued)

S101623715

VCP:

Name: FUJICOLOR PROCESSING
Address: 27105 INDUSTRIAL BOULEVARD
City,State,Zip: HAYWARD, CA 94545
Facility ID: 60000806
Site Type: Voluntary Cleanup
Site Type Detail: Voluntary Cleanup
Site Mgmt. Req.: NONE SPECIFIED
Acres: 1.8
National Priorities List: NO
Cleanup Oversight Agencies: SMBRP
Lead Agency: SMBRP
Lead Agency Description: DTSC - Site Cleanup Program
Project Manager: Claude Jemison
Supervisor: Cheryl Prowell
Division Branch: Cleanup Berkeley
Site Code: 201783
Assembly: 20
Senate: 10
Special Programs Code: Voluntary Cleanup Program
Status: Certified O&M - Land Use Restrictions Only
Status Date: 04/20/2010
Restricted Use: YES
Funding: Responsible Party
Lat/Long: 37.62742 / -122.1092
APN: 456-0066-068-01, 456-0066-068-03
Past Use: PHOTOGRAPHIC PROCESSING
Potential COC: 30022, 30027, 30407
Confirmed COC: 30022,30407,30027
Potential Description: OTH
Alias Name: 456-0066-068-01
Alias Type: APN
Alias Name: 456-0066-068-03
Alias Type: APN
Alias Name: 110033615611
Alias Type: EPA (FRS #)
Alias Name: 201783
Alias Type: Project Code (Site Code)
Alias Name: 60000806
Alias Type: Envirostor ID Number
Alias Name: 71003241
Alias Type: Envirostor ID Number

Completed Info:

Completed Area Name: PROJECT WIDE
Completed Sub Area Name: Not reported
Completed Document Type: Amendment - Order/Agreement
Completed Date: 12/29/2009
Comments: Amended to include a land use covenant to restrict the use of groundwater so that it can not be used as a drinking water source.

Completed Area Name: PROJECT WIDE
Completed Sub Area Name: Not reported
Completed Document Type: Land Use Restriction
Completed Date: 04/20/2010
Comments: The LUC restricts groundwater at the site only.

Map ID
Direction
Distance
Elevation

MAP FINDINGS

Site

Database(s)

EDR ID Number
EPA ID Number

RICA COMMERCIAL INC (Continued)

S101623715

Completed Area Name: PROJECT WIDE
Completed Sub Area Name: Not reported
Completed Document Type: Annual Oversight Cost Estimate
Completed Date: 08/09/2010
Comments: Annual cost estimate for 2010/2011 fiscal year.

Completed Area Name: PROJECT WIDE
Completed Sub Area Name: Not reported
Completed Document Type: Land Use Restriction - Site Inspection/Visit
Completed Date: 08/09/2011
Comments: The Site currently complies with the Land Use Covenant requirements and there was no evidence of any activities prohibited by the Land Use Covenant.

Completed Area Name: PROJECT WIDE
Completed Sub Area Name: Not reported
Completed Document Type: Standard Voluntary Agreement
Completed Date: 07/01/2008
Comments: Not reported

Completed Area Name: PROJECT WIDE
Completed Sub Area Name: Not reported
Completed Document Type: Letter - Demand
Completed Date: 12/16/2011
Comments: Demand letter #1

Completed Area Name: PROJECT WIDE
Completed Sub Area Name: Not reported
Completed Document Type: Annual Oversight Cost Estimate
Completed Date: 01/13/2012
Comments: Not reported

Completed Area Name: PROJECT WIDE
Completed Sub Area Name: Not reported
Completed Document Type: Annual Oversight Cost Estimate
Completed Date: 10/08/2018
Comments: DTSC letter to proponent with oversight cost estimate for the fiscal year 2018/2019.

Completed Area Name: PROJECT WIDE
Completed Sub Area Name: Not reported
Completed Document Type: Annual Oversight Cost Estimate
Completed Date: 10/02/2020
Comments: Emailed letter on 10/2/2020. EC, 10/2/2020

Completed Area Name: PROJECT WIDE
Completed Sub Area Name: Not reported
Completed Document Type: Annual Oversight Cost Estimate
Completed Date: 09/13/2012
Comments: Not reported

Completed Area Name: PROJECT WIDE
Completed Sub Area Name: Not reported
Completed Document Type: Annual Oversight Cost Estimate
Completed Date: 12/18/2013
Comments: The letter transmits an estimate of DTSC's oversight costs for fiscal year 2013/2014.

Map ID
Direction
Distance
Elevation

MAP FINDINGS

Site

Database(s)

EDR ID Number
EPA ID Number

RICA COMMERCIAL INC (Continued)

S101623715

Completed Area Name: PROJECT WIDE
Completed Sub Area Name: Not reported
Completed Document Type: Annual Oversight Cost Estimate
Completed Date: 10/17/2014
Comments: Not reported

Completed Area Name: PROJECT WIDE
Completed Sub Area Name: Not reported
Completed Document Type: Annual Oversight Cost Estimate
Completed Date: 10/13/2015
Comments: Not reported

Completed Area Name: PROJECT WIDE
Completed Sub Area Name: Not reported
Completed Document Type: Annual Oversight Cost Estimate
Completed Date: 10/11/2016
Comments: Not reported

Completed Area Name: PROJECT WIDE
Completed Sub Area Name: Not reported
Completed Document Type: Annual Oversight Cost Estimate
Completed Date: 10/03/2017
Comments: Not reported

Completed Area Name: PROJECT WIDE
Completed Sub Area Name: Not reported
Completed Document Type: Letter - Demand
Completed Date: 01/24/2012
Comments: Demand letter #1 re-mailed to Williams.

Completed Area Name: PROJECT WIDE
Completed Sub Area Name: Not reported
Completed Document Type: Supplemental Site Investigation Workplan
Completed Date: 11/13/2008
Comments: DTSC approved the Workplan. The supplemental site characterization activities under the Workplan include drilling of five soil borings to 20 feet below ground surface and collection of grab groundwater samples and analysis for metals.

Completed Area Name: PROJECT WIDE
Completed Sub Area Name: Not reported
Completed Document Type: Preliminary Endangerment Assessment Report
Completed Date: 11/17/2009
Comments: VOCs and nickel were found in groundwater at concentrations that exceed maximum contaminant levels. Because these contaminants will remain at the site, DTSC will require a land use covenant to restrict the use of groundwater so that it can not be used as a drinking water source.

Completed Area Name: PROJECT WIDE
Completed Sub Area Name: Not reported
Completed Document Type: Fieldwork
Completed Date: 01/21/2009
Comments: Fieldwork begun and completed 01/21/2009.

Completed Area Name: PROJECT WIDE
Completed Sub Area Name: Not reported

Map ID
Direction
Distance
Elevation

MAP FINDINGS

Site

Database(s)

EDR ID Number
EPA ID Number

RICA COMMERCIAL INC (Continued)

S101623715

Completed Document Type: 5 Year Review Reports
Completed Date: 03/02/2016
Comments: Not reported

Completed Area Name: PROJECT WIDE
Completed Sub Area Name: Not reported
Completed Document Type: Monitoring Report
Completed Date: 04/12/2012
Comments: Not reported

Completed Area Name: PROJECT WIDE
Completed Sub Area Name: Not reported
Completed Document Type: Monitoring Report
Completed Date: 01/04/2013
Comments: The site owner conducted an inspection on December 18, 2012 as required by Section 4.03 of the Land Use Covenant (LUC). No evidence of activities prohibited by the LUC were observed during the inspection and the site is in compliance with the restrictions and requirements of the LUC.

Completed Area Name: PROJECT WIDE
Completed Sub Area Name: Not reported
Completed Document Type: Monitoring Report
Completed Date: 06/27/2014
Comments: Not reported

Completed Area Name: PROJECT WIDE
Completed Sub Area Name: Not reported
Completed Document Type: Monitoring Report
Completed Date: 01/13/2015
Comments: Not reported

Completed Area Name: PROJECT WIDE
Completed Sub Area Name: Not reported
Completed Document Type: *Correspondence - Received
Completed Date: 04/12/2011
Comments: The letter notify DTSC that the property is transfer to 27105 Industrial Blvd. LLC

Completed Area Name: PROJECT WIDE
Completed Sub Area Name: Not reported
Completed Document Type: Land Use Restriction Monitoring Report
Completed Date: 03/04/2016
Comments: Not reported

Completed Area Name: PROJECT WIDE
Completed Sub Area Name: Not reported
Completed Document Type: Land Use Restriction Monitoring Report
Completed Date: 12/07/2016
Comments: Not reported

Completed Area Name: PROJECT WIDE
Completed Sub Area Name: Not reported
Completed Document Type: Land Use Restriction Monitoring Report
Completed Date: 02/02/2018
Comments: Not reported

Map ID
Direction
Distance
Elevation

MAP FINDINGS

Site

Database(s)

EDR ID Number
EPA ID Number

RICA COMMERCIAL INC (Continued)

S101623715

Completed Area Name: PROJECT WIDE
Completed Sub Area Name: Not reported
Completed Document Type: Land Use Restriction Monitoring Report
Completed Date: 02/12/2019
Comments: Not reported

Completed Area Name: PROJECT WIDE
Completed Sub Area Name: Not reported
Completed Document Type: Certification
Completed Date: 04/20/2010
Comments: LUC to restrict GW use issued and recorded. No further action (except for LUC and annual inspections) letter issued.

Future Area Name: Not reported
Future Sub Area Name: Not reported
Future Document Type: Not reported
Future Due Date: Not reported
Schedule Area Name: PROJECT WIDE
Schedule Sub Area Name: Not reported
Schedule Document Type: 5 Year Review Reports
Schedule Due Date: 03/16/2021
Schedule Revised Date: Not reported

SWEEPS UST:

Name: DREWRY PHOTOCOLOR CORP.
Address: 27105 INDUSTRIAL BLVD
City: HAYWARD
Status: Not reported
Comp Number: 64460
Number: Not reported
Board Of Equalization: 44-000958
Referral Date: Not reported
Action Date: Not reported
Created Date: Not reported
Owner Tank Id: Not reported
SWRCB Tank Id: 01-003-064460-000001
Tank Status: Not reported
Capacity: 1800
Active Date: Not reported
Tank Use: M.V. FUEL
STG: PRODUCT
Content: REG UNLEADED
Number Of Tanks: 1

CA FID UST:

Facility ID: 01000117
Regulated By: UTNKI
Regulated ID: 00064460
Cortese Code: Not reported
SIC Code: Not reported
Facility Phone: 4157837000
Mail To: Not reported
Mailing Address: 211 S LAKE ST
Mailing Address 2: Not reported
Mailing City,St,Zip: HAYWARD 94545
Contact: Not reported

Map ID
Direction
Distance
Elevation

MAP FINDINGS

Site

Database(s)

EDR ID Number
EPA ID Number

RICA COMMERCIAL INC (Continued)

S101623715

Contact Phone: Not reported
DUNs Number: Not reported
NPDES Number: Not reported
EPA ID: Not reported
Comments: Not reported
Status: Inactive

DEED:

Name: FUJICOLOR PROCESSING
Address: 27105 INDUSTRIAL BOULEVARD
City,State,Zip: HAYWARD, CA 94545
Envirostor ID: 60000806
Area: PROJECT WIDE
Sub Area: Not reported
Site Type: VOLUNTARY CLEANUP
Status: CERTIFIED O&M - LAND USE RESTRICTIONS ONLY
Agency: Not reported
Covenant Uploaded: Not reported
Deed Date(s): Not reported
File Name: Envirostor Land Use Restrictions

HAZNET:

Name: RICA COMMERCIAL INC
Address: 27105 INDUSTRIAL BLVD
Address 2: Not reported
City,State,Zip: HAYWARD, CA 94545
Contact: MARINA ZHAO
Telephone: 5107809668
Mailing Name: Not reported
Mailing Address: 27105 INDUSTRIAL BLVD

Year: 2013
Gepaid: CAL000383666
TSD EPA ID: ARD981057870
CA Waste Code: 135 - Unspecified aqueous solution
Disposal Method: H061 - Fuel Blending Prior To Energy Recovery At Another Site
Tons: 0.231

Year: 2013
Gepaid: CAL000383666
TSD EPA ID: ARD981057870
CA Waste Code: 135 - Unspecified aqueous solution
Disposal Method: H141 - Storage, Bulking, And/Or Transfer Off Site--No Treatment/Reovery (H010-H129) Or (H131-H135)
Tons: 0.231

Additional Info:

Year: 2013
Gen EPA ID: CAL000383666

Shipment Date: 20130405
Creation Date: 10/8/2013 22:15:07
Receipt Date: 20130417
Manifest ID: 002683609FLE
Trans EPA ID: CAR000161836

Map ID
Direction
Distance
Elevation

MAP FINDINGS

Site

Database(s)

EDR ID Number
EPA ID Number

RICA COMMERCIAL INC (Continued)

S101623715

Trans Name:	TECHNICHEM INC
Trans 2 EPA ID:	CAR000179382
Trans 2 Name:	ENV ENVIRONMENTAL INTERNATIONAL INC
TSDf EPA ID:	ARD981057870
Trans Name:	RINECO CHEMICAL INDUSTRIES
TSDf Alt EPA ID:	Not reported
TSDf Alt Name:	Not reported
Waste Code Description:	135 - Unspecified aqueous solution
RCRA Code:	D002
Meth Code:	H141 - Storage, Bulking, And/Or Transfer Off Site--No Treatment/Reovery (H010-H129) Or (H131-H135)
Quantity Tons:	0.231
Waste Quantity:	55
Quantity Unit:	G
Additional Code 1:	Not reported
Additional Code 2:	Not reported
Additional Code 3:	Not reported
Additional Code 4:	Not reported
Additional Code 5:	Not reported
Shipment Date:	20130405
Creation Date:	10/8/2013 22:15:07
Receipt Date:	20130417
Manifest ID:	002683609FLE
Trans EPA ID:	CAR000161836
Trans Name:	TECHNICHEM INC
Trans 2 EPA ID:	CAR000179382
Trans 2 Name:	ENV ENVIRONMENTAL INTERNATIONAL INC
TSDf EPA ID:	ARD981057870
Trans Name:	RINECO CHEMICAL INDUSTRIES
TSDf Alt EPA ID:	Not reported
TSDf Alt Name:	Not reported
Waste Code Description:	135 - Unspecified aqueous solution
RCRA Code:	D002
Meth Code:	H061 - Fuel Blending Prior To Energy Recovery At Another Site
Quantity Tons:	0.231
Waste Quantity:	55
Quantity Unit:	G
Additional Code 1:	Not reported
Additional Code 2:	Not reported
Additional Code 3:	Not reported
Additional Code 4:	Not reported
Additional Code 5:	Not reported

HIST CORTESE:

edr_fname:	DREWRY PHOTOCOLOR CORP
edr_fadd1:	27105 INDUSTRIAL
City,State,Zip:	HAYWARD, CA 94545
Region:	CORTESE
Facility County Code:	1
Reg By:	LTNKA
Reg Id:	01-0510

CERS:

Name:	FUJICOLOR PROCESSING, INC
Address:	27105 INDUSTRIAL BOULEVARD

Map ID
Direction
Distance
Elevation

MAP FINDINGS

Site

Database(s)

EDR ID Number
EPA ID Number

RICA COMMERCIAL INC (Continued)

S101623715

City,State,Zip: HAYWARD, CA 94545-3347
Site ID: 469199
CERS ID: 110033615611
CERS Description: US EPA Air Emission Inventory System (EIS)

HWTS:

Name: RICA COMMERCIAL INC
Address: 27105 INDUSTRIAL BLVD
Address 2: Not reported
City,State,Zip: HAYWARD, CA 94545
EPA ID: CAL000383666
Inactive Date: Not reported
Create Date: 03/20/2013
Last Act Date: 07/13/2020
Mailing Name: Not reported
Mailing Address: 27105 INDUSTRIAL BLVD
Mailing Address 2: Not reported
Mailing City,State,Zip: HAYWARD, CA 945450000
Owner Name: MARINA ZHAO
Owner Address: 27105 INDUSTRIAL BLVD
Owner Address 2: Not reported
Owner City,State,Zip: HAYWARD, CA 94545
Contact Name: MARINA ZHAO
Contact Address: 27105 INDUSTRIAL BLVD
Contact Address 2: Not reported
City,State,Zip: HAYWARD, CA 94545

NAICS:

EPA ID: CAL000383666
Create Date: 2013-03-20 09:11:26.193
NAICS Code: 99999
NAICS Description: Not Otherwise Specified
Issued EPA ID Date: 2013-03-20 09:11:26.19000
Inactive Date: Not reported
Facility Name: RICA COMMERCIAL INC
Facility Address: 27105 INDUSTRIAL BLVD
Facility Address 2: Not reported
Facility City: HAYWARD
Facility County: Not reported
Facility State: CA
Facility Zip: 94545

AC142 **HERNING UNDERGROUND SUPPLY**
NNW **3135 DIABLO AVE**
1/2-1 **HAYWARD, CA 94545**
0.614 mi.
3240 ft. **Site 1 of 2 in cluster AC**

LUST **S100179668**
CPS-SLIC **N/A**
Notify 65
HWTS

Relative: **LUST REG 2:**
Higher **Region:** **2**
Actual: **Facility Id:** **01-1957**
23 ft. **Facility Status:** **Case Closed**
Case Number: **01-1957**
How Discovered: **Tank Closure**
Leak Cause: **Overfill**
Leak Source: **Other Source**
Date Leak Confirmed: **7/6/1993**

Map ID
Direction
Distance
Elevation

MAP FINDINGS

Site

Database(s)

EDR ID Number
EPA ID Number

HERNING UNDERGROUND SUPPLY (Continued)

S100179668

Oversight Program: LUST
Prelim. Site Assessment Workplan Submitted: Not reported
Preliminary Site Assessment Began: Not reported
Pollution Characterization Began: Not reported
Pollution Remediation Plan Submitted: Not reported
Date Remediation Action Underway: Not reported
Date Post Remedial Action Monitoring Began: Not reported

SLIC REG 2:

Region: 2
Facility ID: 01S0230
Facility Status: Preliminary site assessment workplan submitted
Date Closed: Not reported
Local Case #: 01S0230
How Discovered: Tank Closure
Leak Cause: UNK
Leak Source: UNK
Date Confirmed: Not reported
Date Prelim Site Assmnt Workplan Submitted: 4/19/1990
Date Preliminary Site Assessment Began: Not reported
Date Pollution Characterization Began: Not reported
Date Remediation Plan Submitted: Not reported
Date Remedial Action Underway: Not reported
Date Post Remedial Action Monitoring Began: Not reported

NOTIFY 65:

Name: HERNING UNDERGROUND SUPPLY
Address: 3135 DIABLO AVE.
City,State,Zip: HAYWARD, CA 92508
Date Reported: Not reported
Staff Initials: Not reported
Board File Number: Not reported
Facility Type: Not reported
Discharge Date: Not reported
Issue Date: Not reported
Incident Description: Not reported
Global ID: Not reported
Status: Not reported

HWTS:

Name: HERNING UNDERGROUND SUPPLY
Address: 3135 DIABLO AVE
Address 2: Not reported
City,State,Zip: HAYWARD, CA 945450000
EPA ID: CAL000241604
Inactive Date: 06/30/2005
Create Date: 12/20/2001
Last Act Date: 04/11/2006
Mailing Name: HERNING UNDERGROUND SUPPLY RICH FIF
Mailing Address: 3135 DIABLO AVE
Mailing Address 2: Not reported
Mailing City,State,Zip: HAYWARD, CA 945450000
Owner Name: HERNING ENTERPRISES INC
Owner Address: 3135 DIABLO AVE
Owner Address 2: Not reported
Owner City,State,Zip: HAYWARD, CA 945450000

Map ID
Direction
Distance
Elevation

MAP FINDINGS

Site

Database(s)

EDR ID Number
EPA ID Number

HERNING UNDERGROUND SUPPLY (Continued)

S100179668

Contact Name: RICH FIFE
Contact Address: 3135 DIABLO AVE
Contact Address 2: Not reported
City,State,Zip: HAYWARD, CA 945450000

NAICS:
EPA ID: CAL000241604
Create Date: 2002-03-14 16:36:30.000
NAICS Code: 4216
NAICS Description: Electrical Goods Wholesalers
Issued EPA ID Date: 2001-12-20 00:00:00
Inactive Date: 2005-06-30 10:01:00
Facility Name: HERNING UNDERGROUND SUPPLY
Facility Address: 3135 DIABLO AVE
Facility Address 2: Not reported
Facility City: HAYWARD
Facility County: Not reported
Facility State: CA
Facility Zip: 945450000

Name: HERNING UNDERGROUND SUPPLY
Address: 3135 DIABLO AVE
Address 2: Not reported
City,State,Zip: HAYWARD, CA 945450000
EPA ID: CAC002311161
Inactive Date: 09/10/2002
Create Date: 12/14/2001
Last Act Date: 12/14/2001
Mailing Name: LOU RODRIGUEZ
Mailing Address: 3135 DIABLO AVE
Mailing Address 2: Not reported
Mailing City,State,Zip: HAYWARD, CA 945450000
Owner Name: MICHEAL HERNING
Owner Address: 3135 DIABLO AVE
Owner Address 2: Not reported
Owner City,State,Zip: HAYWARD, CA 945450000
Contact Name: DAVE DEARDEN-HALEY & ALDRICH
Contact Address: 500 SOUTH BURGESS
Contact Address 2: Not reported
City,State,Zip: SOUTH PORTLAND, ME 041060000

AC143 **HERNING UNDERGROUND SUPPLY**
NNW **3135 DIABLO AVE.**
1/2-1 **HAYWARD, CA 92508**
0.614 mi.
3240 ft. **Site 2 of 2 in cluster AC**

Notify 65 **S100179675**
N/A

Relative: NOTIFY 65:
Higher Name: HERNING UNDERGROUND SUPPLY
Address: 3135 DIABLO AVE.
City,State,Zip: HAYWARD, CA 92508
Date Reported: Not reported
Staff Initials: Not reported
Board File Number: Not reported
Facility Type: Not reported
Discharge Date: Not reported
Issue Date: Not reported

Actual:
23 ft.

Map ID
Direction
Distance
Elevation

MAP FINDINGS

Site

Database(s)

EDR ID Number
EPA ID Number

HERNING UNDERGROUND SUPPLY (Continued)

S100179675

Incident Description: Not reported
Global ID: Not reported
Status: Not reported

144
NNW
1/2-1
0.626 mi.
3304 ft.

KEM-MIL-CO
3468 DIABLO AVE
HAYWARD, CA 94545

RCRA-LQG
ENVIROSTOR
FINDS
ECHO

1000124344
CAD982485849

Relative:
Higher

Actual:
19 ft.

RCRA-LQG:
Date Form Received by Agency: 2006-01-04 00:00:00.0
Handler Name: KEM-MIL-CO
Handler Address: 3468 DIABLO AVE
Handler City,State,Zip: HAYWARD, CA 94545
EPA ID: CAD982485849
Contact Name: DOUGLAS SOULE
Contact Address: Not reported
Contact City,State,Zip: Not reported
Contact Telephone: 510-785-2100
Contact Fax: Not reported
Contact Email: DOUG@KEM-MIL.COM
Contact Title: Not reported
EPA Region: 09
Land Type: Private
Federal Waste Generator Description: Large Quantity Generator
Non-Notifier: Not reported
Biennial Report Cycle: 2005
Accessibility: Not reported
Active Site Indicator: Handler Activities
State District Owner: Not reported
State District: Not reported
Mailing Address: 3468 DIABLO AVE
Mailing City,State,Zip: HAYWARD, CA 94545
Owner Name: M. LANE HILL
Owner Type: Private
Operator Name: KEM-MIL-CO
Operator Type: Private
Short-Term Generator Activity: No
Importer Activity: No
Mixed Waste Generator: No
Transporter Activity: No
Transfer Facility Activity: No
Recycler Activity with Storage: Yes
Small Quantity On-Site Burner Exemption: No
Smelting Melting and Refining Furnace Exemption: No
Underground Injection Control: No
Off-Site Waste Receipt: No
Universal Waste Indicator: No
Universal Waste Destination Facility: No
Federal Universal Waste: No
Active Site Fed-Reg Treatment Storage and Disposal Facility: Not reported
Active Site Converter Treatment storage and Disposal Facility: Not reported
Active Site State-Reg Treatment Storage and Disposal Facility: Not reported
Active Site State-Reg Handler: ---
Federal Facility Indicator: Not reported
Hazardous Secondary Material Indicator: NN
Sub-Part K Indicator: Not reported

Map ID
Direction
Distance
Elevation

MAP FINDINGS

Site

Database(s)

EDR ID Number
EPA ID Number

KEM-MIL-CO (Continued)

1000124344

Commercial TSD Indicator:	No
Treatment Storage and Disposal Type:	Not reported
2018 GPRA Permit Baseline:	Not on the Baseline
2018 GPRA Renewals Baseline:	Not on the Baseline
Permit Renewals Workload Universe:	Not reported
Permit Workload Universe:	Not reported
Permit Progress Universe:	Not reported
Post-Closure Workload Universe:	Not reported
Closure Workload Universe:	Not reported
202 GPRA Corrective Action Baseline:	No
Corrective Action Workload Universe:	No
Subject to Corrective Action Universe:	No
Non-TSDFs Where RCRA CA has Been Imposed Universe:	No
TSDFs Potentially Subject to CA Under 3004 (u)/(v) Universe:	No
TSDFs Only Subject to CA under Discretionary Auth Universe:	No
Corrective Action Priority Ranking:	No NCAPS ranking
Environmental Control Indicator:	No
Institutional Control Indicator:	No
Human Exposure Controls Indicator:	N/A
Groundwater Controls Indicator:	N/A
Operating TSD Universe:	Not reported
Full Enforcement Universe:	Not reported
Significant Non-Complier Universe:	No
Unaddressed Significant Non-Complier Universe:	No
Addressed Significant Non-Complier Universe:	No
Significant Non-Complier With a Compliance Schedule Universe:	No
Financial Assurance Required:	Not reported
Handler Date of Last Change:	2006-11-15 00:00:00.0
Recognized Trader-Importer:	No
Recognized Trader-Exporter:	No
Importer of Spent Lead Acid Batteries:	No
Exporter of Spent Lead Acid Batteries:	No
Recycler Activity Without Storage:	Not reported
Manifest Broker:	Not reported
Sub-Part P Indicator:	Not reported

Biennial: List of Years

Year: 2005

[Click Here for Biennial Reporting System Data:](#)

Year: 2003

[Click Here for Biennial Reporting System Data:](#)

Year: 2001

[Click Here for Biennial Reporting System Data:](#)

Hazardous Waste Summary:

Waste Code: D002
Waste Description: CORROSIVE WASTE

Waste Code: D007
Waste Description: CHROMIUM

Handler - Owner Operator:

Owner/Operator Indicator: Operator

Map ID
Direction
Distance
Elevation

MAP FINDINGS

Site

Database(s)

EDR ID Number
EPA ID Number

KEM-MIL-CO (Continued)

1000124344

Owner/Operator Name:	NOT REQUIRED
Legal Status:	Private
Date Became Current:	Not reported
Date Ended Current:	Not reported
Owner/Operator Address:	NOT REQUIRED
Owner/Operator City,State,Zip:	NOT REQUIRED, ME 99999
Owner/Operator Telephone:	415-555-1212
Owner/Operator Telephone Ext:	Not reported
Owner/Operator Fax:	Not reported
Owner/Operator Email:	Not reported
Owner/Operator Indicator:	Operator
Owner/Operator Name:	H2J CORP DBA KEM-MIL-CO
Legal Status:	Private
Date Became Current:	1989-12-01 00:00:00.
Date Ended Current:	Not reported
Owner/Operator Address:	Not reported
Owner/Operator City,State,Zip:	Not reported
Owner/Operator Telephone:	Not reported
Owner/Operator Telephone Ext:	Not reported
Owner/Operator Fax:	Not reported
Owner/Operator Email:	Not reported
Owner/Operator Indicator:	Owner
Owner/Operator Name:	M. LANE HILL
Legal Status:	Private
Date Became Current:	1986-09-05 00:00:00.
Date Ended Current:	Not reported
Owner/Operator Address:	3468 DIABLO AVE
Owner/Operator City,State,Zip:	HAYWARD, CA 94545
Owner/Operator Telephone:	Not reported
Owner/Operator Telephone Ext:	Not reported
Owner/Operator Fax:	Not reported
Owner/Operator Email:	Not reported
Owner/Operator Indicator:	Owner
Owner/Operator Name:	KEM MIL CO
Legal Status:	Private
Date Became Current:	Not reported
Date Ended Current:	Not reported
Owner/Operator Address:	NOT REQUIRED
Owner/Operator City,State,Zip:	NOT REQUIRED, ME 99999
Owner/Operator Telephone:	415-555-1212
Owner/Operator Telephone Ext:	Not reported
Owner/Operator Fax:	Not reported
Owner/Operator Email:	Not reported
Owner/Operator Indicator:	Owner
Owner/Operator Name:	HARVEST PROPERTIES
Legal Status:	Private
Date Became Current:	1986-09-05 00:00:00.
Date Ended Current:	Not reported
Owner/Operator Address:	3468 DIABLO AVE
Owner/Operator City,State,Zip:	HAYWARD, CA 94545
Owner/Operator Telephone:	Not reported
Owner/Operator Telephone Ext:	Not reported
Owner/Operator Fax:	Not reported

Map ID
Direction
Distance
Elevation

MAP FINDINGS

Site

Database(s)

EDR ID Number
EPA ID Number

KEM-MIL-CO (Continued)

1000124344

Owner/Operator Email: Not reported

Owner/Operator Indicator: Operator
Owner/Operator Name: KEM-MIL-CO
Legal Status: Private
Date Became Current: 1989-12-01 00:00:00.
Date Ended Current: Not reported
Owner/Operator Address: Not reported
Owner/Operator City,State,Zip: Not reported
Owner/Operator Telephone: Not reported
Owner/Operator Telephone Ext: Not reported
Owner/Operator Fax: Not reported
Owner/Operator Email: Not reported

Historic Generators:

Receive Date: 1990-03-29 00:00:00.0
Handler Name: KEM MIL CO
Federal Waste Generator Description: Small Quantity Generator
State District Owner: CA
Large Quantity Handler of Universal Waste: No
Recognized Trader Importer: No
Recognized Trader Exporter: No
Spent Lead Acid Battery Importer: No
Spent Lead Acid Battery Exporter: No
Current Record: No
Non Storage Recycler Activity: Not reported
Electronic Manifest Broker: Not reported

Receive Date: 2002-02-28 00:00:00.0
Handler Name: KEM-MIL-CO
Federal Waste Generator Description: Large Quantity Generator
State District Owner: Not reported
Large Quantity Handler of Universal Waste: No
Recognized Trader Importer: No
Recognized Trader Exporter: No
Spent Lead Acid Battery Importer: No
Spent Lead Acid Battery Exporter: No
Current Record: No
Non Storage Recycler Activity: Not reported
Electronic Manifest Broker: Not reported

Receive Date: 2004-01-30 00:00:00.0
Handler Name: KEM-MIL-CO
Federal Waste Generator Description: Large Quantity Generator
State District Owner: Not reported
Large Quantity Handler of Universal Waste: No
Recognized Trader Importer: No
Recognized Trader Exporter: No
Spent Lead Acid Battery Importer: No
Spent Lead Acid Battery Exporter: No
Current Record: No
Non Storage Recycler Activity: Not reported
Electronic Manifest Broker: Not reported

Receive Date: 2006-01-04 00:00:00.0
Handler Name: KEM-MIL-CO
Federal Waste Generator Description: Large Quantity Generator

Map ID
Direction
Distance
Elevation

MAP FINDINGS

Site

Database(s)

EDR ID Number
EPA ID Number

KEM-MIL-CO (Continued)

1000124344

State District Owner:	Not reported
Large Quantity Handler of Universal Waste:	No
Recognized Trader Importer:	No
Recognized Trader Exporter:	No
Spent Lead Acid Battery Importer:	No
Spent Lead Acid Battery Exporter:	No
Current Record:	Yes
Non Storage Recycler Activity:	Not reported
Electronic Manifest Broker:	Not reported

List of NAICS Codes and Descriptions:

NAICS Code:	33271
NAICS Description:	MACHINE SHOPS

NAICS Code:	333319
NAICS Description:	OTHER COMMERCIAL AND SERVICE INDUSTRY MACHINERY MANUFACTURING

Facility Has Received Notices of Violation:

Found Violation:	Yes
Agency Which Determined Violation:	EPA
Violation Short Description:	Generators - General
Date Violation was Determined:	2001-06-29 00:00:00.0
Actual Return to Compliance Date:	2001-06-29 00:00:00.0
Return to Compliance Qualifier:	Observed
Violation Responsible Agency:	EPA
Scheduled Compliance Date:	Not reported
Enforcement Identifier:	001
Date of Enforcement Action:	2001-07-31 00:00:00.0
Enforcement Responsible Agency:	EPA
Enforcement Docket Number:	Not reported
Enforcement Attorney:	Not reported
Corrective Action Component:	No
Appeal Initiated Date:	Not reported
Appeal Resolution Date:	Not reported
Disposition Status Date:	Not reported
Disposition Status:	Not reported
Disposition Status Description:	Not reported
Consent/Final Order Sequence Number:	Not reported
Consent/Final Order Respondent Name:	Not reported
Consent/Final Order Lead Agency:	Not reported
Enforcement Type:	Not reported
Enforcement Responsible Person:	BCOFE
Enforcement Responsible Sub-Organization:	Not reported
SEP Sequence Number:	Not reported
SEP Expenditure Amount:	Not reported
SEP Scheduled Completion Date:	Not reported
SEP Actual Date:	Not reported
SEP Defaulted Date:	Not reported
SEP Type:	Not reported
SEP Type Description:	Not reported
Proposed Amount:	Not reported
Final Monetary Amount:	Not reported
Paid Amount:	Not reported
Final Count:	Not reported
Final Amount:	Not reported

Map ID
Direction
Distance
Elevation

MAP FINDINGS

Site

Database(s)

EDR ID Number
EPA ID Number

KEM-MIL-CO (Continued)

1000124344

Found Violation: Yes
Agency Which Determined Violation: EPA
Violation Short Description: Generators - General
Date Violation was Determined: 2001-06-29 00:00:00.0
Actual Return to Compliance Date: 2001-06-29 00:00:00.0
Return to Compliance Qualifier: Observed
Violation Responsible Agency: EPA
Scheduled Compliance Date: Not reported
Enforcement Identifier: 001
Date of Enforcement Action: 2001-07-31 00:00:00.0
Enforcement Responsible Agency: EPA
Enforcement Docket Number: Not reported
Enforcement Attorney: Not reported
Corrective Action Component: No
Appeal Initiated Date: Not reported
Appeal Resolution Date: Not reported
Disposition Status Date: Not reported
Disposition Status: Not reported
Disposition Status Description: Not reported
Consent/Final Order Sequence Number: Not reported
Consent/Final Order Respondent Name: Not reported
Consent/Final Order Lead Agency: Not reported
Enforcement Type: Not reported
Enforcement Responsible Person: BCOFE
Enforcement Responsible Sub-Organization: Not reported
SEP Sequence Number: Not reported
SEP Expenditure Amount: Not reported
SEP Scheduled Completion Date: Not reported
SEP Actual Date: Not reported
SEP Defaulted Date: Not reported
SEP Type: Not reported
SEP Type Description: Not reported
Proposed Amount: Not reported
Final Monetary Amount: Not reported
Paid Amount: Not reported
Final Count: Not reported
Final Amount: Not reported

Found Violation: No
Agency Which Determined Violation: Not reported
Violation Short Description: Not reported
Date Violation was Determined: Not reported
Actual Return to Compliance Date: Not reported
Return to Compliance Qualifier: Not reported
Violation Responsible Agency: Not reported
Scheduled Compliance Date: Not reported
Enforcement Identifier: Not reported
Date of Enforcement Action: Not reported
Enforcement Responsible Agency: Not reported
Enforcement Docket Number: Not reported
Enforcement Attorney: Not reported
Corrective Action Component: Not reported
Appeal Initiated Date: Not reported
Appeal Resolution Date: Not reported
Disposition Status Date: Not reported
Disposition Status: Not reported
Disposition Status Description: Not reported

Map ID
Direction
Distance
Elevation

MAP FINDINGS

Site

Database(s)

EDR ID Number
EPA ID Number

KEM-MIL-CO (Continued)

1000124344

Consent/Final Order Sequence Number: Not reported
Consent/Final Order Respondent Name: Not reported
Consent/Final Order Lead Agency: Not reported
Enforcement Type: Not reported
Enforcement Responsible Person: Not reported
Enforcement Responsible Sub-Organization: Not reported
SEP Sequence Number: Not reported
SEP Expenditure Amount: Not reported
SEP Scheduled Completion Date: Not reported
SEP Actual Date: Not reported
SEP Defaulted Date: Not reported
SEP Type: Not reported
SEP Type Description: Not reported
Proposed Amount: Not reported
Final Monetary Amount: Not reported
Paid Amount: Not reported
Final Count: Not reported
Final Amount: Not reported

Evaluation Action Summary:

Evaluation Date: 2001-06-29 00:00:00.0
Evaluation Responsible Agency: EPA
Found Violation: Yes
Evaluation Type Description: COMPLIANCE EVALUATION INSPECTION ON-SITE
Evaluation Responsible Person Identifier: BCOFE
Evaluation Responsible Sub-Organization: Not reported
Actual Return to Compliance Date: 2001-06-29 00:00:00.0
Scheduled Compliance Date: Not reported
Date of Request: Not reported
Date Response Received: Not reported
Request Agency: Not reported
Former Citation: Not reported

Evaluation Date: 2001-06-29 00:00:00.0
Evaluation Responsible Agency: EPA
Found Violation: Yes
Evaluation Type Description: COMPLIANCE EVALUATION INSPECTION ON-SITE
Evaluation Responsible Person Identifier: BCOFE
Evaluation Responsible Sub-Organization: Not reported
Actual Return to Compliance Date: 2001-06-29 00:00:00.0
Scheduled Compliance Date: Not reported
Date of Request: Not reported
Date Response Received: Not reported
Request Agency: Not reported
Former Citation: Not reported

Evaluation Date: 2007-05-02 00:00:00.0
Evaluation Responsible Agency: State
Found Violation: No
Evaluation Type Description: COMPLIANCE EVALUATION INSPECTION ON-SITE
Evaluation Responsible Person Identifier: Not reported
Evaluation Responsible Sub-Organization: Not reported
Actual Return to Compliance Date: Not reported
Scheduled Compliance Date: Not reported
Date of Request: Not reported
Date Response Received: Not reported
Request Agency: Not reported

Map ID
Direction
Distance
Elevation

MAP FINDINGS

Site

Database(s)

EDR ID Number
EPA ID Number

KEM-MIL-CO (Continued)

1000124344

Former Citation: Not reported

ENVIROSTOR:

Name: KEM-MIL-CO
Address: 3468 DIABLO AVENUE
City,State,Zip: HAYWARD, CA 94545
Facility ID: 71003075
Status: Inactive - Needs Evaluation
Status Date: Not reported
Site Code: Not reported
Site Type: Tiered Permit
Site Type Detailed: Tiered Permit
Acres: Not reported
NPL: NO
Regulatory Agencies: NONE SPECIFIED
Lead Agency: NONE SPECIFIED
Program Manager: Not reported
Supervisor: Not reported
Division Branch: Cleanup Berkeley
Assembly: 20
Senate: 10
Special Program: Not reported
Restricted Use: NO
Site Mgmt Req: NONE SPECIFIED
Funding: Not reported
Latitude: 37.63532
Longitude: -122.1261
APN: NONE SPECIFIED
Past Use: NONE SPECIFIED
Potential COC: NONE SPECIFIED
Confirmed COC: NONE SPECIFIED
Potential Description: NONE SPECIFIED
Alias Name: CAD982485849
Alias Type: EPA Identification Number
Alias Name: 110002827451
Alias Type: EPA (FRS #)
Alias Name: 71003075
Alias Type: Envirostor ID Number

Completed Info:

Completed Area Name: PROJECT WIDE
Completed Sub Area Name: Not reported
Completed Document Type: Correspondence
Completed Date: 10/15/1990
Comments: Applicant withdrew application.

Completed Area Name: PROJECT WIDE
Completed Sub Area Name: Not reported
Completed Document Type: Phase 1
Completed Date: 10/02/1996
Comments: Phase 1 Checklist indicates no releases.

Future Area Name: Not reported
Future Sub Area Name: Not reported
Future Document Type: Not reported
Future Due Date: Not reported

Map ID
Direction
Distance
Elevation

MAP FINDINGS

Site

Database(s)

EDR ID Number
EPA ID Number

KEM-MIL-CO (Continued)

1000124344

Schedule Area Name: Not reported
Schedule Sub Area Name: Not reported
Schedule Document Type: Not reported
Schedule Due Date: Not reported
Schedule Revised Date: Not reported

FINDS:

Registry ID: 110002827451

Click Here:

Environmental Interest/Information System:

California Hazardous Waste Tracking System - Datamart (HWTS-DATAMART) provides California with information on hazardous waste shipments for generators, transporters, and treatment, storage, and disposal facilities.

RCRAInfo is a national information system that supports the Resource Conservation and Recovery Act (RCRA) program through the tracking of events and activities related to facilities that generate, transport, and treat, store, or dispose of hazardous waste. RCRAInfo allows RCRA program staff to track the notification, permit, compliance, and corrective action activities required under RCRA.

HAZARDOUS WASTE BIENNIAL REPORTER

Registry ID: 110070856961

Click Here:

Environmental Interest/Information System:

RCRAInfo is a national information system that supports the Resource Conservation and Recovery Act (RCRA) program through the tracking of events and activities related to facilities that generate, transport, and treat, store, or dispose of hazardous waste. RCRAInfo allows RCRA program staff to track the notification, permit, compliance, and corrective action activities required under RCRA.

[Click this hyperlink](#) while viewing on your computer to access additional FINDS: detail in the EDR Site Report.

ECHO:

Envid: 1000124344
Registry ID: 110002827451
DFR URL: <http://echo.epa.gov/detailed-facility-report?fid=110002827451>
Name: KEM-MIL-CO
Address: 3468 DIABLO AVE
City,State,Zip: HAYWARD, CA 94545

Map ID
Direction
Distance
Elevation

MAP FINDINGS

EDR ID Number
EPA ID Number

145
NW
1/2-1
0.631 mi.
3332 ft.

Relative:
Lower

Actual:
13 ft.

LES MC DONALD CONSTRUCTION CO
3500 ENTERPRISE AVE
HAYWARD, CA 94545

RCRA-SQG
ENVIROSTOR
LUST
SWEEPS UST
HIST UST
CA FID UST
Cortese
HAZNET
HIST CORTESE
HWT
NPDES
WDS
CIWQS
CERS
HWTS

1000123817
CAD982471971

RCRA-SQG:

Date Form Received by Agency:	1988-05-06 00:00:00.0
Handler Name:	LES MC DONALD CONSTRUCTION CO
Handler Address:	3500 ENTERPRISE AVE
Handler City,State,Zip:	HAYWARD, CA 94545
EPA ID:	CAD982471971
Contact Name:	ENVIRONMENTAL MANAGER
Contact Address:	3500 ENTERPRISE AVE
Contact City,State,Zip:	HAYWARD, CA 94545
Contact Telephone:	415-785-4844
Contact Fax:	Not reported
Contact Email:	Not reported
Contact Title:	Not reported
EPA Region:	09
Land Type:	Other
Federal Waste Generator Description:	Small Quantity Generator
Non-Notifier:	Not reported
Biennial Report Cycle:	Not reported
Accessibility:	Not reported
Active Site Indicator:	Handler Activities
State District Owner:	CA
State District:	2
Mailing Address:	P.O.BOX FOURTH THOUSAND SEVENT
Mailing City,State,Zip:	HAYWARD, CA 94540
Owner Name:	LESLIE MCDONALD
Owner Type:	Private
Operator Name:	NOT REQUIRED
Operator Type:	Private
Short-Term Generator Activity:	No
Importer Activity:	No
Mixed Waste Generator:	No
Transporter Activity:	No
Transfer Facility Activity:	No
Recycler Activity with Storage:	No
Small Quantity On-Site Burner Exemption:	No
Smelting Melting and Refining Furnace Exemption:	No
Underground Injection Control:	No
Off-Site Waste Receipt:	No
Universal Waste Indicator:	No
Universal Waste Destination Facility:	No
Federal Universal Waste:	No
Active Site Fed-Reg Treatment Storage and Disposal Facility:	Not reported
Active Site Converter Treatment storage and Disposal Facility:	Not reported

Map ID
Direction
Distance
Elevation

MAP FINDINGS

Site

Database(s)

EDR ID Number
EPA ID Number

LES MC DONALD CONSTRUCTION CO (Continued)

1000123817

Active Site State-Reg Treatment Storage and Disposal Facility:	Not reported
Active Site State-Reg Handler:	---
Federal Facility Indicator:	Not reported
Hazardous Secondary Material Indicator:	NN
Sub-Part K Indicator:	Not reported
Commercial TSD Indicator:	No
Treatment Storage and Disposal Type:	Not reported
2018 GPRA Permit Baseline:	Not on the Baseline
2018 GPRA Renewals Baseline:	Not on the Baseline
Permit Renewals Workload Universe:	Not reported
Permit Workload Universe:	Not reported
Permit Progress Universe:	Not reported
Post-Closure Workload Universe:	Not reported
Closure Workload Universe:	Not reported
202 GPRA Corrective Action Baseline:	No
Corrective Action Workload Universe:	No
Subject to Corrective Action Universe:	No
Non-TSDFs Where RCRA CA has Been Imposed Universe:	No
TSDFs Potentially Subject to CA Under 3004 (u)/(v) Universe:	No
TSDFs Only Subject to CA under Discretionary Auth Universe:	No
Corrective Action Priority Ranking:	No NCAPS ranking
Environmental Control Indicator:	No
Institutional Control Indicator:	No
Human Exposure Controls Indicator:	N/A
Groundwater Controls Indicator:	N/A
Operating TSDF Universe:	Not reported
Full Enforcement Universe:	Not reported
Significant Non-Complier Universe:	No
Unaddressed Significant Non-Complier Universe:	No
Addressed Significant Non-Complier Universe:	No
Significant Non-Complier With a Compliance Schedule Universe:	No
Financial Assurance Required:	Not reported
Handler Date of Last Change:	2002-06-27 03:34:07.0
Recognized Trader-Importer:	No
Recognized Trader-Exporter:	No
Importer of Spent Lead Acid Batteries:	No
Exporter of Spent Lead Acid Batteries:	No
Recycler Activity Without Storage:	Not reported
Manifest Broker:	Not reported
Sub-Part P Indicator:	Not reported

Handler - Owner Operator:

Owner/Operator Indicator:	Owner
Owner/Operator Name:	LESLIE MCDONALD
Legal Status:	Private
Date Became Current:	Not reported
Date Ended Current:	Not reported
Owner/Operator Address:	NOT REQUIRED
Owner/Operator City,State,Zip:	NOT REQUIRED, ME 99999
Owner/Operator Telephone:	415-555-1212
Owner/Operator Telephone Ext:	Not reported
Owner/Operator Fax:	Not reported
Owner/Operator Email:	Not reported
Owner/Operator Indicator:	Operator
Owner/Operator Name:	NOT REQUIRED

Map ID
Direction
Distance
Elevation

MAP FINDINGS

Site

Database(s)

EDR ID Number
EPA ID Number

LES MC DONALD CONSTRUCTION CO (Continued)

1000123817

Legal Status:	Private
Date Became Current:	Not reported
Date Ended Current:	Not reported
Owner/Operator Address:	NOT REQUIRED
Owner/Operator City,State,Zip:	NOT REQUIRED, ME 99999
Owner/Operator Telephone:	415-555-1212
Owner/Operator Telephone Ext:	Not reported
Owner/Operator Fax:	Not reported
Owner/Operator Email:	Not reported

Historic Generators:

Receive Date:	1988-05-06 00:00:00.0
Handler Name:	LES MC DONALD CONSTRUCTION CO
Federal Waste Generator Description:	Small Quantity Generator
State District Owner:	CA
Large Quantity Handler of Universal Waste:	No
Recognized Trader Importer:	No
Recognized Trader Exporter:	No
Spent Lead Acid Battery Importer:	No
Spent Lead Acid Battery Exporter:	No
Current Record:	Yes
Non Storage Recycler Activity:	Not reported
Electronic Manifest Broker:	Not reported

List of NAICS Codes and Descriptions:

NAICS Codes:	No NAICS Codes Found
--------------	----------------------

Facility Has Received Notices of Violations:

Violations:	No Violations Found
-------------	---------------------

Evaluation Action Summary:

Evaluations:	No Evaluations Found
--------------	----------------------

ENVIROSTOR:

Name:	LES MCDONALD CONSTRUCTION COMPANY
Address:	3500 ENTERPRISE AVENUE
City,State,Zip:	HAYWARD, CA 94545
Facility ID:	01150001
Status:	Refer: Other Agency
Status Date:	03/17/1988
Site Code:	Not reported
Site Type:	Historical
Site Type Detailed:	* Historical
Acres:	Not reported
NPL:	NO
Regulatory Agencies:	NONE SPECIFIED
Lead Agency:	NONE SPECIFIED
Program Manager:	Not reported
Supervisor:	Referred - Not Assigned
Division Branch:	Cleanup Berkeley
Assembly:	20
Senate:	10
Special Program:	Not reported
Restricted Use:	NO

Map ID
Direction
Distance
Elevation

MAP FINDINGS

Site

Database(s)

EDR ID Number
EPA ID Number

LES MC DONALD CONSTRUCTION CO (Continued)

1000123817

Site Mgmt Req: NONE SPECIFIED
Funding: Not reported
Latitude: 37.63189
Longitude: -122.1276
APN: NONE SPECIFIED
Past Use: NONE SPECIFIED
Potential COC: * HYDROCARBON SOLVENTS * CONTAMINATED SOIL * WASTE POTENTIALLY
CONTAINING DIOXINS
Confirmed COC: NONE SPECIFIED
Potential Description: NONE SPECIFIED
Alias Name: MACMAHON/OLIPHANT PROPERTIES
Alias Type: Alternate Name
Alias Name: 01150001
Alias Type: Envirostor ID Number

Completed Info:

Completed Area Name: PROJECT WIDE
Completed Sub Area Name: Not reported
Completed Document Type: Site Screening
Completed Date: 03/17/1988
Comments: Not reported

Future Area Name: Not reported
Future Sub Area Name: Not reported
Future Document Type: Not reported
Future Due Date: Not reported
Schedule Area Name: Not reported
Schedule Sub Area Name: Not reported
Schedule Document Type: Not reported
Schedule Due Date: Not reported
Schedule Revised Date: Not reported

LUST REG 2:

Region: 2
Facility Id: 01-0952
Facility Status: Case Closed
Case Number: 01-0952
How Discovered: Tank Closure
Leak Cause: Structure Failure
Leak Source: Tank
Date Leak Confirmed: 8/8/1988
Oversight Program: LUST
Prelim. Site Assessment Workplan Submitted: 11/18/1997
Preliminary Site Assessment Began: Not reported
Pollution Characterization Began: Not reported
Pollution Remediation Plan Submitted: Not reported
Date Remediation Action Underway: Not reported
Date Post Remedial Action Monitoring Began: Not reported

LUST:

Name: MAG TRUCKING
Address: 3500 ENTERPRISE AVE
City,State,Zip: HAYWARD, CA 94545
Lead Agency: HAYWARD, CITY OF
Case Type: LUST Cleanup Site
Geo Track: http://geotracker.waterboards.ca.gov/profile_report.asp?global_id=T0600100877
Global Id: T0600100877

Map ID
Direction
Distance
Elevation

MAP FINDINGS

Site

Database(s)

EDR ID Number
EPA ID Number

LES MC DONALD CONSTRUCTION CO (Continued)

1000123817

Latitude: 37.6332706
Longitude: -122.1245278
Status: Completed - Case Closed
Status Date: 02/18/2000
Case Worker: DMG
RB Case Number: 01-0952
Local Agency: HAYWARD, CITY OF
File Location: Not reported
Local Case Number: 01-0952
Potential Media Affect: Other Groundwater (uses other than drinking water)
Potential Contaminants of Concern: Gasoline
Site History: Not reported

LUST:

Global Id: T0600100877
Contact Type: Local Agency Caseworker
Contact Name: DANILO M. GALANG
Organization Name: HAYWARD, CITY OF
Address: 777 B STREET
City: HAYWARD
Email: danny.galang@hayward-ca.gov
Phone Number: Not reported

Global Id: T0600100877
Contact Type: Regional Board Caseworker
Contact Name: Regional Water Board
Organization Name: SAN FRANCISCO BAY RWQCB (REGION 2)
Address: 1515 CLAY ST SUITE 1400
City: OAKLAND
Email: Not reported
Phone Number: Not reported

LUST:

Global Id: T0600100877
Action Type: Other
Date: 04/01/1988
Action: Leak Reported

Global Id: T0600100877
Action Type: Other
Date: 04/01/1988
Action: Leak Discovery

Global Id: T0600100877
Action Type: RESPONSE
Date: 11/13/1997
Action: Soil and Water Investigation Report

Global Id: T0600100877
Action Type: Other
Date: 04/01/1988
Action: Leak Stopped

SWEEPS UST:

Name: MAG TRUCKING
Address: 3500 ENTERPRISE AVE

Map ID
Direction
Distance
Elevation

MAP FINDINGS

Site

Database(s)

EDR ID Number
EPA ID Number

LES MC DONALD CONSTRUCTION CO (Continued)

1000123817

City: HAYWARD
Status: Active
Comp Number: 9803
Number: 3
Board Of Equalization: Not reported
Referral Date: 08-19-93
Action Date: 03-24-94
Created Date: 10-11-90
Owner Tank Id: Not reported
SWRCB Tank Id: 01-003-009803-000002
Tank Status: A
Capacity: 10000
Active Date: 10-11-90
Tank Use: M.V. FUEL
STG: P
Content: DIESEL
Number Of Tanks: 1

Name: MAG TRUCKING
Address: 3500 ENTERPRISE AVE
City: HAYWARD
Status: Not reported
Comp Number: 9803
Number: Not reported
Board Of Equalization: Not reported
Referral Date: Not reported
Action Date: Not reported
Created Date: Not reported
Owner Tank Id: Not reported
SWRCB Tank Id: 01-003-009803-000001
Tank Status: Not reported
Capacity: 500
Active Date: Not reported
Tank Use: OIL
STG: WASTE
Content: WASTE OIL
Number Of Tanks: 1

HIST UST:

Name: LES MCDONALD CONSTRUCTION CO
Address: 3500 ENTERPRISE AVENUE
City,State,Zip: HAYWARD, CA 94545
File Number: 00036124
URL: <http://geotracker.waterboards.ca.gov/ustpdfs/pdf/00036124.pdf>
Region: STATE
Facility ID: 00000046304
Facility Type: Other
Other Type: CONSTRUCTION
Contact Name: IAN MCKENZIE
Telephone: 4157854844
Owner Name: MCDONALD-ORMOND INV.
Owner Address: 3500 ENTERPRISE AVENUE
Owner City,St,Zip: HAYWARD, CA 94545
Total Tanks: 0002

Tank Num: 001
Container Num: 1

Map ID
Direction
Distance
Elevation

MAP FINDINGS

Site

Database(s)

EDR ID Number
EPA ID Number

LES MC DONALD CONSTRUCTION CO (Continued)

1000123817

Year Installed: Not reported
Tank Capacity: 00002000
Tank Used for: PRODUCT
Type of Fuel: UNLEADED
Container Construction Thickness: Not reported
Leak Detection: Visual

Tank Num: 002
Container Num: 2
Year Installed: Not reported
Tank Capacity: 00010000
Tank Used for: PRODUCT
Type of Fuel: DIESEL
Container Construction Thickness: Not reported
Leak Detection: Visual

[Click here for Geo Tracker PDF:](#)

CA FID UST:

Facility ID: 01001076
Regulated By: UTNKA
Regulated ID: CAD053044
Cortese Code: Not reported
SIC Code: Not reported
Facility Phone: 4157828801
Mail To: Not reported
Mailing Address: 3500 ENTERPRISE AVE
Mailing Address 2: Not reported
Mailing City,St,Zip: HAYWARD 94545
Contact: Not reported
Contact Phone: Not reported
DUNS Number: Not reported
NPDES Number: Not reported
EPA ID: Not reported
Comments: Not reported
Status: Active

Facility ID: 01001076
Regulated By: UTNKI
Regulated ID: 00046304
Cortese Code: Not reported
SIC Code: Not reported
Facility Phone: 4157854844
Mail To: Not reported
Mailing Address: P O BOX
Mailing Address 2: Not reported
Mailing City,St,Zip: HAYWARD 94545
Contact: Not reported
Contact Phone: Not reported
DUNS Number: Not reported
NPDES Number: Not reported
EPA ID: Not reported
Comments: Not reported
Status: Inactive

CORTESE:

Map ID
Direction
Distance
Elevation

MAP FINDINGS

Site

Database(s)

EDR ID Number
EPA ID Number

LES MC DONALD CONSTRUCTION CO (Continued)

1000123817

Name: MAG TRUCKING
Address: 3500 ENTERPRISE AVE
City,State,Zip: HAYWARD, CA 94545
Region: CORTESE
Envirostor Id: Not reported
Global ID: T0600100877
Site/Facility Type: LUST CLEANUP SITE
Cleanup Status: COMPLETED - CASE CLOSED
Status Date: Not reported
Site Code: Not reported
Latitude: Not reported
Longitude: Not reported
Owner: Not reported
Enf Type: Not reported
Swat R: Not reported
Flag: active
Order No: Not reported
Waste Discharge System No: Not reported
Effective Date: Not reported
Region 2: Not reported
WID Id: Not reported
Solid Waste Id No: Not reported
Waste Management Uit Name: Not reported
File Name: Active Open

HAZNET:

Name: MAG TRUCKING
Address: 3500 ENTERPRISE AVE
Address 2: Not reported
City,State,Zip: HAYWARD, CA 945450000
Contact: VAN DERA DENIS
Telephone: 5107828801
Mailing Name: Not reported
Mailing Address: 3500 ENTERPRISE AVE

Year: 2018
Gepaid: CAL000019651
TSD EPA ID: CAL000282598
CA Waste Code: 352 - Other organic solids
Disposal Method: H141 - Storage, Bulking, And/Or Transfer Off Site--No Treatment/Reovery (H010-H129) Or (H131-H135)
Tons: 0.20000

Year: 2016
Gepaid: CAL000019651
TSD EPA ID: CAD059494310
CA Waste Code: 352 - Other organic solids
Disposal Method: H141 - Storage, Bulking, And/Or Transfer Off Site--No Treatment/Reovery (H010-H129) Or (H131-H135)
Tons: 0.2

Year: 2014
Gepaid: CAL000019651
TSD EPA ID: CAD059494310
CA Waste Code: 352 - Other organic solids
Disposal Method: H141 - Storage, Bulking, And/Or Transfer Off Site--No Treatment/Reovery (H010-H129) Or (H131-H135)

Map ID
Direction
Distance
Elevation

MAP FINDINGS

Site

Database(s)

EDR ID Number
EPA ID Number

LES MC DONALD CONSTRUCTION CO (Continued)

1000123817

Tons: 0.2

Year: 2010
Gepaid: CAL000019651
TSD EPA ID: NVT330010000
CA Waste Code: 181 - Other inorganic solid waste
Disposal Method: H132 - Landfill Or Surface Impoundment That Will Be Closed As Landfill(To Include On-Site Treatment And/Or Stabilization)
Tons: 0.275

Year: 2010
Gepaid: CAL000019651
TSD EPA ID: CA0000084517
CA Waste Code: 134 - Aqueous solution with total organic residues less than 10 percent
Disposal Method: H141 - Storage, Bulking, And/Or Transfer Off Site--No Treatment/Reovery (H010-H129) Or (H131-H135)
Tons: 0.1512

Year: 2008
Gepaid: CAL000019651
TSD EPA ID: NVT330010000
CA Waste Code: 352 - Other organic solids
Disposal Method: H132 - Landfill Or Surface Impoundment That Will Be Closed As Landfill(To Include On-Site Treatment And/Or Stabilization)
Tons: 0.1875

Year: 1999
Gepaid: CAL000019651
TSD EPA ID: CAD028409019
CA Waste Code: 221 - Waste oil and mixed oil
Disposal Method: T01 - Treatment, Tank
Tons: 0.076

Year: 1994
Gepaid: CAL000019651
TSD EPA ID: CAL000048571
CA Waste Code: 221 - Waste oil and mixed oil
Disposal Method: R01 - Recycler
Tons: 0.627

Additional Info:

Year: 2008
Gen EPA ID: CAL000019651

Shipment Date: 20080111
Creation Date: 6/4/2008 18:30:29
Receipt Date: 20080123
Manifest ID: 000681060SKS
Trans EPA ID: TXR0000050930
Trans Name: SAFETY-KLEEN SYSTEMS INC
Trans 2 EPA ID: Not reported
Trans 2 Name: Not reported
TSDF EPA ID: NVT330010000
Trans Name: US ECOLOGY NEVADA
TSDF Alt EPA ID: Not reported

Map ID
Direction
Distance
Elevation

MAP FINDINGS

Site

Database(s)

EDR ID Number
EPA ID Number

LES MC DONALD CONSTRUCTION CO (Continued)

1000123817

TSDf Alt Name: Not reported
Waste Code Description: 352 - Other organic solids
RCRA Code: Not reported
Meth Code: H132 - Landfill Or Surface Impoundment That Will Be Closed As
Landfill(To Include On-Site Treatment And/Or Stabilization)
Quantity Tons: 0.1875
Waste Quantity: 375
Quantity Unit: P
Additional Code 1: Not reported
Additional Code 2: Not reported
Additional Code 3: Not reported
Additional Code 4: Not reported
Additional Code 5: Not reported

Additional Info:

Year: 2014
Gen EPA ID: CAL000019651

Shipment Date: 20140411
Creation Date: 7/11/2014 22:15:15
Receipt Date: 20140425
Manifest ID: 003518850SKS
Trans EPA ID: TXR000081205
Trans Name: SAFETY-KLEEN SYSTEMS INC
Trans 2 EPA ID: MAD039322250
Trans 2 Name: CLEAN HARBORS
TSDf EPA ID: CAD059494310
Trans Name: CLEAN HARBORS SAN JOSE LLC
TSDf Alt EPA ID: Not reported
TSDf Alt Name: Not reported
Waste Code Description: 352 - Other organic solids
RCRA Code: Not reported
Meth Code: H141 - Storage, Bulking, And/Or Transfer Off Site--No
Treatment/Reovery (H010-H129) Or (H131-H135)
Quantity Tons: 0.2
Waste Quantity: 400
Quantity Unit: P
Additional Code 1: Not reported
Additional Code 2: Not reported
Additional Code 3: Not reported
Additional Code 4: Not reported
Additional Code 5: Not reported

Additional Info:

Year: 2010
Gen EPA ID: CAL000019651

Shipment Date: 20100526
Creation Date: 8/6/2010 18:31:21
Receipt Date: 20100601
Manifest ID: 002253668SKS
Trans EPA ID: TXR000050930
Trans Name: SAFETY-KLEEN SYSTEMS INC
Trans 2 EPA ID: Not reported
Trans 2 Name: Not reported
TSDf EPA ID: CA0000084517

Map ID
Direction
Distance
Elevation

MAP FINDINGS

Site

Database(s)

EDR ID Number
EPA ID Number

LES MC DONALD CONSTRUCTION CO (Continued)

1000123817

Trans Name:	SAFETY-KLEEN SYSTEMS INC
TSDF Alt EPA ID:	Not reported
TSDF Alt Name:	Not reported
Waste Code Description:	134 - Aqueous solution with <10% total organic residues
RCRA Code:	Not reported
Meth Code:	H141 - Storage, Bulking, And/Or Transfer Off Site--No Treatment/Reovery (H010-H129) Or (H131-H135)
Quantity Tons:	0.0798
Waste Quantity:	19
Quantity Unit:	G
Additional Code 1:	Not reported
Additional Code 2:	Not reported
Additional Code 3:	Not reported
Additional Code 4:	Not reported
Additional Code 5:	Not reported
Shipment Date:	20100331
Creation Date:	7/19/2010 18:30:08
Receipt Date:	20100402
Manifest ID:	002424808SKS
Trans EPA ID:	TXR000050930
Trans Name:	SAFETY-KLEEN SYSTEMS INC
Trans 2 EPA ID:	Not reported
Trans 2 Name:	Not reported
TSDF EPA ID:	CA0000084517
Trans Name:	SAFETY-KLEEN SYSTEMS INC
TSDF Alt EPA ID:	Not reported
TSDF Alt Name:	Not reported
Waste Code Description:	134 - Aqueous solution with <10% total organic residues
RCRA Code:	Not reported
Meth Code:	H141 - Storage, Bulking, And/Or Transfer Off Site--No Treatment/Reovery (H010-H129) Or (H131-H135)
Quantity Tons:	0.0714
Waste Quantity:	17
Quantity Unit:	G
Additional Code 1:	Not reported
Additional Code 2:	Not reported
Additional Code 3:	Not reported
Additional Code 4:	Not reported
Additional Code 5:	Not reported
Shipment Date:	20100121
Creation Date:	10/26/2010 18:30:16
Receipt Date:	20100208
Manifest ID:	002368461SKS
Trans EPA ID:	TXR000050930
Trans Name:	SAFETY-KLEEN SYSTEMS INC
Trans 2 EPA ID:	Not reported
Trans 2 Name:	Not reported
TSDF EPA ID:	NVT330010000
Trans Name:	US ECOLOGY NEVADA
TSDF Alt EPA ID:	Not reported
TSDF Alt Name:	Not reported
Waste Code Description:	181 - Other inorganic solid waste Organics
RCRA Code:	Not reported
Meth Code:	H132 - Landfill Or Surface Impoundment That Will Be Closed As Landfill(To Include On-Site Treatment And/Or Stabilization)

Map ID
Direction
Distance
Elevation

MAP FINDINGS

Site

Database(s)

EDR ID Number
EPA ID Number

LES MC DONALD CONSTRUCTION CO (Continued)

1000123817

Quantity Tons: 0.275
Waste Quantity: 550
Quantity Unit: P
Additional Code 1: Not reported
Additional Code 2: Not reported
Additional Code 3: Not reported
Additional Code 4: Not reported
Additional Code 5: Not reported

Additional Info:

Year: 1999
Gen EPA ID: CAL000019651

Shipment Date: 19990121
Creation Date: 3/17/1999 0:00:00
Receipt Date: 19990203
Manifest ID: 96743469
Trans EPA ID: CAR000016857
Trans Name: Not reported
Trans 2 EPA ID: CAD982524480
Trans 2 Name: Not reported
TSDF EPA ID: CAD028409019
Trans Name: Not reported
TSDF Alt EPA ID: Not reported
TSDF Alt Name: Not reported
Waste Code Description: 221 - Waste oil and mixed oil
RCRA Code: Not reported
Meth Code: T01 - Treatment, Tank
Quantity Tons: 0.076
Waste Quantity: 20
Quantity Unit: G
Additional Code 1: Not reported
Additional Code 2: Not reported
Additional Code 3: Not reported
Additional Code 4: Not reported
Additional Code 5: Not reported

Additional Info:

Year: 1994
Gen EPA ID: CAL000019651

Shipment Date: 19940107
Creation Date: 9/15/1995 0:00:00
Receipt Date: 19940110
Manifest ID: 93155639
Trans EPA ID: CAD981385149
Trans Name: Not reported
Trans 2 EPA ID: Not reported
Trans 2 Name: Not reported
TSDF EPA ID: CAL000048571
Trans Name: Not reported
TSDF Alt EPA ID: CAL000048571
TSDF Alt Name: Not reported
Waste Code Description: 221 - Waste oil and mixed oil
RCRA Code: Not reported
Meth Code: R01 - Recycler

Map ID
Direction
Distance
Elevation

MAP FINDINGS

Site

Database(s)

EDR ID Number
EPA ID Number

LES MC DONALD CONSTRUCTION CO (Continued)

1000123817

Quantity Tons: 0.627
Waste Quantity: 165
Quantity Unit: G
Additional Code 1: Not reported
Additional Code 2: Not reported
Additional Code 3: Not reported
Additional Code 4: Not reported
Additional Code 5: Not reported

HIST CORTESE:

edr_fname: MAG TRUCKING
edr_fadd1: 3500 ENTERPRISE
City,State,Zip: HAYWARD, CA
Region: CORTESE
Facility County Code: 1
Reg By: LTNKA
Reg Id: 01-0952

HWT:

Name: MAG TRUCKING INC
Address: 3500 ENTERPRISE AVENUE
City,State,Zip: HAYWARD, CA 94545
Reg Num: 6021
Expiration Date: 06/30/2021

NPDES:

Name: MAG TRUCKING
Address: 3500 ENTERPRISE AVE
City,State,Zip: HAYWARD, CA 94545
Facility Status: Active
NPDES Number: CAS000001
Region: 2
Agency Number: 0
Regulatory Measure ID: 181230
Place ID: Not reported
Order Number: 97-03-DWQ
WDID: 2 01I017407
Regulatory Measure Type: Enrollee
Program Type: Industrial
Adoption Date Of Regulatory Measure: Not reported
Effective Date Of Regulatory Measure: 07/31/2002
Termination Date Of Regulatory Measure: Not reported
Expiration Date Of Regulatory Measure: Not reported
Discharge Address: 3500 Enterprise Ave
Discharge Name: Mag Trucking
Discharge City: Hayward
Discharge State: California
Discharge Zip: 94545
Status: Not reported
Status Date: Not reported
Operator Name: Not reported
Operator Address: Not reported
Operator City: Not reported
Operator State: Not reported
Operator Zip: Not reported

Map ID
Direction
Distance
Elevation

MAP FINDINGS

Site

Database(s)

EDR ID Number
EPA ID Number

LES MC DONALD CONSTRUCTION CO (Continued)

1000123817

NPDES as of 03/2018:

NPDES Number:	Not reported
Status:	Not reported
Agency Number:	Not reported
Region:	2
Regulatory Measure ID:	181230
Order Number:	Not reported
Regulatory Measure Type:	Industrial
Place ID:	Not reported
WDID:	2 01I017407
Program Type:	Not reported
Adoption Date Of Regulatory Measure:	Not reported
Effective Date Of Regulatory Measure:	Not reported
Expiration Date Of Regulatory Measure:	Not reported
Termination Date Of Regulatory Measure:	Not reported
Discharge Name:	Not reported
Discharge Address:	Not reported
Discharge City:	Not reported
Discharge State:	Not reported
Discharge Zip:	Not reported
Received Date:	05/09/2008
Processed Date:	07/31/2002
Status:	Active
Status Date:	07/31/2002
Place Size:	5
Place Size Unit:	Acres
Contact:	Denis Van Dera
Contact Title:	President
Contact Phone:	5107828801
Contact Phone Ext:	Not reported
Contact Email:	dvd@magtrucking.com
Operator Name:	Mag Trucking
Operator Address:	3500 Enterprise Ave
Operator City:	Hayward
Operator State:	California
Operator Zip:	94545
Operator Contact:	Denis Van Dera
Operator Contact Title:	President
Operator Contact Phone:	510-782-8801
Operator Contact Phone Ext:	Not reported
Operator Contact Email:	dvd@magtrucking.com
Operator Type:	Private Business
Developer:	Not reported
Developer Address:	Not reported
Developer City:	Not reported
Developer State:	California
Developer Zip:	Not reported
Developer Contact:	Not reported
Developer Contact Title:	Not reported
Constype Linear Utility Ind:	Not reported
Emergency Phone:	510-782-8801
Emergency Phone Ext:	Not reported
Constype Above Ground Ind:	Not reported
Constype Below Ground Ind:	Not reported
Constype Cable Line Ind:	Not reported
Constype Comm Line Ind:	Not reported
Constype Commercial Ind:	Not reported

Map ID
Direction
Distance
Elevation

MAP FINDINGS

Site

Database(s)

EDR ID Number
EPA ID Number

LES MC DONALD CONSTRUCTION CO (Continued)

1000123817

Constype Electrical Line Ind:	Not reported
Constype Gas Line Ind:	Not reported
Constype Industrial Ind:	Not reported
Constype Other Description:	Not reported
Constype Other Ind:	Not reported
Constype Recons Ind:	Not reported
Constype Residential Ind:	Not reported
Constype Transport Ind:	Not reported
Constype Utility Description:	Not reported
Constype Utility Ind:	Not reported
Constype Water Sewer Ind:	Not reported
Dir Discharge Uswater Ind:	N
Receiving Water Name:	San Francisco Bay
Certifier:	Denis Van Dera
Certifier Title:	president
Certification Date:	15-JUN-15
Primary Sic:	4231-Terminal and Joint Terminal Maintenance Facilities for Motor Freight Transportation
Secondary Sic:	Not reported
Tertiary Sic:	Not reported
NPDES Number:	CAS000001
Status:	Active
Agency Number:	0
Region:	2
Regulatory Measure ID:	181230
Order Number:	97-03-DWQ
Regulatory Measure Type:	Enrollee
Place ID:	Not reported
WDID:	2 011017407
Program Type:	Industrial
Adoption Date Of Regulatory Measure:	Not reported
Effective Date Of Regulatory Measure:	07/31/2002
Expiration Date Of Regulatory Measure:	Not reported
Termination Date Of Regulatory Measure:	Not reported
Discharge Name:	Mag Trucking
Discharge Address:	3500 Enterprise Ave
Discharge City:	Hayward
Discharge State:	California
Discharge Zip:	94545
Received Date:	Not reported
Processed Date:	Not reported
Status:	Not reported
Status Date:	Not reported
Place Size:	Not reported
Place Size Unit:	Not reported
Contact:	Not reported
Contact Title:	Not reported
Contact Phone:	Not reported
Contact Phone Ext:	Not reported
Contact Email:	Not reported
Operator Name:	Not reported
Operator Address:	Not reported
Operator City:	Not reported
Operator State:	Not reported
Operator Zip:	Not reported
Operator Contact:	Not reported

Map ID
Direction
Distance
Elevation

MAP FINDINGS

Site

Database(s)

EDR ID Number
EPA ID Number

LES MC DONALD CONSTRUCTION CO (Continued)

1000123817

Operator Contact Title: Not reported
Operator Contact Phone: Not reported
Operator Contact Phone Ext: Not reported
Operator Contact Email: Not reported
Operator Type: Not reported
Developer: Not reported
Developer Address: Not reported
Developer City: Not reported
Developer State: Not reported
Developer Zip: Not reported
Developer Contact: Not reported
Developer Contact Title: Not reported
Constype Linear Utility Ind: Not reported
Emergency Phone: Not reported
Emergency Phone Ext: Not reported
Constype Above Ground Ind: Not reported
Constype Below Ground Ind: Not reported
Constype Cable Line Ind: Not reported
Constype Comm Line Ind: Not reported
Constype Commercial Ind: Not reported
Constype Electrical Line Ind: Not reported
Constype Gas Line Ind: Not reported
Constype Industrial Ind: Not reported
Constype Other Description: Not reported
Constype Other Ind: Not reported
Constype Recons Ind: Not reported
Constype Residential Ind: Not reported
Constype Transport Ind: Not reported
Constype Utility Description: Not reported
Constype Utility Ind: Not reported
Constype Water Sewer Ind: Not reported
Dir Discharge Uswater Ind: Not reported
Receiving Water Name: Not reported
Certifier: Not reported
Certifier Title: Not reported
Certification Date: Not reported
Primary Sic: Not reported
Secondary Sic: Not reported
Tertiary Sic: Not reported

Name: MAG TRUCKING
Address: 3500 ENTERPRISE AVE
City,State,Zip: HAYWARD, CA 94545
Facility Status: Not reported
NPDES Number: Not reported
Region: Not reported
Agency Number: Not reported
Regulatory Measure ID: Not reported
Place ID: Not reported
Order Number: Not reported
WDID: 2 011017407
Regulatory Measure Type: Industrial
Program Type: Not reported
Adoption Date Of Regulatory Measure: Not reported
Effective Date Of Regulatory Measure: Not reported
Termination Date Of Regulatory Measure: Not reported

Map ID
Direction
Distance
Elevation

MAP FINDINGS

Site

Database(s)

EDR ID Number
EPA ID Number

LES MC DONALD CONSTRUCTION CO (Continued)

1000123817

Expiration Date Of Regulatory Measure: Not reported
Discharge Address: Not reported
Discharge Name: Not reported
Discharge City: Not reported
Discharge State: Not reported
Discharge Zip: Not reported
Status: Active
Status Date: 07/31/2002
Operator Name: Mag Trucking
Operator Address: 3500 Enterprise Ave
Operator City: Hayward
Operator State: California
Operator Zip: 94545

NPDES as of 03/2018:

NPDES Number: Not reported
Status: Not reported
Agency Number: Not reported
Region: 2
Regulatory Measure ID: 181230
Order Number: Not reported
Regulatory Measure Type: Industrial
Place ID: Not reported
WDID: 2 011017407
Program Type: Not reported
Adoption Date Of Regulatory Measure: Not reported
Effective Date Of Regulatory Measure: Not reported
Expiration Date Of Regulatory Measure: Not reported
Termination Date Of Regulatory Measure: Not reported
Discharge Name: Not reported
Discharge Address: Not reported
Discharge City: Not reported
Discharge State: Not reported
Discharge Zip: Not reported
Received Date: 05/09/2008
Processed Date: 07/31/2002
Status: Active
Status Date: 07/31/2002
Place Size: 5
Place Size Unit: Acres
Contact: Denis Van Dera
Contact Title: President
Contact Phone: 5107828801
Contact Phone Ext: Not reported
Contact Email: dvd@magtrucking.com
Operator Name: Mag Trucking
Operator Address: 3500 Enterprise Ave
Operator City: Hayward
Operator State: California
Operator Zip: 94545
Operator Contact: Denis Van Dera
Operator Contact Title: President
Operator Contact Phone: 510-782-8801
Operator Contact Phone Ext: Not reported
Operator Contact Email: dvd@magtrucking.com
Operator Type: Private Business
Developer: Not reported
Developer Address: Not reported

Map ID
Direction
Distance
Elevation

MAP FINDINGS

Site

Database(s)

EDR ID Number
EPA ID Number

LES MC DONALD CONSTRUCTION CO (Continued)

1000123817

Developer City:	Not reported
Developer State:	California
Developer Zip:	Not reported
Developer Contact:	Not reported
Developer Contact Title:	Not reported
Constype Linear Utility Ind:	Not reported
Emergency Phone:	510-782-8801
Emergency Phone Ext:	Not reported
Constype Above Ground Ind:	Not reported
Constype Below Ground Ind:	Not reported
Constype Cable Line Ind:	Not reported
Constype Comm Line Ind:	Not reported
Constype Commercial Ind:	Not reported
Constype Electrical Line Ind:	Not reported
Constype Gas Line Ind:	Not reported
Constype Industrial Ind:	Not reported
Constype Other Description:	Not reported
Constype Other Ind:	Not reported
Constype Recons Ind:	Not reported
Constype Residential Ind:	Not reported
Constype Transport Ind:	Not reported
Constype Utility Description:	Not reported
Constype Utility Ind:	Not reported
Constype Water Sewer Ind:	Not reported
Dir Discharge Uswater Ind:	N
Receiving Water Name:	San Francisco Bay
Certifier:	Denis Van Dera
Certifier Title:	president
Certification Date:	15-JUN-15
Primary Sic:	4231-Terminal and Joint Terminal Maintenance Facilities for Motor Freight Transportation
Secondary Sic:	Not reported
Tertiary Sic:	Not reported
NPDES Number:	CAS000001
Status:	Active
Agency Number:	0
Region:	2
Regulatory Measure ID:	181230
Order Number:	97-03-DWQ
Regulatory Measure Type:	Enrollee
Place ID:	Not reported
WDID:	2 011017407
Program Type:	Industrial
Adoption Date Of Regulatory Measure:	Not reported
Effective Date Of Regulatory Measure:	07/31/2002
Expiration Date Of Regulatory Measure:	Not reported
Termination Date Of Regulatory Measure:	Not reported
Discharge Name:	Mag Trucking
Discharge Address:	3500 Enterprise Ave
Discharge City:	Hayward
Discharge State:	California
Discharge Zip:	94545
Received Date:	Not reported
Processed Date:	Not reported
Status:	Not reported
Status Date:	Not reported

Map ID
Direction
Distance
Elevation

MAP FINDINGS

Site

Database(s)

EDR ID Number
EPA ID Number

LES MC DONALD CONSTRUCTION CO (Continued)

1000123817

Place Size:	Not reported
Place Size Unit:	Not reported
Contact:	Not reported
Contact Title:	Not reported
Contact Phone:	Not reported
Contact Phone Ext:	Not reported
Contact Email:	Not reported
Operator Name:	Not reported
Operator Address:	Not reported
Operator City:	Not reported
Operator State:	Not reported
Operator Zip:	Not reported
Operator Contact:	Not reported
Operator Contact Title:	Not reported
Operator Contact Phone:	Not reported
Operator Contact Phone Ext:	Not reported
Operator Contact Email:	Not reported
Operator Type:	Not reported
Developer:	Not reported
Developer Address:	Not reported
Developer City:	Not reported
Developer State:	Not reported
Developer Zip:	Not reported
Developer Contact:	Not reported
Developer Contact Title:	Not reported
Constype Linear Utility Ind:	Not reported
Emergency Phone:	Not reported
Emergency Phone Ext:	Not reported
Constype Above Ground Ind:	Not reported
Constype Below Ground Ind:	Not reported
Constype Cable Line Ind:	Not reported
Constype Comm Line Ind:	Not reported
Constype Commercial Ind:	Not reported
Constype Electrical Line Ind:	Not reported
Constype Gas Line Ind:	Not reported
Constype Industrial Ind:	Not reported
Constype Other Description:	Not reported
Constype Other Ind:	Not reported
Constype Recons Ind:	Not reported
Constype Residential Ind:	Not reported
Constype Transport Ind:	Not reported
Constype Utility Description:	Not reported
Constype Utility Ind:	Not reported
Constype Water Sewer Ind:	Not reported
Dir Discharge Uswater Ind:	Not reported
Receiving Water Name:	Not reported
Certifier:	Not reported
Certifier Title:	Not reported
Certification Date:	Not reported
Primary Sic:	Not reported
Secondary Sic:	Not reported
Tertiary Sic:	Not reported

WDS:

Name:	MAG TRUCKING
Address:	3500 Enterprise Ave

Map ID
Direction
Distance
Elevation

MAP FINDINGS

Site

Database(s)

EDR ID Number
EPA ID Number

LES MC DONALD CONSTRUCTION CO (Continued)

1000123817

City: HAYWARD
Facility ID: San Francisco Bay 011017407
Facility Type: Industrial - Facility that treats and/or disposes of liquid or semisolid wastes from any servicing, producing, manufacturing or processing operation of whatever nature, including mining, gravel washing, geothermal operations, air conditioning, ship building and repairing, oil production, storage and disposal operations, water pumping.
Facility Status: Active - Any facility with a continuous or seasonal discharge that is under Waste Discharge Requirements.
NPDES Number: CAS000001 The 1st 2 characters designate the state. The remaining 7 are assigned by the Regional Board
Subregion: 2
Facility Telephone: 5107828801
Facility Contact: DENIS VAN DERA
Agency Name: MAG TRUCKING
Agency Address: 3500 Enterprise Ave
Agency City,St,Zip: Hayward 945453294
Agency Contact: DENIS VAN DERA
Agency Telephone: 5107828801
Agency Type: Private
SIC Code: 0
SIC Code 2: Not reported
Primary Waste Type: Not reported
Primary Waste: Not reported
Waste Type2: Not reported
Waste2: Not reported
Primary Waste Type: Not reported
Secondary Waste: Not reported
Secondary Waste Type: Not reported
Design Flow: 0
Baseline Flow: 0
Reclamation: Not reported
POTW: Not reported
Treat To Water: Minor Threat to Water Quality. A violation of a regional board order should cause a relatively minor impairment of beneficial uses compared to a major or minor threat. Not: All nurds without a TTWQ will be considered a minor threat to water quality unless coded at a higher Level. A Zero (0) may be used to code those NURDS that are found to represent no threat to water quality.
Complexity: Category C - Facilities having no waste treatment systems, such as cooling water dischargers or those who must comply through best management practices, facilities with passive waste treatment and disposal systems, such as septic systems with subsurface disposal, or dischargers having waste storage systems with land disposal such as dairy waste ponds.

CIWQS:

Name: MAG TRUCKING
Address: 3500 ENTERPRISE AVE
City,State,Zip: HAYWARD, CA 94545
Agency: Mag Trucking
Agency Address: 3500 Enterprise Ave, Hayward, CA 94545
Place/Project Type: Industrial - Terminal and Joint Terminal Maintenance Facilities for Motor Freight Transportation
SIC/NAICS: 4231
Region: 2

Map ID
Direction
Distance
Elevation

MAP FINDINGS

Site

Database(s)

EDR ID Number
EPA ID Number

LES MC DONALD CONSTRUCTION CO (Continued)

1000123817

Program: INDSTW
Regulatory Measure Status: Active
Regulatory Measure Type: Storm water industrial
Order Number: 2014-0057-DWQ
WDID: 2 01I017407
NPDES Number: CAS000001
Adoption Date: Not reported
Effective Date: 07/31/2002
Termination Date: Not reported
Expiration/Review Date: Not reported
Design Flow: Not reported
Major/Minor: Not reported
Complexity: Not reported
TTWQ: Not reported
Enforcement Actions within 5 years: 0
Violations within 5 years: 0
Latitude: 37.63326
Longitude: -122.12927

CERS:

Name: MAG TRUCKING
Address: 3500 ENTERPRISE AVE
City,State,Zip: HAYWARD, CA 94545
Site ID: 258713
CERS ID: 239151
CERS Description: Industrial Facility Storm Water

Affiliation:

Affiliation Type Desc: Local Agency Caseworker
Entity Name: DANILO M. GALANG - HAYWARD, CITY OF
Entity Title: Not reported
Affiliation Address: 777 B STREET
Affiliation City: HAYWARD
Affiliation State: CA
Affiliation Country: Not reported
Affiliation Zip: Not reported
Affiliation Phone: Not reported

Affiliation Type Desc: Owner/Operator
Entity Name: Mag Trucking
Entity Title: Operator
Affiliation Address: 3500 Enterprise Ave
Affiliation City: Hayward
Affiliation State: CA
Affiliation Country: Not reported
Affiliation Zip: 94545
Affiliation Phone: Not reported

Affiliation Type Desc: Regional Board Caseworker
Entity Name: Regional Water Board - SAN FRANCISCO BAY RWQCB (REGION 2)
Entity Title: Not reported
Affiliation Address: 1515 CLAY ST SUITE 1400
Affiliation City: OAKLAND
Affiliation State: CA
Affiliation Country: Not reported
Affiliation Zip: Not reported
Affiliation Phone: Not reported

Map ID
Direction
Distance
Elevation

MAP FINDINGS

Site

Database(s)

EDR ID Number
EPA ID Number

LES MC DONALD CONSTRUCTION CO (Continued)

1000123817

Name: MAG TRUCKING
Address: 3500 ENTERPRISE AVE
City,State,Zip: HAYWARD, CA 94545
Site ID: 258713
CERS ID: T0600100877
CERS Description: Leaking Underground Storage Tank Cleanup Site

Affiliation:

Affiliation Type Desc: Local Agency Caseworker
Entity Name: DANILO M. GALANG - HAYWARD, CITY OF
Entity Title: Not reported
Affiliation Address: 777 B STREET
Affiliation City: HAYWARD
Affiliation State: CA
Affiliation Country: Not reported
Affiliation Zip: Not reported
Affiliation Phone: Not reported

Affiliation Type Desc: Owner/Operator
Entity Name: Mag Trucking
Entity Title: Operator
Affiliation Address: 3500 Enterprise Ave
Affiliation City: Hayward
Affiliation State: CA
Affiliation Country: Not reported
Affiliation Zip: 94545
Affiliation Phone: Not reported

Affiliation Type Desc: Regional Board Caseworker
Entity Name: Regional Water Board - SAN FRANCISCO BAY RWQCB (REGION 2)
Entity Title: Not reported
Affiliation Address: 1515 CLAY ST SUITE 1400
Affiliation City: OAKLAND
Affiliation State: CA
Affiliation Country: Not reported
Affiliation Zip: Not reported
Affiliation Phone: Not reported

HWTS:

Name: MAG TRUCKING
Address: 3500 ENTERPRISE AVE
Address 2: Not reported
City,State,Zip: HAYWARD, CA 945453204
EPA ID: CAL000019651
Inactive Date: Not reported
Create Date: 11/14/1989
Last Act Date: 08/28/2020
Mailing Name: Not reported
Mailing Address: 3500 ENTERPRISE AVE
Mailing Address 2: Not reported
Mailing City,State,Zip: HAYWARD, CA 945450000
Owner Name: VAN DERA JOE & DENIS
Owner Address: 3500 ENTERPRISE AVE
Owner Address 2: Not reported
Owner City,State,Zip: HAYWARD, CA 945450000
Contact Name: VAN DERA DENIS

Map ID
Direction
Distance
Elevation

MAP FINDINGS

Site

Database(s)

EDR ID Number
EPA ID Number

LES MC DONALD CONSTRUCTION CO (Continued)

1000123817

Contact Address: 3500 ENTERPRISE AVE
Contact Address 2: Not reported
City,State,Zip: HAYWARD, CA 94545

146
East
1/2-1
0.640 mi.
3380 ft.

DBA ABCO WIRE & METAL PRODUCTS
27403 INDUSTRIAL BLVD
HAYWARD, CA 94545

ENVIROSTOR
HAZNET
HWTS

S113116431
N/A

Relative:
Lower

ENVIROSTOR:

Actual:
17 ft.

Name: FLINT INK
Address: 27403 INDUSTRIAL PARKWAY
City,State,Zip: HAYWARD, CA 94544
Facility ID: 01280067
Status: Refer: Other Agency
Status Date: 01/13/2003
Site Code: Not reported
Site Type: Historical
Site Type Detailed: * Historical
Acres: Not reported
NPL: NO
Regulatory Agencies: NONE SPECIFIED
Lead Agency: NONE SPECIFIED
Program Manager: Not reported
Supervisor: Referred - Not Assigned
Division Branch: Cleanup Berkeley
Assembly: 20
Senate: 10
Special Program: Not reported
Restricted Use: NO
Site Mgmt Req: NONE SPECIFIED
Funding: Not reported
Latitude: 37.62588
Longitude: -122.1063
APN: NONE SPECIFIED
Past Use: NONE SPECIFIED
Potential COC: Lead
Confirmed COC: NONE SPECIFIED
Potential Description: NONE SPECIFIED
Alias Name: ABCO WIRE & METAL PRODUCTS
Alias Type: Alternate Name
Alias Name: 01280067
Alias Type: Envirostor ID Number

Completed Info:

Completed Area Name: Not reported
Completed Sub Area Name: Not reported
Completed Document Type: Not reported
Completed Date: Not reported
Comments: Not reported

Future Area Name: Not reported
Future Sub Area Name: Not reported
Future Document Type: Not reported
Future Due Date: Not reported
Schedule Area Name: Not reported
Schedule Sub Area Name: Not reported

Map ID
Direction
Distance
Elevation

MAP FINDINGS

Site

Database(s)

EDR ID Number
EPA ID Number

DBA ABCO WIRE & METAL PRODUCTS (Continued)

S113116431

Schedule Document Type: Not reported
Schedule Due Date: Not reported
Schedule Revised Date: Not reported

HAZNET:

Name: DBA ABCO WIRE & METAL PRODUCTS
Address: 27403 INDUSTRIAL BLVD
Address 2: Not reported
City,State,Zip: HAYWARD, CA 945450000
Contact: ALBERT J SILVA
Telephone: 5107826121
Mailing Name: Not reported
Mailing Address: 27403 INDUSTRIAL BLVD

Year: 2005
Gepaid: CAL000237843
TSD EPA ID: CAD028409019
CA Waste Code: 181 - Other inorganic solid waste
Disposal Method: H01 - Transfer Station
Tons: 0.125

Year: 2005
Gepaid: CAL000237843
TSD EPA ID: CAD028409019
CA Waste Code: 135 - Unspecified aqueous solution
Disposal Method: H01 - Transfer Station
Tons: 0.42

Additional Info:

Year: 2005
Gen EPA ID: CAL000237843

Shipment Date: 20050323
Creation Date: 6/9/2005 18:31:04
Receipt Date: 20050325
Manifest ID: 24181945
Trans EPA ID: CAD982468183
Trans Name: DECON ENVIRONMENTAL
Trans 2 EPA ID: CAD983668583
Trans 2 Name: CONSOLIDATED WASTE IND
TSDF EPA ID: CAD028407019
Trans Name: CROSBY & OVERTON
TSDF Alt EPA ID: CAD028409019
TSDF Alt Name: Not reported
Waste Code Description: 181 - Other inorganic solid waste Organics
RCRA Code: NONE
Meth Code: H01 - Transfer Station
Quantity Tons: 0.125
Waste Quantity: 250
Quantity Unit: P
Additional Code 1: Not reported
Additional Code 2: Not reported
Additional Code 3: Not reported
Additional Code 4: Not reported
Additional Code 5: Not reported

Map ID
Direction
Distance
Elevation

MAP FINDINGS

Site

Database(s)

EDR ID Number
EPA ID Number

DBA ABCO WIRE & METAL PRODUCTS (Continued)

S113116431

Shipment Date: 20050323
Creation Date: 6/9/2005 18:31:04
Receipt Date: 20050325
Manifest ID: 24181945
Trans EPA ID: CAD982468183
Trans Name: DECON ENVIRONMENTAL
Trans 2 EPA ID: CAD983668583
Trans 2 Name: CONSOLIDATED WASTE IND
TSDF EPA ID: CAD028407019
Trans Name: CROSBY & OVERTON
TSDF Alt EPA ID: CAD028409019
TSDF Alt Name: Not reported
Waste Code Description: 135 - Unspecified aqueous solution
RCRA Code: NONE
Meth Code: H01 - Transfer Station
Quantity Tons: 0.42
Waste Quantity: 100
Quantity Unit: G
Additional Code 1: Not reported
Additional Code 2: Not reported
Additional Code 3: Not reported
Additional Code 4: Not reported
Additional Code 5: Not reported

HWTS:

Name: DBA ABCO WIRE & METAL PRODUCTS
Address: 27403 INDUSTRIAL BLVD
Address 2: Not reported
City,State,Zip: HAYWARD, CA 945450000
EPA ID: CAL000237843
Inactive Date: 06/30/2004
Create Date: 09/25/2001
Last Act Date: 05/25/2007
Mailing Name: ALBERT J SILVA/OWNER
Mailing Address: 27403 INDUSTRIAL BLVD
Mailing Address 2: Not reported
Mailing City,State,Zip: HAYWARD, CA 945450000
Owner Name: ALBERT J SILVA
Owner Address: 27403 INDUSTRIAL BLVD
Owner Address 2: Not reported
Owner City,State,Zip: HAYWARD, CA 945450000
Contact Name: ALBERT J SILVA
Contact Address: 27403 INDUSTRIAL BLVD
Contact Address 2: Not reported
City,State,Zip: HAYWARD, CA 945450000

NAICS:

EPA ID: CAL000237843
Create Date: 2002-12-03 15:25:10.000
NAICS Code: 331111
NAICS Description: Iron and Steel Mills
Issued EPA ID Date: 2001-09-25 00:00:00
Inactive Date: 2004-06-30 15:01:00
Facility Name: DBA ABCO WIRE & METAL PRODUCTS
Facility Address: 27403 INDUSTRIAL BLVD
Facility Address 2: Not reported
Facility City: HAYWARD

Map ID
Direction
Distance
Elevation

MAP FINDINGS

Site

Database(s)

EDR ID Number
EPA ID Number

DBA ABCO WIRE & METAL PRODUCTS (Continued)

S113116431

Facility County: Not reported
Facility State: CA
Facility Zip: 945450000

147
ESE
1/2-1
0.685 mi.
3616 ft.

ARDEN ROAD PROPERTY
ARDEN ROAD / DANTE COURT
HAYWARD, CA 94545

ENVIROSTOR S116165237
N/A

Relative:
Lower

Actual:
8 ft.

ENVIROSTOR:

Name: ARDEN ROAD PROPERTY
Address: ARDEN ROAD / DANTE COURT
City,State,Zip: HAYWARD, CA 94545
Facility ID: 01490013
Status: Refer: RWQCB
Status Date: 07/29/1994
Site Code: Not reported
Site Type: Historical
Site Type Detailed: * Historical
Acres: Not reported
NPL: NO
Regulatory Agencies: NONE SPECIFIED
Lead Agency: NONE SPECIFIED
Program Manager: Not reported
Supervisor: Referred - Not Assigned
Division Branch: Cleanup Berkeley
Assembly: Not reported
Senate: Not reported
Special Program: * CERC2
Restricted Use: NO
Site Mgmt Req: NONE SPECIFIED
Funding: Not reported
Latitude: 37.62064
Longitude: -122.1077
APN: NONE SPECIFIED
Past Use: NONE SPECIFIED
Potential COC: * HALOGENATED SOLVENTS * OXYGENATED SOLVENTS * UNSPECIFIED SOLVENT MIXTURES
Confirmed COC: NONE SPECIFIED
Potential Description: NONE SPECIFIED
Alias Name: CABOT, CABOT AND FORBES (1960-1978)
Alias Type: Alternate Name
Alias Name: HAYWARD GATEWAY CENTER
Alias Type: Alternate Name
Alias Name: LESLIE SALT COMPANY (1938-1957)
Alias Type: Alternate Name
Alias Name: CAD982358608
Alias Type: EPA Identification Number
Alias Name: SL18373793
Alias Type: GeoTracker Global ID
Alias Name: 01490013
Alias Type: Envirostor ID Number

Completed Info:

Completed Area Name: PROJECT WIDE
Completed Sub Area Name: Not reported

Map ID
Direction
Distance
Elevation

MAP FINDINGS

Site

Database(s)

EDR ID Number
EPA ID Number

ARDEN ROAD PROPERTY (Continued)

S116165237

Completed Document Type: Preliminary Assessment Report
Completed Date: 01/01/1989
Comments: Not reported

Completed Area Name: PROJECT WIDE
Completed Sub Area Name: Not reported
Completed Document Type: Site Screening
Completed Date: 06/23/1987
Comments: Not reported

Future Area Name: Not reported
Future Sub Area Name: Not reported
Future Document Type: Not reported
Future Due Date: Not reported
Schedule Area Name: Not reported
Schedule Sub Area Name: Not reported
Schedule Document Type: Not reported
Schedule Due Date: Not reported
Schedule Revised Date: Not reported

148
NNW
1/2-1
0.701 mi.
3700 ft.

ELECTROCHEM
25020 VIKING STREET
HAYWARD, CA 94545

ENVIROSTOR S118757432
N/A

Relative:
Higher
Actual:
19 ft.

ENVIROSTOR:
Name: ELECTROCHEM
Address: 25020 VIKING STREET
City,State,Zip: HAYWARD, CA 94545
Facility ID: 71002964
Status: No Action Required
Status Date: Not reported
Site Code: Not reported
Site Type: Tiered Permit
Site Type Detailed: Tiered Permit
Acres: Not reported
NPL: NO
Regulatory Agencies: NONE SPECIFIED
Lead Agency: NONE SPECIFIED
Program Manager: Not reported
Supervisor: Robert Senga
Division Branch: Cleanup Berkeley
Assembly: 20
Senate: 10
Special Program: Not reported
Restricted Use: NO
Site Mgmt Req: NONE SPECIFIED
Funding: Not reported
Latitude: 37.63755
Longitude: -122.1248
APN: NONE SPECIFIED
Past Use: NONE SPECIFIED
Potential COC: NONE SPECIFIED
Confirmed COC: NONE SPECIFIED
Potential Description: NONE SPECIFIED
Alias Name: CAD982017394
Alias Type: EPA Identification Number

Map ID
Direction
Distance
Elevation

MAP FINDINGS

Site

Database(s)

EDR ID Number
EPA ID Number

ELECTROCHEM (Continued)

S118757432

Alias Name: 110000784722
Alias Type: EPA (FRS #)
Alias Name: 71002964
Alias Type: Envirostor ID Number

Completed Info:

Completed Area Name: Not reported
Completed Sub Area Name: Not reported
Completed Document Type: Not reported
Completed Date: Not reported
Comments: Not reported

Future Area Name: Not reported
Future Sub Area Name: Not reported
Future Document Type: Not reported
Future Due Date: Not reported
Schedule Area Name: Not reported
Schedule Sub Area Name: Not reported
Schedule Document Type: Not reported
Schedule Due Date: Not reported
Schedule Revised Date: Not reported

149
North
1/2-1
0.710 mi.
3751 ft.

THERMONICS METAL PROCESSING, INC.
3124 DEPOT ROAD
HAYWARD, CA 94545

ENVIROSTOR
EMI
CERS

S100946508
N/A

Relative:
Higher

Actual:
26 ft.

ENVIROSTOR:

Name: THERMONICS METAL PROCESSING, INC.
Address: 3124 DEPOT ROAD
City,State,Zip: HAYWARD, CA 94545
Facility ID: 71003105
Status: Inactive - Needs Evaluation
Status Date: Not reported
Site Code: Not reported
Site Type: Tiered Permit
Site Type Detailed: Tiered Permit
Acres: Not reported
NPL: NO
Regulatory Agencies: NONE SPECIFIED
Lead Agency: NONE SPECIFIED
Program Manager: Not reported
Supervisor: Not reported
Division Branch: Cleanup Berkeley
Assembly: 20
Senate: 10
Special Program: Not reported
Restricted Use: NO
Site Mgmt Req: NONE SPECIFIED
Funding: Not reported
Latitude: 37.63829
Longitude: -122.1212
APN: NONE SPECIFIED
Past Use: NONE SPECIFIED
Potential COC: NONE SPECIFIED
Confirmed COC: NONE SPECIFIED
Potential Description: NONE SPECIFIED

Map ID
Direction
Distance
Elevation

MAP FINDINGS

Site

Database(s)

EDR ID Number
EPA ID Number

THERMONICS METAL PROCESSING, INC. (Continued)

S100946508

Alias Name: CAD982510745
Alias Type: EPA Identification Number
Alias Name: 71003105
Alias Type: Envirostor ID Number

Completed Info:

Completed Area Name: Not reported
Completed Sub Area Name: Not reported
Completed Document Type: Not reported
Completed Date: Not reported
Comments: Not reported

Future Area Name: Not reported
Future Sub Area Name: Not reported
Future Document Type: Not reported
Future Due Date: Not reported
Schedule Area Name: Not reported
Schedule Sub Area Name: Not reported
Schedule Document Type: Not reported
Schedule Due Date: Not reported
Schedule Revised Date: Not reported

EMI:

Name: THERMIONICS METAL PROCESSING I
Address: 3124 DEPOT ROAD
City,State,Zip: HAYWARD, CA 945450000
Year: 1996
County Code: 1
Air Basin: SF
Facility ID: 10535
Air District Name: BA
SIC Code: 7389
Air District Name: BAY AREA AQMD
Community Health Air Pollution Info System: Not reported
Consolidated Emission Reporting Rule: Not reported
Total Organic Hydrocarbon Gases Tons/Yr: 10
Reactive Organic Gases Tons/Yr: 4
Carbon Monoxide Emissions Tons/Yr: 0
NOX - Oxides of Nitrogen Tons/Yr: 0
SOX - Oxides of Sulphur Tons/Yr: 0
Particulate Matter Tons/Yr: 0
Part. Matter 10 Micrometers and Smllr Tons/Yr:0

Name: THERMIONICS METAL PROCESSING I
Address: 3124 DEPOT ROAD
City,State,Zip: HAYWARD, CA 945450000
Year: 1997
County Code: 1
Air Basin: SF
Facility ID: 10535
Air District Name: BA
SIC Code: 7389
Air District Name: BAY AREA AQMD
Community Health Air Pollution Info System: Not reported
Consolidated Emission Reporting Rule: Not reported
Total Organic Hydrocarbon Gases Tons/Yr: 4
Reactive Organic Gases Tons/Yr: 2

Map ID
Direction
Distance
Elevation

MAP FINDINGS

Site

Database(s)

EDR ID Number
EPA ID Number

THERMIONICS METAL PROCESSING, INC. (Continued)

S100946508

Carbon Monoxide Emissions Tons/Yr: 0
NOX - Oxides of Nitrogen Tons/Yr: 0
SOX - Oxides of Sulphur Tons/Yr: 0
Particulate Matter Tons/Yr: 0
Part. Matter 10 Micrometers and Smllr Tons/Yr:0

Name: THERMIONICS METAL PROCESSING I
Address: 3124 DEPOT ROAD
City,State,Zip: HAYWARD, CA 945450000
Year: 1998
County Code: 1
Air Basin: SF
Facility ID: 10535
Air District Name: BA
SIC Code: 7389
Air District Name: BAY AREA AQMD
Community Health Air Pollution Info System: Not reported
Consolidated Emission Reporting Rule: Not reported
Total Organic Hydrocarbon Gases Tons/Yr: 1
Reactive Organic Gases Tons/Yr: 0
Carbon Monoxide Emissions Tons/Yr: 0
NOX - Oxides of Nitrogen Tons/Yr: 0
SOX - Oxides of Sulphur Tons/Yr: 0
Particulate Matter Tons/Yr: 0
Part. Matter 10 Micrometers and Smllr Tons/Yr:0

Name: THERMIONICS METAL PROCESSING I
Address: 3124 DEPOT ROAD
City,State,Zip: HAYWARD, CA 945450000
Year: 1999
County Code: 1
Air Basin: SF
Facility ID: 10535
Air District Name: BA
SIC Code: 7389
Air District Name: BAY AREA AQMD
Community Health Air Pollution Info System: Not reported
Consolidated Emission Reporting Rule: Not reported
Total Organic Hydrocarbon Gases Tons/Yr: 1
Reactive Organic Gases Tons/Yr: 0
Carbon Monoxide Emissions Tons/Yr: 0
NOX - Oxides of Nitrogen Tons/Yr: 0
SOX - Oxides of Sulphur Tons/Yr: 0
Particulate Matter Tons/Yr: 0
Part. Matter 10 Micrometers and Smllr Tons/Yr:0

Name: THERMIONICS METAL PROCESSING I
Address: 3124 DEPOT ROAD
City,State,Zip: HAYWARD, CA 945450000
Year: 2000
County Code: 1
Air Basin: SF
Facility ID: 10535
Air District Name: BA
SIC Code: 7389
Air District Name: BAY AREA AQMD
Community Health Air Pollution Info System: Not reported

Map ID
Direction
Distance
Elevation

MAP FINDINGS

Site

Database(s)

EDR ID Number
EPA ID Number

THERMONICS METAL PROCESSING, INC. (Continued)

S100946508

Consolidated Emission Reporting Rule: Not reported
Total Organic Hydrocarbon Gases Tons/Yr: 1
Reactive Organic Gases Tons/Yr: 0
Carbon Monoxide Emissions Tons/Yr: 0
NOX - Oxides of Nitrogen Tons/Yr: 0
SOX - Oxides of Sulphur Tons/Yr: 0
Particulate Matter Tons/Yr: 0
Part. Matter 10 Micrometers and Smllr Tons/Yr:0

Name: THERMIONICS METAL PROCESSING I
Address: 3124 DEPOT ROAD
City,State,Zip: HAYWARD, CA 945450000
Year: 2001
County Code: 1
Air Basin: SF
Facility ID: 10535
Air District Name: BA
SIC Code: 7389
Air District Name: BAY AREA AQMD
Community Health Air Pollution Info System: Not reported
Consolidated Emission Reporting Rule: Not reported
Total Organic Hydrocarbon Gases Tons/Yr: 1
Reactive Organic Gases Tons/Yr: 0
Carbon Monoxide Emissions Tons/Yr: 0
NOX - Oxides of Nitrogen Tons/Yr: 0
SOX - Oxides of Sulphur Tons/Yr: 0
Particulate Matter Tons/Yr: 0
Part. Matter 10 Micrometers and Smllr Tons/Yr:0

Name: THERMIONICS METAL PROCESSING I
Address: 3124 DEPOT ROAD
City,State,Zip: HAYWARD, CA 945450000
Year: 2002
County Code: 1
Air Basin: SF
Facility ID: 10535
Air District Name: BA
SIC Code: 3471
Air District Name: BAY AREA AQMD
Community Health Air Pollution Info System: Not reported
Consolidated Emission Reporting Rule: Not reported
Total Organic Hydrocarbon Gases Tons/Yr: 2
Reactive Organic Gases Tons/Yr: 1
Carbon Monoxide Emissions Tons/Yr: 0
NOX - Oxides of Nitrogen Tons/Yr: 0
SOX - Oxides of Sulphur Tons/Yr: 0
Particulate Matter Tons/Yr: 0
Part. Matter 10 Micrometers and Smllr Tons/Yr:0

Name: THERMIONICS METAL PROCESSING I
Address: 3124 DEPOT ROAD
City,State,Zip: HAYWARD, CA 945450000
Year: 2003
County Code: 1
Air Basin: SF
Facility ID: 10535
Air District Name: BA

Map ID
Direction
Distance
Elevation

MAP FINDINGS

Site

Database(s)

EDR ID Number
EPA ID Number

THERMONICS METAL PROCESSING, INC. (Continued)

S100946508

SIC Code: 3471
Air District Name: BAY AREA AQMD
Community Health Air Pollution Info System: Not reported
Consolidated Emission Reporting Rule: Not reported
Total Organic Hydrocarbon Gases Tons/Yr: 2
Reactive Organic Gases Tons/Yr: 0
Carbon Monoxide Emissions Tons/Yr: 0
NOX - Oxides of Nitrogen Tons/Yr: 0
SOX - Oxides of Sulphur Tons/Yr: 0
Particulate Matter Tons/Yr: 0
Part. Matter 10 Micrometers and Smllr Tons/Yr:0

Name: THERMIONICS METAL PROCESSING I
Address: 3124 DEPOT ROAD
City,State,Zip: HAYWARD, CA 945450000
Year: 2004
County Code: 1
Air Basin: SF
Facility ID: 10535
Air District Name: BA
SIC Code: 3471
Air District Name: BAY AREA AQMD
Community Health Air Pollution Info System: Not reported
Consolidated Emission Reporting Rule: Not reported
Total Organic Hydrocarbon Gases Tons/Yr: 1.631
Reactive Organic Gases Tons/Yr: 0.3604
Carbon Monoxide Emissions Tons/Yr: 0
NOX - Oxides of Nitrogen Tons/Yr: 0
SOX - Oxides of Sulphur Tons/Yr: 0
Particulate Matter Tons/Yr: 0.004
Part. Matter 10 Micrometers and Smllr Tons/Yr:0.002

Name: THERMIONICS METAL PROCESSING I
Address: 3124 DEPOT ROAD
City,State,Zip: HAYWARD, CA 945450000
Year: 2005
County Code: 1
Air Basin: SF
Facility ID: 10535
Air District Name: BA
SIC Code: 3471
Air District Name: BAY AREA AQMD
Community Health Air Pollution Info System: Not reported
Consolidated Emission Reporting Rule: Not reported
Total Organic Hydrocarbon Gases Tons/Yr: .901
Reactive Organic Gases Tons/Yr: .3604
Carbon Monoxide Emissions Tons/Yr: 0
NOX - Oxides of Nitrogen Tons/Yr: 0
SOX - Oxides of Sulphur Tons/Yr: 0
Particulate Matter Tons/Yr: .004
Part. Matter 10 Micrometers and Smllr Tons/Yr:.002

Name: THERMIONICS METAL PROCESSING I
Address: 3124 DEPOT ROAD
City,State,Zip: HAYWARD, CA 945450000
Year: 2006
County Code: 1

Map ID
Direction
Distance
Elevation

MAP FINDINGS

Site

Database(s)

EDR ID Number
EPA ID Number

THERMONICS METAL PROCESSING, INC. (Continued)

S100946508

Air Basin: SF
Facility ID: 10535
Air District Name: BA
SIC Code: 3471
Air District Name: BAY AREA AQMD
Community Health Air Pollution Info System: Not reported
Consolidated Emission Reporting Rule: Not reported
Total Organic Hydrocarbon Gases Tons/Yr: 2.357
Reactive Organic Gases Tons/Yr: .5048
Carbon Monoxide Emissions Tons/Yr: 0
NOX - Oxides of Nitrogen Tons/Yr: 0
SOX - Oxides of Sulphur Tons/Yr: 0
Particulate Matter Tons/Yr: .004
Part. Matter 10 Micrometers and Smllr Tons/Yr:.002

Name: THERMIONICS METAL PROCESSING I
Address: 3124 DEPOT ROAD
City,State,Zip: HAYWARD, CA 93101
Year: 2007
County Code: 1
Air Basin: SF
Facility ID: 10535
Air District Name: BA
SIC Code: 3471
Air District Name: BAY AREA AQMD
Community Health Air Pollution Info System: Not reported
Consolidated Emission Reporting Rule: Not reported
Total Organic Hydrocarbon Gases Tons/Yr: 3.08
Reactive Organic Gases Tons/Yr: 1.6133122
Carbon Monoxide Emissions Tons/Yr: 0
NOX - Oxides of Nitrogen Tons/Yr: 0
SOX - Oxides of Sulphur Tons/Yr: 0
Particulate Matter Tons/Yr: .004
Part. Matter 10 Micrometers and Smllr Tons/Yr:.002

Name: THERMIONICS METAL PROCESSING I
Address: 3124 DEPOT ROAD
City,State,Zip: HAYWARD, CA 94545
Year: 2008
County Code: 1
Air Basin: SF
Facility ID: 10535
Air District Name: BA
SIC Code: 3471
Air District Name: BAY AREA AQMD
Community Health Air Pollution Info System: Not reported
Consolidated Emission Reporting Rule: Not reported
Total Organic Hydrocarbon Gases Tons/Yr: 1.985
Reactive Organic Gases Tons/Yr: .2964
Carbon Monoxide Emissions Tons/Yr: 0
NOX - Oxides of Nitrogen Tons/Yr: 0
SOX - Oxides of Sulphur Tons/Yr: 0
Particulate Matter Tons/Yr: .004
Part. Matter 10 Micrometers and Smllr Tons/Yr:.002

Name: THERMIONICS METAL PROCESSING I
Address: 3124 DEPOT ROAD

Map ID
Direction
Distance
Elevation

MAP FINDINGS

Site

Database(s)

EDR ID Number
EPA ID Number

THERMONICS METAL PROCESSING, INC. (Continued)

S100946508

City,State,Zip: HAYWARD, CA 94545
Year: 2009
County Code: 1
Air Basin: SF
Facility ID: 10535
Air District Name: BA
SIC Code: 3471
Air District Name: BAY AREA AQMD
Community Health Air Pollution Info System: Not reported
Consolidated Emission Reporting Rule: Not reported
Total Organic Hydrocarbon Gases Tons/Yr: 1.839
Reactive Organic Gases Tons/Yr: 0.2964
Carbon Monoxide Emissions Tons/Yr: 0
NOX - Oxides of Nitrogen Tons/Yr: 0
SOX - Oxides of Sulphur Tons/Yr: 0
Particulate Matter Tons/Yr: 4.000000000000001E-3
Part. Matter 10 Micrometers and Smlr Tons/Yr:0.002

Name: THERMIONICS METAL PROCESSING I
Address: 3124 DEPOT ROAD
City,State,Zip: HAYWARD, CA 94545
Year: 2010
County Code: 1
Air Basin: SF
Facility ID: 10535
Air District Name: BA
SIC Code: 3471
Air District Name: BAY AREA AQMD
Community Health Air Pollution Info System: Not reported
Consolidated Emission Reporting Rule: Not reported
Total Organic Hydrocarbon Gases Tons/Yr: 5.6109999999999998
Reactive Organic Gases Tons/Yr: 2.789345
Carbon Monoxide Emissions Tons/Yr: 0
NOX - Oxides of Nitrogen Tons/Yr: 0
SOX - Oxides of Sulphur Tons/Yr: 0
Particulate Matter Tons/Yr: 4.000000000000001E-3
Part. Matter 10 Micrometers and Smlr Tons/Yr:0.002

Name: THERMIONICS METAL PROCESSING I
Address: 3124 DEPOT ROAD
City,State,Zip: HAYWARD, CA 94545
Year: 2011
County Code: 1
Air Basin: SF
Facility ID: 10535
Air District Name: BA
SIC Code: 3471
Air District Name: BAY AREA AQMD
Community Health Air Pollution Info System: Not reported
Consolidated Emission Reporting Rule: Not reported
Total Organic Hydrocarbon Gases Tons/Yr: 5.617
Reactive Organic Gases Tons/Yr: 1.298
Carbon Monoxide Emissions Tons/Yr: 0
NOX - Oxides of Nitrogen Tons/Yr: 0
SOX - Oxides of Sulphur Tons/Yr: 0
Particulate Matter Tons/Yr: 0
Part. Matter 10 Micrometers and Smlr Tons/Yr:0

Map ID
Direction
Distance
Elevation

MAP FINDINGS

Site

Database(s)

EDR ID Number
EPA ID Number

THERMIONICS METAL PROCESSING, INC. (Continued)

S100946508

Name: THERMIONICS METAL PROCESSING I
Address: 3124 DEPOT ROAD
City,State,Zip: HAYWARD, CA 94545
Year: 2012
County Code: 1
Air Basin: SF
Facility ID: 10535
Air District Name: BA
SIC Code: 3471
Air District Name: BAY AREA AQMD
Community Health Air Pollution Info System: Not reported
Consolidated Emission Reporting Rule: Not reported
Total Organic Hydrocarbon Gases Tons/Yr: 5.617
Reactive Organic Gases Tons/Yr: 1.298
Carbon Monoxide Emissions Tons/Yr: 0
NOX - Oxides of Nitrogen Tons/Yr: 0
SOX - Oxides of Sulphur Tons/Yr: 0
Particulate Matter Tons/Yr: 0.004
Part. Matter 10 Micrometers and Smlr Tons/Yr:0.002

Name: THERMIONICS METAL PROCESSING I
Address: 3124 DEPOT ROAD
City,State,Zip: HAYWARD, CA 94545
Year: 2013
County Code: 1
Air Basin: SF
Facility ID: 10535
Air District Name: BA
SIC Code: 3471
Air District Name: BAY AREA AQMD
Community Health Air Pollution Info System: Not reported
Consolidated Emission Reporting Rule: Not reported
Total Organic Hydrocarbon Gases Tons/Yr: 4.164
Reactive Organic Gases Tons/Yr: 1.0816
Carbon Monoxide Emissions Tons/Yr: 0
NOX - Oxides of Nitrogen Tons/Yr: 0
SOX - Oxides of Sulphur Tons/Yr: 0
Particulate Matter Tons/Yr: 0.004
Part. Matter 10 Micrometers and Smlr Tons/Yr:0.002

Name: THERMIONICS METAL PROCESSING INC
Address: 3124 DEPOT ROAD
City,State,Zip: HAYWARD, CA 94545
Year: 2014
County Code: 1
Air Basin: SF
Facility ID: 10535
Air District Name: BA
SIC Code: 3471
Air District Name: BAY AREA AQMD
Community Health Air Pollution Info System: Not reported
Consolidated Emission Reporting Rule: Not reported
Total Organic Hydrocarbon Gases Tons/Yr: 5.06533051
Reactive Organic Gases Tons/Yr: 0
Carbon Monoxide Emissions Tons/Yr: 0
NOX - Oxides of Nitrogen Tons/Yr: 0
SOX - Oxides of Sulphur Tons/Yr: 0

Map ID
Direction
Distance
Elevation

MAP FINDINGS

Site

Database(s)

EDR ID Number
EPA ID Number

THERMONICS METAL PROCESSING, INC. (Continued)

S100946508

Particulate Matter Tons/Yr: 0.004
Part. Matter 10 Micrometers and Smllr Tons/Yr:0.001926

Name: THERMIONICS METAL PROCESSING INC
Address: 3124 DEPOT ROAD
City,State,Zip: HAYWARD, CA 94545
Year: 2015
County Code: 1
Air Basin: SF
Facility ID: 10535
Air District Name: BA
SIC Code: 3471
Air District Name: BAY AREA AQMD
Community Health Air Pollution Info System: Not reported
Consolidated Emission Reporting Rule: Not reported
Total Organic Hydrocarbon Gases Tons/Yr: 4.3376299
Reactive Organic Gases Tons/Yr: 3.425255
Carbon Monoxide Emissions Tons/Yr: 0
NOX - Oxides of Nitrogen Tons/Yr: 0
SOX - Oxides of Sulphur Tons/Yr: 0
Particulate Matter Tons/Yr: 0.004
Part. Matter 10 Micrometers and Smllr Tons/Yr:0.001926

Name: THERMIONICS METAL PROCESSING INC
Address: 3124 DEPOT ROAD
City,State,Zip: HAYWARD, CA 94545
Year: 2016
County Code: 1
Air Basin: SF
Facility ID: 10535
Air District Name: BA
SIC Code: 3471
Air District Name: BAY AREA AQMD
Community Health Air Pollution Info System: Not reported
Consolidated Emission Reporting Rule: Not reported
Total Organic Hydrocarbon Gases Tons/Yr: 3.796800209
Reactive Organic Gases Tons/Yr: 1.1537701044
Carbon Monoxide Emissions Tons/Yr: Not reported
NOX - Oxides of Nitrogen Tons/Yr: Not reported
SOX - Oxides of Sulphur Tons/Yr: Not reported
Particulate Matter Tons/Yr: 0.004
Part. Matter 10 Micrometers and Smllr Tons/Yr:0.001926

Name: THERMIONICS METAL PROCESSING INC
Address: 3124 DEPOT ROAD
City,State,Zip: HAYWARD, CA 94545
Year: 2017
County Code: 1
Air Basin: SF
Facility ID: 10535
Air District Name: BA
SIC Code: 3471
Air District Name: BAY AREA AQMD
Community Health Air Pollution Info System: Not reported
Consolidated Emission Reporting Rule: Not reported
Total Organic Hydrocarbon Gases Tons/Yr: 3.075693415
Reactive Organic Gases Tons/Yr: 0.8653273868

Map ID
Direction
Distance
Elevation

MAP FINDINGS

Site

Database(s)

EDR ID Number
EPA ID Number

THERMONICS METAL PROCESSING, INC. (Continued)

S100946508

Carbon Monoxide Emissions Tons/Yr: Not reported
NOX - Oxides of Nitrogen Tons/Yr: Not reported
SOX - Oxides of Sulphur Tons/Yr: Not reported
Particulate Matter Tons/Yr: 0.004
Part. Matter 10 Micrometers and Smllr Tons/Yr:0.001926

Name: THERMIONICS METAL PROCESSING INC
Address: 3124 DEPOT ROAD
City,State,Zip: HAYWARD, CA 94545
Year: 2018
County Code: 1
Air Basin: SF
Facility ID: 10535
Air District Name: BA
SIC Code: 3471
Air District Name: BAY AREA AQMD
Community Health Air Pollution Info System: Not reported
Consolidated Emission Reporting Rule: Not reported
Total Organic Hydrocarbon Gases Tons/Yr: 4.160111469
Reactive Organic Gases Tons/Yr: 1.2988524428
Carbon Monoxide Emissions Tons/Yr: Not reported
NOX - Oxides of Nitrogen Tons/Yr: Not reported
SOX - Oxides of Sulphur Tons/Yr: Not reported
Particulate Matter Tons/Yr: 0.002841884
Part. Matter 10 Micrometers and Smllr Tons/Yr:0.001368367

CERS:

Name: THERMIONICS METAL PROCESSING INC
Address: 3124 DEPOT ROAD
City,State,Zip: HAYWARD, CA 94545
Site ID: 498979
CERS ID: 110040971669
CERS Description: US EPA Air Emission Inventory System (EIS)

150
North
1/2-1
0.937 mi.
4946 ft.
Relative:
Higher
Actual:
28 ft.

XEROX CORPORATION
24600 INDUSTRIAL BLVD
HAYWARD, CA 94545

RCRA-SQG
ENVIROSTOR
CPS-SLIC
FINDS
ECHO
HAZNET
HWTS

1000344169
CAD982470023

RCRA-SQG:

Date Form Received by Agency: 1989-03-28 00:00:00.0
Handler Name: XEROX CORPORATION
Handler Address: 24600 INDUSTRIAL BLVD
Handler City,State,Zip: HAYWARD, CA 94545
EPA ID: CAD982470023
Contact Name: ENVIRONMENTAL MANAGER
Contact Address: 24600 INDUSTRIAL BLVD
Contact City,State,Zip: HAYWARD, CA 94545
Contact Telephone: 415-498-7353
Contact Fax: Not reported
Contact Email: Not reported
Contact Title: Not reported
EPA Region: 09
Land Type: Other

Map ID
Direction
Distance
Elevation

MAP FINDINGS

Site

Database(s)

EDR ID Number
EPA ID Number

XEROX CORPORATION (Continued)

1000344169

Federal Waste Generator Description:	Small Quantity Generator
Non-Notifier:	Not reported
Biennial Report Cycle:	Not reported
Accessibility:	Not reported
Active Site Indicator:	Handler Activities
State District Owner:	CA
State District:	2
Mailing Address:	901 PAGE AVENUE
Mailing City,State,Zip:	FREMONT, CA 94545
Owner Name:	XEROX CORPORATION
Owner Type:	Private
Operator Name:	NOT REQUIRED
Operator Type:	Private
Short-Term Generator Activity:	No
Importer Activity:	No
Mixed Waste Generator:	No
Transporter Activity:	No
Transfer Facility Activity:	No
Recycler Activity with Storage:	No
Small Quantity On-Site Burner Exemption:	No
Smelting Melting and Refining Furnace Exemption:	No
Underground Injection Control:	No
Off-Site Waste Receipt:	No
Universal Waste Indicator:	No
Universal Waste Destination Facility:	No
Federal Universal Waste:	No
Active Site Fed-Reg Treatment Storage and Disposal Facility:	Not reported
Active Site Converter Treatment storage and Disposal Facility:	Not reported
Active Site State-Reg Treatment Storage and Disposal Facility:	Not reported
Active Site State-Reg Handler:	---
Federal Facility Indicator:	Not reported
Hazardous Secondary Material Indicator:	NN
Sub-Part K Indicator:	Not reported
Commercial TSD Indicator:	No
Treatment Storage and Disposal Type:	Not reported
2018 GPRA Permit Baseline:	Not on the Baseline
2018 GPRA Renewals Baseline:	Not on the Baseline
Permit Renewals Workload Universe:	Not reported
Permit Workload Universe:	Not reported
Permit Progress Universe:	Not reported
Post-Closure Workload Universe:	Not reported
Closure Workload Universe:	Not reported
202 GPRA Corrective Action Baseline:	No
Corrective Action Workload Universe:	No
Subject to Corrective Action Universe:	No
Non-TSDFs Where RCRA CA has Been Imposed Universe:	No
TSDFs Potentially Subject to CA Under 3004 (u)/(v) Universe:	No
TSDFs Only Subject to CA under Discretionary Auth Universe:	No
Corrective Action Priority Ranking:	No NCAPS ranking
Environmental Control Indicator:	No
Institutional Control Indicator:	No
Human Exposure Controls Indicator:	N/A
Groundwater Controls Indicator:	N/A
Operating TSDF Universe:	Not reported
Full Enforcement Universe:	Not reported
Significant Non-Complier Universe:	No
Unaddressed Significant Non-Complier Universe:	No

Map ID
Direction
Distance
Elevation

MAP FINDINGS

Site

Database(s)

EDR ID Number
EPA ID Number

XEROX CORPORATION (Continued)

1000344169

Addressed Significant Non-Complier Universe:	No
Significant Non-Complier With a Compliance Schedule Universe:	No
Financial Assurance Required:	Not reported
Handler Date of Last Change:	2002-06-27 03:34:01.0
Recognized Trader-Importer:	No
Recognized Trader-Exporter:	No
Importer of Spent Lead Acid Batteries:	No
Exporter of Spent Lead Acid Batteries:	No
Recycler Activity Without Storage:	Not reported
Manifest Broker:	Not reported
Sub-Part P Indicator:	Not reported

Handler - Owner Operator:

Owner/Operator Indicator:	Owner
Owner/Operator Name:	XEROX CORPORATION
Legal Status:	Private
Date Became Current:	Not reported
Date Ended Current:	Not reported
Owner/Operator Address:	NOT REQUIRED
Owner/Operator City,State,Zip:	NOT REQUIRED, ME 99999
Owner/Operator Telephone:	415-555-1212
Owner/Operator Telephone Ext:	Not reported
Owner/Operator Fax:	Not reported
Owner/Operator Email:	Not reported

Owner/Operator Indicator:	Operator
Owner/Operator Name:	NOT REQUIRED
Legal Status:	Private
Date Became Current:	Not reported
Date Ended Current:	Not reported
Owner/Operator Address:	NOT REQUIRED
Owner/Operator City,State,Zip:	NOT REQUIRED, ME 99999
Owner/Operator Telephone:	415-555-1212
Owner/Operator Telephone Ext:	Not reported
Owner/Operator Fax:	Not reported
Owner/Operator Email:	Not reported

Historic Generators:

Receive Date:	1989-03-28 00:00:00.0
Handler Name:	XEROX CORPORATION
Federal Waste Generator Description:	Small Quantity Generator
State District Owner:	CA
Large Quantity Handler of Universal Waste:	No
Recognized Trader Importer:	No
Recognized Trader Exporter:	No
Spent Lead Acid Battery Importer:	No
Spent Lead Acid Battery Exporter:	No
Current Record:	Yes
Non Storage Recycler Activity:	Not reported
Electronic Manifest Broker:	Not reported

Receive Date:	1990-05-12 00:00:00.0
Handler Name:	XEROX CORP
Federal Waste Generator Description:	Large Quantity Generator
State District Owner:	Not reported

Map ID
Direction
Distance
Elevation

MAP FINDINGS

Site

Database(s)

EDR ID Number
EPA ID Number

XEROX CORPORATION (Continued)

1000344169

Large Quantity Handler of Universal Waste:	No
Recognized Trader Importer:	No
Recognized Trader Exporter:	No
Spent Lead Acid Battery Importer:	No
Spent Lead Acid Battery Exporter:	No
Current Record:	No
Non Storage Recycler Activity:	Not reported
Electronic Manifest Broker:	Not reported

List of NAICS Codes and Descriptions:

NAICS Code:	333313
NAICS Description:	OFFICE MACHINERY MANUFACTURING
NAICS Code:	334419
NAICS Description:	OTHER ELECTRONIC COMPONENT MANUFACTURING

Facility Has Received Notices of Violations:

Violations:	No Violations Found
-------------	---------------------

Evaluation Action Summary:

Evaluations:	No Evaluations Found
--------------	----------------------

ENVIROSTOR:

Name:	XEROX - HAYWARD
Address:	24500 INDUSTRIAL BOULEVARD
City,State,Zip:	HAYWARD, CA 94545
Facility ID:	01270023
Status:	No Further Action
Status Date:	09/18/1997
Site Code:	Not reported
Site Type:	Historical
Site Type Detailed:	* Historical
Acres:	0
NPL:	NO
Regulatory Agencies:	NONE SPECIFIED
Lead Agency:	NONE SPECIFIED
Program Manager:	Not reported
Supervisor:	Referred - Not Assigned
Division Branch:	Cleanup Berkeley
Assembly:	20
Senate:	10
Special Program:	Not reported
Restricted Use:	NO
Site Mgmt Req:	NONE SPECIFIED
Funding:	Not reported
Latitude:	37.64082
Longitude:	-122.1183
APN:	NONE SPECIFIED
Past Use:	NONE SPECIFIED
Potential COC:	* HALOGENATED SOLVENTS
Confirmed COC:	NONE SPECIFIED
Potential Description:	NONE SPECIFIED
Alias Name:	01270023
Alias Type:	Envirostor ID Number

Map ID
Direction
Distance
Elevation

MAP FINDINGS

Site

Database(s)

EDR ID Number
EPA ID Number

XEROX CORPORATION (Continued)

1000344169

Completed Info:

Completed Area Name: PROJECT WIDE
Completed Sub Area Name: Not reported
Completed Document Type: Site Screening
Completed Date: 06/15/1988
Comments: Completed Site Screening. Documented reports of soil contamination with toluene, PCE, TCA and DCE. Groundwater is contaminated with DCE, TCA, DCA, chloroform and Freon 113, although not in significant quantities.

Future Area Name: Not reported
Future Sub Area Name: Not reported
Future Document Type: Not reported
Future Due Date: Not reported
Schedule Area Name: Not reported
Schedule Sub Area Name: Not reported
Schedule Document Type: Not reported
Schedule Due Date: Not reported
Schedule Revised Date: Not reported

CPS-SLIC:

Name: FORMER XEROX HAYWARD FACILITY
Address: 24500 INDUSTRIAL BOULEVARD
City,State,Zip: HAYWARD, CA 94540
Region: STATE
Facility Status: Completed - Case Closed
Status Date: 09/18/1997
Global Id: T10000013872
Lead Agency: SAN FRANCISCO BAY RWQCB (REGION 2)
Lead Agency Case Number: Not reported
Latitude: 37.64082
Longitude: -122.1183
Case Type: Cleanup Program Site
Case Worker: Not reported
Local Agency: Not reported
RB Case Number: 01S0106
File Location: Not reported
Potential Media Affected: Not reported
Potential Contaminants of Concern: Not reported
Site History: Not reported

[Click here to access the California GeoTracker records for this facility:](#)

FINDS:

Registry ID: 110002819512

[Click Here:](#)

Environmental Interest/Information System:

RCRAInfo is a national information system that supports the Resource Conservation and Recovery Act (RCRA) program through the tracking of events and activities related to facilities that generate, transport, and treat, store, or dispose of hazardous waste. RCRAInfo allows RCRA program staff to track the notification, permit, compliance, and corrective action activities required under RCRA.

Map ID
Direction
Distance
Elevation

MAP FINDINGS

Site

Database(s)

EDR ID Number
EPA ID Number

XEROX CORPORATION (Continued)

1000344169

[Click this hyperlink](#) while viewing on your computer to access additional FINDS: detail in the EDR Site Report.

ECHO:

Envid: 1000344169
Registry ID: 110002819512
DFR URL: <http://echo.epa.gov/detailed-facility-report?fid=110002819512>
Name: XEROX CORPORATION
Address: 24600 INDUSTRIAL BLVD
City,State,Zip: HAYWARD, CA 94545

HAZNET:

Name: XEROX CORPORATION
Address: 24600 INDUSTRIAL BLVD
Address 2: Not reported
City,State,Zip: HAYWARD, CA 945450000
Contact: INACTIVE PER LTR 1/5/94
Telephone: 7164223554
Mailing Name: Not reported
Mailing Address: ENVIRONMENTAL HEALTH & SAFETY

Year: 1997
Gepaid: CAD982470023
TSD EPA ID: CAD009452657
CA Waste Code: -
Disposal Method: R01 - Recycler
Tons: 0

Year: 1997
Gepaid: CAD982470023
TSD EPA ID: CAD009452657
CA Waste Code: 134 - Aqueous solution with total organic residues less than 10 percent
Disposal Method: -
Tons: 1.5246

Year: 1997
Gepaid: CAD982470023
TSD EPA ID: AZD982441263
CA Waste Code: 581 - Gas scrubber waste
Disposal Method: T03 - Treatment, Incineration
Tons: 4

Year: 1997
Gepaid: CAD982470023
TSD EPA ID: AZD982441263
CA Waste Code: 581 - Gas scrubber waste
Disposal Method: -
Tons: 0.9

Year: 1990
Gepaid: CAD982470023
TSD EPA ID: CAT000646117
CA Waste Code: 512 - Other empty containers 30 gallons or more
Disposal Method: -
Tons: 0.025

Map ID
Direction
Distance
Elevation

MAP FINDINGS

Site

Database(s)

EDR ID Number
EPA ID Number

XEROX CORPORATION (Continued)

1000344169

Year: 1989
Gepaid: CAD982470023
TSD EPA ID: CAD009452657
CA Waste Code: 214 - Unspecified solvent mixture
Disposal Method: -
Tons: 0.2293

Year: 1989
Gepaid: CAD982470023
TSD EPA ID: CAT000646117
CA Waste Code: 611 - Contaminated soil from site clean-up
Disposal Method: -
Tons: 1.5

Additional Info:

Year: 1997
Gen EPA ID: CAD982470023

Shipment Date: 19971231
Creation Date: 7/23/1998 0:00:00
Receipt Date: 19980107
Manifest ID: 96808433
Trans EPA ID: CAD982429714
Trans Name: Not reported
Trans 2 EPA ID: Not reported
Trans 2 Name: Not reported
TSDF EPA ID: CAD009452657
Trans Name: Not reported
TSDF Alt EPA ID: CAD009452657
TSDF Alt Name: Not reported
Waste Code Description: - Not reported
RCRA Code: Not reported
Meth Code: R01 - Recycler
Quantity Tons: 0
Waste Quantity: 0
Quantity Unit: Not reported
Additional Code 1: Not reported
Additional Code 2: Not reported
Additional Code 3: Not reported
Additional Code 4: Not reported
Additional Code 5: Not reported

Shipment Date: 19971231
Creation Date: 7/23/1998 0:00:00
Receipt Date: 19980107
Manifest ID: 96808433
Trans EPA ID: CAD982429714
Trans Name: Not reported
Trans 2 EPA ID: Not reported
Trans 2 Name: Not reported
TSDF EPA ID: CAD009452657
Trans Name: Not reported
TSDF Alt EPA ID: CAD009452657
TSDF Alt Name: Not reported
Waste Code Description: 134 - Aqueous solution with <10% total organic residues
RCRA Code: Not reported

Map ID
Direction
Distance
Elevation

MAP FINDINGS

Site

Database(s)

EDR ID Number
EPA ID Number

XEROX CORPORATION (Continued)

1000344169

Meth Code:	- Not reported
Quantity Tons:	1.5246
Waste Quantity:	363
Quantity Unit:	G
Additional Code 1:	Not reported
Additional Code 2:	Not reported
Additional Code 3:	Not reported
Additional Code 4:	Not reported
Additional Code 5:	Not reported
Shipment Date:	19971231
Creation Date:	3/18/1998 0:00:00
Receipt Date:	19980107
Manifest ID:	95375331
Trans EPA ID:	CAD982403933
Trans Name:	Not reported
Trans 2 EPA ID:	CAD004778742
Trans 2 Name:	Not reported
TSDf EPA ID:	AZD982441263
Trans Name:	Not reported
TSDf Alt EPA ID:	Not reported
TSDf Alt Name:	Not reported
Waste Code Description:	581 - Gas scrubber waste
RCRA Code:	Not reported
Meth Code:	T03 - Treatment, Incineration
Quantity Tons:	1.5
Waste Quantity:	3000
Quantity Unit:	P
Additional Code 1:	Not reported
Additional Code 2:	Not reported
Additional Code 3:	Not reported
Additional Code 4:	Not reported
Additional Code 5:	Not reported
Shipment Date:	19971231
Creation Date:	3/18/1998 0:00:00
Receipt Date:	19980107
Manifest ID:	95375330
Trans EPA ID:	CAD982403933
Trans Name:	Not reported
Trans 2 EPA ID:	CAD004778742
Trans 2 Name:	Not reported
TSDf EPA ID:	AZD982441263
Trans Name:	Not reported
TSDf Alt EPA ID:	Not reported
TSDf Alt Name:	Not reported
Waste Code Description:	581 - Gas scrubber waste
RCRA Code:	Not reported
Meth Code:	- Not reported
Quantity Tons:	0.9
Waste Quantity:	1800
Quantity Unit:	P
Additional Code 1:	Not reported
Additional Code 2:	Not reported
Additional Code 3:	Not reported
Additional Code 4:	Not reported
Additional Code 5:	Not reported

Map ID
Direction
Distance
Elevation

MAP FINDINGS

Site

Database(s)

EDR ID Number
EPA ID Number

XEROX CORPORATION (Continued)

1000344169

Shipment Date: 19971231
Creation Date: 3/18/1998 0:00:00
Receipt Date: 19980107
Manifest ID: 95375330
Trans EPA ID: CAD982403933
Trans Name: Not reported
Trans 2 EPA ID: CAD004778742
Trans 2 Name: Not reported
TSDF EPA ID: AZD982441263
Trans Name: Not reported
TSDF Alt EPA ID: Not reported
TSDF Alt Name: Not reported
Waste Code Description: 581 - Gas scrubber waste
RCRA Code: Not reported
Meth Code: T03 - Treatment, Incineration
Quantity Tons: 2.5
Waste Quantity: 5000
Quantity Unit: P
Additional Code 1: Not reported
Additional Code 2: Not reported
Additional Code 3: Not reported
Additional Code 4: Not reported
Additional Code 5: Not reported

HWTS:

Name: XEROX CORPORATION
Address: 24600 INDUSTRIAL BLVD
Address 2: Not reported
City,State,Zip: HAYWARD, CA 945450000
EPA ID: CAD982470023
Inactive Date: 01/05/1994
Create Date: 06/15/1989
Last Act Date: 08/17/2010
Mailing Name: Not reported
Mailing Address: ENVIRONMENTAL HEALTH & SAFETY
Mailing Address 2: Not reported
Mailing City,State,Zip: WEBSTER, NY 145809701
Owner Name: LEASEE XEROX CORP
Owner Address: ENVIRONMENTAL HEALTH & SAFETY
Owner Address 2: Not reported
Owner City,State,Zip: WEBSTER, NY 145809701
Contact Name: INACTIVE PER LTR 1/5/94
Contact Address: TOM KLEIN OR GEORGE LECHNER
Contact Address 2: Not reported
City,State,Zip: --, 99 --

151
North
1/2-1
0.947 mi.
4998 ft.

Relative:
Higher

Actual:
27 ft.

CONTINENTAL WHITE CAP PLT 144
24493 CLAWITER RD
HAYWARD, CA 94545

ENVIROSTOR:

ENVIROSTOR 1000412900
LUST CAD041837659
CPS-SLIC
SWEEPS UST
HIST UST
CA FID UST
RCRA NonGen / NLR
HIST CORTESE
CERS

Map ID
Direction
Distance
Elevation

MAP FINDINGS

Site

Database(s)

EDR ID Number
EPA ID Number

CONTINENTAL WHITE CAP PLT 144 (Continued)

1000412900

Name: CONTINENTAL WHITE CAP INC
Address: 24493 CLAWITER ROAD
City,State,Zip: HAYWARD, CA 94545
Facility ID: 01280080
Status: Refer: RWQCB
Status Date: 07/29/1994
Site Code: Not reported
Site Type: Historical
Site Type Detailed: * Historical
Acres: Not reported
NPL: NO
Regulatory Agencies: NONE SPECIFIED
Lead Agency: NONE SPECIFIED
Program Manager: Not reported
Supervisor: Referred - Not Assigned
Division Branch: Cleanup Berkeley
Assembly: 20
Senate: 10
Special Program: * CERC2
Restricted Use: NO
Site Mgmt Req: NONE SPECIFIED
Funding: Not reported
Latitude: 37.64183
Longitude: -122.1217
APN: 439-20-2-4
Past Use: NONE SPECIFIED
Potential COC: * HYDROCARBON SOLVENTS * CONTAMINATED SOIL
Confirmed COC: NONE SPECIFIED
Potential Description: NONE SPECIFIED
Alias Name: CONTINENTAL CAN CO; PETER KIEWIT & SONS
Alias Type: Alternate Name
Alias Name: CONTINENTAL WHITE CAP PLANT 144
Alias Type: Alternate Name
Alias Name: WHITE CAP DIVISION OF CONTINENTAL CAN
Alias Type: Alternate Name
Alias Name: 439-20-2-4
Alias Type: APN
Alias Name: 110000862567
Alias Type: EPA (FRS #)
Alias Name: T0600101740
Alias Type: GeoTracker Global ID
Alias Name: CAD041837659
Alias Type: HWTS Identification Code
Alias Name: 01280080
Alias Type: Envirostor ID Number

Completed Info:

Completed Area Name: PROJECT WIDE
Completed Sub Area Name: Not reported
Completed Document Type: Preliminary Assessment Report
Completed Date: 03/16/1988
Comments: Not reported

Completed Area Name: PROJECT WIDE
Completed Sub Area Name: Not reported
Completed Document Type: Site Screening
Completed Date: 06/23/1987
Comments: Not reported

Map ID
Direction
Distance
Elevation

MAP FINDINGS

Site

Database(s)

EDR ID Number
EPA ID Number

CONTINENTAL WHITE CAP PLT 144 (Continued)

1000412900

Future Area Name: Not reported
Future Sub Area Name: Not reported
Future Document Type: Not reported
Future Due Date: Not reported
Schedule Area Name: Not reported
Schedule Sub Area Name: Not reported
Schedule Document Type: Not reported
Schedule Due Date: Not reported
Schedule Revised Date: Not reported

LUST:

Name: CONTINENTAL WHITE CAP INC
Address: 24493 CLAWITER RD
City,State,Zip: HAYWARD, CA 94545
Lead Agency: SAN FRANCISCO BAY RWQCB (REGION 2)
Case Type: LUST Cleanup Site
Geo Track: http://geotracker.waterboards.ca.gov/profile_report.asp?global_id=T0600101740
Global Id: T0600101740
Latitude: 37.641522229
Longitude: -122.120192
Status: Completed - Case Closed
Status Date: 04/21/2010
Case Worker: Not reported
RB Case Number: 01-1877
Local Agency: Not reported
File Location: Not reported
Local Case Number: Not reported
Potential Media Affect: Other Groundwater (uses other than drinking water), Under Investigation
Potential Contaminants of Concern: Waste Oil / Motor / Hydraulic / Lubricating
Site History: See SCP case No. 01S0534 - same property This case is closed administratively on 4/21/2010. The LUST is addressed as part of the SCP case #01S0534.

LUST:

Global Id: T0600101740
Action Type: Other
Date: 11/30/1988
Action: Leak Reported

Global Id: T0600101740
Action Type: ENFORCEMENT
Date: 01/14/2010
Action: File Review - Closure

Global Id: T0600101740
Action Type: Other
Date: 11/30/1988
Action: Leak Discovery

Global Id: T0600101740
Action Type: Other
Date: 11/30/1988
Action: Leak Stopped

LUST:

Global Id: T0600101740

Map ID
Direction
Distance
Elevation

MAP FINDINGS

Site

Database(s)

EDR ID Number
EPA ID Number

CONTINENTAL WHITE CAP PLT 144 (Continued)

1000412900

Status: Open - Case Begin Date
Status Date: 11/30/1988

Global Id: T0600101740
Status: Open - Site Assessment
Status Date: 08/30/1996

Global Id: T0600101740
Status: Open - Inactive
Status Date: 07/29/2009

Global Id: T0600101740
Status: Completed - Case Closed
Status Date: 04/21/2010

CPS-SLIC:

Name: WHITE CAP FACILITY FORMER
Address: 24493 CLAWITER RD
City,State,Zip: HAYWARD, CA 94545
Region: STATE
Facility Status: **Completed - Case Closed**
Status Date: 07/16/2018
Global Id: T0600191551
Lead Agency: SAN FRANCISCO BAY RWQCB (REGION 2)
Lead Agency Case Number: 01S0534
Latitude: 37.641754
Longitude: -122.121824
Case Type: Cleanup Program Site
Case Worker: NF
Local Agency: Not reported
RB Case Number: 01S0534
File Location: Regional Board
Potential Media Affected: Other Groundwater (uses other than drinking water)
Potential Contaminants of Concern: * Solvents
Site History:

From 1963 to 1997, White Cap (formerly Continental White Cap) manufactured container closures at 24493 Clawiter Road. The manufactured products consisted of metal caps, typically for glass food and beverage containers. Hazardous materials were managed and released during this period, including paint thinners. The site is currently operated by Con-X-Tech to fabricate structural steel. Areas of soil impact were primarily associated with releases of paint thinners from six underground tanks and a dry sump. Shallow groundwater was impacted in the areas of soil contamination, extending a short distance in the direction of groundwater flow (southwest). Chemicals of concern include xylenes and ethylbenzene. In 1990 and 1991, White Cap removed all six underground tanks and the dry sump from the site and overexcavated contaminated soil. Since 1991, White Cap has operated soil vapor and groundwater extraction and treatment systems. Since 2000, the White Cap has conducted insitu (in-place) bioremediation treatment at various portions of the site. White Cap continues to operate soil vapor and groundwater extraction and treatment systems, along with insitu bioremediation systems, at the release areas on the northern portion of the site. White Cap continues to conduct periodic monitoring at the site. It is expected that these activities will continue until drinking water standards are reestablished in onsite groundwater and Water Board concurrence

Map ID
Direction
Distance
Elevation

MAP FINDINGS

Site

Database(s)

EDR ID Number
EPA ID Number

CONTINENTAL WHITE CAP PLT 144 (Continued)

1000412900

is provided to terminate treatment and monitoring. Treatment activities are anticipated to be completed in 2011.

[Click here to access the California GeoTracker records for this facility:](#)

SWEEPS UST:

Name: CONTINENTAL WHITE CAP
Address: 24493 CLAWITER RD
City: HAYWARD
Status: Active
Comp Number: 705
Number: 1
Board Of Equalization: 44-000781
Referral Date: 07-08-93
Action Date: 05-05-94
Created Date: 02-29-88
Owner Tank Id: Not reported
SWRCB Tank Id: 01-003-000705-000008
Tank Status: A
Capacity: 4000
Active Date: 01-14-93
Tank Use: UNKNOWN
STG: P
Content: Not reported
Number Of Tanks: Not reported

Name: CONTINENTAL WHITE CAP
Address: 24493 CLAWITER RD
City: HAYWARD
Status: Active
Comp Number: 705
Number: 1
Board Of Equalization: 44-000781
Referral Date: 07-08-93
Action Date: 05-05-94
Created Date: 02-29-88
Owner Tank Id: Not reported
SWRCB Tank Id: 01-003-000705-000009
Tank Status: A
Capacity: 3000
Active Date: 01-14-93
Tank Use: CHEMICAL
STG: P
Content: CHEMICAL PRO
Number Of Tanks: Not reported

Name: CONTINENTAL WHITE CAP
Address: 24493 CLAWITER RD
City: HAYWARD
Status: Active
Comp Number: 705
Number: 1
Board Of Equalization: 44-000781
Referral Date: 07-08-93
Action Date: 05-05-94
Created Date: 02-29-88
Owner Tank Id: Not reported

Map ID
Direction
Distance
Elevation

MAP FINDINGS

Site

Database(s)

EDR ID Number
EPA ID Number

CONTINENTAL WHITE CAP PLT 144 (Continued)

1000412900

SWRCB Tank Id: 01-003-000705-000007
Tank Status: A
Capacity: 4000
Active Date: 01-14-93
Tank Use: CHEMICAL
STG: W
Content: NON CHLORINA
Number Of Tanks: 3

Name: CONTINENTAL WHITE CAP
Address: 24493 CLAWITER RD
City: HAYWARD
Status: Not reported
Comp Number: 705
Number: Not reported
Board Of Equalization: 44-000781
Referral Date: Not reported
Action Date: Not reported
Created Date: Not reported
Owner Tank Id: Not reported
SWRCB Tank Id: 01-003-000705-000001
Tank Status: Not reported
Capacity: 1000
Active Date: Not reported
Tank Use: CHEMICAL
STG: PRODUCT
Content: REGULAR UNLE
Number Of Tanks: 6

Name: CONTINENTAL WHITE CAP
Address: 24493 CLAWITER RD
City: HAYWARD
Status: Not reported
Comp Number: 705
Number: Not reported
Board Of Equalization: 44-000781
Referral Date: Not reported
Action Date: Not reported
Created Date: Not reported
Owner Tank Id: Not reported
SWRCB Tank Id: 01-003-000705-000002
Tank Status: Not reported
Capacity: 1000
Active Date: Not reported
Tank Use: CHEMICAL
STG: PRODUCT
Content: Not reported
Number Of Tanks: Not reported

Name: CONTINENTAL WHITE CAP
Address: 24493 CLAWITER RD
City: HAYWARD
Status: Not reported
Comp Number: 705
Number: Not reported
Board Of Equalization: 44-000781
Referral Date: Not reported

Map ID
Direction
Distance
Elevation

MAP FINDINGS

Site

Database(s)

EDR ID Number
EPA ID Number

CONTINENTAL WHITE CAP PLT 144 (Continued)

1000412900

Action Date: Not reported
Created Date: Not reported
Owner Tank Id: Not reported
SWRCB Tank Id: 01-003-000705-000003
Tank Status: Not reported
Capacity: 1000
Active Date: Not reported
Tank Use: CHEMICAL
STG: PRODUCT
Content: 15FR70 SOLVE
Number Of Tanks: Not reported

Name: CONTINENTAL WHITE CAP
Address: 24493 CLAWITER RD
City: HAYWARD
Status: Not reported
Comp Number: 705
Number: Not reported
Board Of Equalization: 44-000781
Referral Date: Not reported
Action Date: Not reported
Created Date: Not reported
Owner Tank Id: Not reported
SWRCB Tank Id: 01-003-000705-000004
Tank Status: Not reported
Capacity: 4000
Active Date: Not reported
Tank Use: CHEMICAL
STG: PRODUCT
Content: 15FR70 SOLVE
Number Of Tanks: Not reported

Name: CONTINENTAL WHITE CAP
Address: 24493 CLAWITER RD
City: HAYWARD
Status: Not reported
Comp Number: 705
Number: Not reported
Board Of Equalization: 44-000781
Referral Date: Not reported
Action Date: Not reported
Created Date: Not reported
Owner Tank Id: Not reported
SWRCB Tank Id: 01-003-000705-000005
Tank Status: Not reported
Capacity: 6000
Active Date: Not reported
Tank Use: UNKNOWN
STG: WASTE
Content: WASTE SOLVEN
Number Of Tanks: Not reported

Name: CONTINENTAL WHITE CAP
Address: 24493 CLAWITER RD
City: HAYWARD
Status: Not reported
Comp Number: 705

Map ID
Direction
Distance
Elevation

MAP FINDINGS

Site

Database(s)

EDR ID Number
EPA ID Number

CONTINENTAL WHITE CAP PLT 144 (Continued)

1000412900

Number: Not reported
Board Of Equalization: 44-000781
Referral Date: Not reported
Action Date: Not reported
Created Date: Not reported
Owner Tank Id: Not reported
SWRCB Tank Id: 01-003-000705-000006
Tank Status: Not reported
Capacity: 500
Active Date: Not reported
Tank Use: UNKNOWN
STG: WASTE
Content: WASTE 365 SO
Number Of Tanks: Not reported

HIST UST:

Name: CONTINENTAL WHITE CAP INC
Address: 24493 CLAWITER ROAD
City,State,Zip: HAYWARD, CA 94545
File Number: 00035EBA
URL: <http://geotracker.waterboards.ca.gov/ustpdfs/pdf/00035EBA.pdf>
Region: STATE
Facility ID: 00000000705
Facility Type: Other
Other Type: CLOSURE MANUFACTURER
Contact Name: H. RICKARD HALPIN, PLT. MGR.
Telephone: 4157831600
Owner Name: CONTINENTAL WHITE CAP, INC.
Owner Address: 2215 SANDERS ROAD
Owner City,St,Zip: NORTHBROOK, IL 60062
Total Tanks: 0005

Tank Num: 001
Container Num: 1
Year Installed: 1963
Tank Capacity: 00001000
Tank Used for: PRODUCT
Type of Fuel: Not reported
Container Construction Thickness: Not reported
Leak Detection: Stock Inventor, None

Tank Num: 002
Container Num: 2
Year Installed: 1963
Tank Capacity: 00001000
Tank Used for: PRODUCT
Type of Fuel: Not reported
Container Construction Thickness: Not reported
Leak Detection: Stock Inventor, None

Tank Num: 003
Container Num: 3
Year Installed: 1963
Tank Capacity: 00001000
Tank Used for: PRODUCT
Type of Fuel: Not reported
Container Construction Thickness: Not reported

Map ID
Direction
Distance
Elevation

MAP FINDINGS

Site

Database(s)

EDR ID Number
EPA ID Number

CONTINENTAL WHITE CAP PLT 144 (Continued)

1000412900

Leak Detection: Stock Inventor

Tank Num: 004
Container Num: 4
Year Installed: 1975
Tank Capacity: 00004000
Tank Used for: PRODUCT
Type of Fuel: Not reported
Container Construction Thickness: Not reported
Leak Detection: Stock Inventor, None

Tank Num: 005
Container Num: 5
Year Installed: 1975
Tank Capacity: 00006000
Tank Used for: PRODUCT
Type of Fuel: Not reported
Container Construction Thickness: Not reported
Leak Detection: Stock Inventor

[Click here for Geo Tracker PDF:](#)

CA FID UST:

Facility ID: 01001875
Regulated By: UTNKA
Regulated ID: CAD041837
Cortese Code: Not reported
SIC Code: Not reported
Facility Phone: 4156701600
Mail To: Not reported
Mailing Address: 24493 CLAWITER RD
Mailing Address 2: Not reported
Mailing City,St,Zip: HAYWARD 94545
Contact: Not reported
Contact Phone: Not reported
DUNS Number: Not reported
NPDES Number: Not reported
EPA ID: Not reported
Comments: Not reported
Status: Active

RCRA NonGen / NLR:

Date Form Received by Agency: 1999-11-26 00:00:00.0
Handler Name: CONTINENTAL WHITE CAP PLT 144
Handler Address: 24493 CLAWITER RD
Handler City,State,Zip: HAYWARD, CA 94545
EPA ID: CAD041837659
Contact Name: Not reported
Contact Address: Not reported
Contact City,State,Zip: Not reported
Contact Telephone: Not reported
Contact Fax: Not reported
Contact Email: Not reported
Contact Title: Not reported
EPA Region: 09
Land Type: Not reported

Map ID
Direction
Distance
Elevation

MAP FINDINGS

Site

Database(s)

EDR ID Number
EPA ID Number

CONTINENTAL WHITE CAP PLT 144 (Continued)

1000412900

Federal Waste Generator Description:	Not a generator, verified
Non-Notifier:	Not reported
Biennial Report Cycle:	Not reported
Accessibility:	Not reported
Active Site Indicator:	Not reported
State District Owner:	CA
State District:	2
Mailing Address:	PO BOX 3337
Mailing City,State,Zip:	HAYWARD, CA 94545
Owner Name:	Not reported
Owner Type:	Not reported
Operator Name:	NOT REQUIRED
Operator Type:	Private
Short-Term Generator Activity:	No
Importer Activity:	No
Mixed Waste Generator:	No
Transporter Activity:	No
Transfer Facility Activity:	No
Recycler Activity with Storage:	No
Small Quantity On-Site Burner Exemption:	No
Smelting Melting and Refining Furnace Exemption:	No
Underground Injection Control:	No
Off-Site Waste Receipt:	No
Universal Waste Indicator:	No
Universal Waste Destination Facility:	No
Federal Universal Waste:	No
Active Site Fed-Reg Treatment Storage and Disposal Facility:	Not reported
Active Site Converter Treatment storage and Disposal Facility:	Not reported
Active Site State-Reg Treatment Storage and Disposal Facility:	Not reported
Active Site State-Reg Handler:	---
Federal Facility Indicator:	Not reported
Hazardous Secondary Material Indicator:	NN
Sub-Part K Indicator:	Not reported
Commercial TSD Indicator:	No
Treatment Storage and Disposal Type:	Not reported
2018 GPRA Permit Baseline:	Not on the Baseline
2018 GPRA Renewals Baseline:	Not on the Baseline
Permit Renewals Workload Universe:	Not reported
Permit Workload Universe:	Not reported
Permit Progress Universe:	Not reported
Post-Closure Workload Universe:	Not reported
Closure Workload Universe:	Not reported
202 GPRA Corrective Action Baseline:	No
Corrective Action Workload Universe:	No
Subject to Corrective Action Universe:	No
Non-TSDFs Where RCRA CA has Been Imposed Universe:	No
TSDFs Potentially Subject to CA Under 3004 (u)/(v) Universe:	No
TSDFs Only Subject to CA under Discretionary Auth Universe:	No
Corrective Action Priority Ranking:	No NCAPS ranking
Environmental Control Indicator:	No
Institutional Control Indicator:	No
Human Exposure Controls Indicator:	N/A
Groundwater Controls Indicator:	N/A
Operating TSDF Universe:	Not reported
Full Enforcement Universe:	Not reported
Significant Non-Complier Universe:	No
Unaddressed Significant Non-Complier Universe:	No

Map ID
Direction
Distance
Elevation

MAP FINDINGS

Site

Database(s)

EDR ID Number
EPA ID Number

CONTINENTAL WHITE CAP PLT 144 (Continued)

1000412900

Addressed Significant Non-Complier Universe:	No
Significant Non-Complier With a Compliance Schedule Universe:	No
Financial Assurance Required:	Not reported
Handler Date of Last Change:	2002-09-17 13:59:14.0
Recognized Trader-Importer:	No
Recognized Trader-Exporter:	No
Importer of Spent Lead Acid Batteries:	No
Exporter of Spent Lead Acid Batteries:	No
Recycler Activity Without Storage:	Not reported
Manifest Broker:	Not reported
Sub-Part P Indicator:	Not reported

Handler - Owner Operator:

Owner/Operator Indicator:	Operator
Owner/Operator Name:	NOT REQUIRED
Legal Status:	Private
Date Became Current:	Not reported
Date Ended Current:	Not reported
Owner/Operator Address:	NOT REQUIRED
Owner/Operator City,State,Zip:	NOT REQUIRED, ME 99999
Owner/Operator Telephone:	415-555-1212
Owner/Operator Telephone Ext:	Not reported
Owner/Operator Fax:	Not reported
Owner/Operator Email:	Not reported

Owner/Operator Indicator:	Owner
Owner/Operator Name:	CONTINENTAL GROUP INC
Legal Status:	Private
Date Became Current:	Not reported
Date Ended Current:	Not reported
Owner/Operator Address:	NOT REQUIRED
Owner/Operator City,State,Zip:	NOT REQUIRED, ME 99999
Owner/Operator Telephone:	415-555-1212
Owner/Operator Telephone Ext:	Not reported
Owner/Operator Fax:	Not reported
Owner/Operator Email:	Not reported

Historic Generators:

Receive Date:	1999-11-26 00:00:00.0
Handler Name:	CONTINENTAL WHITE CAP PLT 144
Federal Waste Generator Description:	Not a generator, verified
State District Owner:	CA
Large Quantity Handler of Universal Waste:	No
Recognized Trader Importer:	No
Recognized Trader Exporter:	No
Spent Lead Acid Battery Importer:	No
Spent Lead Acid Battery Exporter:	No
Current Record:	Yes
Non Storage Recycler Activity:	Not reported
Electronic Manifest Broker:	Not reported

Receive Date:	1980-08-11 00:00:00.0
Handler Name:	CONTINENTAL WHITE CAP PLT 144
Federal Waste Generator Description:	Large Quantity Generator
State District Owner:	CA

Map ID
Direction
Distance
Elevation

MAP FINDINGS

Site

Database(s)

EDR ID Number
EPA ID Number

CONTINENTAL WHITE CAP PLT 144 (Continued)

1000412900

Large Quantity Handler of Universal Waste: No
Recognized Trader Importer: No
Recognized Trader Exporter: No
Spent Lead Acid Battery Importer: No
Spent Lead Acid Battery Exporter: No
Current Record: No
Non Storage Recycler Activity: Not reported
Electronic Manifest Broker: Not reported

Receive Date: 1990-03-16 00:00:00.0
Handler Name: CONTINENTAL WHITE CAP PLANT 144
Federal Waste Generator Description: Large Quantity Generator
State District Owner: Not reported
Large Quantity Handler of Universal Waste: No
Recognized Trader Importer: No
Recognized Trader Exporter: No
Spent Lead Acid Battery Importer: No
Spent Lead Acid Battery Exporter: No
Current Record: No
Non Storage Recycler Activity: Not reported
Electronic Manifest Broker: Not reported

Receive Date: 1992-02-27 00:00:00.0
Handler Name: CONTINENTAL WHITE CAP PLANT 14
Federal Waste Generator Description: Large Quantity Generator
State District Owner: Not reported
Large Quantity Handler of Universal Waste: No
Recognized Trader Importer: No
Recognized Trader Exporter: No
Spent Lead Acid Battery Importer: No
Spent Lead Acid Battery Exporter: No
Current Record: No
Non Storage Recycler Activity: Not reported
Electronic Manifest Broker: Not reported

Receive Date: 1994-03-09 00:00:00.0
Handler Name: WHITE CAP INC.
Federal Waste Generator Description: Large Quantity Generator
State District Owner: Not reported
Large Quantity Handler of Universal Waste: No
Recognized Trader Importer: No
Recognized Trader Exporter: No
Spent Lead Acid Battery Importer: No
Spent Lead Acid Battery Exporter: No
Current Record: No
Non Storage Recycler Activity: Not reported
Electronic Manifest Broker: Not reported

Receive Date: 1996-03-29 00:00:00.0
Handler Name: WHITE CAP INC.
Federal Waste Generator Description: Large Quantity Generator
State District Owner: Not reported
Large Quantity Handler of Universal Waste: No
Recognized Trader Importer: No
Recognized Trader Exporter: No
Spent Lead Acid Battery Importer: No
Spent Lead Acid Battery Exporter: No

Map ID
Direction
Distance
Elevation

MAP FINDINGS

Site

Database(s)

EDR ID Number
EPA ID Number

CONTINENTAL WHITE CAP PLT 144 (Continued)

1000412900

Current Record:	No
Non Storage Recycler Activity:	Not reported
Electronic Manifest Broker:	Not reported
Receive Date:	1999-03-04 00:00:00.0
Handler Name:	WHITE CAP, INC.
Federal Waste Generator Description:	Large Quantity Generator
State District Owner:	Not reported
Large Quantity Handler of Universal Waste:	No
Recognized Trader Importer:	No
Recognized Trader Exporter:	No
Spent Lead Acid Battery Importer:	No
Spent Lead Acid Battery Exporter:	No
Current Record:	No
Non Storage Recycler Activity:	Not reported
Electronic Manifest Broker:	Not reported

List of NAICS Codes and Descriptions:

NAICS Code:	332115
NAICS Description:	CROWN AND CLOSURE MANUFACTURING
NAICS Code:	332999
NAICS Description:	ALL OTHER MISCELLANEOUS FABRICATED METAL PRODUCT MANUFACTURING

Facility Has Received Notices of Violation:

Found Violation:	Yes
Agency Which Determined Violation:	State
Violation Short Description:	Generators - General
Date Violation was Determined:	1986-08-15 00:00:00.0
Actual Return to Compliance Date:	1991-08-15 00:00:00.0
Return to Compliance Qualifier:	Not Resolved
Violation Responsible Agency:	State
Scheduled Compliance Date:	Not reported
Enforcement Identifier:	Not reported
Date of Enforcement Action:	Not reported
Enforcement Responsible Agency:	Not reported
Enforcement Docket Number:	Not reported
Enforcement Attorney:	Not reported
Corrective Action Component:	Not reported
Appeal Initiated Date:	Not reported
Appeal Resolution Date:	Not reported
Disposition Status Date:	Not reported
Disposition Status:	Not reported
Disposition Status Description:	Not reported
Consent/Final Order Sequence Number:	Not reported
Consent/Final Order Respondent Name:	Not reported
Consent/Final Order Lead Agency:	Not reported
Enforcement Type:	Not reported
Enforcement Responsible Person:	Not reported
Enforcement Responsible Sub-Organization:	Not reported
SEP Sequence Number:	Not reported
SEP Expenditure Amount:	Not reported
SEP Scheduled Completion Date:	Not reported
SEP Actual Date:	Not reported
SEP Defaulted Date:	Not reported
SEP Type:	Not reported

Map ID
Direction
Distance
Elevation

MAP FINDINGS

Site

Database(s)

EDR ID Number
EPA ID Number

CONTINENTAL WHITE CAP PLT 144 (Continued)

1000412900

SEP Type Description:	Not reported
Proposed Amount:	Not reported
Final Monetary Amount:	Not reported
Paid Amount:	Not reported
Final Count:	Not reported
Final Amount:	Not reported

Evaluation Action Summary:

Evaluation Date:	1986-08-15 00:00:00.0
Evaluation Responsible Agency:	State Contractor/Grantee
Found Violation:	Yes
Evaluation Type Description:	COMPLIANCE EVALUATION INSPECTION ON-SITE
Evaluation Responsible Person Identifier:	R9EPA
Evaluation Responsible Sub-Organization:	Not reported
Actual Return to Compliance Date:	1991-08-15 00:00:00.0
Scheduled Compliance Date:	Not reported
Date of Request:	Not reported
Date Response Received:	Not reported
Request Agency:	Not reported
Former Citation:	Not reported

HIST CORTESE:

edr_fname:	CONTENENTAL WHITE CAP INC
edr_fadd1:	24493 CLAWITER
City,State,Zip:	HAYWARD, CA 94545
Region:	CORTESE
Facility County Code:	1
Reg By:	LTNKA
Reg Id:	01-1877

CERS:

Name:	CONTINENTAL WHITE CAP INC
Address:	24493 CLAWITER RD
City,State,Zip:	HAYWARD, CA 94545
Site ID:	190561
CERS ID:	T0600101740
CERS Description:	Leaking Underground Storage Tank Cleanup Site

Count: 3 records.

ORPHAN SUMMARY

City	EDR ID	Site Name	Site Address	Zip	Database(s)
HAYWARD	S121636083	EDEN LANDING RESERVE	EDEN LANDING RD		CIWQS
HAYWARD	S124692120	EDEN LANDING BPL LC	3447 INVESTMENT BLVD UNIT 5 6	94545	HAZNET, HWTS
HAYWARD	S104233659	HAMLIN PROPERTY	UNKNOWN ENTERPRISE AVE	94545	LUST, HIST CORTESE

GOVERNMENT RECORDS SEARCHED / DATA CURRENCY TRACKING

To maintain currency of the following federal and state databases, EDR contacts the appropriate governmental agency on a monthly or quarterly basis, as required.

Number of Days to Update: Provides confirmation that EDR is reporting records that have been updated within 90 days from the date the government agency made the information available to the public.

STANDARD ENVIRONMENTAL RECORDS

Federal NPL site list

NPL: National Priority List

National Priorities List (Superfund). The NPL is a subset of CERCLIS and identifies over 1,200 sites for priority cleanup under the Superfund Program. NPL sites may encompass relatively large areas. As such, EDR provides polygon coverage for over 1,000 NPL site boundaries produced by EPA's Environmental Photographic Interpretation Center (EPIC) and regional EPA offices.

Date of Government Version: 10/28/2020	Source: EPA
Date Data Arrived at EDR: 11/05/2020	Telephone: N/A
Date Made Active in Reports: 11/25/2020	Last EDR Contact: 01/14/2021
Number of Days to Update: 20	Next Scheduled EDR Contact: 04/12/2021
	Data Release Frequency: Quarterly

NPL Site Boundaries

Sources:

EPA's Environmental Photographic Interpretation Center (EPIC)
Telephone: 202-564-7333

EPA Region 1
Telephone 617-918-1143

EPA Region 6
Telephone: 214-655-6659

EPA Region 3
Telephone 215-814-5418

EPA Region 7
Telephone: 913-551-7247

EPA Region 4
Telephone 404-562-8033

EPA Region 8
Telephone: 303-312-6774

EPA Region 5
Telephone 312-886-6686

EPA Region 9
Telephone: 415-947-4246

EPA Region 10
Telephone 206-553-8665

Proposed NPL: Proposed National Priority List Sites

A site that has been proposed for listing on the National Priorities List through the issuance of a proposed rule in the Federal Register. EPA then accepts public comments on the site, responds to the comments, and places on the NPL those sites that continue to meet the requirements for listing.

Date of Government Version: 10/28/2020	Source: EPA
Date Data Arrived at EDR: 11/05/2020	Telephone: N/A
Date Made Active in Reports: 11/25/2020	Last EDR Contact: 01/14/2021
Number of Days to Update: 20	Next Scheduled EDR Contact: 04/12/2021
	Data Release Frequency: Quarterly

NPL LIENS: Federal Superfund Liens

Federal Superfund Liens. Under the authority granted the USEPA by CERCLA of 1980, the USEPA has the authority to file liens against real property in order to recover remedial action expenditures or when the property owner received notification of potential liability. USEPA compiles a listing of filed notices of Superfund Liens.

GOVERNMENT RECORDS SEARCHED / DATA CURRENCY TRACKING

Date of Government Version: 10/15/1991
Date Data Arrived at EDR: 02/02/1994
Date Made Active in Reports: 03/30/1994
Number of Days to Update: 56

Source: EPA
Telephone: 202-564-4267
Last EDR Contact: 08/15/2011
Next Scheduled EDR Contact: 11/28/2011
Data Release Frequency: No Update Planned

Federal Delisted NPL site list

Delisted NPL: National Priority List Deletions

The National Oil and Hazardous Substances Pollution Contingency Plan (NCP) establishes the criteria that the EPA uses to delete sites from the NPL. In accordance with 40 CFR 300.425.(e), sites may be deleted from the NPL where no further response is appropriate.

Date of Government Version: 10/28/2020
Date Data Arrived at EDR: 11/05/2020
Date Made Active in Reports: 11/25/2020
Number of Days to Update: 20

Source: EPA
Telephone: N/A
Last EDR Contact: 01/14/2021
Next Scheduled EDR Contact: 04/12/2021
Data Release Frequency: Quarterly

Federal CERCLIS list

FEDERAL FACILITY: Federal Facility Site Information listing

A listing of National Priority List (NPL) and Base Realignment and Closure (BRAC) sites found in the Comprehensive Environmental Response, Compensation and Liability Information System (CERCLIS) Database where EPA Federal Facilities Restoration and Reuse Office is involved in cleanup activities.

Date of Government Version: 04/03/2019
Date Data Arrived at EDR: 04/05/2019
Date Made Active in Reports: 05/14/2019
Number of Days to Update: 39

Source: Environmental Protection Agency
Telephone: 703-603-8704
Last EDR Contact: 12/23/2020
Next Scheduled EDR Contact: 04/12/2021
Data Release Frequency: Varies

SEMS: Superfund Enterprise Management System

SEMS (Superfund Enterprise Management System) tracks hazardous waste sites, potentially hazardous waste sites, and remedial activities performed in support of EPA's Superfund Program across the United States. The list was formerly known as CERCLIS, renamed to SEMS by the EPA in 2015. The list contains data on potentially hazardous waste sites that have been reported to the USEPA by states, municipalities, private companies and private persons, pursuant to Section 103 of the Comprehensive Environmental Response, Compensation, and Liability Act (CERCLA). This dataset also contains sites which are either proposed to or on the National Priorities List (NPL) and the sites which are in the screening and assessment phase for possible inclusion on the NPL.

Date of Government Version: 10/28/2020
Date Data Arrived at EDR: 11/05/2020
Date Made Active in Reports: 11/25/2020
Number of Days to Update: 20

Source: EPA
Telephone: 800-424-9346
Last EDR Contact: 01/14/2021
Next Scheduled EDR Contact: 04/26/2021
Data Release Frequency: Quarterly

Federal CERCLIS NFRAP site list

SEMS-ARCHIVE: Superfund Enterprise Management System Archive

GOVERNMENT RECORDS SEARCHED / DATA CURRENCY TRACKING

SEMS-ARCHIVE (Superfund Enterprise Management System Archive) tracks sites that have no further interest under the Federal Superfund Program based on available information. The list was formerly known as the CERCLIS-NFRAP, renamed to SEMS ARCHIVE by the EPA in 2015. EPA may perform a minimal level of assessment work at a site while it is archived if site conditions change and/or new information becomes available. Archived sites have been removed and archived from the inventory of SEMS sites. Archived status indicates that, to the best of EPA's knowledge, assessment at a site has been completed and that EPA has determined no further steps will be taken to list the site on the National Priorities List (NPL), unless information indicates this decision was not appropriate or other considerations require a recommendation for listing at a later time. The decision does not necessarily mean that there is no hazard associated with a given site; it only means that, based upon available information, the location is not judged to be potential NPL site.

Date of Government Version: 10/28/2020	Source: EPA
Date Data Arrived at EDR: 11/05/2020	Telephone: 800-424-9346
Date Made Active in Reports: 11/25/2020	Last EDR Contact: 01/14/2021
Number of Days to Update: 20	Next Scheduled EDR Contact: 04/26/2021
	Data Release Frequency: Quarterly

Federal RCRA CORRACTS facilities list

CORRACTS: Corrective Action Report

CORRACTS identifies hazardous waste handlers with RCRA corrective action activity.

Date of Government Version: 12/14/2020	Source: EPA
Date Data Arrived at EDR: 12/17/2020	Telephone: 800-424-9346
Date Made Active in Reports: 12/22/2020	Last EDR Contact: 12/17/2020
Number of Days to Update: 5	Next Scheduled EDR Contact: 04/05/2021
	Data Release Frequency: Quarterly

Federal RCRA non-CORRACTS TSD facilities list

RCRA-TSDF: RCRA - Treatment, Storage and Disposal

RCRAInfo is EPA's comprehensive information system, providing access to data supporting the Resource Conservation and Recovery Act (RCRA) of 1976 and the Hazardous and Solid Waste Amendments (HSWA) of 1984. The database includes selective information on sites which generate, transport, store, treat and/or dispose of hazardous waste as defined by the Resource Conservation and Recovery Act (RCRA). Transporters are individuals or entities that move hazardous waste from the generator offsite to a facility that can recycle, treat, store, or dispose of the waste. TSDFs treat, store, or dispose of the waste.

Date of Government Version: 12/14/2020	Source: Environmental Protection Agency
Date Data Arrived at EDR: 12/17/2020	Telephone: (415) 495-8895
Date Made Active in Reports: 12/22/2020	Last EDR Contact: 12/17/2020
Number of Days to Update: 5	Next Scheduled EDR Contact: 04/05/2021
	Data Release Frequency: Quarterly

Federal RCRA generators list

RCRA-LQG: RCRA - Large Quantity Generators

RCRAInfo is EPA's comprehensive information system, providing access to data supporting the Resource Conservation and Recovery Act (RCRA) of 1976 and the Hazardous and Solid Waste Amendments (HSWA) of 1984. The database includes selective information on sites which generate, transport, store, treat and/or dispose of hazardous waste as defined by the Resource Conservation and Recovery Act (RCRA). Large quantity generators (LQGs) generate over 1,000 kilograms (kg) of hazardous waste, or over 1 kg of acutely hazardous waste per month.

Date of Government Version: 12/14/2020	Source: Environmental Protection Agency
Date Data Arrived at EDR: 12/17/2020	Telephone: (415) 495-8895
Date Made Active in Reports: 12/22/2020	Last EDR Contact: 12/17/2020
Number of Days to Update: 5	Next Scheduled EDR Contact: 04/05/2021
	Data Release Frequency: Quarterly

GOVERNMENT RECORDS SEARCHED / DATA CURRENCY TRACKING

RCRA-SQG: RCRA - Small Quantity Generators

RCRAInfo is EPA's comprehensive information system, providing access to data supporting the Resource Conservation and Recovery Act (RCRA) of 1976 and the Hazardous and Solid Waste Amendments (HSWA) of 1984. The database includes selective information on sites which generate, transport, store, treat and/or dispose of hazardous waste as defined by the Resource Conservation and Recovery Act (RCRA). Small quantity generators (SQGs) generate between 100 kg and 1,000 kg of hazardous waste per month.

Date of Government Version: 12/14/2020	Source: Environmental Protection Agency
Date Data Arrived at EDR: 12/17/2020	Telephone: (415) 495-8895
Date Made Active in Reports: 12/22/2020	Last EDR Contact: 12/17/2020
Number of Days to Update: 5	Next Scheduled EDR Contact: 04/05/2021
	Data Release Frequency: Quarterly

RCRA-VSQG: RCRA - Very Small Quantity Generators (Formerly Conditionally Exempt Small Quantity Generators)

RCRAInfo is EPA's comprehensive information system, providing access to data supporting the Resource Conservation and Recovery Act (RCRA) of 1976 and the Hazardous and Solid Waste Amendments (HSWA) of 1984. The database includes selective information on sites which generate, transport, store, treat and/or dispose of hazardous waste as defined by the Resource Conservation and Recovery Act (RCRA). Very small quantity generators (VSQGs) generate less than 100 kg of hazardous waste, or less than 1 kg of acutely hazardous waste per month.

Date of Government Version: 12/14/2020	Source: Environmental Protection Agency
Date Data Arrived at EDR: 12/17/2020	Telephone: (415) 495-8895
Date Made Active in Reports: 12/22/2020	Last EDR Contact: 12/17/2020
Number of Days to Update: 5	Next Scheduled EDR Contact: 04/05/2021
	Data Release Frequency: Quarterly

Federal institutional controls / engineering controls registries

LUCIS: Land Use Control Information System

LUCIS contains records of land use control information pertaining to the former Navy Base Realignment and Closure properties.

Date of Government Version: 08/06/2020	Source: Department of the Navy
Date Data Arrived at EDR: 08/21/2020	Telephone: 843-820-7326
Date Made Active in Reports: 11/11/2020	Last EDR Contact: 02/08/2021
Number of Days to Update: 82	Next Scheduled EDR Contact: 05/24/2021
	Data Release Frequency: Varies

US ENG CONTROLS: Engineering Controls Sites List

A listing of sites with engineering controls in place. Engineering controls include various forms of caps, building foundations, liners, and treatment methods to create pathway elimination for regulated substances to enter environmental media or effect human health.

Date of Government Version: 10/28/2020	Source: Environmental Protection Agency
Date Data Arrived at EDR: 11/05/2020	Telephone: 703-603-0695
Date Made Active in Reports: 11/18/2020	Last EDR Contact: 11/05/2020
Number of Days to Update: 13	Next Scheduled EDR Contact: 03/08/2021
	Data Release Frequency: Varies

US INST CONTROLS: Institutional Controls Sites List

A listing of sites with institutional controls in place. Institutional controls include administrative measures, such as groundwater use restrictions, construction restrictions, property use restrictions, and post remediation care requirements intended to prevent exposure to contaminants remaining on site. Deed restrictions are generally required as part of the institutional controls.

Date of Government Version: 10/28/2020	Source: Environmental Protection Agency
Date Data Arrived at EDR: 11/05/2020	Telephone: 703-603-0695
Date Made Active in Reports: 11/18/2020	Last EDR Contact: 11/05/2020
Number of Days to Update: 13	Next Scheduled EDR Contact: 03/08/2021
	Data Release Frequency: Varies

GOVERNMENT RECORDS SEARCHED / DATA CURRENCY TRACKING

Federal ERNS list

ERNS: Emergency Response Notification System

Emergency Response Notification System. ERNS records and stores information on reported releases of oil and hazardous substances.

Date of Government Version: 12/14/2020

Date Data Arrived at EDR: 12/15/2020

Date Made Active in Reports: 12/22/2020

Number of Days to Update: 7

Source: National Response Center, United States Coast Guard

Telephone: 202-267-2180

Last EDR Contact: 12/15/2020

Next Scheduled EDR Contact: 04/05/2021

Data Release Frequency: Quarterly

State- and tribal - equivalent NPL

RESPONSE: State Response Sites

Identifies confirmed release sites where DTSC is involved in remediation, either in a lead or oversight capacity.

These confirmed release sites are generally high-priority and high potential risk.

Date of Government Version: 10/26/2020

Date Data Arrived at EDR: 10/26/2020

Date Made Active in Reports: 01/13/2021

Number of Days to Update: 79

Source: Department of Toxic Substances Control

Telephone: 916-323-3400

Last EDR Contact: 01/26/2021

Next Scheduled EDR Contact: 05/10/2021

Data Release Frequency: Quarterly

State- and tribal - equivalent CERCLIS

ENVIROSTOR: EnviroStor Database

The Department of Toxic Substances Control's (DTSC's) Site Mitigation and Brownfields Reuse Program's (SMBRP's) EnviroStor database identifies sites that have known contamination or sites for which there may be reasons to investigate further. The database includes the following site types: Federal Superfund sites (National Priorities List (NPL)); State Response, including Military Facilities and State Superfund; Voluntary Cleanup; and School sites. EnviroStor provides similar information to the information that was available in CalSites, and provides additional site information, including, but not limited to, identification of formerly-contaminated properties that have been released for reuse, properties where environmental deed restrictions have been recorded to prevent inappropriate land uses, and risk characterization information that is used to assess potential impacts to public health and the environment at contaminated sites.

Date of Government Version: 10/26/2020

Date Data Arrived at EDR: 10/26/2020

Date Made Active in Reports: 01/13/2021

Number of Days to Update: 79

Source: Department of Toxic Substances Control

Telephone: 916-323-3400

Last EDR Contact: 01/26/2021

Next Scheduled EDR Contact: 05/10/2021

Data Release Frequency: Quarterly

State and tribal landfill and/or solid waste disposal site lists

SWF/LF (SWIS): Solid Waste Information System

Active, Closed and Inactive Landfills. SWF/LF records typically contain an inventory of solid waste disposal facilities or landfills. These may be active or inactive facilities or open dumps that failed to meet RCRA Section 4004 criteria for solid waste landfills or disposal sites.

Date of Government Version: 11/09/2020

Date Data Arrived at EDR: 11/10/2020

Date Made Active in Reports: 01/14/2021

Number of Days to Update: 65

Source: Department of Resources Recycling and Recovery

Telephone: 916-341-6320

Last EDR Contact: 11/10/2020

Next Scheduled EDR Contact: 02/22/2021

Data Release Frequency: Quarterly

State and tribal leaking storage tank lists

GOVERNMENT RECORDS SEARCHED / DATA CURRENCY TRACKING

LUST REG 9: Leaking Underground Storage Tank Report

Orange, Riverside, San Diego counties. For more current information, please refer to the State Water Resources Control Board's LUST database.

Date of Government Version: 03/01/2001
Date Data Arrived at EDR: 04/23/2001
Date Made Active in Reports: 05/21/2001
Number of Days to Update: 28

Source: California Regional Water Quality Control Board San Diego Region (9)
Telephone: 858-637-5595
Last EDR Contact: 09/26/2011
Next Scheduled EDR Contact: 01/09/2012
Data Release Frequency: No Update Planned

LUST REG 3: Leaking Underground Storage Tank Database

Leaking Underground Storage Tank locations. Monterey, San Benito, San Luis Obispo, Santa Barbara, Santa Cruz counties.

Date of Government Version: 05/19/2003
Date Data Arrived at EDR: 05/19/2003
Date Made Active in Reports: 06/02/2003
Number of Days to Update: 14

Source: California Regional Water Quality Control Board Central Coast Region (3)
Telephone: 805-542-4786
Last EDR Contact: 07/18/2011
Next Scheduled EDR Contact: 10/31/2011
Data Release Frequency: No Update Planned

LUST REG 6V: Leaking Underground Storage Tank Case Listing

Leaking Underground Storage Tank locations. Inyo, Kern, Los Angeles, Mono, San Bernardino counties.

Date of Government Version: 06/07/2005
Date Data Arrived at EDR: 06/07/2005
Date Made Active in Reports: 06/29/2005
Number of Days to Update: 22

Source: California Regional Water Quality Control Board Victorville Branch Office (6)
Telephone: 760-241-7365
Last EDR Contact: 09/12/2011
Next Scheduled EDR Contact: 12/26/2011
Data Release Frequency: No Update Planned

LUST REG 1: Active Toxic Site Investigation

Del Norte, Humboldt, Lake, Mendocino, Modoc, Siskiyou, Sonoma, Trinity counties. For more current information, please refer to the State Water Resources Control Board's LUST database.

Date of Government Version: 02/01/2001
Date Data Arrived at EDR: 02/28/2001
Date Made Active in Reports: 03/29/2001
Number of Days to Update: 29

Source: California Regional Water Quality Control Board North Coast (1)
Telephone: 707-570-3769
Last EDR Contact: 08/01/2011
Next Scheduled EDR Contact: 11/14/2011
Data Release Frequency: No Update Planned

LUST REG 2: Fuel Leak List

Leaking Underground Storage Tank locations. Alameda, Contra Costa, Marin, Napa, San Francisco, San Mateo, Santa Clara, Solano, Sonoma counties.

Date of Government Version: 09/30/2004
Date Data Arrived at EDR: 10/20/2004
Date Made Active in Reports: 11/19/2004
Number of Days to Update: 30

Source: California Regional Water Quality Control Board San Francisco Bay Region (2)
Telephone: 510-622-2433
Last EDR Contact: 09/19/2011
Next Scheduled EDR Contact: 01/02/2012
Data Release Frequency: No Update Planned

LUST REG 8: Leaking Underground Storage Tanks

California Regional Water Quality Control Board Santa Ana Region (8). For more current information, please refer to the State Water Resources Control Board's LUST database.

Date of Government Version: 02/14/2005
Date Data Arrived at EDR: 02/15/2005
Date Made Active in Reports: 03/28/2005
Number of Days to Update: 41

Source: California Regional Water Quality Control Board Santa Ana Region (8)
Telephone: 909-782-4496
Last EDR Contact: 08/15/2011
Next Scheduled EDR Contact: 11/28/2011
Data Release Frequency: No Update Planned

LUST: Leaking Underground Fuel Tank Report (GEOTRACKER)

Leaking Underground Storage Tank (LUST) Sites included in GeoTracker. GeoTracker is the Water Boards data management system for sites that impact, or have the potential to impact, water quality in California, with emphasis on groundwater.

GOVERNMENT RECORDS SEARCHED / DATA CURRENCY TRACKING

Date of Government Version: 09/08/2020
Date Data Arrived at EDR: 09/08/2020
Date Made Active in Reports: 11/30/2020
Number of Days to Update: 83

Source: State Water Resources Control Board
Telephone: see region list
Last EDR Contact: 12/04/2020
Next Scheduled EDR Contact: 03/22/2021
Data Release Frequency: Quarterly

LUST REG 4: Underground Storage Tank Leak List

Los Angeles, Ventura counties. For more current information, please refer to the State Water Resources Control Board's LUST database.

Date of Government Version: 09/07/2004
Date Data Arrived at EDR: 09/07/2004
Date Made Active in Reports: 10/12/2004
Number of Days to Update: 35

Source: California Regional Water Quality Control Board Los Angeles Region (4)
Telephone: 213-576-6710
Last EDR Contact: 09/06/2011
Next Scheduled EDR Contact: 12/19/2011
Data Release Frequency: No Update Planned

LUST REG 5: Leaking Underground Storage Tank Database

Leaking Underground Storage Tank locations. Alameda, Alpine, Amador, Butte, Colusa, Contra Costa, Calveras, El Dorado, Fresno, Glenn, Kern, Kings, Lake, Lassen, Madera, Mariposa, Merced, Modoc, Napa, Nevada, Placer, Plumas, Sacramento, San Joaquin, Shasta, Solano, Stanislaus, Sutter, Tehama, Tulare, Tuolumne, Yolo, Yuba counties.

Date of Government Version: 07/01/2008
Date Data Arrived at EDR: 07/22/2008
Date Made Active in Reports: 07/31/2008
Number of Days to Update: 9

Source: California Regional Water Quality Control Board Central Valley Region (5)
Telephone: 916-464-4834
Last EDR Contact: 07/01/2011
Next Scheduled EDR Contact: 10/17/2011
Data Release Frequency: No Update Planned

LUST REG 7: Leaking Underground Storage Tank Case Listing

Leaking Underground Storage Tank locations. Imperial, Riverside, San Diego, Santa Barbara counties.

Date of Government Version: 02/26/2004
Date Data Arrived at EDR: 02/26/2004
Date Made Active in Reports: 03/24/2004
Number of Days to Update: 27

Source: California Regional Water Quality Control Board Colorado River Basin Region (7)
Telephone: 760-776-8943
Last EDR Contact: 08/01/2011
Next Scheduled EDR Contact: 11/14/2011
Data Release Frequency: No Update Planned

LUST REG 6L: Leaking Underground Storage Tank Case Listing

For more current information, please refer to the State Water Resources Control Board's LUST database.

Date of Government Version: 09/09/2003
Date Data Arrived at EDR: 09/10/2003
Date Made Active in Reports: 10/07/2003
Number of Days to Update: 27

Source: California Regional Water Quality Control Board Lahontan Region (6)
Telephone: 530-542-5572
Last EDR Contact: 09/12/2011
Next Scheduled EDR Contact: 12/26/2011
Data Release Frequency: No Update Planned

INDIAN LUST R10: Leaking Underground Storage Tanks on Indian Land

LUSTs on Indian land in Alaska, Idaho, Oregon and Washington.

Date of Government Version: 04/14/2020
Date Data Arrived at EDR: 05/20/2020
Date Made Active in Reports: 08/12/2020
Number of Days to Update: 84

Source: EPA Region 10
Telephone: 206-553-2857
Last EDR Contact: 12/16/2020
Next Scheduled EDR Contact: 05/03/2021
Data Release Frequency: Varies

INDIAN LUST R1: Leaking Underground Storage Tanks on Indian Land

A listing of leaking underground storage tank locations on Indian Land.

Date of Government Version: 04/29/2020
Date Data Arrived at EDR: 05/20/2020
Date Made Active in Reports: 08/12/2020
Number of Days to Update: 84

Source: EPA Region 1
Telephone: 617-918-1313
Last EDR Contact: 12/16/2020
Next Scheduled EDR Contact: 05/03/2021
Data Release Frequency: Varies

GOVERNMENT RECORDS SEARCHED / DATA CURRENCY TRACKING

INDIAN LUST R5: Leaking Underground Storage Tanks on Indian Land

Leaking underground storage tanks located on Indian Land in Michigan, Minnesota and Wisconsin.

Date of Government Version: 04/14/2020	Source: EPA, Region 5
Date Data Arrived at EDR: 05/20/2020	Telephone: 312-886-7439
Date Made Active in Reports: 08/12/2020	Last EDR Contact: 12/16/2020
Number of Days to Update: 84	Next Scheduled EDR Contact: 05/03/2021
	Data Release Frequency: Varies

INDIAN LUST R4: Leaking Underground Storage Tanks on Indian Land

LUSTs on Indian land in Florida, Mississippi and North Carolina.

Date of Government Version: 04/14/2020	Source: EPA Region 4
Date Data Arrived at EDR: 05/26/2020	Telephone: 404-562-8677
Date Made Active in Reports: 08/12/2020	Last EDR Contact: 12/16/2020
Number of Days to Update: 78	Next Scheduled EDR Contact: 05/03/2021
	Data Release Frequency: Varies

INDIAN LUST R9: Leaking Underground Storage Tanks on Indian Land

LUSTs on Indian land in Arizona, California, New Mexico and Nevada

Date of Government Version: 04/08/2020	Source: Environmental Protection Agency
Date Data Arrived at EDR: 05/20/2020	Telephone: 415-972-3372
Date Made Active in Reports: 08/12/2020	Last EDR Contact: 12/16/2020
Number of Days to Update: 84	Next Scheduled EDR Contact: 05/03/2021
	Data Release Frequency: Varies

INDIAN LUST R8: Leaking Underground Storage Tanks on Indian Land

LUSTs on Indian land in Colorado, Montana, North Dakota, South Dakota, Utah and Wyoming.

Date of Government Version: 04/14/2020	Source: EPA Region 8
Date Data Arrived at EDR: 05/20/2020	Telephone: 303-312-6271
Date Made Active in Reports: 08/12/2020	Last EDR Contact: 12/16/2020
Number of Days to Update: 84	Next Scheduled EDR Contact: 05/03/2021
	Data Release Frequency: Varies

INDIAN LUST R7: Leaking Underground Storage Tanks on Indian Land

LUSTs on Indian land in Iowa, Kansas, and Nebraska

Date of Government Version: 04/15/2020	Source: EPA Region 7
Date Data Arrived at EDR: 05/20/2020	Telephone: 913-551-7003
Date Made Active in Reports: 08/12/2020	Last EDR Contact: 12/16/2020
Number of Days to Update: 84	Next Scheduled EDR Contact: 05/03/2021
	Data Release Frequency: Varies

INDIAN LUST R6: Leaking Underground Storage Tanks on Indian Land

LUSTs on Indian land in New Mexico and Oklahoma.

Date of Government Version: 04/08/2020	Source: EPA Region 6
Date Data Arrived at EDR: 05/20/2020	Telephone: 214-665-6597
Date Made Active in Reports: 08/12/2020	Last EDR Contact: 12/16/2020
Number of Days to Update: 84	Next Scheduled EDR Contact: 05/03/2021
	Data Release Frequency: Varies

CPS-SLIC: Statewide SLIC Cases (GEOTRACKER)

Cleanup Program Sites (CPS; also known as Site Cleanups [SC] and formerly known as Spills, Leaks, Investigations, and Cleanups [SLIC] sites) included in GeoTracker. GeoTracker is the Water Boards data management system for sites that impact, or have the potential to impact, water quality in California, with emphasis on groundwater.

Date of Government Version: 09/08/2020	Source: State Water Resources Control Board
Date Data Arrived at EDR: 09/08/2020	Telephone: 866-480-1028
Date Made Active in Reports: 11/30/2020	Last EDR Contact: 12/04/2020
Number of Days to Update: 83	Next Scheduled EDR Contact: 03/22/2021
	Data Release Frequency: Varies

GOVERNMENT RECORDS SEARCHED / DATA CURRENCY TRACKING

SLIC REG 1: Active Toxic Site Investigations

The SLIC (Spills, Leaks, Investigations and Cleanup) program is designed to protect and restore water quality from spills, leaks, and similar discharges.

Date of Government Version: 04/03/2003
Date Data Arrived at EDR: 04/07/2003
Date Made Active in Reports: 04/25/2003
Number of Days to Update: 18

Source: California Regional Water Quality Control Board, North Coast Region (1)
Telephone: 707-576-2220
Last EDR Contact: 08/01/2011
Next Scheduled EDR Contact: 11/14/2011
Data Release Frequency: No Update Planned

SLIC REG 2: Spills, Leaks, Investigation & Cleanup Cost Recovery Listing

The SLIC (Spills, Leaks, Investigations and Cleanup) program is designed to protect and restore water quality from spills, leaks, and similar discharges.

Date of Government Version: 09/30/2004
Date Data Arrived at EDR: 10/20/2004
Date Made Active in Reports: 11/19/2004
Number of Days to Update: 30

Source: Regional Water Quality Control Board San Francisco Bay Region (2)
Telephone: 510-286-0457
Last EDR Contact: 09/19/2011
Next Scheduled EDR Contact: 01/02/2012
Data Release Frequency: No Update Planned

SLIC REG 3: Spills, Leaks, Investigation & Cleanup Cost Recovery Listing

The SLIC (Spills, Leaks, Investigations and Cleanup) program is designed to protect and restore water quality from spills, leaks, and similar discharges.

Date of Government Version: 05/18/2006
Date Data Arrived at EDR: 05/18/2006
Date Made Active in Reports: 06/15/2006
Number of Days to Update: 28

Source: California Regional Water Quality Control Board Central Coast Region (3)
Telephone: 805-549-3147
Last EDR Contact: 07/18/2011
Next Scheduled EDR Contact: 10/31/2011
Data Release Frequency: No Update Planned

SLIC REG 4: Spills, Leaks, Investigation & Cleanup Cost Recovery Listing

The SLIC (Spills, Leaks, Investigations and Cleanup) program is designed to protect and restore water quality from spills, leaks, and similar discharges.

Date of Government Version: 11/17/2004
Date Data Arrived at EDR: 11/18/2004
Date Made Active in Reports: 01/04/2005
Number of Days to Update: 47

Source: Region Water Quality Control Board Los Angeles Region (4)
Telephone: 213-576-6600
Last EDR Contact: 07/01/2011
Next Scheduled EDR Contact: 10/17/2011
Data Release Frequency: No Update Planned

SLIC REG 5: Spills, Leaks, Investigation & Cleanup Cost Recovery Listing

The SLIC (Spills, Leaks, Investigations and Cleanup) program is designed to protect and restore water quality from spills, leaks, and similar discharges.

Date of Government Version: 04/01/2005
Date Data Arrived at EDR: 04/05/2005
Date Made Active in Reports: 04/21/2005
Number of Days to Update: 16

Source: Regional Water Quality Control Board Central Valley Region (5)
Telephone: 916-464-3291
Last EDR Contact: 09/12/2011
Next Scheduled EDR Contact: 12/26/2011
Data Release Frequency: No Update Planned

SLIC REG 6V: Spills, Leaks, Investigation & Cleanup Cost Recovery Listing

The SLIC (Spills, Leaks, Investigations and Cleanup) program is designed to protect and restore water quality from spills, leaks, and similar discharges.

Date of Government Version: 05/24/2005
Date Data Arrived at EDR: 05/25/2005
Date Made Active in Reports: 06/16/2005
Number of Days to Update: 22

Source: Regional Water Quality Control Board, Victorville Branch
Telephone: 619-241-6583
Last EDR Contact: 08/15/2011
Next Scheduled EDR Contact: 11/28/2011
Data Release Frequency: No Update Planned

GOVERNMENT RECORDS SEARCHED / DATA CURRENCY TRACKING

SLIC REG 6L: SLIC Sites

The SLIC (Spills, Leaks, Investigations and Cleanup) program is designed to protect and restore water quality from spills, leaks, and similar discharges.

Date of Government Version: 09/07/2004
Date Data Arrived at EDR: 09/07/2004
Date Made Active in Reports: 10/12/2004
Number of Days to Update: 35

Source: California Regional Water Quality Control Board, Lahontan Region
Telephone: 530-542-5574
Last EDR Contact: 08/15/2011
Next Scheduled EDR Contact: 11/28/2011
Data Release Frequency: No Update Planned

SLIC REG 7: SLIC List

The SLIC (Spills, Leaks, Investigations and Cleanup) program is designed to protect and restore water quality from spills, leaks, and similar discharges.

Date of Government Version: 11/24/2004
Date Data Arrived at EDR: 11/29/2004
Date Made Active in Reports: 01/04/2005
Number of Days to Update: 36

Source: California Regional Quality Control Board, Colorado River Basin Region
Telephone: 760-346-7491
Last EDR Contact: 08/01/2011
Next Scheduled EDR Contact: 11/14/2011
Data Release Frequency: No Update Planned

SLIC REG 8: Spills, Leaks, Investigation & Cleanup Cost Recovery Listing

The SLIC (Spills, Leaks, Investigations and Cleanup) program is designed to protect and restore water quality from spills, leaks, and similar discharges.

Date of Government Version: 04/03/2008
Date Data Arrived at EDR: 04/03/2008
Date Made Active in Reports: 04/14/2008
Number of Days to Update: 11

Source: California Region Water Quality Control Board Santa Ana Region (8)
Telephone: 951-782-3298
Last EDR Contact: 09/12/2011
Next Scheduled EDR Contact: 12/26/2011
Data Release Frequency: No Update Planned

SLIC REG 9: Spills, Leaks, Investigation & Cleanup Cost Recovery Listing

The SLIC (Spills, Leaks, Investigations and Cleanup) program is designed to protect and restore water quality from spills, leaks, and similar discharges.

Date of Government Version: 09/10/2007
Date Data Arrived at EDR: 09/11/2007
Date Made Active in Reports: 09/28/2007
Number of Days to Update: 17

Source: California Regional Water Quality Control Board San Diego Region (9)
Telephone: 858-467-2980
Last EDR Contact: 08/08/2011
Next Scheduled EDR Contact: 11/21/2011
Data Release Frequency: No Update Planned

State and tribal registered storage tank lists

FEMA UST: Underground Storage Tank Listing

A listing of all FEMA owned underground storage tanks.

Date of Government Version: 07/21/2020
Date Data Arrived at EDR: 09/03/2020
Date Made Active in Reports: 11/25/2020
Number of Days to Update: 83

Source: FEMA
Telephone: 202-646-5797
Last EDR Contact: 01/04/2021
Next Scheduled EDR Contact: 04/19/2021
Data Release Frequency: Varies

UST CLOSURE: Proposed Closure of Underground Storage Tank (UST) Cases

UST cases that are being considered for closure by either the State Water Resources Control Board or the Executive Director have been posted for a 60-day public comment period. UST Case Closures being proposed for consideration by the State Water Resources Control Board. These are primarily UST cases that meet closure criteria under the decisional framework in State Water Board Resolution No. 92-49 and other Board orders. UST Case Closures proposed for consideration by the Executive Director pursuant to State Water Board Resolution No. 2012-0061. These are cases that meet the criteria of the Low-Threat UST Case Closure Policy. UST Case Closure Review Denials and Approved Orders.

GOVERNMENT RECORDS SEARCHED / DATA CURRENCY TRACKING

Date of Government Version: 09/03/2020
Date Data Arrived at EDR: 09/08/2020
Date Made Active in Reports: 12/03/2020
Number of Days to Update: 86

Source: State Water Resources Control Board
Telephone: 916-327-7844
Last EDR Contact: 12/08/2020
Next Scheduled EDR Contact: 03/22/2021
Data Release Frequency: Varies

MILITARY UST SITES: Military UST Sites (GEOTRACKER)

Military ust sites

Date of Government Version: 09/08/2020
Date Data Arrived at EDR: 09/08/2020
Date Made Active in Reports: 11/30/2020
Number of Days to Update: 83

Source: State Water Resources Control Board
Telephone: 866-480-1028
Last EDR Contact: 12/04/2020
Next Scheduled EDR Contact: 03/22/2021
Data Release Frequency: Varies

UST: Active UST Facilities

Active UST facilities gathered from the local regulatory agencies

Date of Government Version: 09/08/2020
Date Data Arrived at EDR: 09/08/2020
Date Made Active in Reports: 11/30/2020
Number of Days to Update: 83

Source: SWRCB
Telephone: 916-341-5851
Last EDR Contact: 12/04/2020
Next Scheduled EDR Contact: 03/22/2021
Data Release Frequency: Semi-Annually

AST: Aboveground Petroleum Storage Tank Facilities

A listing of aboveground storage tank petroleum storage tank locations.

Date of Government Version: 07/06/2016
Date Data Arrived at EDR: 07/12/2016
Date Made Active in Reports: 09/19/2016
Number of Days to Update: 69

Source: California Environmental Protection Agency
Telephone: 916-327-5092
Last EDR Contact: 12/09/2020
Next Scheduled EDR Contact: 03/29/2021
Data Release Frequency: Varies

INDIAN UST R7: Underground Storage Tanks on Indian Land

The Indian Underground Storage Tank (UST) database provides information about underground storage tanks on Indian land in EPA Region 7 (Iowa, Kansas, Missouri, Nebraska, and 9 Tribal Nations).

Date of Government Version: 04/03/2020
Date Data Arrived at EDR: 05/20/2020
Date Made Active in Reports: 08/12/2020
Number of Days to Update: 84

Source: EPA Region 7
Telephone: 913-551-7003
Last EDR Contact: 12/16/2020
Next Scheduled EDR Contact: 05/03/2021
Data Release Frequency: Varies

INDIAN UST R9: Underground Storage Tanks on Indian Land

The Indian Underground Storage Tank (UST) database provides information about underground storage tanks on Indian land in EPA Region 9 (Arizona, California, Hawaii, Nevada, the Pacific Islands, and Tribal Nations).

Date of Government Version: 04/08/2020
Date Data Arrived at EDR: 05/20/2020
Date Made Active in Reports: 08/12/2020
Number of Days to Update: 84

Source: EPA Region 9
Telephone: 415-972-3368
Last EDR Contact: 12/16/2020
Next Scheduled EDR Contact: 05/03/2021
Data Release Frequency: Varies

INDIAN UST R10: Underground Storage Tanks on Indian Land

The Indian Underground Storage Tank (UST) database provides information about underground storage tanks on Indian land in EPA Region 10 (Alaska, Idaho, Oregon, Washington, and Tribal Nations).

Date of Government Version: 04/14/2020
Date Data Arrived at EDR: 05/20/2020
Date Made Active in Reports: 08/12/2020
Number of Days to Update: 84

Source: EPA Region 10
Telephone: 206-553-2857
Last EDR Contact: 12/15/2020
Next Scheduled EDR Contact: 05/03/2021
Data Release Frequency: Varies

GOVERNMENT RECORDS SEARCHED / DATA CURRENCY TRACKING

INDIAN UST R1: Underground Storage Tanks on Indian Land

The Indian Underground Storage Tank (UST) database provides information about underground storage tanks on Indian land in EPA Region 1 (Connecticut, Maine, Massachusetts, New Hampshire, Rhode Island, Vermont and ten Tribal Nations).

Date of Government Version: 04/29/2020	Source: EPA, Region 1
Date Data Arrived at EDR: 05/20/2020	Telephone: 617-918-1313
Date Made Active in Reports: 08/12/2020	Last EDR Contact: 12/16/2020
Number of Days to Update: 84	Next Scheduled EDR Contact: 05/03/2021
	Data Release Frequency: Varies

INDIAN UST R8: Underground Storage Tanks on Indian Land

The Indian Underground Storage Tank (UST) database provides information about underground storage tanks on Indian land in EPA Region 8 (Colorado, Montana, North Dakota, South Dakota, Utah, Wyoming and 27 Tribal Nations).

Date of Government Version: 04/14/2020	Source: EPA Region 8
Date Data Arrived at EDR: 05/20/2020	Telephone: 303-312-6137
Date Made Active in Reports: 08/13/2020	Last EDR Contact: 12/16/2020
Number of Days to Update: 85	Next Scheduled EDR Contact: 05/03/2021
	Data Release Frequency: Varies

INDIAN UST R4: Underground Storage Tanks on Indian Land

The Indian Underground Storage Tank (UST) database provides information about underground storage tanks on Indian land in EPA Region 4 (Alabama, Florida, Georgia, Kentucky, Mississippi, North Carolina, South Carolina, Tennessee and Tribal Nations)

Date of Government Version: 04/14/2020	Source: EPA Region 4
Date Data Arrived at EDR: 05/26/2020	Telephone: 404-562-9424
Date Made Active in Reports: 08/12/2020	Last EDR Contact: 12/16/2020
Number of Days to Update: 78	Next Scheduled EDR Contact: 05/03/2021
	Data Release Frequency: Varies

INDIAN UST R6: Underground Storage Tanks on Indian Land

The Indian Underground Storage Tank (UST) database provides information about underground storage tanks on Indian land in EPA Region 6 (Louisiana, Arkansas, Oklahoma, New Mexico, Texas and 65 Tribes).

Date of Government Version: 04/08/2020	Source: EPA Region 6
Date Data Arrived at EDR: 05/20/2020	Telephone: 214-665-7591
Date Made Active in Reports: 08/12/2020	Last EDR Contact: 12/16/2020
Number of Days to Update: 84	Next Scheduled EDR Contact: 05/03/2021
	Data Release Frequency: Varies

INDIAN UST R5: Underground Storage Tanks on Indian Land

The Indian Underground Storage Tank (UST) database provides information about underground storage tanks on Indian land in EPA Region 5 (Michigan, Minnesota and Wisconsin and Tribal Nations).

Date of Government Version: 04/14/2020	Source: EPA Region 5
Date Data Arrived at EDR: 05/20/2020	Telephone: 312-886-6136
Date Made Active in Reports: 08/12/2020	Last EDR Contact: 12/16/2020
Number of Days to Update: 84	Next Scheduled EDR Contact: 05/03/2021
	Data Release Frequency: Varies

State and tribal voluntary cleanup sites

INDIAN VCP R1: Voluntary Cleanup Priority Listing

A listing of voluntary cleanup priority sites located on Indian Land located in Region 1.

Date of Government Version: 07/27/2015	Source: EPA, Region 1
Date Data Arrived at EDR: 09/29/2015	Telephone: 617-918-1102
Date Made Active in Reports: 02/18/2016	Last EDR Contact: 12/15/2020
Number of Days to Update: 142	Next Scheduled EDR Contact: 04/05/2021
	Data Release Frequency: Varies

GOVERNMENT RECORDS SEARCHED / DATA CURRENCY TRACKING

INDIAN VCP R7: Voluntary Cleanup Priority Listing

A listing of voluntary cleanup priority sites located on Indian Land located in Region 7.

Date of Government Version: 03/20/2008
Date Data Arrived at EDR: 04/22/2008
Date Made Active in Reports: 05/19/2008
Number of Days to Update: 27

Source: EPA, Region 7
Telephone: 913-551-7365
Last EDR Contact: 04/20/2009
Next Scheduled EDR Contact: 07/20/2009
Data Release Frequency: Varies

VCP: Voluntary Cleanup Program Properties

Contains low threat level properties with either confirmed or unconfirmed releases and the project proponents have request that DTSC oversee investigation and/or cleanup activities and have agreed to provide coverage for DTSC's costs.

Date of Government Version: 10/26/2020
Date Data Arrived at EDR: 10/26/2020
Date Made Active in Reports: 01/13/2021
Number of Days to Update: 79

Source: Department of Toxic Substances Control
Telephone: 916-323-3400
Last EDR Contact: 01/26/2021
Next Scheduled EDR Contact: 05/10/2021
Data Release Frequency: Quarterly

State and tribal Brownfields sites

BROWNFIELDS: Considered Brownfields Sites Listing

A listing of sites the SWRCB considers to be Brownfields since these are sites have come to them through the MOA Process.

Date of Government Version: 09/21/2020
Date Data Arrived at EDR: 09/22/2020
Date Made Active in Reports: 12/11/2020
Number of Days to Update: 80

Source: State Water Resources Control Board
Telephone: 916-323-7905
Last EDR Contact: 12/17/2020
Next Scheduled EDR Contact: 04/05/2021
Data Release Frequency: Quarterly

ADDITIONAL ENVIRONMENTAL RECORDS

Local Brownfield lists

US BROWNFIELDS: A Listing of Brownfields Sites

Brownfields are real property, the expansion, redevelopment, or reuse of which may be complicated by the presence or potential presence of a hazardous substance, pollutant, or contaminant. Cleaning up and reinvesting in these properties takes development pressures off of undeveloped, open land, and both improves and protects the environment. Assessment, Cleanup and Redevelopment Exchange System (ACRES) stores information reported by EPA Brownfields grant recipients on brownfields properties assessed or cleaned up with grant funding as well as information on Targeted Brownfields Assessments performed by EPA Regions. A listing of ACRES Brownfield sites is obtained from Cleanups in My Community. Cleanups in My Community provides information on Brownfields properties for which information is reported back to EPA, as well as areas served by Brownfields grant programs.

Date of Government Version: 09/14/2020
Date Data Arrived at EDR: 09/15/2020
Date Made Active in Reports: 12/10/2020
Number of Days to Update: 86

Source: Environmental Protection Agency
Telephone: 202-566-2777
Last EDR Contact: 12/11/2020
Next Scheduled EDR Contact: 03/29/2021
Data Release Frequency: Semi-Annually

Local Lists of Landfill / Solid Waste Disposal Sites

WMUDS/SWAT: Waste Management Unit Database

Waste Management Unit Database System. WMUDS is used by the State Water Resources Control Board staff and the Regional Water Quality Control Boards for program tracking and inventory of waste management units. WMUDS is composed of the following databases: Facility Information, Scheduled Inspections Information, Waste Management Unit Information, SWAT Program Information, SWAT Report Summary Information, SWAT Report Summary Data, Chapter 15 (formerly Subchapter 15) Information, Chapter 15 Monitoring Parameters, TPCA Program Information, RCRA Program Information, Closure Information, and Interested Parties Information.

GOVERNMENT RECORDS SEARCHED / DATA CURRENCY TRACKING

Date of Government Version: 04/01/2000
Date Data Arrived at EDR: 04/10/2000
Date Made Active in Reports: 05/10/2000
Number of Days to Update: 30

Source: State Water Resources Control Board
Telephone: 916-227-4448
Last EDR Contact: 01/25/2021
Next Scheduled EDR Contact: 05/10/2021
Data Release Frequency: No Update Planned

SWRCY: Recycler Database

A listing of recycling facilities in California.

Date of Government Version: 09/08/2020
Date Data Arrived at EDR: 09/08/2020
Date Made Active in Reports: 11/30/2020
Number of Days to Update: 83

Source: Department of Conservation
Telephone: 916-323-3836
Last EDR Contact: 12/08/2020
Next Scheduled EDR Contact: 03/22/2021
Data Release Frequency: Quarterly

HAULERS: Registered Waste Tire Haulers Listing

A listing of registered waste tire haulers.

Date of Government Version: 11/23/2020
Date Data Arrived at EDR: 11/23/2020
Date Made Active in Reports: 02/08/2021
Number of Days to Update: 77

Source: Integrated Waste Management Board
Telephone: 916-341-6422
Last EDR Contact: 02/08/2021
Next Scheduled EDR Contact: 05/24/2021
Data Release Frequency: Varies

INDIAN ODI: Report on the Status of Open Dumps on Indian Lands

Location of open dumps on Indian land.

Date of Government Version: 12/31/1998
Date Data Arrived at EDR: 12/03/2007
Date Made Active in Reports: 01/24/2008
Number of Days to Update: 52

Source: Environmental Protection Agency
Telephone: 703-308-8245
Last EDR Contact: 01/25/2021
Next Scheduled EDR Contact: 05/10/2021
Data Release Frequency: Varies

ODI: Open Dump Inventory

An open dump is defined as a disposal facility that does not comply with one or more of the Part 257 or Part 258 Subtitle D Criteria.

Date of Government Version: 06/30/1985
Date Data Arrived at EDR: 08/09/2004
Date Made Active in Reports: 09/17/2004
Number of Days to Update: 39

Source: Environmental Protection Agency
Telephone: 800-424-9346
Last EDR Contact: 06/09/2004
Next Scheduled EDR Contact: N/A
Data Release Frequency: No Update Planned

DEBRIS REGION 9: Torres Martinez Reservation Illegal Dump Site Locations

A listing of illegal dump sites location on the Torres Martinez Indian Reservation located in eastern Riverside County and northern Imperial County, California.

Date of Government Version: 01/12/2009
Date Data Arrived at EDR: 05/07/2009
Date Made Active in Reports: 09/21/2009
Number of Days to Update: 137

Source: EPA, Region 9
Telephone: 415-947-4219
Last EDR Contact: 01/19/2021
Next Scheduled EDR Contact: 05/03/2021
Data Release Frequency: No Update Planned

IHS OPEN DUMPS: Open Dumps on Indian Land

A listing of all open dumps located on Indian Land in the United States.

Date of Government Version: 04/01/2014
Date Data Arrived at EDR: 08/06/2014
Date Made Active in Reports: 01/29/2015
Number of Days to Update: 176

Source: Department of Health & Human Services, Indian Health Service
Telephone: 301-443-1452
Last EDR Contact: 01/29/2021
Next Scheduled EDR Contact: 05/10/2021
Data Release Frequency: Varies

GOVERNMENT RECORDS SEARCHED / DATA CURRENCY TRACKING

Local Lists of Hazardous waste / Contaminated Sites

US HIST CDL: National Clandestine Laboratory Register

A listing of clandestine drug lab locations that have been removed from the DEAs National Clandestine Laboratory Register.

Date of Government Version: 03/18/2020
Date Data Arrived at EDR: 03/19/2020
Date Made Active in Reports: 06/09/2020
Number of Days to Update: 82

Source: Drug Enforcement Administration
Telephone: 202-307-1000
Last EDR Contact: 11/16/2020
Next Scheduled EDR Contact: 03/08/2021
Data Release Frequency: No Update Planned

HIST CAL-SITES: Calsites Database

The Calsites database contains potential or confirmed hazardous substance release properties. In 1996, California EPA reevaluated and significantly reduced the number of sites in the Calsites database. No longer updated by the state agency. It has been replaced by ENVIROSTOR.

Date of Government Version: 08/08/2005
Date Data Arrived at EDR: 08/03/2006
Date Made Active in Reports: 08/24/2006
Number of Days to Update: 21

Source: Department of Toxic Substance Control
Telephone: 916-323-3400
Last EDR Contact: 02/23/2009
Next Scheduled EDR Contact: 05/25/2009
Data Release Frequency: No Update Planned

SCH: School Property Evaluation Program

This category contains proposed and existing school sites that are being evaluated by DTSC for possible hazardous materials contamination. In some cases, these properties may be listed in the CalSites category depending on the level of threat to public health and safety or the environment they pose.

Date of Government Version: 10/26/2020
Date Data Arrived at EDR: 10/26/2020
Date Made Active in Reports: 01/13/2021
Number of Days to Update: 79

Source: Department of Toxic Substances Control
Telephone: 916-323-3400
Last EDR Contact: 01/26/2021
Next Scheduled EDR Contact: 05/10/2021
Data Release Frequency: Quarterly

CDL: Clandestine Drug Labs

A listing of drug lab locations. Listing of a location in this database does not indicate that any illegal drug lab materials were or were not present there, and does not constitute a determination that the location either requires or does not require additional cleanup work.

Date of Government Version: 06/30/2019
Date Data Arrived at EDR: 05/28/2020
Date Made Active in Reports: 08/12/2020
Number of Days to Update: 76

Source: Department of Toxic Substances Control
Telephone: 916-255-6504
Last EDR Contact: 01/19/2021
Next Scheduled EDR Contact: 04/19/2021
Data Release Frequency: Varies

CERS HAZ WASTE: CERS HAZ WASTE

List of sites in the California Environmental Protection Agency (CalEPA) Regulated Site Portal which fall under the Hazardous Chemical Management, Hazardous Waste Onsite Treatment, Household Hazardous Waste Collection, Hazardous Waste Generator, and RCRA LQ HW Generator programs.

Date of Government Version: 10/19/2020
Date Data Arrived at EDR: 10/19/2020
Date Made Active in Reports: 01/07/2021
Number of Days to Update: 80

Source: CalEPA
Telephone: 916-323-2514
Last EDR Contact: 01/20/2021
Next Scheduled EDR Contact: 05/03/2021
Data Release Frequency: Quarterly

TOXIC PITS: Toxic Pits Cleanup Act Sites

Toxic PITS Cleanup Act Sites. TOXIC PITS identifies sites suspected of containing hazardous substances where cleanup has not yet been completed.

GOVERNMENT RECORDS SEARCHED / DATA CURRENCY TRACKING

Date of Government Version: 07/01/1995
Date Data Arrived at EDR: 08/30/1995
Date Made Active in Reports: 09/26/1995
Number of Days to Update: 27

Source: State Water Resources Control Board
Telephone: 916-227-4364
Last EDR Contact: 01/26/2009
Next Scheduled EDR Contact: 04/27/2009
Data Release Frequency: No Update Planned

US CDL: Clandestine Drug Labs

A listing of clandestine drug lab locations. The U.S. Department of Justice ("the Department") provides this web site as a public service. It contains addresses of some locations where law enforcement agencies reported they found chemicals or other items that indicated the presence of either clandestine drug laboratories or dumpsites. In most cases, the source of the entries is not the Department, and the Department has not verified the entry and does not guarantee its accuracy. Members of the public must verify the accuracy of all entries by, for example, contacting local law enforcement and local health departments.

Date of Government Version: 03/18/2020
Date Data Arrived at EDR: 03/19/2020
Date Made Active in Reports: 06/09/2020
Number of Days to Update: 82

Source: Drug Enforcement Administration
Telephone: 202-307-1000
Last EDR Contact: 11/16/2020
Next Scheduled EDR Contact: 03/08/2021
Data Release Frequency: Quarterly

PFAS: PFAS Contamination Site Location Listing

A listing of PFAS contaminated sites included in the GeoTracker database.

Date of Government Version: 09/08/2020
Date Data Arrived at EDR: 09/08/2020
Date Made Active in Reports: 12/01/2020
Number of Days to Update: 84

Source: State Water Resources Control Board
Telephone: 866-480-1028
Last EDR Contact: 12/08/2020
Next Scheduled EDR Contact: 03/22/2021
Data Release Frequency: Varies

Local Lists of Registered Storage Tanks

SWEEPS UST: SWEEPS UST Listing

Statewide Environmental Evaluation and Planning System. This underground storage tank listing was updated and maintained by a company contacted by the SWRCB in the early 1990's. The listing is no longer updated or maintained. The local agency is the contact for more information on a site on the SWEEPS list.

Date of Government Version: 06/01/1994
Date Data Arrived at EDR: 07/07/2005
Date Made Active in Reports: 08/11/2005
Number of Days to Update: 35

Source: State Water Resources Control Board
Telephone: N/A
Last EDR Contact: 06/03/2005
Next Scheduled EDR Contact: N/A
Data Release Frequency: No Update Planned

UST MENDOCINO: Mendocino County UST Database

A listing of underground storage tank locations in Mendocino County.

Date of Government Version: 05/20/2020
Date Data Arrived at EDR: 05/20/2020
Date Made Active in Reports: 08/06/2020
Number of Days to Update: 78

Source: Department of Public Health
Telephone: 707-463-4466
Last EDR Contact: 11/16/2020
Next Scheduled EDR Contact: 03/08/2021
Data Release Frequency: Annually

HIST UST: Hazardous Substance Storage Container Database

The Hazardous Substance Storage Container Database is a historical listing of UST sites. Refer to local/county source for current data.

Date of Government Version: 10/15/1990
Date Data Arrived at EDR: 01/25/1991
Date Made Active in Reports: 02/12/1991
Number of Days to Update: 18

Source: State Water Resources Control Board
Telephone: 916-341-5851
Last EDR Contact: 07/26/2001
Next Scheduled EDR Contact: N/A
Data Release Frequency: No Update Planned

GOVERNMENT RECORDS SEARCHED / DATA CURRENCY TRACKING

SAN FRANCISCO AST: Aboveground Storage Tank Site Listing

Aboveground storage tank sites

Date of Government Version: 11/05/2020
Date Data Arrived at EDR: 11/06/2020
Date Made Active in Reports: 01/26/2021
Number of Days to Update: 81

Source: San Francisco County Department of Public Health
Telephone: 415-252-3896
Last EDR Contact: 02/01/2021
Next Scheduled EDR Contact: 05/17/2021
Data Release Frequency: Varies

CERS TANKS: California Environmental Reporting System (CERS) Tanks

List of sites in the California Environmental Protection Agency (CalEPA) Regulated Site Portal which fall under the Aboveground Petroleum Storage and Underground Storage Tank regulatory programs.

Date of Government Version: 10/19/2020
Date Data Arrived at EDR: 10/19/2020
Date Made Active in Reports: 01/07/2021
Number of Days to Update: 80

Source: California Environmental Protection Agency
Telephone: 916-323-2514
Last EDR Contact: 01/20/2021
Next Scheduled EDR Contact: 05/03/2021
Data Release Frequency: Quarterly

CA FID UST: Facility Inventory Database

The Facility Inventory Database (FID) contains a historical listing of active and inactive underground storage tank locations from the State Water Resource Control Board. Refer to local/county source for current data.

Date of Government Version: 10/31/1994
Date Data Arrived at EDR: 09/05/1995
Date Made Active in Reports: 09/29/1995
Number of Days to Update: 24

Source: California Environmental Protection Agency
Telephone: 916-341-5851
Last EDR Contact: 12/28/1998
Next Scheduled EDR Contact: N/A
Data Release Frequency: No Update Planned

Local Land Records

LIENS: Environmental Liens Listing

A listing of property locations with environmental liens for California where DTSC is a lien holder.

Date of Government Version: 08/26/2020
Date Data Arrived at EDR: 08/28/2020
Date Made Active in Reports: 11/17/2020
Number of Days to Update: 81

Source: Department of Toxic Substances Control
Telephone: 916-323-3400
Last EDR Contact: 11/23/2020
Next Scheduled EDR Contact: 03/15/2021
Data Release Frequency: Varies

LIENS 2: CERCLA Lien Information

A Federal CERCLA ('Superfund') lien can exist by operation of law at any site or property at which EPA has spent Superfund monies. These monies are spent to investigate and address releases and threatened releases of contamination. CERCLIS provides information as to the identity of these sites and properties.

Date of Government Version: 10/28/2020
Date Data Arrived at EDR: 11/05/2020
Date Made Active in Reports: 11/25/2020
Number of Days to Update: 20

Source: Environmental Protection Agency
Telephone: 202-564-6023
Last EDR Contact: 01/14/2021
Next Scheduled EDR Contact: 04/12/2021
Data Release Frequency: Semi-Annually

DEED: Deed Restriction Listing

GOVERNMENT RECORDS SEARCHED / DATA CURRENCY TRACKING

Site Mitigation and Brownfields Reuse Program Facility Sites with Deed Restrictions & Hazardous Waste Management Program Facility Sites with Deed / Land Use Restriction. The DTSC Site Mitigation and Brownfields Reuse Program (SMBRP) list includes sites cleaned up under the program's oversight and generally does not include current or former hazardous waste facilities that required a hazardous waste facility permit. The list represents deed restrictions that are active. Some sites have multiple deed restrictions. The DTSC Hazardous Waste Management Program (HWMP) has developed a list of current or former hazardous waste facilities that have a recorded land use restriction at the local county recorder's office. The land use restrictions on this list were required by the DTSC HWMP as a result of the presence of hazardous substances that remain on site after the facility (or part of the facility) has been closed or cleaned up. The types of land use restriction include deed notice, deed restriction, or a land use restriction that binds current and future owners.

Date of Government Version: 08/31/2020	Source: DTSC and SWRCB
Date Data Arrived at EDR: 08/31/2020	Telephone: 916-323-3400
Date Made Active in Reports: 11/20/2020	Last EDR Contact: 12/01/2020
Number of Days to Update: 81	Next Scheduled EDR Contact: 03/15/2021
	Data Release Frequency: Semi-Annually

Records of Emergency Release Reports

HMIRS: Hazardous Materials Information Reporting System

Hazardous Materials Incident Report System. HMIRS contains hazardous material spill incidents reported to DOT.

Date of Government Version: 09/20/2020	Source: U.S. Department of Transportation
Date Data Arrived at EDR: 09/22/2020	Telephone: 202-366-4555
Date Made Active in Reports: 12/14/2020	Last EDR Contact: 12/17/2020
Number of Days to Update: 83	Next Scheduled EDR Contact: 04/05/2021
	Data Release Frequency: Quarterly

CHMIRS: California Hazardous Material Incident Report System

California Hazardous Material Incident Reporting System. CHMIRS contains information on reported hazardous material incidents (accidental releases or spills).

Date of Government Version: 09/30/2020	Source: Office of Emergency Services
Date Data Arrived at EDR: 10/19/2020	Telephone: 916-845-8400
Date Made Active in Reports: 01/07/2021	Last EDR Contact: 01/20/2021
Number of Days to Update: 80	Next Scheduled EDR Contact: 05/03/2021
	Data Release Frequency: Semi-Annually

LDS: Land Disposal Sites Listing (GEOTRACKER)

Land Disposal sites (Landfills) included in GeoTracker. GeoTracker is the Water Boards data management system for sites that impact, or have the potential to impact, water quality in California, with emphasis on groundwater.

Date of Government Version: 09/08/2020	Source: State Water Quality Control Board
Date Data Arrived at EDR: 09/08/2020	Telephone: 866-480-1028
Date Made Active in Reports: 11/30/2020	Last EDR Contact: 12/04/2020
Number of Days to Update: 83	Next Scheduled EDR Contact: 03/22/2021
	Data Release Frequency: Quarterly

MCS: Military Cleanup Sites Listing (GEOTRACKER)

Military sites (consisting of: Military UST sites; Military Privatized sites; and Military Cleanup sites [formerly known as DoD non UST]) included in GeoTracker. GeoTracker is the Water Boards data management system for sites that impact, or have the potential to impact, water quality in California, with emphasis on groundwater.

Date of Government Version: 09/08/2020	Source: State Water Resources Control Board
Date Data Arrived at EDR: 09/08/2020	Telephone: 866-480-1028
Date Made Active in Reports: 11/30/2020	Last EDR Contact: 12/04/2020
Number of Days to Update: 83	Next Scheduled EDR Contact: 03/22/2021
	Data Release Frequency: Quarterly

Other Ascertainable Records

GOVERNMENT RECORDS SEARCHED / DATA CURRENCY TRACKING

RCRA NonGen / NLR: RCRA - Non Generators / No Longer Regulated

RCRAInfo is EPA's comprehensive information system, providing access to data supporting the Resource Conservation and Recovery Act (RCRA) of 1976 and the Hazardous and Solid Waste Amendments (HSWA) of 1984. The database includes selective information on sites which generate, transport, store, treat and/or dispose of hazardous waste as defined by the Resource Conservation and Recovery Act (RCRA). Non-Generators do not presently generate hazardous waste.

Date of Government Version: 12/14/2020	Source: Environmental Protection Agency
Date Data Arrived at EDR: 12/17/2020	Telephone: (415) 495-8895
Date Made Active in Reports: 12/22/2020	Last EDR Contact: 12/17/2020
Number of Days to Update: 5	Next Scheduled EDR Contact: 04/05/2021
	Data Release Frequency: Quarterly

FUDS: Formerly Used Defense Sites

The listing includes locations of Formerly Used Defense Sites properties where the US Army Corps of Engineers is actively working or will take necessary cleanup actions.

Date of Government Version: 09/29/2020	Source: U.S. Army Corps of Engineers
Date Data Arrived at EDR: 11/17/2020	Telephone: 202-528-4285
Date Made Active in Reports: 01/25/2021	Last EDR Contact: 11/17/2020
Number of Days to Update: 69	Next Scheduled EDR Contact: 03/01/2021
	Data Release Frequency: Varies

DOD: Department of Defense Sites

This data set consists of federally owned or administered lands, administered by the Department of Defense, that have any area equal to or greater than 640 acres of the United States, Puerto Rico, and the U.S. Virgin Islands.

Date of Government Version: 12/31/2005	Source: USGS
Date Data Arrived at EDR: 11/10/2006	Telephone: 888-275-8747
Date Made Active in Reports: 01/11/2007	Last EDR Contact: 01/15/2021
Number of Days to Update: 62	Next Scheduled EDR Contact: 04/26/2021
	Data Release Frequency: Semi-Annually

FEDLAND: Federal and Indian Lands

Federally and Indian administrated lands of the United States. Lands included are administrated by: Army Corps of Engineers, Bureau of Reclamation, National Wild and Scenic River, National Wildlife Refuge, Public Domain Land, Wilderness, Wilderness Study Area, Wildlife Management Area, Bureau of Indian Affairs, Bureau of Land Management, Department of Justice, Forest Service, Fish and Wildlife Service, National Park Service.

Date of Government Version: 04/02/2018	Source: U.S. Geological Survey
Date Data Arrived at EDR: 04/11/2018	Telephone: 888-275-8747
Date Made Active in Reports: 11/06/2019	Last EDR Contact: 01/07/2021
Number of Days to Update: 574	Next Scheduled EDR Contact: 04/19/2021
	Data Release Frequency: N/A

SCRD DRYCLEANERS: State Coalition for Remediation of Drycleaners Listing

The State Coalition for Remediation of Drycleaners was established in 1998, with support from the U.S. EPA Office of Superfund Remediation and Technology Innovation. It is comprised of representatives of states with established drycleaner remediation programs. Currently the member states are Alabama, Connecticut, Florida, Illinois, Kansas, Minnesota, Missouri, North Carolina, Oregon, South Carolina, Tennessee, Texas, and Wisconsin.

Date of Government Version: 01/01/2017	Source: Environmental Protection Agency
Date Data Arrived at EDR: 02/03/2017	Telephone: 615-532-8599
Date Made Active in Reports: 04/07/2017	Last EDR Contact: 11/09/2020
Number of Days to Update: 63	Next Scheduled EDR Contact: 02/22/2021
	Data Release Frequency: Varies

US FIN ASSUR: Financial Assurance Information

All owners and operators of facilities that treat, store, or dispose of hazardous waste are required to provide proof that they will have sufficient funds to pay for the clean up, closure, and post-closure care of their facilities.

GOVERNMENT RECORDS SEARCHED / DATA CURRENCY TRACKING

Date of Government Version: 09/21/2020
Date Data Arrived at EDR: 09/22/2020
Date Made Active in Reports: 12/14/2020
Number of Days to Update: 83

Source: Environmental Protection Agency
Telephone: 202-566-1917
Last EDR Contact: 12/17/2020
Next Scheduled EDR Contact: 04/05/2021
Data Release Frequency: Quarterly

EPA WATCH LIST: EPA WATCH LIST

EPA maintains a "Watch List" to facilitate dialogue between EPA, state and local environmental agencies on enforcement matters relating to facilities with alleged violations identified as either significant or high priority. Being on the Watch List does not mean that the facility has actually violated the law only that an investigation by EPA or a state or local environmental agency has led those organizations to allege that an unproven violation has in fact occurred. Being on the Watch List does not represent a higher level of concern regarding the alleged violations that were detected, but instead indicates cases requiring additional dialogue between EPA, state and local agencies - primarily because of the length of time the alleged violation has gone unaddressed or unresolved.

Date of Government Version: 08/30/2013
Date Data Arrived at EDR: 03/21/2014
Date Made Active in Reports: 06/17/2014
Number of Days to Update: 88

Source: Environmental Protection Agency
Telephone: 617-520-3000
Last EDR Contact: 02/02/2021
Next Scheduled EDR Contact: 05/17/2021
Data Release Frequency: Quarterly

2020 COR ACTION: 2020 Corrective Action Program List

The EPA has set ambitious goals for the RCRA Corrective Action program by creating the 2020 Corrective Action Universe. This RCRA cleanup baseline includes facilities expected to need corrective action. The 2020 universe contains a wide variety of sites. Some properties are heavily contaminated while others were contaminated but have since been cleaned up. Still others have not been fully investigated yet, and may require little or no remediation. Inclusion in the 2020 Universe does not necessarily imply failure on the part of a facility to meet its RCRA obligations.

Date of Government Version: 09/30/2017
Date Data Arrived at EDR: 05/08/2018
Date Made Active in Reports: 07/20/2018
Number of Days to Update: 73

Source: Environmental Protection Agency
Telephone: 703-308-4044
Last EDR Contact: 02/05/2021
Next Scheduled EDR Contact: 05/17/2021
Data Release Frequency: Varies

TSCA: Toxic Substances Control Act

Toxic Substances Control Act. TSCA identifies manufacturers and importers of chemical substances included on the TSCA Chemical Substance Inventory list. It includes data on the production volume of these substances by plant site.

Date of Government Version: 12/31/2016
Date Data Arrived at EDR: 06/17/2020
Date Made Active in Reports: 09/10/2020
Number of Days to Update: 85

Source: EPA
Telephone: 202-260-5521
Last EDR Contact: 12/18/2020
Next Scheduled EDR Contact: 03/29/2021
Data Release Frequency: Every 4 Years

TRIS: Toxic Chemical Release Inventory System

Toxic Release Inventory System. TRIS identifies facilities which release toxic chemicals to the air, water and land in reportable quantities under SARA Title III Section 313.

Date of Government Version: 12/31/2018
Date Data Arrived at EDR: 08/14/2020
Date Made Active in Reports: 11/04/2020
Number of Days to Update: 82

Source: EPA
Telephone: 202-566-0250
Last EDR Contact: 02/02/2021
Next Scheduled EDR Contact: 03/01/2021
Data Release Frequency: Annually

SSTS: Section 7 Tracking Systems

Section 7 of the Federal Insecticide, Fungicide and Rodenticide Act, as amended (92 Stat. 829) requires all registered pesticide-producing establishments to submit a report to the Environmental Protection Agency by March 1st each year. Each establishment must report the types and amounts of pesticides, active ingredients and devices being produced, and those having been produced and sold or distributed in the past year.

GOVERNMENT RECORDS SEARCHED / DATA CURRENCY TRACKING

Date of Government Version: 10/19/2020
Date Data Arrived at EDR: 10/19/2020
Date Made Active in Reports: 01/04/2021
Number of Days to Update: 77

Source: EPA
Telephone: 202-564-4203
Last EDR Contact: 01/21/2021
Next Scheduled EDR Contact: 05/03/2021
Data Release Frequency: Annually

ROD: Records Of Decision

Record of Decision. ROD documents mandate a permanent remedy at an NPL (Superfund) site containing technical and health information to aid in the cleanup.

Date of Government Version: 10/28/2020
Date Data Arrived at EDR: 11/05/2020
Date Made Active in Reports: 11/25/2020
Number of Days to Update: 20

Source: EPA
Telephone: 703-416-0223
Last EDR Contact: 01/14/2021
Next Scheduled EDR Contact: 03/15/2021
Data Release Frequency: Annually

RMP: Risk Management Plans

When Congress passed the Clean Air Act Amendments of 1990, it required EPA to publish regulations and guidance for chemical accident prevention at facilities using extremely hazardous substances. The Risk Management Program Rule (RMP Rule) was written to implement Section 112(r) of these amendments. The rule, which built upon existing industry codes and standards, requires companies of all sizes that use certain flammable and toxic substances to develop a Risk Management Program, which includes a(n): Hazard assessment that details the potential effects of an accidental release, an accident history of the last five years, and an evaluation of worst-case and alternative accidental releases; Prevention program that includes safety precautions and maintenance, monitoring, and employee training measures; and Emergency response program that spells out emergency health care, employee training measures and procedures for informing the public and response agencies (e.g the fire department) should an accident occur.

Date of Government Version: 11/02/2020
Date Data Arrived at EDR: 11/12/2020
Date Made Active in Reports: 01/25/2021
Number of Days to Update: 74

Source: Environmental Protection Agency
Telephone: 202-564-8600
Last EDR Contact: 01/19/2021
Next Scheduled EDR Contact: 05/03/2021
Data Release Frequency: Varies

RAATS: RCRA Administrative Action Tracking System

RCRA Administration Action Tracking System. RAATS contains records based on enforcement actions issued under RCRA pertaining to major violators and includes administrative and civil actions brought by the EPA. For administration actions after September 30, 1995, data entry in the RAATS database was discontinued. EPA will retain a copy of the database for historical records. It was necessary to terminate RAATS because a decrease in agency resources made it impossible to continue to update the information contained in the database.

Date of Government Version: 04/17/1995
Date Data Arrived at EDR: 07/03/1995
Date Made Active in Reports: 08/07/1995
Number of Days to Update: 35

Source: EPA
Telephone: 202-564-4104
Last EDR Contact: 06/02/2008
Next Scheduled EDR Contact: 09/01/2008
Data Release Frequency: No Update Planned

PRP: Potentially Responsible Parties

A listing of verified Potentially Responsible Parties

Date of Government Version: 04/27/2020
Date Data Arrived at EDR: 05/06/2020
Date Made Active in Reports: 06/09/2020
Number of Days to Update: 34

Source: EPA
Telephone: 202-564-6023
Last EDR Contact: 01/14/2021
Next Scheduled EDR Contact: 05/17/2021
Data Release Frequency: Quarterly

PADS: PCB Activity Database System

PCB Activity Database. PADS Identifies generators, transporters, commercial storers and/or brokers and disposers of PCB's who are required to notify the EPA of such activities.

GOVERNMENT RECORDS SEARCHED / DATA CURRENCY TRACKING

Date of Government Version: 10/09/2019
Date Data Arrived at EDR: 10/11/2019
Date Made Active in Reports: 12/20/2019
Number of Days to Update: 70

Source: EPA
Telephone: 202-566-0500
Last EDR Contact: 01/08/2021
Next Scheduled EDR Contact: 04/19/2021
Data Release Frequency: Annually

ICIS: Integrated Compliance Information System

The Integrated Compliance Information System (ICIS) supports the information needs of the national enforcement and compliance program as well as the unique needs of the National Pollutant Discharge Elimination System (NPDES) program.

Date of Government Version: 11/18/2016
Date Data Arrived at EDR: 11/23/2016
Date Made Active in Reports: 02/10/2017
Number of Days to Update: 79

Source: Environmental Protection Agency
Telephone: 202-564-2501
Last EDR Contact: 12/30/2020
Next Scheduled EDR Contact: 04/19/2021
Data Release Frequency: Quarterly

FTTS: FIFRA/ TSCA Tracking System - FIFRA (Federal Insecticide, Fungicide, & Rodenticide Act)/TSCA (Toxic Substances Control Act)
FTTS tracks administrative cases and pesticide enforcement actions and compliance activities related to FIFRA, TSCA and EPCRA (Emergency Planning and Community Right-to-Know Act). To maintain currency, EDR contacts the Agency on a quarterly basis.

Date of Government Version: 04/09/2009
Date Data Arrived at EDR: 04/16/2009
Date Made Active in Reports: 05/11/2009
Number of Days to Update: 25

Source: EPA/Office of Prevention, Pesticides and Toxic Substances
Telephone: 202-566-1667
Last EDR Contact: 08/18/2017
Next Scheduled EDR Contact: 12/04/2017
Data Release Frequency: No Update Planned

FTTS INSP: FIFRA/ TSCA Tracking System - FIFRA (Federal Insecticide, Fungicide, & Rodenticide Act)/TSCA (Toxic Substances Control Act)
A listing of FIFRA/TSCA Tracking System (FTTS) inspections and enforcements.

Date of Government Version: 04/09/2009
Date Data Arrived at EDR: 04/16/2009
Date Made Active in Reports: 05/11/2009
Number of Days to Update: 25

Source: EPA
Telephone: 202-566-1667
Last EDR Contact: 08/18/2017
Next Scheduled EDR Contact: 12/04/2017
Data Release Frequency: No Update Planned

MLTS: Material Licensing Tracking System

MLTS is maintained by the Nuclear Regulatory Commission and contains a list of approximately 8,100 sites which possess or use radioactive materials and which are subject to NRC licensing requirements. To maintain currency, EDR contacts the Agency on a quarterly basis.

Date of Government Version: 08/05/2020
Date Data Arrived at EDR: 08/10/2020
Date Made Active in Reports: 10/08/2020
Number of Days to Update: 59

Source: Nuclear Regulatory Commission
Telephone: 301-415-7169
Last EDR Contact: 01/19/2021
Next Scheduled EDR Contact: 05/03/2021
Data Release Frequency: Quarterly

COAL ASH DOE: Steam-Electric Plant Operation Data

A listing of power plants that store ash in surface ponds.

Date of Government Version: 12/31/2018
Date Data Arrived at EDR: 12/04/2019
Date Made Active in Reports: 01/15/2020
Number of Days to Update: 42

Source: Department of Energy
Telephone: 202-586-8719
Last EDR Contact: 12/01/2020
Next Scheduled EDR Contact: 03/15/2021
Data Release Frequency: Varies

COAL ASH EPA: Coal Combustion Residues Surface Impoundments List

A listing of coal combustion residues surface impoundments with high hazard potential ratings.

GOVERNMENT RECORDS SEARCHED / DATA CURRENCY TRACKING

Date of Government Version: 01/12/2017
Date Data Arrived at EDR: 03/05/2019
Date Made Active in Reports: 11/11/2019
Number of Days to Update: 251

Source: Environmental Protection Agency
Telephone: N/A
Last EDR Contact: 11/30/2020
Next Scheduled EDR Contact: 03/15/2021
Data Release Frequency: Varies

PCB TRANSFORMER: PCB Transformer Registration Database

The database of PCB transformer registrations that includes all PCB registration submittals.

Date of Government Version: 09/13/2019
Date Data Arrived at EDR: 11/06/2019
Date Made Active in Reports: 02/10/2020
Number of Days to Update: 96

Source: Environmental Protection Agency
Telephone: 202-566-0517
Last EDR Contact: 02/05/2021
Next Scheduled EDR Contact: 05/17/2021
Data Release Frequency: Varies

RADINFO: Radiation Information Database

The Radiation Information Database (RADINFO) contains information about facilities that are regulated by U.S. Environmental Protection Agency (EPA) regulations for radiation and radioactivity.

Date of Government Version: 07/01/2019
Date Data Arrived at EDR: 07/01/2019
Date Made Active in Reports: 09/23/2019
Number of Days to Update: 84

Source: Environmental Protection Agency
Telephone: 202-343-9775
Last EDR Contact: 01/08/2021
Next Scheduled EDR Contact: 04/12/2021
Data Release Frequency: Quarterly

HIST FTTS: FIFRA/TSCA Tracking System Administrative Case Listing

A complete administrative case listing from the FIFRA/TSCA Tracking System (FTTS) for all ten EPA regions. The information was obtained from the National Compliance Database (NCDB). NCDB supports the implementation of FIFRA (Federal Insecticide, Fungicide, and Rodenticide Act) and TSCA (Toxic Substances Control Act). Some EPA regions are now closing out records. Because of that, and the fact that some EPA regions are not providing EPA Headquarters with updated records, it was decided to create a HIST FTTS database. It included records that may not be included in the newer FTTS database updates. This database is no longer updated.

Date of Government Version: 10/19/2006
Date Data Arrived at EDR: 03/01/2007
Date Made Active in Reports: 04/10/2007
Number of Days to Update: 40

Source: Environmental Protection Agency
Telephone: 202-564-2501
Last EDR Contact: 12/17/2007
Next Scheduled EDR Contact: 03/17/2008
Data Release Frequency: No Update Planned

HIST FTTS INSP: FIFRA/TSCA Tracking System Inspection & Enforcement Case Listing

A complete inspection and enforcement case listing from the FIFRA/TSCA Tracking System (FTTS) for all ten EPA regions. The information was obtained from the National Compliance Database (NCDB). NCDB supports the implementation of FIFRA (Federal Insecticide, Fungicide, and Rodenticide Act) and TSCA (Toxic Substances Control Act). Some EPA regions are now closing out records. Because of that, and the fact that some EPA regions are not providing EPA Headquarters with updated records, it was decided to create a HIST FTTS database. It included records that may not be included in the newer FTTS database updates. This database is no longer updated.

Date of Government Version: 10/19/2006
Date Data Arrived at EDR: 03/01/2007
Date Made Active in Reports: 04/10/2007
Number of Days to Update: 40

Source: Environmental Protection Agency
Telephone: 202-564-2501
Last EDR Contact: 12/17/2008
Next Scheduled EDR Contact: 03/17/2008
Data Release Frequency: No Update Planned

DOT OPS: Incident and Accident Data

Department of Transportation, Office of Pipeline Safety Incident and Accident data.

Date of Government Version: 01/02/2020
Date Data Arrived at EDR: 01/28/2020
Date Made Active in Reports: 04/17/2020
Number of Days to Update: 80

Source: Department of Transportation, Office of Pipeline Safety
Telephone: 202-366-4595
Last EDR Contact: 01/27/2021
Next Scheduled EDR Contact: 05/10/2021
Data Release Frequency: Quarterly

GOVERNMENT RECORDS SEARCHED / DATA CURRENCY TRACKING

CONSENT: Superfund (CERCLA) Consent Decrees

Major legal settlements that establish responsibility and standards for cleanup at NPL (Superfund) sites. Released periodically by United States District Courts after settlement by parties to litigation matters.

Date of Government Version: 09/30/2020
Date Data Arrived at EDR: 10/08/2020
Date Made Active in Reports: 01/04/2021
Number of Days to Update: 88

Source: Department of Justice, Consent Decree Library
Telephone: Varies
Last EDR Contact: 01/04/2021
Next Scheduled EDR Contact: 04/19/2021
Data Release Frequency: Varies

BRS: Biennial Reporting System

The Biennial Reporting System is a national system administered by the EPA that collects data on the generation and management of hazardous waste. BRS captures detailed data from two groups: Large Quantity Generators (LQG) and Treatment, Storage, and Disposal Facilities.

Date of Government Version: 12/31/2017
Date Data Arrived at EDR: 06/22/2020
Date Made Active in Reports: 11/20/2020
Number of Days to Update: 151

Source: EPA/NTIS
Telephone: 800-424-9346
Last EDR Contact: 12/23/2020
Next Scheduled EDR Contact: 04/05/2021
Data Release Frequency: Biennially

INDIAN RESERV: Indian Reservations

This map layer portrays Indian administered lands of the United States that have any area equal to or greater than 640 acres.

Date of Government Version: 12/31/2014
Date Data Arrived at EDR: 07/14/2015
Date Made Active in Reports: 01/10/2017
Number of Days to Update: 546

Source: USGS
Telephone: 202-208-3710
Last EDR Contact: 01/08/2021
Next Scheduled EDR Contact: 04/19/2021
Data Release Frequency: Semi-Annually

FUSRAP: Formerly Utilized Sites Remedial Action Program

DOE established the Formerly Utilized Sites Remedial Action Program (FUSRAP) in 1974 to remediate sites where radioactive contamination remained from Manhattan Project and early U.S. Atomic Energy Commission (AEC) operations.

Date of Government Version: 08/08/2017
Date Data Arrived at EDR: 09/11/2018
Date Made Active in Reports: 09/14/2018
Number of Days to Update: 3

Source: Department of Energy
Telephone: 202-586-3559
Last EDR Contact: 02/02/2021
Next Scheduled EDR Contact: 05/17/2021
Data Release Frequency: Varies

UMTRA: Uranium Mill Tailings Sites

Uranium ore was mined by private companies for federal government use in national defense programs. When the mills shut down, large piles of the sand-like material (mill tailings) remain after uranium has been extracted from the ore. Levels of human exposure to radioactive materials from the piles are low; however, in some cases tailings were used as construction materials before the potential health hazards of the tailings were recognized.

Date of Government Version: 08/30/2019
Date Data Arrived at EDR: 11/15/2019
Date Made Active in Reports: 01/28/2020
Number of Days to Update: 74

Source: Department of Energy
Telephone: 505-845-0011
Last EDR Contact: 11/20/2020
Next Scheduled EDR Contact: 03/01/2021
Data Release Frequency: Varies

LEAD SMELTER 1: Lead Smelter Sites

A listing of former lead smelter site locations.

Date of Government Version: 10/28/2020
Date Data Arrived at EDR: 11/05/2020
Date Made Active in Reports: 11/25/2020
Number of Days to Update: 20

Source: Environmental Protection Agency
Telephone: 703-603-8787
Last EDR Contact: 01/14/2021
Next Scheduled EDR Contact: 04/12/2021
Data Release Frequency: Varies

GOVERNMENT RECORDS SEARCHED / DATA CURRENCY TRACKING

LEAD SMELTER 2: Lead Smelter Sites

A list of several hundred sites in the U.S. where secondary lead smelting was done from 1931 and 1964. These sites may pose a threat to public health through ingestion or inhalation of contaminated soil or dust

Date of Government Version: 04/05/2001
Date Data Arrived at EDR: 10/27/2010
Date Made Active in Reports: 12/02/2010
Number of Days to Update: 36

Source: American Journal of Public Health
Telephone: 703-305-6451
Last EDR Contact: 12/02/2009
Next Scheduled EDR Contact: N/A
Data Release Frequency: No Update Planned

US AIRS (AFS): Aerometric Information Retrieval System Facility Subsystem (AFS)

The database is a sub-system of Aerometric Information Retrieval System (AIRS). AFS contains compliance data on air pollution point sources regulated by the U.S. EPA and/or state and local air regulatory agencies. This information comes from source reports by various stationary sources of air pollution, such as electric power plants, steel mills, factories, and universities, and provides information about the air pollutants they produce. Action, air program, air program pollutant, and general level plant data. It is used to track emissions and compliance data from industrial plants.

Date of Government Version: 10/12/2016
Date Data Arrived at EDR: 10/26/2016
Date Made Active in Reports: 02/03/2017
Number of Days to Update: 100

Source: EPA
Telephone: 202-564-2496
Last EDR Contact: 09/26/2017
Next Scheduled EDR Contact: 01/08/2018
Data Release Frequency: Annually

US AIRS MINOR: Air Facility System Data

A listing of minor source facilities.

Date of Government Version: 10/12/2016
Date Data Arrived at EDR: 10/26/2016
Date Made Active in Reports: 02/03/2017
Number of Days to Update: 100

Source: EPA
Telephone: 202-564-2496
Last EDR Contact: 09/26/2017
Next Scheduled EDR Contact: 01/08/2018
Data Release Frequency: Annually

US MINES: Mines Master Index File

Contains all mine identification numbers issued for mines active or opened since 1971. The data also includes violation information.

Date of Government Version: 11/03/2020
Date Data Arrived at EDR: 11/23/2020
Date Made Active in Reports: 01/25/2021
Number of Days to Update: 63

Source: Department of Labor, Mine Safety and Health Administration
Telephone: 303-231-5959
Last EDR Contact: 11/23/2020
Next Scheduled EDR Contact: 03/08/2021
Data Release Frequency: Semi-Annually

MINES VIOLATIONS: MSHA Violation Assessment Data

Mines violation and assessment information. Department of Labor, Mine Safety & Health Administration.

Date of Government Version: 11/24/2020
Date Data Arrived at EDR: 11/30/2020
Date Made Active in Reports: 01/25/2021
Number of Days to Update: 56

Source: DOL, Mine Safety & Health Admini
Telephone: 202-693-9424
Last EDR Contact: 11/24/2020
Next Scheduled EDR Contact: 03/15/2021
Data Release Frequency: Quarterly

US MINES 2: Ferrous and Nonferrous Metal Mines Database Listing

This map layer includes ferrous (ferrous metal mines are facilities that extract ferrous metals, such as iron ore or molybdenum) and nonferrous (Nonferrous metal mines are facilities that extract nonferrous metals, such as gold, silver, copper, zinc, and lead) metal mines in the United States.

Date of Government Version: 05/06/2020
Date Data Arrived at EDR: 05/27/2020
Date Made Active in Reports: 08/13/2020
Number of Days to Update: 78

Source: USGS
Telephone: 703-648-7709
Last EDR Contact: 11/25/2020
Next Scheduled EDR Contact: 03/08/2021
Data Release Frequency: Varies

GOVERNMENT RECORDS SEARCHED / DATA CURRENCY TRACKING

US MINES 3: Active Mines & Mineral Plants Database Listing

Active Mines and Mineral Processing Plant operations for commodities monitored by the Minerals Information Team of the USGS.

Date of Government Version: 04/14/2011	Source: USGS
Date Data Arrived at EDR: 06/08/2011	Telephone: 703-648-7709
Date Made Active in Reports: 09/13/2011	Last EDR Contact: 11/25/2020
Number of Days to Update: 97	Next Scheduled EDR Contact: 03/08/2021
	Data Release Frequency: Varies

ABANDONED MINES: Abandoned Mines

An inventory of land and water impacted by past mining (primarily coal mining) is maintained by OSMRE to provide information needed to implement the Surface Mining Control and Reclamation Act of 1977 (SMCRA). The inventory contains information on the location, type, and extent of AML impacts, as well as, information on the cost associated with the reclamation of those problems. The inventory is based upon field surveys by State, Tribal, and OSMRE program officials. It is dynamic to the extent that it is modified as new problems are identified and existing problems are reclaimed.

Date of Government Version: 09/16/2020	Source: Department of Interior
Date Data Arrived at EDR: 09/17/2020	Telephone: 202-208-2609
Date Made Active in Reports: 12/10/2020	Last EDR Contact: 12/10/2020
Number of Days to Update: 84	Next Scheduled EDR Contact: 03/22/2021
	Data Release Frequency: Quarterly

FINDS: Facility Index System/Facility Registry System

Facility Index System. FINDS contains both facility information and 'pointers' to other sources that contain more detail. EDR includes the following FINDS databases in this report: PCS (Permit Compliance System), AIRS (Aerometric Information Retrieval System), DOCKET (Enforcement Docket used to manage and track information on civil judicial enforcement cases for all environmental statutes), FURS (Federal Underground Injection Control), C-DOCKET (Criminal Docket System used to track criminal enforcement actions for all environmental statutes), FFIS (Federal Facilities Information System), STATE (State Environmental Laws and Statutes), and PADS (PCB Activity Data System).

Date of Government Version: 11/04/2020	Source: EPA
Date Data Arrived at EDR: 12/01/2020	Telephone: (415) 947-8000
Date Made Active in Reports: 01/25/2021	Last EDR Contact: 12/01/2020
Number of Days to Update: 55	Next Scheduled EDR Contact: 03/15/2021
	Data Release Frequency: Quarterly

UXO: Unexploded Ordnance Sites

A listing of unexploded ordnance site locations

Date of Government Version: 12/31/2018	Source: Department of Defense
Date Data Arrived at EDR: 07/02/2020	Telephone: 703-704-1564
Date Made Active in Reports: 09/17/2020	Last EDR Contact: 01/15/2021
Number of Days to Update: 77	Next Scheduled EDR Contact: 04/26/2021
	Data Release Frequency: Varies

DOCKET HWC: Hazardous Waste Compliance Docket Listing

A complete list of the Federal Agency Hazardous Waste Compliance Docket Facilities.

Date of Government Version: 05/31/2018	Source: Environmental Protection Agency
Date Data Arrived at EDR: 07/26/2018	Telephone: 202-564-0527
Date Made Active in Reports: 10/05/2018	Last EDR Contact: 11/17/2020
Number of Days to Update: 71	Next Scheduled EDR Contact: 03/08/2021
	Data Release Frequency: Varies

ECHO: Enforcement & Compliance History Information

ECHO provides integrated compliance and enforcement information for about 800,000 regulated facilities nationwide.

GOVERNMENT RECORDS SEARCHED / DATA CURRENCY TRACKING

Date of Government Version: 10/03/2020
Date Data Arrived at EDR: 10/06/2020
Date Made Active in Reports: 01/04/2021
Number of Days to Update: 90

Source: Environmental Protection Agency
Telephone: 202-564-2280
Last EDR Contact: 01/08/2021
Next Scheduled EDR Contact: 04/19/2021
Data Release Frequency: Quarterly

FUELS PROGRAM: EPA Fuels Program Registered Listing

This listing includes facilities that are registered under the Part 80 (Code of Federal Regulations) EPA Fuels Programs. All companies now are required to submit new and updated registrations.

Date of Government Version: 11/13/2020
Date Data Arrived at EDR: 11/13/2020
Date Made Active in Reports: 01/25/2021
Number of Days to Update: 73

Source: EPA
Telephone: 800-385-6164
Last EDR Contact: 11/13/2020
Next Scheduled EDR Contact: 03/01/2021
Data Release Frequency: Quarterly

CA BOND EXP. PLAN: Bond Expenditure Plan

Department of Health Services developed a site-specific expenditure plan as the basis for an appropriation of Hazardous Substance Cleanup Bond Act funds. It is not updated.

Date of Government Version: 01/01/1989
Date Data Arrived at EDR: 07/27/1994
Date Made Active in Reports: 08/02/1994
Number of Days to Update: 6

Source: Department of Health Services
Telephone: 916-255-2118
Last EDR Contact: 05/31/1994
Next Scheduled EDR Contact: N/A
Data Release Frequency: No Update Planned

CORTESE: "Cortese" Hazardous Waste & Substances Sites List

The sites for the list are designated by the State Water Resource Control Board (LUST), the Integrated Waste Board (SWF/LS), and the Department of Toxic Substances Control (Cal-Sites).

Date of Government Version: 06/22/2020
Date Data Arrived at EDR: 06/22/2020
Date Made Active in Reports: 09/04/2020
Number of Days to Update: 74

Source: CAL EPA/Office of Emergency Information
Telephone: 916-323-3400
Last EDR Contact: 12/17/2020
Next Scheduled EDR Contact: 04/05/2021
Data Release Frequency: Quarterly

CUPA LIVERMORE-PLEASANTON: CUPA Facility Listing

list of facilities associated with the various CUPA programs in Livermore-Pleasanton

Date of Government Version: 05/01/2019
Date Data Arrived at EDR: 05/14/2019
Date Made Active in Reports: 07/17/2019
Number of Days to Update: 64

Source: Livermore-Pleasanton Fire Department
Telephone: 925-454-2361
Last EDR Contact: 11/13/2020
Next Scheduled EDR Contact: 02/22/2021
Data Release Frequency: Varies

DRYCLEANERS: Cleaner Facilities

A list of drycleaner related facilities that have EPA ID numbers. These are facilities with certain SIC codes: power laundries, family and commercial; garment pressing and cleaner's agents; linen supply; coin-operated laundries and cleaning; drycleaning plants, except rugs; carpet and upholster cleaning; industrial launderers; laundry and garment services.

Date of Government Version: 08/06/2020
Date Data Arrived at EDR: 08/28/2020
Date Made Active in Reports: 11/17/2020
Number of Days to Update: 81

Source: Department of Toxic Substance Control
Telephone: 916-327-4498
Last EDR Contact: 11/23/2020
Next Scheduled EDR Contact: 03/15/2021
Data Release Frequency: Annually

DRYCLEAN SOUTH COAST: South Coast Air Quality Management District Drycleaner Listing

A listing of dry cleaners in the South Coast Air Quality Management District

GOVERNMENT RECORDS SEARCHED / DATA CURRENCY TRACKING

Date of Government Version: 11/17/2020
Date Data Arrived at EDR: 11/18/2020
Date Made Active in Reports: 02/04/2021
Number of Days to Update: 78

Source: South Coast Air Quality Management District
Telephone: 909-396-3211
Last EDR Contact: 11/16/2020
Next Scheduled EDR Contact: 03/08/2021
Data Release Frequency: Varies

DRYCLEAN AVAQMD: Antelope Valley Air Quality Management District Drycleaner Listing

A listing of dry cleaners in the Antelope Valley Air Quality Management District.

Date of Government Version: 08/25/2020
Date Data Arrived at EDR: 08/26/2020
Date Made Active in Reports: 11/13/2020
Number of Days to Update: 79

Source: Antelope Valley Air Quality Management District
Telephone: 661-723-8070
Last EDR Contact: 11/23/2020
Next Scheduled EDR Contact: 03/15/2021
Data Release Frequency: Varies

EMI: Emissions Inventory Data

Toxics and criteria pollutant emissions data collected by the ARB and local air pollution agencies.

Date of Government Version: 12/31/2018
Date Data Arrived at EDR: 06/16/2020
Date Made Active in Reports: 08/28/2020
Number of Days to Update: 73

Source: California Air Resources Board
Telephone: 916-322-2990
Last EDR Contact: 12/18/2020
Next Scheduled EDR Contact: 03/29/2021
Data Release Frequency: Varies

ENF: Enforcement Action Listing

A listing of Water Board Enforcement Actions. Formal is everything except Oral/Verbal Communication, Notice of Violation, Expedited Payment Letter, and Staff Enforcement Letter.

Date of Government Version: 10/16/2020
Date Data Arrived at EDR: 10/19/2020
Date Made Active in Reports: 01/07/2021
Number of Days to Update: 80

Source: State Water Resources Control Board
Telephone: 916-445-9379
Last EDR Contact: 01/20/2021
Next Scheduled EDR Contact: 05/03/2021
Data Release Frequency: Varies

Financial Assurance 1: Financial Assurance Information Listing

Financial Assurance information

Date of Government Version: 10/13/2020
Date Data Arrived at EDR: 10/14/2020
Date Made Active in Reports: 01/04/2021
Number of Days to Update: 82

Source: Department of Toxic Substances Control
Telephone: 916-255-3628
Last EDR Contact: 01/22/2021
Next Scheduled EDR Contact: 05/03/2021
Data Release Frequency: Varies

Financial Assurance 2: Financial Assurance Information Listing

A listing of financial assurance information for solid waste facilities. Financial assurance is intended to ensure that resources are available to pay for the cost of closure, post-closure care, and corrective measures if the owner or operator of a regulated facility is unable or unwilling to pay.

Date of Government Version: 11/12/2020
Date Data Arrived at EDR: 11/13/2020
Date Made Active in Reports: 01/29/2021
Number of Days to Update: 77

Source: California Integrated Waste Management Board
Telephone: 916-341-6066
Last EDR Contact: 02/08/2021
Next Scheduled EDR Contact: 05/24/2021
Data Release Frequency: Varies

HAZNET: Facility and Manifest Data

Facility and Manifest Data. The data is extracted from the copies of hazardous waste manifests received each year by the DTSC. The annual volume of manifests is typically 700,000 - 1,000,000 annually, representing approximately 350,000 - 500,000 shipments. Data are from the manifests submitted without correction, and therefore many contain some invalid values for data elements such as generator ID, TSD ID, waste category, and disposal method. This database begins with calendar year 1993.

GOVERNMENT RECORDS SEARCHED / DATA CURRENCY TRACKING

Date of Government Version: 12/31/2019
Date Data Arrived at EDR: 04/15/2020
Date Made Active in Reports: 07/02/2020
Number of Days to Update: 78

Source: California Environmental Protection Agency
Telephone: 916-255-1136
Last EDR Contact: 01/05/2021
Next Scheduled EDR Contact: 04/19/2021
Data Release Frequency: Annually

ICE: ICE

Contains data pertaining to the Permitted Facilities with Inspections / Enforcements sites tracked in Envirostor.

Date of Government Version: 11/13/2020
Date Data Arrived at EDR: 11/13/2020
Date Made Active in Reports: 02/01/2021
Number of Days to Update: 80

Source: Department of Toxic Substances Control
Telephone: 877-786-9427
Last EDR Contact: 11/13/2020
Next Scheduled EDR Contact: 03/01/2021
Data Release Frequency: Quarterly

HIST CORTESE: Hazardous Waste & Substance Site List

The sites for the list are designated by the State Water Resource Control Board [LUST], the Integrated Waste Board [SWF/LS], and the Department of Toxic Substances Control [CALSITES]. This listing is no longer updated by the state agency.

Date of Government Version: 04/01/2001
Date Data Arrived at EDR: 01/22/2009
Date Made Active in Reports: 04/08/2009
Number of Days to Update: 76

Source: Department of Toxic Substances Control
Telephone: 916-323-3400
Last EDR Contact: 01/22/2009
Next Scheduled EDR Contact: N/A
Data Release Frequency: No Update Planned

HWP: EnviroStor Permitted Facilities Listing

Detailed information on permitted hazardous waste facilities and corrective action ("cleanups") tracked in EnviroStor.

Date of Government Version: 11/13/2020
Date Data Arrived at EDR: 11/13/2020
Date Made Active in Reports: 02/01/2021
Number of Days to Update: 80

Source: Department of Toxic Substances Control
Telephone: 916-323-3400
Last EDR Contact: 11/13/2020
Next Scheduled EDR Contact: 03/01/2021
Data Release Frequency: Quarterly

HWT: Registered Hazardous Waste Transporter Database

A listing of hazardous waste transporters. In California, unless specifically exempted, it is unlawful for any person to transport hazardous wastes unless the person holds a valid registration issued by DTSC. A hazardous waste transporter registration is valid for one year and is assigned a unique registration number.

Date of Government Version: 10/05/2020
Date Data Arrived at EDR: 10/06/2020
Date Made Active in Reports: 12/23/2020
Number of Days to Update: 78

Source: Department of Toxic Substances Control
Telephone: 916-440-7145
Last EDR Contact: 01/05/2021
Next Scheduled EDR Contact: 04/19/2021
Data Release Frequency: Quarterly

MINES: Mines Site Location Listing

A listing of mine site locations from the Office of Mine Reclamation.

Date of Government Version: 09/08/2020
Date Data Arrived at EDR: 09/08/2020
Date Made Active in Reports: 11/30/2020
Number of Days to Update: 83

Source: Department of Conservation
Telephone: 916-322-1080
Last EDR Contact: 12/08/2020
Next Scheduled EDR Contact: 03/22/2021
Data Release Frequency: Quarterly

MWMP: Medical Waste Management Program Listing

The Medical Waste Management Program (MWMP) ensures the proper handling and disposal of medical waste by permitting and inspecting medical waste Offsite Treatment Facilities (PDF) and Transfer Stations (PDF) throughout the state. MWMP also oversees all Medical Waste Transporters.

GOVERNMENT RECORDS SEARCHED / DATA CURRENCY TRACKING

Date of Government Version: 08/31/2020
Date Data Arrived at EDR: 08/31/2020
Date Made Active in Reports: 11/20/2020
Number of Days to Update: 81

Source: Department of Public Health
Telephone: 916-558-1784
Last EDR Contact: 12/01/2020
Next Scheduled EDR Contact: 03/15/2021
Data Release Frequency: Varies

NPDES: NPDES Permits Listing

A listing of NPDES permits, including stormwater.

Date of Government Version: 11/09/2020
Date Data Arrived at EDR: 11/10/2020
Date Made Active in Reports: 01/27/2021
Number of Days to Update: 78

Source: State Water Resources Control Board
Telephone: 916-445-9379
Last EDR Contact: 11/09/2020
Next Scheduled EDR Contact: 02/22/2021
Data Release Frequency: Quarterly

PEST LIC: Pesticide Regulation Licenses Listing

A listing of licenses and certificates issued by the Department of Pesticide Regulation. The DPR issues licenses and/or certificates to: Persons and businesses that apply or sell pesticides; Pest control dealers and brokers; Persons who advise on agricultural pesticide applications.

Date of Government Version: 08/31/2020
Date Data Arrived at EDR: 08/31/2020
Date Made Active in Reports: 11/20/2020
Number of Days to Update: 81

Source: Department of Pesticide Regulation
Telephone: 916-445-4038
Last EDR Contact: 12/01/2020
Next Scheduled EDR Contact: 03/15/2021
Data Release Frequency: Quarterly

PROC: Certified Processors Database

A listing of certified processors.

Date of Government Version: 09/08/2020
Date Data Arrived at EDR: 09/08/2020
Date Made Active in Reports: 12/01/2020
Number of Days to Update: 84

Source: Department of Conservation
Telephone: 916-323-3836
Last EDR Contact: 12/08/2020
Next Scheduled EDR Contact: 03/22/2021
Data Release Frequency: Quarterly

NOTIFY 65: Proposition 65 Records

Listings of all Proposition 65 incidents reported to counties by the State Water Resources Control Board and the Regional Water Quality Control Board. This database is no longer updated by the reporting agency.

Date of Government Version: 12/07/2020
Date Data Arrived at EDR: 12/09/2020
Date Made Active in Reports: 12/10/2020
Number of Days to Update: 1

Source: State Water Resources Control Board
Telephone: 916-445-3846
Last EDR Contact: 12/07/2020
Next Scheduled EDR Contact: 03/29/2021
Data Release Frequency: No Update Planned

UIC: UIC Listing

A listing of wells identified as underground injection wells, in the California Oil and Gas Wells database.

Date of Government Version: 09/08/2020
Date Data Arrived at EDR: 09/08/2020
Date Made Active in Reports: 12/01/2020
Number of Days to Update: 84

Source: Department of Conservation
Telephone: 916-445-2408
Last EDR Contact: 12/08/2020
Next Scheduled EDR Contact: 03/22/2021
Data Release Frequency: Varies

UIC GEO: Underground Injection Control Sites (GEOTRACKER)

Underground control injection sites

Date of Government Version: 09/08/2020
Date Data Arrived at EDR: 09/08/2020
Date Made Active in Reports: 11/30/2020
Number of Days to Update: 83

Source: State Water Resource Control Board
Telephone: 866-480-1028
Last EDR Contact: 12/04/2020
Next Scheduled EDR Contact: 03/22/2021
Data Release Frequency: Varies

GOVERNMENT RECORDS SEARCHED / DATA CURRENCY TRACKING

WASTEWATER PITS: Oil Wastewater Pits Listing

Water officials discovered that oil producers have been dumping chemical-laden wastewater into hundreds of unlined pits that are operating without proper permits. Inspections completed by the Central Valley Regional Water Quality Control Board revealed the existence of previously unidentified waste sites. The water boards review found that more than one-third of the region's active disposal pits are operating without permission.

Date of Government Version: 11/19/2019
Date Data Arrived at EDR: 01/07/2020
Date Made Active in Reports: 03/09/2020
Number of Days to Update: 62

Source: RWQCB, Central Valley Region
Telephone: 559-445-5577
Last EDR Contact: 01/08/2021
Next Scheduled EDR Contact: 04/19/2021
Data Release Frequency: Varies

WDS: Waste Discharge System

Sites which have been issued waste discharge requirements.

Date of Government Version: 06/19/2007
Date Data Arrived at EDR: 06/20/2007
Date Made Active in Reports: 06/29/2007
Number of Days to Update: 9

Source: State Water Resources Control Board
Telephone: 916-341-5227
Last EDR Contact: 11/13/2020
Next Scheduled EDR Contact: 03/01/2021
Data Release Frequency: No Update Planned

WIP: Well Investigation Program Case List

Well Investigation Program case in the San Gabriel and San Fernando Valley area.

Date of Government Version: 07/03/2009
Date Data Arrived at EDR: 07/21/2009
Date Made Active in Reports: 08/03/2009
Number of Days to Update: 13

Source: Los Angeles Water Quality Control Board
Telephone: 213-576-6726
Last EDR Contact: 12/15/2020
Next Scheduled EDR Contact: 04/05/2021
Data Release Frequency: No Update Planned

MILITARY PRIV SITES: Military Privatized Sites (GEOTRACKER)

Military privatized sites

Date of Government Version: 09/08/2020
Date Data Arrived at EDR: 09/08/2020
Date Made Active in Reports: 11/30/2020
Number of Days to Update: 83

Source: State Water Resources Control Board
Telephone: 866-480-1028
Last EDR Contact: 12/04/2020
Next Scheduled EDR Contact: 03/22/2021
Data Release Frequency: Varies

PROJECT: Project Sites (GEOTRACKER)

Projects sites

Date of Government Version: 09/08/2020
Date Data Arrived at EDR: 09/08/2020
Date Made Active in Reports: 11/30/2020
Number of Days to Update: 83

Source: State Water Resources Control Board
Telephone: 866-480-1028
Last EDR Contact: 12/04/2020
Next Scheduled EDR Contact: 03/22/2021
Data Release Frequency: Varies

WDR: Waste Discharge Requirements Listing

In general, the Waste Discharge Requirements (WDRs) Program (sometimes also referred to as the "Non Chapter 15 (Non 15) Program") regulates point discharges that are exempt pursuant to Subsection 20090 of Title 27 and not subject to the Federal Water Pollution Control Act. Exemptions from Title 27 may be granted for nine categories of discharges (e.g., sewage, wastewater, etc.) that meet, and continue to meet, the preconditions listed for each specific exemption. The scope of the WDRs Program also includes the discharge of wastes classified as inert, pursuant to section 20230 of Title 27.

Date of Government Version: 09/08/2020
Date Data Arrived at EDR: 09/08/2020
Date Made Active in Reports: 12/01/2020
Number of Days to Update: 84

Source: State Water Resources Control Board
Telephone: 916-341-5810
Last EDR Contact: 12/08/2020
Next Scheduled EDR Contact: 03/22/2021
Data Release Frequency: Quarterly

GOVERNMENT RECORDS SEARCHED / DATA CURRENCY TRACKING

CIWQS: California Integrated Water Quality System

The California Integrated Water Quality System (CIWQS) is a computer system used by the State and Regional Water Quality Control Boards to track information about places of environmental interest, manage permits and other orders, track inspections, and manage violations and enforcement activities.

Date of Government Version: 08/31/2020	Source: State Water Resources Control Board
Date Data Arrived at EDR: 08/31/2020	Telephone: 866-794-4977
Date Made Active in Reports: 11/20/2020	Last EDR Contact: 12/01/2020
Number of Days to Update: 81	Next Scheduled EDR Contact: 03/01/2021
	Data Release Frequency: Varies

CERS: CalEPA Regulated Site Portal Data

The CalEPA Regulated Site Portal database combines data about environmentally regulated sites and facilities in California into a single database. It combines data from a variety of state and federal databases, and provides an overview of regulated activities across the spectrum of environmental programs for any given location in California. These activities include hazardous materials and waste, state and federal cleanups, impacted ground and surface waters, and toxic materials

Date of Government Version: 10/19/2020	Source: California Environmental Protection Agency
Date Data Arrived at EDR: 10/19/2020	Telephone: 916-323-2514
Date Made Active in Reports: 01/07/2021	Last EDR Contact: 01/20/2021
Number of Days to Update: 80	Next Scheduled EDR Contact: 05/03/2021
	Data Release Frequency: Varies

NON-CASE INFO: Non-Case Information Sites (GEOTRACKER)

Non-Case Information sites

Date of Government Version: 09/08/2020	Source: State Water Resources Control Board
Date Data Arrived at EDR: 09/08/2020	Telephone: 866-480-1028
Date Made Active in Reports: 11/30/2020	Last EDR Contact: 12/04/2020
Number of Days to Update: 83	Next Scheduled EDR Contact: 03/22/2021
	Data Release Frequency: Varies

OTHER OIL GAS: Other Oil & Gas Projects Sites (GEOTRACKER)

Other Oil & Gas Projects sites

Date of Government Version: 09/08/2020	Source: State Water Resources Control Board
Date Data Arrived at EDR: 09/08/2020	Telephone: 866-480-1028
Date Made Active in Reports: 11/30/2020	Last EDR Contact: 12/04/2020
Number of Days to Update: 83	Next Scheduled EDR Contact: 03/22/2021
	Data Release Frequency: Varies

PROD WATER PONDS: Produced Water Ponds Sites (GEOTRACKER)

Produced water ponds sites

Date of Government Version: 09/08/2020	Source: State Water Resources Control Board
Date Data Arrived at EDR: 09/08/2020	Telephone: 866-480-1028
Date Made Active in Reports: 11/30/2020	Last EDR Contact: 12/04/2020
Number of Days to Update: 83	Next Scheduled EDR Contact: 03/22/2021
	Data Release Frequency: Varies

SAMPLING POINT: Sampling Point ? Public Sites (GEOTRACKER)

Sampling point - public sites

Date of Government Version: 09/08/2020	Source: State Water Resources Control Board
Date Data Arrived at EDR: 09/08/2020	Telephone: 866-480-1028
Date Made Active in Reports: 11/30/2020	Last EDR Contact: 12/04/2020
Number of Days to Update: 83	Next Scheduled EDR Contact: 03/22/2021
	Data Release Frequency: Varies

GOVERNMENT RECORDS SEARCHED / DATA CURRENCY TRACKING

WELL STIM PROJ: Well Stimulation Project (GEOTRACKER)

Includes areas of groundwater monitoring plans, a depiction of the monitoring network, and the facilities, boundaries, and subsurface characteristics of the oilfield and the features (oil and gas wells, produced water ponds, UIC wells, water supply wells, etc?) being monitored

Date of Government Version: 09/08/2020

Date Data Arrived at EDR: 09/08/2020

Date Made Active in Reports: 11/30/2020

Number of Days to Update: 83

Source: State Water Resources Control Board

Telephone: 866-480-1028

Last EDR Contact: 12/04/2020

Next Scheduled EDR Contact: 03/22/2021

Data Release Frequency: Varies

PCS: Permit Compliance System

PCS is a computerized management information system that contains data on National Pollutant Discharge Elimination System (NPDES) permit holding facilities. PCS tracks the permit, compliance, and enforcement status of NPDES facilities.

Date of Government Version: 07/14/2011

Date Data Arrived at EDR: 08/05/2011

Date Made Active in Reports: 09/29/2011

Number of Days to Update: 55

Source: EPA, Office of Water

Telephone: 202-564-2496

Last EDR Contact: 01/04/2021

Next Scheduled EDR Contact: 04/19/2021

Data Release Frequency: Semi-Annually

PCS ENF: Enforcement data

No description is available for this data

Date of Government Version: 12/31/2014

Date Data Arrived at EDR: 02/05/2015

Date Made Active in Reports: 03/06/2015

Number of Days to Update: 29

Source: EPA

Telephone: 202-564-2497

Last EDR Contact: 12/30/2020

Next Scheduled EDR Contact: 04/19/2021

Data Release Frequency: Varies

HWTS: Hazardous Waste Tracking System

DTSC maintains the Hazardous Waste Tracking System that stores ID number information since the early 1980s and manifest data since 1993. The system collects both manifest copies from the generator and destination facility.

Date of Government Version: 10/13/2020

Date Data Arrived at EDR: 10/14/2020

Date Made Active in Reports: 11/03/2020

Number of Days to Update: 20

Source: Department of Toxic Substances Control

Telephone: 916-324-2444

Last EDR Contact: 01/19/2021

Next Scheduled EDR Contact: 04/19/2021

Data Release Frequency: Varies

MINES MRDS: Mineral Resources Data System

Mineral Resources Data System

Date of Government Version: 04/06/2018

Date Data Arrived at EDR: 10/21/2019

Date Made Active in Reports: 10/24/2019

Number of Days to Update: 3

Source: USGS

Telephone: 703-648-6533

Last EDR Contact: 11/25/2020

Next Scheduled EDR Contact: 03/08/2021

Data Release Frequency: Varies

PCS INACTIVE: Listing of Inactive PCS Permits

An inactive permit is a facility that has shut down or is no longer discharging.

Date of Government Version: 11/05/2014

Date Data Arrived at EDR: 01/06/2015

Date Made Active in Reports: 05/06/2015

Number of Days to Update: 120

Source: EPA

Telephone: 202-564-2496

Last EDR Contact: 01/04/2021

Next Scheduled EDR Contact: 04/19/2021

Data Release Frequency: Semi-Annually

GOVERNMENT RECORDS SEARCHED / DATA CURRENCY TRACKING

EDR HIGH RISK HISTORICAL RECORDS

EDR Exclusive Records

EDR MGP: EDR Proprietary Manufactured Gas Plants

The EDR Proprietary Manufactured Gas Plant Database includes records of coal gas plants (manufactured gas plants) compiled by EDR's researchers. Manufactured gas sites were used in the United States from the 1800's to 1950's to produce a gas that could be distributed and used as fuel. These plants used whale oil, rosin, coal, or a mixture of coal, oil, and water that also produced a significant amount of waste. Many of the byproducts of the gas production, such as coal tar (oily waste containing volatile and non-volatile chemicals), sludges, oils and other compounds are potentially hazardous to human health and the environment. The byproduct from this process was frequently disposed of directly at the plant site and can remain or spread slowly, serving as a continuous source of soil and groundwater contamination.

Date of Government Version: N/A
Date Data Arrived at EDR: N/A
Date Made Active in Reports: N/A
Number of Days to Update: N/A

Source: EDR, Inc.
Telephone: N/A
Last EDR Contact: N/A
Next Scheduled EDR Contact: N/A
Data Release Frequency: No Update Planned

EDR Hist Auto: EDR Exclusive Historical Auto Stations

EDR has searched selected national collections of business directories and has collected listings of potential gas station/filling station/service station sites that were available to EDR researchers. EDR's review was limited to those categories of sources that might, in EDR's opinion, include gas station/filling station/service station establishments. The categories reviewed included, but were not limited to gas, gas station, gasoline station, filling station, auto, automobile repair, auto service station, service station, etc. This database falls within a category of information EDR classifies as "High Risk Historical Records", or HRHR. EDR's HRHR effort presents unique and sometimes proprietary data about past sites and operations that typically create environmental concerns, but may not show up in current government records searches.

Date of Government Version: N/A
Date Data Arrived at EDR: N/A
Date Made Active in Reports: N/A
Number of Days to Update: N/A

Source: EDR, Inc.
Telephone: N/A
Last EDR Contact: N/A
Next Scheduled EDR Contact: N/A
Data Release Frequency: Varies

EDR Hist Cleaner: EDR Exclusive Historical Cleaners

EDR has searched selected national collections of business directories and has collected listings of potential dry cleaner sites that were available to EDR researchers. EDR's review was limited to those categories of sources that might, in EDR's opinion, include dry cleaning establishments. The categories reviewed included, but were not limited to dry cleaners, cleaners, laundry, laundromat, cleaning/laundry, wash & dry etc. This database falls within a category of information EDR classifies as "High Risk Historical Records", or HRHR. EDR's HRHR effort presents unique and sometimes proprietary data about past sites and operations that typically create environmental concerns, but may not show up in current government records searches.

Date of Government Version: N/A
Date Data Arrived at EDR: N/A
Date Made Active in Reports: N/A
Number of Days to Update: N/A

Source: EDR, Inc.
Telephone: N/A
Last EDR Contact: N/A
Next Scheduled EDR Contact: N/A
Data Release Frequency: Varies

EDR RECOVERED GOVERNMENT ARCHIVES

Exclusive Recovered Govt. Archives

RGA LF: Recovered Government Archive Solid Waste Facilities List

The EDR Recovered Government Archive Landfill database provides a list of landfills derived from historical databases and includes many records that no longer appear in current government lists. Compiled from Records formerly available from the Department of Resources Recycling and Recovery in California.

GOVERNMENT RECORDS SEARCHED / DATA CURRENCY TRACKING

Date of Government Version: N/A
Date Data Arrived at EDR: 07/01/2013
Date Made Active in Reports: 01/13/2014
Number of Days to Update: 196

Source: Department of Resources Recycling and Recovery
Telephone: N/A
Last EDR Contact: 06/01/2012
Next Scheduled EDR Contact: N/A
Data Release Frequency: Varies

RGA LUST: Recovered Government Archive Leaking Underground Storage Tank

The EDR Recovered Government Archive Leaking Underground Storage Tank database provides a list of LUST incidents derived from historical databases and includes many records that no longer appear in current government lists. Compiled from Records formerly available from the State Water Resources Control Board in California.

Date of Government Version: N/A
Date Data Arrived at EDR: 07/01/2013
Date Made Active in Reports: 12/30/2013
Number of Days to Update: 182

Source: State Water Resources Control Board
Telephone: N/A
Last EDR Contact: 06/01/2012
Next Scheduled EDR Contact: N/A
Data Release Frequency: Varies

COUNTY RECORDS

ALAMEDA COUNTY:

CS ALAMEDA: Contaminated Sites

A listing of contaminated sites overseen by the Toxic Release Program (oil and groundwater contamination from chemical releases and spills) and the Leaking Underground Storage Tank Program (soil and ground water contamination from leaking petroleum USTs).

Date of Government Version: 01/09/2019
Date Data Arrived at EDR: 01/11/2019
Date Made Active in Reports: 03/05/2019
Number of Days to Update: 53

Source: Alameda County Environmental Health Services
Telephone: 510-567-6700
Last EDR Contact: 01/04/2021
Next Scheduled EDR Contact: 04/19/2021
Data Release Frequency: Semi-Annually

UST ALAMEDA: Underground Tanks

Underground storage tank sites located in Alameda county.

Date of Government Version: 10/01/2020
Date Data Arrived at EDR: 10/06/2020
Date Made Active in Reports: 12/23/2020
Number of Days to Update: 78

Source: Alameda County Environmental Health Services
Telephone: 510-567-6700
Last EDR Contact: 01/04/2021
Next Scheduled EDR Contact: 04/19/2021
Data Release Frequency: Semi-Annually

AMADOR COUNTY:

CUPA AMADOR: CUPA Facility List

Cupa Facility List

Date of Government Version: 10/19/2020
Date Data Arrived at EDR: 10/22/2020
Date Made Active in Reports: 01/12/2021
Number of Days to Update: 82

Source: Amador County Environmental Health
Telephone: 209-223-6439
Last EDR Contact: 02/01/2021
Next Scheduled EDR Contact: 05/17/2021
Data Release Frequency: Varies

BUTTE COUNTY:

CUPA BUTTE: CUPA Facility Listing

Cupa facility list.

GOVERNMENT RECORDS SEARCHED / DATA CURRENCY TRACKING

Date of Government Version: 04/21/2017
Date Data Arrived at EDR: 04/25/2017
Date Made Active in Reports: 08/09/2017
Number of Days to Update: 106

Source: Public Health Department
Telephone: 530-538-7149
Last EDR Contact: 12/30/2020
Next Scheduled EDR Contact: 04/19/2021
Data Release Frequency: No Update Planned

CALVERAS COUNTY:

CUPA CALVERAS: CUPA Facility Listing Cupa Facility Listing

Date of Government Version: 12/15/2020
Date Data Arrived at EDR: 12/16/2020
Date Made Active in Reports: 12/24/2020
Number of Days to Update: 8

Source: Calveras County Environmental Health
Telephone: 209-754-6399
Last EDR Contact: 12/15/2020
Next Scheduled EDR Contact: 04/05/2021
Data Release Frequency: Quarterly

COLUSA COUNTY:

CUPA COLUSA: CUPA Facility List Cupa facility list.

Date of Government Version: 04/06/2020
Date Data Arrived at EDR: 04/23/2020
Date Made Active in Reports: 07/10/2020
Number of Days to Update: 78

Source: Health & Human Services
Telephone: 530-458-0396
Last EDR Contact: 02/01/2021
Next Scheduled EDR Contact: 05/17/2021
Data Release Frequency: Semi-Annually

CONTRA COSTA COUNTY:

SL CONTRA COSTA: Site List

List includes sites from the underground tank, hazardous waste generator and business plan/2185 programs.

Date of Government Version: 10/19/2020
Date Data Arrived at EDR: 10/22/2020
Date Made Active in Reports: 01/13/2021
Number of Days to Update: 83

Source: Contra Costa Health Services Department
Telephone: 925-646-2286
Last EDR Contact: 01/25/2021
Next Scheduled EDR Contact: 05/10/2021
Data Release Frequency: Semi-Annually

DEL NORTE COUNTY:

CUPA DEL NORTE: CUPA Facility List Cupa Facility list

Date of Government Version: 06/08/2020
Date Data Arrived at EDR: 08/13/2020
Date Made Active in Reports: 10/22/2020
Number of Days to Update: 70

Source: Del Norte County Environmental Health Division
Telephone: 707-465-0426
Last EDR Contact: 01/25/2021
Next Scheduled EDR Contact: 05/10/2021
Data Release Frequency: Varies

EL DORADO COUNTY:

CUPA EL DORADO: CUPA Facility List CUPA facility list.

GOVERNMENT RECORDS SEARCHED / DATA CURRENCY TRACKING

Date of Government Version: 10/22/2020
Date Data Arrived at EDR: 11/03/2020
Date Made Active in Reports: 01/20/2021
Number of Days to Update: 78

Source: El Dorado County Environmental Management Department
Telephone: 530-621-6623
Last EDR Contact: 02/08/2021
Next Scheduled EDR Contact: 05/10/2021
Data Release Frequency: Varies

FRESNO COUNTY:

CUPA FRESNO: CUPA Resources List

Certified Unified Program Agency. CUPA's are responsible for implementing a unified hazardous materials and hazardous waste management regulatory program. The agency provides oversight of businesses that deal with hazardous materials, operate underground storage tanks or aboveground storage tanks.

Date of Government Version: 10/02/2020
Date Data Arrived at EDR: 10/06/2020
Date Made Active in Reports: 12/22/2020
Number of Days to Update: 77

Source: Dept. of Community Health
Telephone: 559-445-3271
Last EDR Contact: 01/15/2021
Next Scheduled EDR Contact: 04/12/2021
Data Release Frequency: Semi-Annually

GLENN COUNTY:

CUPA GLENN: CUPA Facility List

Cupa facility list

Date of Government Version: 01/22/2018
Date Data Arrived at EDR: 01/24/2018
Date Made Active in Reports: 03/14/2018
Number of Days to Update: 49

Source: Glenn County Air Pollution Control District
Telephone: 830-934-6500
Last EDR Contact: 01/19/2021
Next Scheduled EDR Contact: 05/03/2021
Data Release Frequency: No Update Planned

HUMBOLDT COUNTY:

CUPA HUMBOLDT: CUPA Facility List

CUPA facility list.

Date of Government Version: 11/18/2020
Date Data Arrived at EDR: 11/19/2020
Date Made Active in Reports: 02/04/2021
Number of Days to Update: 77

Source: Humboldt County Environmental Health
Telephone: N/A
Last EDR Contact: 11/11/2020
Next Scheduled EDR Contact: 03/01/2021
Data Release Frequency: Semi-Annually

IMPERIAL COUNTY:

CUPA IMPERIAL: CUPA Facility List

Cupa facility list.

Date of Government Version: 10/14/2020
Date Data Arrived at EDR: 10/15/2020
Date Made Active in Reports: 01/05/2021
Number of Days to Update: 82

Source: San Diego Border Field Office
Telephone: 760-339-2777
Last EDR Contact: 01/19/2021
Next Scheduled EDR Contact: 05/03/2021
Data Release Frequency: Varies

INYO COUNTY:

GOVERNMENT RECORDS SEARCHED / DATA CURRENCY TRACKING

CUPA INYO: CUPA Facility List Cupa facility list.

Date of Government Version: 04/02/2018
Date Data Arrived at EDR: 04/03/2018
Date Made Active in Reports: 06/14/2018
Number of Days to Update: 72

Source: Inyo County Environmental Health Services
Telephone: 760-878-0238
Last EDR Contact: 11/11/2020
Next Scheduled EDR Contact: 03/01/2021
Data Release Frequency: Varies

KERN COUNTY:

CUPA KERN: CUPA Facility List

A listing of sites included in the Kern County Hazardous Material Business Plan.

Date of Government Version: 10/29/2020
Date Data Arrived at EDR: 10/30/2020
Date Made Active in Reports: 01/15/2021
Number of Days to Update: 77

Source: Kern County Public Health
Telephone: 661-321-3000
Last EDR Contact: 02/01/2021
Next Scheduled EDR Contact: 05/17/2021
Data Release Frequency: Varies

UST KERN: Underground Storage Tank Sites & Tank Listing Kern County Sites and Tanks Listing.

Date of Government Version: 01/19/2021
Date Data Arrived at EDR: 01/21/2021
Date Made Active in Reports: 01/28/2021
Number of Days to Update: 7

Source: Kern County Environment Health Services Department
Telephone: 661-862-8700
Last EDR Contact: 02/01/2021
Next Scheduled EDR Contact: 05/17/2021
Data Release Frequency: Quarterly

KINGS COUNTY:

CUPA KINGS: CUPA Facility List

A listing of sites included in the county's Certified Unified Program Agency database. California's Secretary for Environmental Protection established the unified hazardous materials and hazardous waste regulatory program as required by chapter 6.11 of the California Health and Safety Code. The Unified Program consolidates the administration, permits, inspections, and enforcement activities.

Date of Government Version: 05/11/2020
Date Data Arrived at EDR: 05/12/2020
Date Made Active in Reports: 07/27/2020
Number of Days to Update: 76

Source: Kings County Department of Public Health
Telephone: 559-584-1411
Last EDR Contact: 01/25/2021
Next Scheduled EDR Contact: 03/01/2021
Data Release Frequency: Varies

LAKE COUNTY:

CUPA LAKE: CUPA Facility List Cupa facility list

Date of Government Version: 08/13/2020
Date Data Arrived at EDR: 08/13/2020
Date Made Active in Reports: 10/23/2020
Number of Days to Update: 71

Source: Lake County Environmental Health
Telephone: 707-263-1164
Last EDR Contact: 01/11/2021
Next Scheduled EDR Contact: 04/26/2021
Data Release Frequency: Varies

LASSEN COUNTY:

GOVERNMENT RECORDS SEARCHED / DATA CURRENCY TRACKING

CUPA LASSEN: CUPA Facility List Cupa facility list

Date of Government Version: 07/31/2020
Date Data Arrived at EDR: 08/21/2020
Date Made Active in Reports: 11/09/2020
Number of Days to Update: 80

Source: Lassen County Environmental Health
Telephone: 530-251-8528
Last EDR Contact: 02/01/2021
Next Scheduled EDR Contact: 05/03/2021
Data Release Frequency: Varies

LOS ANGELES COUNTY:

AOCONCERN: Key Areas of Concerns in Los Angeles County

San Gabriel Valley areas where VOC contamination is at or above the MCL as designated by region 9 EPA office. Date of Government Version: 3/30/2009 Exide Site area is a cleanup plan of lead-impacted soil surrounding the former Exide Facility as designated by the DTSC. Date of Government Version: 7/17/2017

Date of Government Version: 03/30/2009
Date Data Arrived at EDR: 03/31/2009
Date Made Active in Reports: 10/23/2009
Number of Days to Update: 206

Source: N/A
Telephone: N/A
Last EDR Contact: 12/09/2020
Next Scheduled EDR Contact: 03/29/2021
Data Release Frequency: No Update Planned

HMS LOS ANGELES: HMS: Street Number List Industrial Waste and Underground Storage Tank Sites.

Date of Government Version: 10/19/2020
Date Data Arrived at EDR: 10/20/2020
Date Made Active in Reports: 01/12/2021
Number of Days to Update: 84

Source: Department of Public Works
Telephone: 626-458-3517
Last EDR Contact: 01/04/2021
Next Scheduled EDR Contact: 04/19/2021
Data Release Frequency: Semi-Annually

LF LOS ANGELES: List of Solid Waste Facilities Solid Waste Facilities in Los Angeles County.

Date of Government Version: 10/09/2020
Date Data Arrived at EDR: 10/09/2020
Date Made Active in Reports: 12/29/2020
Number of Days to Update: 81

Source: La County Department of Public Works
Telephone: 818-458-5185
Last EDR Contact: 01/12/2021
Next Scheduled EDR Contact: 04/26/2021
Data Release Frequency: Varies

LF LOS ANGELES CITY: City of Los Angeles Landfills Landfills owned and maintained by the City of Los Angeles.

Date of Government Version: 12/31/2019
Date Data Arrived at EDR: 08/17/2020
Date Made Active in Reports: 11/05/2020
Number of Days to Update: 80

Source: Engineering & Construction Division
Telephone: 213-473-7869
Last EDR Contact: 01/11/2021
Next Scheduled EDR Contact: 04/26/2021
Data Release Frequency: Varies

LOS ANGELES AST: Active & Inactive AST Inventory

A listing of active & inactive above ground petroleum storage tank site locations, located in the City of Los Angeles.

Date of Government Version: 06/01/2019
Date Data Arrived at EDR: 06/25/2019
Date Made Active in Reports: 08/22/2019
Number of Days to Update: 58

Source: Los Angeles Fire Department
Telephone: 213-978-3800
Last EDR Contact: 12/18/2020
Next Scheduled EDR Contact: 04/05/2021
Data Release Frequency: Varies

GOVERNMENT RECORDS SEARCHED / DATA CURRENCY TRACKING

LOS ANGELES CO LF METHANE: Methane Producing Landfills

This data was created on April 30, 2012 to represent known disposal sites in Los Angeles County that may produce and emanate methane gas. The shapefile contains disposal sites within Los Angeles County that once accepted degradable refuse material. Information used to create this data was extracted from a landfill survey performed by County Engineers (Major Waste System Map, 1973) as well as historical records from CalRecycle, Regional Water Quality Control Board, and Los Angeles County Department of Public Health

Date of Government Version: 04/30/2012
Date Data Arrived at EDR: 04/17/2019
Date Made Active in Reports: 05/29/2019
Number of Days to Update: 42

Source: Los Angeles County Department of Public Works
Telephone: 626-458-6973
Last EDR Contact: 01/15/2021
Next Scheduled EDR Contact: 04/26/2021
Data Release Frequency: No Update Planned

LOS ANGELES HM: Active & Inactive Hazardous Materials Inventory

A listing of active & inactive hazardous materials facility locations, located in the City of Los Angeles.

Date of Government Version: 06/01/2019
Date Data Arrived at EDR: 06/25/2019
Date Made Active in Reports: 08/22/2019
Number of Days to Update: 58

Source: Los Angeles Fire Department
Telephone: 213-978-3800
Last EDR Contact: 12/18/2020
Next Scheduled EDR Contact: 04/05/2021
Data Release Frequency: Varies

LOS ANGELES UST: Active & Inactive UST Inventory

A listing of active & inactive underground storage tank site locations and underground storage tank historical sites, located in the City of Los Angeles.

Date of Government Version: 06/01/2019
Date Data Arrived at EDR: 06/25/2019
Date Made Active in Reports: 08/22/2019
Number of Days to Update: 58

Source: Los Angeles Fire Department
Telephone: 213-978-3800
Last EDR Contact: 12/18/2020
Next Scheduled EDR Contact: 04/05/2021
Data Release Frequency: Varies

SITE MIT LOS ANGELES: Site Mitigation List

Industrial sites that have had some sort of spill or complaint.

Date of Government Version: 07/20/2020
Date Data Arrived at EDR: 10/09/2020
Date Made Active in Reports: 12/29/2020
Number of Days to Update: 81

Source: Community Health Services
Telephone: 323-890-7806
Last EDR Contact: 01/12/2021
Next Scheduled EDR Contact: 04/26/2021
Data Release Frequency: Annually

UST EL SEGUNDO: City of El Segundo Underground Storage Tank

Underground storage tank sites located in El Segundo city.

Date of Government Version: 01/21/2017
Date Data Arrived at EDR: 04/19/2017
Date Made Active in Reports: 05/10/2017
Number of Days to Update: 21

Source: City of El Segundo Fire Department
Telephone: 310-524-2236
Last EDR Contact: 10/07/2020
Next Scheduled EDR Contact: 01/25/2021
Data Release Frequency: No Update Planned

UST LONG BEACH: City of Long Beach Underground Storage Tank

Underground storage tank sites located in the city of Long Beach.

Date of Government Version: 04/22/2019
Date Data Arrived at EDR: 04/23/2019
Date Made Active in Reports: 06/27/2019
Number of Days to Update: 65

Source: City of Long Beach Fire Department
Telephone: 562-570-2563
Last EDR Contact: 01/19/2021
Next Scheduled EDR Contact: 05/03/2021
Data Release Frequency: Varies

GOVERNMENT RECORDS SEARCHED / DATA CURRENCY TRACKING

UST TORRANCE: City of Torrance Underground Storage Tank

Underground storage tank sites located in the city of Torrance.

Date of Government Version: 09/11/2020

Date Data Arrived at EDR: 10/07/2020

Date Made Active in Reports: 12/23/2020

Number of Days to Update: 77

Source: City of Torrance Fire Department

Telephone: 310-618-2973

Last EDR Contact: 01/19/2021

Next Scheduled EDR Contact: 05/03/2021

Data Release Frequency: Semi-Annually

MADERA COUNTY:

CUPA MADERA: CUPA Facility List

A listing of sites included in the county's Certified Unified Program Agency database. California's Secretary for Environmental Protection established the unified hazardous materials and hazardous waste regulatory program as required by chapter 6.11 of the California Health and Safety Code. The Unified Program consolidates the administration, permits, inspections, and enforcement activities.

Date of Government Version: 08/10/2020

Date Data Arrived at EDR: 08/12/2020

Date Made Active in Reports: 10/23/2020

Number of Days to Update: 72

Source: Madera County Environmental Health

Telephone: 559-675-7823

Last EDR Contact: 11/11/2020

Next Scheduled EDR Contact: 03/01/2021

Data Release Frequency: Varies

MARIN COUNTY:

UST MARIN: Underground Storage Tank Sites

Currently permitted USTs in Marin County.

Date of Government Version: 09/26/2018

Date Data Arrived at EDR: 10/04/2018

Date Made Active in Reports: 11/02/2018

Number of Days to Update: 29

Source: Public Works Department Waste Management

Telephone: 415-473-6647

Last EDR Contact: 12/21/2020

Next Scheduled EDR Contact: 04/12/2021

Data Release Frequency: Semi-Annually

MERCED COUNTY:

CUPA MERCED: CUPA Facility List

CUPA facility list.

Date of Government Version: 07/28/2020

Date Data Arrived at EDR: 07/30/2020

Date Made Active in Reports: 07/31/2020

Number of Days to Update: 1

Source: Merced County Environmental Health

Telephone: 209-381-1094

Last EDR Contact: 11/11/2020

Next Scheduled EDR Contact: 03/01/2021

Data Release Frequency: Varies

MONO COUNTY:

CUPA MONO: CUPA Facility List

CUPA Facility List

Date of Government Version: 11/16/2020

Date Data Arrived at EDR: 11/23/2020

Date Made Active in Reports: 02/08/2021

Number of Days to Update: 77

Source: Mono County Health Department

Telephone: 760-932-5580

Last EDR Contact: 11/15/2020

Next Scheduled EDR Contact: 03/08/2021

Data Release Frequency: Varies

MONTEREY COUNTY:

GOVERNMENT RECORDS SEARCHED / DATA CURRENCY TRACKING

CUPA MONTEREY: CUPA Facility Listing

CUPA Program listing from the Environmental Health Division.

Date of Government Version: 07/13/2020
Date Data Arrived at EDR: 07/15/2020
Date Made Active in Reports: 07/31/2020
Number of Days to Update: 16

Source: Monterey County Health Department
Telephone: 831-796-1297
Last EDR Contact: 12/21/2020
Next Scheduled EDR Contact: 04/12/2021
Data Release Frequency: Varies

NAPA COUNTY:

LUST NAPA: Sites With Reported Contamination

A listing of leaking underground storage tank sites located in Napa county.

Date of Government Version: 01/09/2017
Date Data Arrived at EDR: 01/11/2017
Date Made Active in Reports: 03/02/2017
Number of Days to Update: 50

Source: Napa County Department of Environmental Management
Telephone: 707-253-4269
Last EDR Contact: 11/16/2020
Next Scheduled EDR Contact: 03/08/2021
Data Release Frequency: No Update Planned

UST NAPA: Closed and Operating Underground Storage Tank Sites

Underground storage tank sites located in Napa county.

Date of Government Version: 09/05/2019
Date Data Arrived at EDR: 09/09/2019
Date Made Active in Reports: 10/31/2019
Number of Days to Update: 52

Source: Napa County Department of Environmental Management
Telephone: 707-253-4269
Last EDR Contact: 11/16/2020
Next Scheduled EDR Contact: 03/08/2021
Data Release Frequency: No Update Planned

NEVADA COUNTY:

CUPA NEVADA: CUPA Facility List

CUPA facility list.

Date of Government Version: 10/26/2020
Date Data Arrived at EDR: 10/28/2020
Date Made Active in Reports: 01/15/2021
Number of Days to Update: 79

Source: Community Development Agency
Telephone: 530-265-1467
Last EDR Contact: 01/25/2021
Next Scheduled EDR Contact: 05/10/2021
Data Release Frequency: Varies

ORANGE COUNTY:

IND_SITE ORANGE: List of Industrial Site Cleanups

Petroleum and non-petroleum spills.

Date of Government Version: 09/01/2020
Date Data Arrived at EDR: 11/05/2020
Date Made Active in Reports: 01/26/2021
Number of Days to Update: 82

Source: Health Care Agency
Telephone: 714-834-3446
Last EDR Contact: 02/01/2021
Next Scheduled EDR Contact: 05/17/2021
Data Release Frequency: Annually

LUST ORANGE: List of Underground Storage Tank Cleanups

Orange County Underground Storage Tank Cleanups (LUST).

Date of Government Version: 09/01/2020
Date Data Arrived at EDR: 11/06/2020
Date Made Active in Reports: 01/26/2021
Number of Days to Update: 81

Source: Health Care Agency
Telephone: 714-834-3446
Last EDR Contact: 02/05/2021
Next Scheduled EDR Contact: 05/17/2021
Data Release Frequency: Quarterly

GOVERNMENT RECORDS SEARCHED / DATA CURRENCY TRACKING

UST ORANGE: List of Underground Storage Tank Facilities

Orange County Underground Storage Tank Facilities (UST).

Date of Government Version: 09/01/2020
Date Data Arrived at EDR: 11/03/2020
Date Made Active in Reports: 01/21/2021
Number of Days to Update: 79

Source: Health Care Agency
Telephone: 714-834-3446
Last EDR Contact: 02/02/2021
Next Scheduled EDR Contact: 05/17/2021
Data Release Frequency: Quarterly

PLACER COUNTY:

MS PLACER: Master List of Facilities

List includes aboveground tanks, underground tanks and cleanup sites.

Date of Government Version: 11/24/2020
Date Data Arrived at EDR: 11/24/2020
Date Made Active in Reports: 11/25/2020
Number of Days to Update: 1

Source: Placer County Health and Human Services
Telephone: 530-745-2363
Last EDR Contact: 11/23/2020
Next Scheduled EDR Contact: 03/15/2021
Data Release Frequency: Semi-Annually

PLUMAS COUNTY:

CUPA PLUMAS: CUPA Facility List

Plumas County CUPA Program facilities.

Date of Government Version: 03/31/2019
Date Data Arrived at EDR: 04/23/2019
Date Made Active in Reports: 06/26/2019
Number of Days to Update: 64

Source: Plumas County Environmental Health
Telephone: 530-283-6355
Last EDR Contact: 01/19/2021
Next Scheduled EDR Contact: 05/03/2021
Data Release Frequency: Varies

RIVERSIDE COUNTY:

LUST RIVERSIDE: Listing of Underground Tank Cleanup Sites

Riverside County Underground Storage Tank Cleanup Sites (LUST).

Date of Government Version: 10/06/2020
Date Data Arrived at EDR: 10/07/2020
Date Made Active in Reports: 11/03/2020
Number of Days to Update: 27

Source: Department of Environmental Health
Telephone: 951-358-5055
Last EDR Contact: 12/09/2020
Next Scheduled EDR Contact: 03/29/2021
Data Release Frequency: Quarterly

UST RIVERSIDE: Underground Storage Tank Tank List

Underground storage tank sites located in Riverside county.

Date of Government Version: 10/06/2020
Date Data Arrived at EDR: 10/07/2020
Date Made Active in Reports: 11/03/2020
Number of Days to Update: 27

Source: Department of Environmental Health
Telephone: 951-358-5055
Last EDR Contact: 12/09/2020
Next Scheduled EDR Contact: 03/29/2021
Data Release Frequency: Quarterly

SACRAMENTO COUNTY:

CS SACRAMENTO: Toxic Site Clean-Up List

List of sites where unauthorized releases of potentially hazardous materials have occurred.

GOVERNMENT RECORDS SEARCHED / DATA CURRENCY TRACKING

Date of Government Version: 02/18/2020
Date Data Arrived at EDR: 03/31/2020
Date Made Active in Reports: 06/15/2020
Number of Days to Update: 76

Source: Sacramento County Environmental Management
Telephone: 916-875-8406
Last EDR Contact: 12/30/2020
Next Scheduled EDR Contact: 04/12/2021
Data Release Frequency: Quarterly

ML SACRAMENTO: Master Hazardous Materials Facility List

Any business that has hazardous materials on site - hazardous material storage sites, underground storage tanks, waste generators.

Date of Government Version: 02/24/2020
Date Data Arrived at EDR: 03/31/2020
Date Made Active in Reports: 06/17/2020
Number of Days to Update: 78

Source: Sacramento County Environmental Management
Telephone: 916-875-8406
Last EDR Contact: 12/30/2020
Next Scheduled EDR Contact: 04/12/2021
Data Release Frequency: Quarterly

SAN BENITO COUNTY:

CUPA SAN BENITO: CUPA Facility List Cupa facility list

Date of Government Version: 10/28/2020
Date Data Arrived at EDR: 10/30/2020
Date Made Active in Reports: 01/15/2021
Number of Days to Update: 77

Source: San Benito County Environmental Health
Telephone: N/A
Last EDR Contact: 02/01/2021
Next Scheduled EDR Contact: 05/17/2021
Data Release Frequency: Varies

SAN BERNARDINO COUNTY:

PERMITS SAN BERNARDINO: Hazardous Material Permits

This listing includes underground storage tanks, medical waste handlers/generators, hazardous materials handlers, hazardous waste generators, and waste oil generators/handlers.

Date of Government Version: 11/16/2020
Date Data Arrived at EDR: 11/18/2020
Date Made Active in Reports: 02/04/2021
Number of Days to Update: 78

Source: San Bernardino County Fire Department Hazardous Materials Division
Telephone: 909-387-3041
Last EDR Contact: 02/01/2021
Next Scheduled EDR Contact: 05/17/2021
Data Release Frequency: Quarterly

SAN DIEGO COUNTY:

HMMD SAN DIEGO: Hazardous Materials Management Division Database

The database includes: HE58 - This report contains the business name, site address, business phone number, establishment 'H' permit number, type of permit, and the business status. HE17 - In addition to providing the same information provided in the HE58 listing, HE17 provides inspection dates, violations received by the establishment, hazardous waste generated, the quantity, method of storage, treatment/disposal of waste and the hauler, and information on underground storage tanks. Unauthorized Release List - Includes a summary of environmental contamination cases in San Diego County (underground tank cases, non-tank cases, groundwater contamination, and soil contamination are included.)

Date of Government Version: 08/31/2020
Date Data Arrived at EDR: 08/31/2020
Date Made Active in Reports: 11/23/2020
Number of Days to Update: 84

Source: Hazardous Materials Management Division
Telephone: 619-338-2268
Last EDR Contact: 12/01/2020
Next Scheduled EDR Contact: 03/15/2021
Data Release Frequency: Quarterly

GOVERNMENT RECORDS SEARCHED / DATA CURRENCY TRACKING

LF SAN DIEGO: Solid Waste Facilities

San Diego County Solid Waste Facilities.

Date of Government Version: 10/01/2020
Date Data Arrived at EDR: 11/23/2020
Date Made Active in Reports: 02/08/2021
Number of Days to Update: 77

Source: Department of Health Services
Telephone: 619-338-2209
Last EDR Contact: 01/19/2021
Next Scheduled EDR Contact: 05/03/2021
Data Release Frequency: Varies

SAN DIEGO CO LOP: Local Oversight Program Listing

A listing of all LOP release sites that are or were under the County of San Diego's jurisdiction. Included are closed or transferred cases, open cases, and cases that did not have a case type indicated. The cases without a case type are mostly complaints; however, some of them could be LOP cases.

Date of Government Version: 07/14/2020
Date Data Arrived at EDR: 07/16/2020
Date Made Active in Reports: 09/29/2020
Number of Days to Update: 75

Source: Department of Environmental Health
Telephone: 858-505-6874
Last EDR Contact: 02/01/2021
Next Scheduled EDR Contact: 05/03/2021
Data Release Frequency: Varies

SAN DIEGO CO SAM: Environmental Case Listing

The listing contains all underground tank release cases and projects pertaining to properties contaminated with hazardous substances that are actively under review by the Site Assessment and Mitigation Program.

Date of Government Version: 03/23/2010
Date Data Arrived at EDR: 06/15/2010
Date Made Active in Reports: 07/09/2010
Number of Days to Update: 24

Source: San Diego County Department of Environmental Health
Telephone: 619-338-2371
Last EDR Contact: 11/23/2020
Next Scheduled EDR Contact: 03/15/2021
Data Release Frequency: No Update Planned

SAN FRANCISCO COUNTY:

CUPA SAN FRANCISCO CO: CUPA Facility Listing

Cupa facilities

Date of Government Version: 11/05/2020
Date Data Arrived at EDR: 11/06/2020
Date Made Active in Reports: 01/27/2021
Number of Days to Update: 82

Source: San Francisco County Department of Environmental Health
Telephone: 415-252-3896
Last EDR Contact: 02/01/2021
Next Scheduled EDR Contact: 05/17/2021
Data Release Frequency: Varies

LUST SAN FRANCISCO: Local Oversight Facilities

A listing of leaking underground storage tank sites located in San Francisco county.

Date of Government Version: 09/19/2008
Date Data Arrived at EDR: 09/19/2008
Date Made Active in Reports: 09/29/2008
Number of Days to Update: 10

Source: Department Of Public Health San Francisco County
Telephone: 415-252-3920
Last EDR Contact: 02/01/2021
Next Scheduled EDR Contact: 05/17/2021
Data Release Frequency: No Update Planned

UST SAN FRANCISCO: Underground Storage Tank Information

Underground storage tank sites located in San Francisco county.

Date of Government Version: 11/05/2020
Date Data Arrived at EDR: 11/06/2020
Date Made Active in Reports: 01/26/2021
Number of Days to Update: 81

Source: Department of Public Health
Telephone: 415-252-3920
Last EDR Contact: 02/01/2021
Next Scheduled EDR Contact: 05/17/2021
Data Release Frequency: Quarterly

SAN JOAQUIN COUNTY:

GOVERNMENT RECORDS SEARCHED / DATA CURRENCY TRACKING

UST SAN JOAQUIN: San Joaquin Co. UST

A listing of underground storage tank locations in San Joaquin county.

Date of Government Version: 06/22/2018
Date Data Arrived at EDR: 06/26/2018
Date Made Active in Reports: 07/11/2018
Number of Days to Update: 15

Source: Environmental Health Department
Telephone: N/A
Last EDR Contact: 12/09/2020
Next Scheduled EDR Contact: 03/29/2021
Data Release Frequency: Semi-Annually

SAN LUIS OBISPO COUNTY:

CUPA SAN LUIS OBISPO: CUPA Facility List Cupa Facility List.

Date of Government Version: 11/12/2020
Date Data Arrived at EDR: 11/13/2020
Date Made Active in Reports: 02/01/2021
Number of Days to Update: 80

Source: San Luis Obispo County Public Health Department
Telephone: 805-781-5596
Last EDR Contact: 11/11/2020
Next Scheduled EDR Contact: 03/01/2021
Data Release Frequency: Varies

SAN MATEO COUNTY:

BI SAN MATEO: Business Inventory

List includes Hazardous Materials Business Plan, hazardous waste generators, and underground storage tanks.

Date of Government Version: 02/20/2020
Date Data Arrived at EDR: 02/20/2020
Date Made Active in Reports: 04/24/2020
Number of Days to Update: 64

Source: San Mateo County Environmental Health Services Division
Telephone: 650-363-1921
Last EDR Contact: 12/11/2020
Next Scheduled EDR Contact: 03/22/2021
Data Release Frequency: Annually

LUST SAN MATEO: Fuel Leak List

A listing of leaking underground storage tank sites located in San Mateo county.

Date of Government Version: 03/29/2019
Date Data Arrived at EDR: 03/29/2019
Date Made Active in Reports: 05/29/2019
Number of Days to Update: 61

Source: San Mateo County Environmental Health Services Division
Telephone: 650-363-1921
Last EDR Contact: 12/01/2020
Next Scheduled EDR Contact: 03/22/2021
Data Release Frequency: Semi-Annually

SANTA BARBARA COUNTY:

CUPA SANTA BARBARA: CUPA Facility Listing

CUPA Program Listing from the Environmental Health Services division.

Date of Government Version: 09/08/2011
Date Data Arrived at EDR: 09/09/2011
Date Made Active in Reports: 10/07/2011
Number of Days to Update: 28

Source: Santa Barbara County Public Health Department
Telephone: 805-686-8167
Last EDR Contact: 11/11/2020
Next Scheduled EDR Contact: 03/01/2021
Data Release Frequency: No Update Planned

SANTA CLARA COUNTY:

CUPA SANTA CLARA: Cupa Facility List Cupa facility list

GOVERNMENT RECORDS SEARCHED / DATA CURRENCY TRACKING

Date of Government Version: 11/20/2020
Date Data Arrived at EDR: 11/23/2020
Date Made Active in Reports: 02/05/2021
Number of Days to Update: 74

Source: Department of Environmental Health
Telephone: 408-918-1973
Last EDR Contact: 11/11/2020
Next Scheduled EDR Contact: 03/01/2021
Data Release Frequency: Varies

HIST LUST SANTA CLARA: HIST LUST - Fuel Leak Site Activity Report

A listing of open and closed leaking underground storage tanks. This listing is no longer updated by the county. Leaking underground storage tanks are now handled by the Department of Environmental Health.

Date of Government Version: 03/29/2005
Date Data Arrived at EDR: 03/30/2005
Date Made Active in Reports: 04/21/2005
Number of Days to Update: 22

Source: Santa Clara Valley Water District
Telephone: 408-265-2600
Last EDR Contact: 03/23/2009
Next Scheduled EDR Contact: 06/22/2009
Data Release Frequency: No Update Planned

LUST SANTA CLARA: LOP Listing

A listing of leaking underground storage tanks located in Santa Clara county.

Date of Government Version: 03/03/2014
Date Data Arrived at EDR: 03/05/2014
Date Made Active in Reports: 03/18/2014
Number of Days to Update: 13

Source: Department of Environmental Health
Telephone: 408-918-3417
Last EDR Contact: 11/16/2020
Next Scheduled EDR Contact: 03/08/2021
Data Release Frequency: No Update Planned

SAN JOSE HAZMAT: Hazardous Material Facilities

Hazardous material facilities, including underground storage tank sites.

Date of Government Version: 11/03/2020
Date Data Arrived at EDR: 11/05/2020
Date Made Active in Reports: 01/26/2021
Number of Days to Update: 82

Source: City of San Jose Fire Department
Telephone: 408-535-7694
Last EDR Contact: 02/01/2021
Next Scheduled EDR Contact: 05/17/2021
Data Release Frequency: Annually

SANTA CRUZ COUNTY:

CUPA SANTA CRUZ: CUPA Facility List CUPA facility listing.

Date of Government Version: 01/21/2017
Date Data Arrived at EDR: 02/22/2017
Date Made Active in Reports: 05/23/2017
Number of Days to Update: 90

Source: Santa Cruz County Environmental Health
Telephone: 831-464-2761
Last EDR Contact: 11/11/2020
Next Scheduled EDR Contact: 03/01/2021
Data Release Frequency: Varies

SHASTA COUNTY:

CUPA SHASTA: CUPA Facility List Cupa Facility List.

Date of Government Version: 06/15/2017
Date Data Arrived at EDR: 06/19/2017
Date Made Active in Reports: 08/09/2017
Number of Days to Update: 51

Source: Shasta County Department of Resource Management
Telephone: 530-225-5789
Last EDR Contact: 11/11/2020
Next Scheduled EDR Contact: 03/01/2021
Data Release Frequency: Varies

SOLANO COUNTY:

GOVERNMENT RECORDS SEARCHED / DATA CURRENCY TRACKING

LUST SOLANO: Leaking Underground Storage Tanks

A listing of leaking underground storage tank sites located in Solano county.

Date of Government Version: 06/04/2019

Date Data Arrived at EDR: 06/06/2019

Date Made Active in Reports: 08/13/2019

Number of Days to Update: 68

Source: Solano County Department of Environmental Management

Telephone: 707-784-6770

Last EDR Contact: 06/03/2019

Next Scheduled EDR Contact: 03/15/2021

Data Release Frequency: Quarterly

UST SOLANO: Underground Storage Tanks

Underground storage tank sites located in Solano county.

Date of Government Version: 08/25/2020

Date Data Arrived at EDR: 08/26/2020

Date Made Active in Reports: 09/16/2020

Number of Days to Update: 21

Source: Solano County Department of Environmental Management

Telephone: 707-784-6770

Last EDR Contact: 12/03/2020

Next Scheduled EDR Contact: 03/15/2021

Data Release Frequency: Quarterly

SONOMA COUNTY:

CUPA SONOMA: Cupa Facility List

Cupa Facility list

Date of Government Version: 12/15/2020

Date Data Arrived at EDR: 12/16/2020

Date Made Active in Reports: 12/23/2020

Number of Days to Update: 7

Source: County of Sonoma Fire & Emergency Services Department

Telephone: 707-565-1174

Last EDR Contact: 12/15/2020

Next Scheduled EDR Contact: 04/05/2021

Data Release Frequency: Varies

LUST SONOMA: Leaking Underground Storage Tank Sites

A listing of leaking underground storage tank sites located in Sonoma county.

Date of Government Version: 09/18/2020

Date Data Arrived at EDR: 09/22/2020

Date Made Active in Reports: 12/14/2020

Number of Days to Update: 83

Source: Department of Health Services

Telephone: 707-565-6565

Last EDR Contact: 12/15/2020

Next Scheduled EDR Contact: 04/05/2021

Data Release Frequency: Quarterly

STANISLAUS COUNTY:

CUPA STANISLAUS: CUPA Facility List

Cupa facility list

Date of Government Version: 10/01/2020

Date Data Arrived at EDR: 10/06/2020

Date Made Active in Reports: 12/22/2020

Number of Days to Update: 77

Source: Stanislaus County Department of Environmental Protection

Telephone: 209-525-6751

Last EDR Contact: 01/11/2021

Next Scheduled EDR Contact: 04/26/2021

Data Release Frequency: Varies

SUTTER COUNTY:

UST SUTTER: Underground Storage Tanks

Underground storage tank sites located in Sutter county.

Date of Government Version: 08/25/2020

Date Data Arrived at EDR: 08/26/2020

Date Made Active in Reports: 11/17/2020

Number of Days to Update: 83

Source: Sutter County Environmental Health Services

Telephone: 530-822-7500

Last EDR Contact: 11/23/2020

Next Scheduled EDR Contact: 03/15/2021

Data Release Frequency: Semi-Annually

TEHAMA COUNTY:

GOVERNMENT RECORDS SEARCHED / DATA CURRENCY TRACKING

CUPA TEHAMA: CUPA Facility List Cupa facilities

Date of Government Version: 08/11/2020
Date Data Arrived at EDR: 08/12/2020
Date Made Active in Reports: 10/26/2020
Number of Days to Update: 75

Source: Tehama County Department of Environmental Health
Telephone: 530-527-8020
Last EDR Contact: 02/01/2021
Next Scheduled EDR Contact: 05/17/2021
Data Release Frequency: Varies

TRINITY COUNTY:

CUPA TRINITY: CUPA Facility List Cupa facility list

Date of Government Version: 10/14/2020
Date Data Arrived at EDR: 10/15/2020
Date Made Active in Reports: 01/05/2021
Number of Days to Update: 82

Source: Department of Toxic Substances Control
Telephone: 760-352-0381
Last EDR Contact: 01/19/2021
Next Scheduled EDR Contact: 05/03/2021
Data Release Frequency: Varies

TULARE COUNTY:

CUPA TULARE: CUPA Facility List Cupa program facilities

Date of Government Version: 10/30/2020
Date Data Arrived at EDR: 11/03/2020
Date Made Active in Reports: 01/20/2021
Number of Days to Update: 78

Source: Tulare County Environmental Health Services Division
Telephone: 559-624-7400
Last EDR Contact: 02/01/2021
Next Scheduled EDR Contact: 05/17/2021
Data Release Frequency: Varies

TUOLUMNE COUNTY:

CUPA TUOLUMNE: CUPA Facility List Cupa facility list

Date of Government Version: 04/23/2018
Date Data Arrived at EDR: 04/25/2018
Date Made Active in Reports: 06/25/2018
Number of Days to Update: 61

Source: Division of Environmental Health
Telephone: 209-533-5633
Last EDR Contact: 01/19/2021
Next Scheduled EDR Contact: 05/03/2021
Data Release Frequency: Varies

VENTURA COUNTY:

BWT VENTURA: Business Plan, Hazardous Waste Producers, and Operating Underground Tanks The BWT list indicates by site address whether the Environmental Health Division has Business Plan (B), Waste Producer (W), and/or Underground Tank (T) information.

Date of Government Version: 09/28/2020
Date Data Arrived at EDR: 10/22/2020
Date Made Active in Reports: 01/12/2021
Number of Days to Update: 82

Source: Ventura County Environmental Health Division
Telephone: 805-654-2813
Last EDR Contact: 01/19/2021
Next Scheduled EDR Contact: 05/02/2021
Data Release Frequency: Quarterly

LF VENTURA: Inventory of Illegal Abandoned and Inactive Sites Ventura County Inventory of Closed, Illegal Abandoned, and Inactive Sites.

GOVERNMENT RECORDS SEARCHED / DATA CURRENCY TRACKING

Date of Government Version: 12/01/2011
Date Data Arrived at EDR: 12/01/2011
Date Made Active in Reports: 01/19/2012
Number of Days to Update: 49

Source: Environmental Health Division
Telephone: 805-654-2813
Last EDR Contact: 12/21/2020
Next Scheduled EDR Contact: 04/12/2021
Data Release Frequency: No Update Planned

LUST VENTURA: Listing of Underground Tank Cleanup Sites
Ventura County Underground Storage Tank Cleanup Sites (LUST).

Date of Government Version: 05/29/2008
Date Data Arrived at EDR: 06/24/2008
Date Made Active in Reports: 07/31/2008
Number of Days to Update: 37

Source: Environmental Health Division
Telephone: 805-654-2813
Last EDR Contact: 02/08/2021
Next Scheduled EDR Contact: 05/24/2021
Data Release Frequency: No Update Planned

MED WASTE VENTURA: Medical Waste Program List

To protect public health and safety and the environment from potential exposure to disease causing agents, the Environmental Health Division Medical Waste Program regulates the generation, handling, storage, treatment and disposal of medical waste throughout the County.

Date of Government Version: 09/28/2020
Date Data Arrived at EDR: 10/22/2020
Date Made Active in Reports: 01/12/2021
Number of Days to Update: 82

Source: Ventura County Resource Management Agency
Telephone: 805-654-2813
Last EDR Contact: 01/20/2021
Next Scheduled EDR Contact: 05/03/2021
Data Release Frequency: Quarterly

UST VENTURA: Underground Tank Closed Sites List

Ventura County Operating Underground Storage Tank Sites (UST)/Underground Tank Closed Sites List.

Date of Government Version: 08/26/2020
Date Data Arrived at EDR: 09/08/2020
Date Made Active in Reports: 12/01/2020
Number of Days to Update: 84

Source: Environmental Health Division
Telephone: 805-654-2813
Last EDR Contact: 12/08/2020
Next Scheduled EDR Contact: 03/22/2021
Data Release Frequency: Quarterly

YOLO COUNTY:

UST YOLO: Underground Storage Tank Comprehensive Facility Report

Underground storage tank sites located in Yolo county.

Date of Government Version: 12/21/2020
Date Data Arrived at EDR: 12/23/2020
Date Made Active in Reports: 01/04/2021
Number of Days to Update: 12

Source: Yolo County Department of Health
Telephone: 530-666-8646
Last EDR Contact: 12/20/2020
Next Scheduled EDR Contact: 04/11/2021
Data Release Frequency: Annually

YUBA COUNTY:

CUPA YUBA: CUPA Facility List

CUPA facility listing for Yuba County.

Date of Government Version: 01/26/2021
Date Data Arrived at EDR: 01/28/2021
Date Made Active in Reports: 02/03/2021
Number of Days to Update: 6

Source: Yuba County Environmental Health Department
Telephone: 530-749-7523
Last EDR Contact: 01/25/2021
Next Scheduled EDR Contact: 05/10/2021
Data Release Frequency: Varies

GOVERNMENT RECORDS SEARCHED / DATA CURRENCY TRACKING

OTHER DATABASE(S)

Depending on the geographic area covered by this report, the data provided in these specialty databases may or may not be complete. For example, the existence of wetlands information data in a specific report does not mean that all wetlands in the area covered by the report are included. Moreover, the absence of any reported wetlands information does not necessarily mean that wetlands do not exist in the area covered by the report.

CT MANIFEST: Hazardous Waste Manifest Data

Facility and manifest data. Manifest is a document that lists and tracks hazardous waste from the generator through transporters to a tsd facility.

Date of Government Version: 08/10/2020
Date Data Arrived at EDR: 10/20/2020
Date Made Active in Reports: 11/02/2020
Number of Days to Update: 13

Source: Department of Energy & Environmental Protection
Telephone: 860-424-3375
Last EDR Contact: 11/09/2020
Next Scheduled EDR Contact: 02/22/2021
Data Release Frequency: No Update Planned

NJ MANIFEST: Manifest Information

Hazardous waste manifest information.

Date of Government Version: 12/31/2018
Date Data Arrived at EDR: 04/10/2019
Date Made Active in Reports: 05/16/2019
Number of Days to Update: 36

Source: Department of Environmental Protection
Telephone: N/A
Last EDR Contact: 01/08/2021
Next Scheduled EDR Contact: 04/19/2021
Data Release Frequency: Annually

NY MANIFEST: Facility and Manifest Data

Manifest is a document that lists and tracks hazardous waste from the generator through transporters to a TSD facility.

Date of Government Version: 01/01/2019
Date Data Arrived at EDR: 04/29/2020
Date Made Active in Reports: 07/10/2020
Number of Days to Update: 72

Source: Department of Environmental Conservation
Telephone: 518-402-8651
Last EDR Contact: 01/29/2021
Next Scheduled EDR Contact: 05/10/2021
Data Release Frequency: Quarterly

PA MANIFEST: Manifest Information

Hazardous waste manifest information.

Date of Government Version: 06/30/2018
Date Data Arrived at EDR: 07/19/2019
Date Made Active in Reports: 09/10/2019
Number of Days to Update: 53

Source: Department of Environmental Protection
Telephone: 717-783-8990
Last EDR Contact: 01/11/2021
Next Scheduled EDR Contact: 04/26/2021
Data Release Frequency: Annually

RI MANIFEST: Manifest information

Hazardous waste manifest information

Date of Government Version: 12/31/2018
Date Data Arrived at EDR: 10/02/2019
Date Made Active in Reports: 12/10/2019
Number of Days to Update: 69

Source: Department of Environmental Management
Telephone: 401-222-2797
Last EDR Contact: 11/11/2020
Next Scheduled EDR Contact: 03/01/2021
Data Release Frequency: Annually

WI MANIFEST: Manifest Information

Hazardous waste manifest information.

Date of Government Version: 05/31/2018
Date Data Arrived at EDR: 06/19/2019
Date Made Active in Reports: 09/03/2019
Number of Days to Update: 76

Source: Department of Natural Resources
Telephone: N/A
Last EDR Contact: 12/03/2020
Next Scheduled EDR Contact: 03/22/2021
Data Release Frequency: Annually

GOVERNMENT RECORDS SEARCHED / DATA CURRENCY TRACKING

Oil/Gas Pipelines

Source: Endeavor Business Media

Petroleum Bundle (Crude Oil, Refined Products, Petrochemicals, Gas Liquids (LPG/NGL), and Specialty Gases (Miscellaneous)) N = Natural Gas Bundle (Natural Gas, Gas Liquids (LPG/NGL), and Specialty Gases (Miscellaneous)). This map includes information copyrighted by Endeavor Business Media. This information is provided on a best effort basis and Endeavor Business Media does not guarantee its accuracy nor warrant its fitness for any particular purpose. Such information has been reprinted with the permission of Endeavor Business Media.

Electric Power Transmission Line Data

Source: Endeavor Business Media

This map includes information copyrighted by Endeavor Business Media. This information is provided on a best effort basis and Endeavor Business Media does not guarantee its accuracy nor warrant its fitness for any particular purpose. Such information has been reprinted with the permission of Endeavor Business Media.

Sensitive Receptors: There are individuals deemed sensitive receptors due to their fragile immune systems and special sensitivity to environmental discharges. These sensitive receptors typically include the elderly, the sick, and children. While the location of all sensitive receptors cannot be determined, EDR indicates those buildings and facilities - schools, daycares, hospitals, medical centers, and nursing homes - where individuals who are sensitive receptors are likely to be located.

AHA Hospitals:

Source: American Hospital Association, Inc.

Telephone: 312-280-5991

The database includes a listing of hospitals based on the American Hospital Association's annual survey of hospitals.

Medical Centers: Provider of Services Listing

Source: Centers for Medicare & Medicaid Services

Telephone: 410-786-3000

A listing of hospitals with Medicare provider number, produced by Centers of Medicare & Medicaid Services, a federal agency within the U.S. Department of Health and Human Services.

Nursing Homes

Source: National Institutes of Health

Telephone: 301-594-6248

Information on Medicare and Medicaid certified nursing homes in the United States.

Public Schools

Source: National Center for Education Statistics

Telephone: 202-502-7300

The National Center for Education Statistics' primary database on elementary and secondary public education in the United States. It is a comprehensive, annual, national statistical database of all public elementary and secondary schools and school districts, which contains data that are comparable across all states.

Private Schools

Source: National Center for Education Statistics

Telephone: 202-502-7300

The National Center for Education Statistics' primary database on private school locations in the United States.

Daycare Centers: Licensed Facilities

Source: Department of Social Services

Telephone: 916-657-4041

Flood Zone Data: This data was obtained from the Federal Emergency Management Agency (FEMA). It depicts 100-year and 500-year flood zones as defined by FEMA. It includes the National Flood Hazard Layer (NFHL) which incorporates Flood Insurance Rate Map (FIRM) data and Q3 data from FEMA in areas not covered by NFHL.

Source: FEMA

Telephone: 877-336-2627

Date of Government Version: 2003, 2015

NWI: National Wetlands Inventory. This data, available in select counties across the country, was obtained by EDR in 2002, 2005 and 2010 from the U.S. Fish and Wildlife Service.

State Wetlands Data: Wetland Inventory

Source: Department of Fish and Wildlife

Telephone: 916-445-0411

GOVERNMENT RECORDS SEARCHED / DATA CURRENCY TRACKING

Current USGS 7.5 Minute Topographic Map
Source: U.S. Geological Survey

STREET AND ADDRESS INFORMATION

© 2015 TomTom North America, Inc. All rights reserved. This material is proprietary and the subject of copyright protection and other intellectual property rights owned by or licensed to Tele Atlas North America, Inc. The use of this material is subject to the terms of a license agreement. You will be held liable for any unauthorized copying or disclosure of this material.

GEOCHECK[®] - PHYSICAL SETTING SOURCE ADDENDUM

TARGET PROPERTY ADDRESS

EDEN LANDING BUSINESS PARK
26010 EDEN LANDING ROAD
HAYWARD, CA 94545

TARGET PROPERTY COORDINATES

Latitude (North):	37.626718 - 37° 37' 36.18"
Longitude (West):	122.119536 - 122° 7' 10.33"
Universal Transverse Mercator:	Zone 10
UTM X (Meters):	577695.3
UTM Y (Meters):	4164559.8
Elevation:	19 ft. above sea level

USGS TOPOGRAPHIC MAP

Target Property Map:	5640616 HAYWARD, CA
Version Date:	2012
Southeast Map:	5641108 NEWARK, CA
Version Date:	2012
Southwest Map:	5640622 REDWOOD POINT, CA
Version Date:	2012
Northwest Map:	5641120 SAN LEANDRO, CA
Version Date:	2012

EDR's GeoCheck Physical Setting Source Addendum is provided to assist the environmental professional in forming an opinion about the impact of potential contaminant migration.

Assessment of the impact of contaminant migration generally has two principle investigative components:

1. Groundwater flow direction, and
2. Groundwater flow velocity.

Groundwater flow direction may be impacted by surface topography, hydrology, hydrogeology, characteristics of the soil, and nearby wells. Groundwater flow velocity is generally impacted by the nature of the geologic strata.

GEOCHECK® - PHYSICAL SETTING SOURCE SUMMARY

GROUNDWATER FLOW DIRECTION INFORMATION

Groundwater flow direction for a particular site is best determined by a qualified environmental professional using site-specific well data. If such data is not reasonably ascertainable, it may be necessary to rely on other sources of information, such as surface topographic information, hydrologic information, hydrogeologic data collected on nearby properties, and regional groundwater flow information (from deep aquifers).

TOPOGRAPHIC INFORMATION

Surface topography may be indicative of the direction of surficial groundwater flow. This information can be used to assist the environmental professional in forming an opinion about the impact of nearby contaminated properties or, should contamination exist on the target property, what downgradient sites might be impacted.

TARGET PROPERTY TOPOGRAPHY

General Topographic Gradient: General South

SURROUNDING TOPOGRAPHY: ELEVATION PROFILES

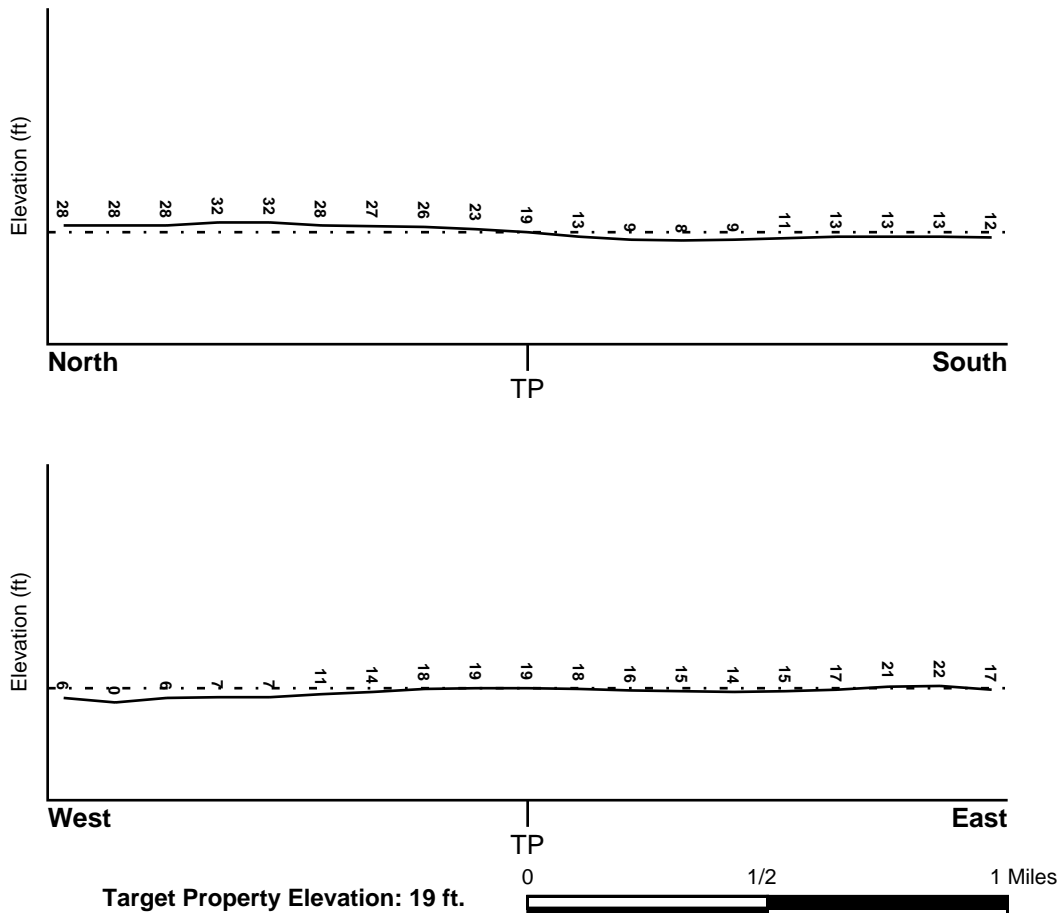

Source: Topography has been determined from the USGS 7.5' Digital Elevation Model and should be evaluated on a relative (not an absolute) basis. Relative elevation information between sites of close proximity should be field verified.

GEOCHECK® - PHYSICAL SETTING SOURCE SUMMARY

HYDROLOGIC INFORMATION

Surface water can act as a hydrologic barrier to groundwater flow. Such hydrologic information can be used to assist the environmental professional in forming an opinion about the impact of nearby contaminated properties or, should contamination exist on the target property, what downgradient sites might be impacted.

Refer to the Physical Setting Source Map following this summary for hydrologic information (major waterways and bodies of water).

FEMA FLOOD ZONE

<u>Flood Plain Panel at Target Property</u>	<u>FEMA Source Type</u>
06001C0288G	FEMA FIRM Flood data
<u>Additional Panels in search area:</u>	<u>FEMA Source Type</u>
06001C0269G	FEMA FIRM Flood data
06001C0410G	FEMA FIRM Flood data
06001C0426G	FEMA FIRM Flood data

NATIONAL WETLAND INVENTORY

<u>NWI Quad at Target Property</u>	<u>NWI Electronic Data Coverage</u>
HAYWARD	YES - refer to the Overview Map and Detail Map

HYDROGEOLOGIC INFORMATION

Hydrogeologic information obtained by installation of wells on a specific site can often be an indicator of groundwater flow direction in the immediate area. Such hydrogeologic information can be used to assist the environmental professional in forming an opinion about the impact of nearby contaminated properties or, should contamination exist on the target property, what downgradient sites might be impacted.

Site-Specific Hydrogeological Data*:

Search Radius:	1.25 miles
Status:	Not found

AQUIFLOW®

Search Radius: 1.000 Mile.

EDR has developed the AQUIFLOW Information System to provide data on the general direction of groundwater flow at specific points. EDR has reviewed reports submitted by environmental professionals to regulatory authorities at select sites and has extracted the date of the report, groundwater flow direction as determined hydrogeologically, and the depth to water table.

<u>MAP ID</u>	<u>LOCATION FROM TP</u>	<u>GENERAL DIRECTION GROUNDWATER FLOW</u>
A1	1/8 - 1/4 Mile NNW	SW
A2	1/8 - 1/4 Mile NNW	SW
A3	1/8 - 1/4 Mile NNW	W
4	1/4 - 1/2 Mile NW	W
11	1/4 - 1/2 Mile ESE	SE
D12	1/4 - 1/2 Mile NNW	W

GEOCHECK® - PHYSICAL SETTING SOURCE SUMMARY

<u>MAP ID</u>	<u>LOCATION FROM TP</u>	<u>GENERAL DIRECTION GROUNDWATER FLOW</u>
D14	1/4 - 1/2 Mile NNW	Varies
D15	1/4 - 1/2 Mile NNW	NW
22	1/2 - 1 Mile North	SW
H28	1/2 - 1 Mile North	SSW
I29	1/2 - 1 Mile ENE	Not Reported
H35	1/2 - 1 Mile North	Varies
I36	1/2 - 1 Mile East	Not Reported
38	1/2 - 1 Mile NE	Not Reported
J53	1/2 - 1 Mile North	SW
J54	1/2 - 1 Mile NNW	SW
L61	1/2 - 1 Mile North	SW
62	1/2 - 1 Mile NNW	W
L64	1/2 - 1 Mile North	SW
1G	1/2 - 1 Mile North	SW
2G	1/2 - 1 Mile North	SW
3G	1/2 - 1 Mile North	SW
4G	1/2 - 1 Mile NNW	SW
5G	1/2 - 1 Mile NNW	W
6G	1/2 - 1 Mile North	Varies
7G	1/2 - 1 Mile North	SSW
8G	1/2 - 1 Mile North	SW
9G	1/2 - 1 Mile NE	Not Reported
10G	1/4 - 1/2 Mile NNW	Varies
11G	1/4 - 1/2 Mile NNW	NW
12G	1/4 - 1/2 Mile NNW	W
13G	1/4 - 1/2 Mile NW	W
14G	1/8 - 1/4 Mile NNW	W
15G	1/8 - 1/4 Mile NNW	SW
16G	1/8 - 1/4 Mile NNW	SW
17G	1/2 - 1 Mile ENE	Not Reported
18G	1/2 - 1 Mile East	Not Reported
19G	1/4 - 1/2 Mile ESE	SE

For additional site information, refer to Physical Setting Source Map Findings.

GEOCHECK® - PHYSICAL SETTING SOURCE SUMMARY

GROUNDWATER FLOW VELOCITY INFORMATION

Groundwater flow velocity information for a particular site is best determined by a qualified environmental professional using site specific geologic and soil strata data. If such data are not reasonably ascertainable, it may be necessary to rely on other sources of information, including geologic age identification, rock stratigraphic unit and soil characteristics data collected on nearby properties and regional soil information. In general, contaminant plumes move more quickly through sandy-gravelly types of soils than silty-clayey types of soils.

GEOLOGIC INFORMATION IN GENERAL AREA OF TARGET PROPERTY

Geologic information can be used by the environmental professional in forming an opinion about the relative speed at which contaminant migration may be occurring.

ROCK STRATIGRAPHIC UNIT

Era:	Cenozoic
System:	Quaternary
Series:	Quaternary
Code:	Q (decoded above as Era, System & Series)

GEOLOGIC AGE IDENTIFICATION

Category: Stratified Sequence

Geologic Age and Rock Stratigraphic Unit Source: P.G. Schruben, R.E. Arndt and W.J. Bawiec, Geology of the Conterminous U.S. at 1:2,500,000 Scale - a digital representation of the 1974 P.B. King and H.M. Beikman Map, USGS Digital Data Series DDS - 11 (1994).

SSURGO SOIL MAP - 06361856.2r

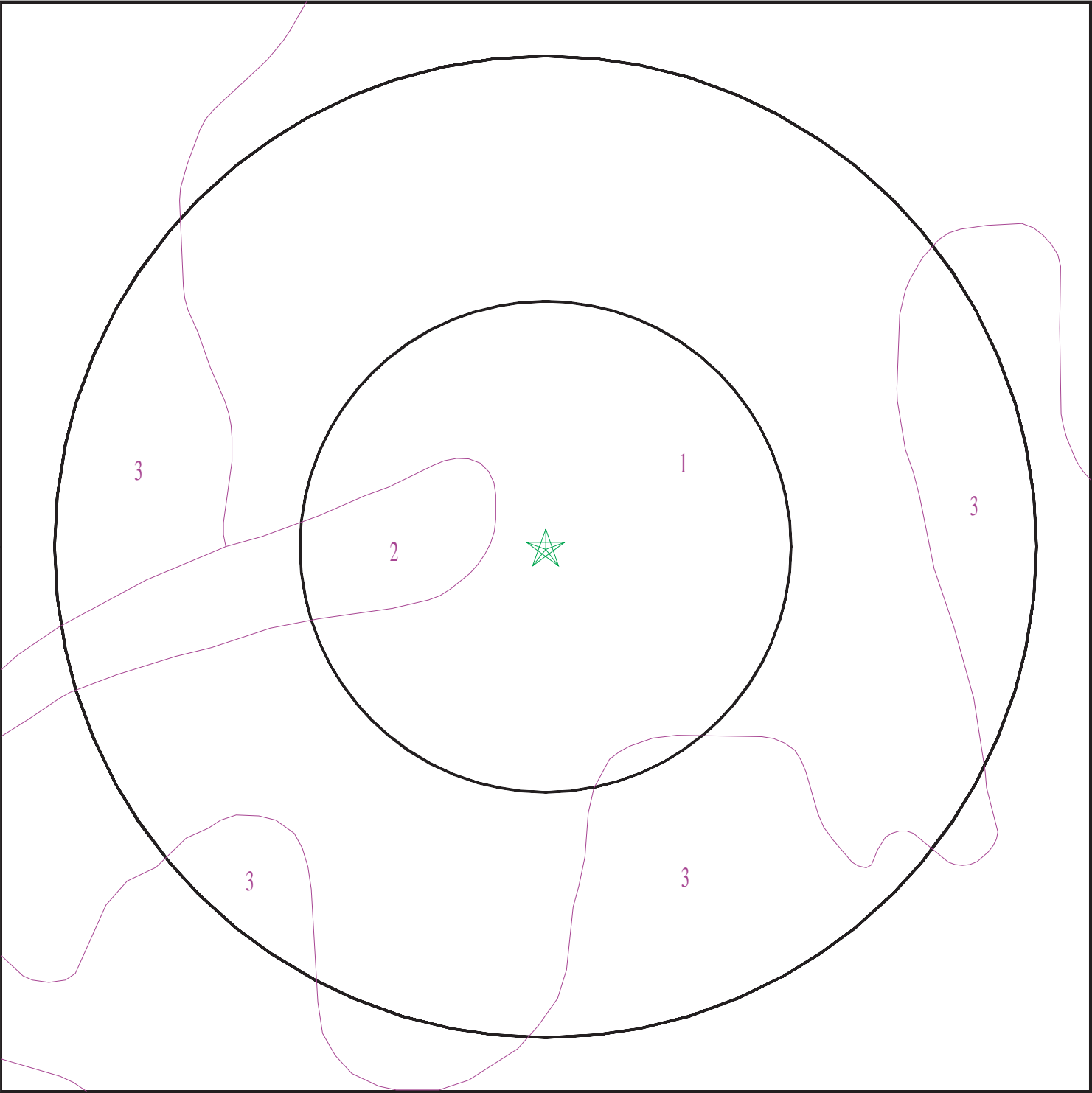

- ★ Target Property
- SSURGO Soil
- Water

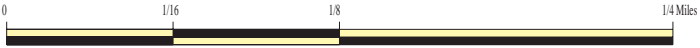

SITE NAME: Eden Landing Business Park
ADDRESS: 26010 Eden Landing Road
Hayward CA 94545
LAT/LONG: 37.626718 / 122.119536

CLIENT: EBI Consulting
CONTACT: API User
INQUIRY #: 06361856.2r
DATE: February 09, 2021 2:48 pm

GEOCHECK® - PHYSICAL SETTING SOURCE SUMMARY

DOMINANT SOIL COMPOSITION IN GENERAL AREA OF TARGET PROPERTY

The U.S. Department of Agriculture's (USDA) Soil Conservation Service (SCS) leads the National Cooperative Soil Survey (NCSS) and is responsible for collecting, storing, maintaining and distributing soil survey information for privately owned lands in the United States. A soil map in a soil survey is a representation of soil patterns in a landscape. The following information is based on Soil Conservation Service SSURGO data.

Soil Map ID: 1

Soil Component Name: Danville

Soil Surface Texture: silty clay loam

Hydrologic Group: Class C - Slow infiltration rates. Soils with layers impeding downward movement of water, or soils with moderately fine or fine textures.

Soil Drainage Class: Well drained

Hydric Status: Partially hydric

Corrosion Potential - Uncoated Steel: High

Depth to Bedrock Min: > 0 inches

Depth to Watertable Min: > 0 inches

Soil Layer Information							
Layer	Boundary		Soil Texture Class	Classification		Saturated hydraulic conductivity micro m/sec	Soil Reaction (pH)
	Upper	Lower		AASHTO Group	Unified Soil		
1	0 inches	20 inches	silty clay loam	Silt-Clay Materials (more than 35 pct. passing No. 200), Clayey Soils.	FINE-GRAINED SOILS, Silts and Clays (liquid limit less than 50%), Lean Clay	Max: 4 Min: 1.4	Max: 8.4 Min: 6.6
2	20 inches	53 inches	silty clay	Silt-Clay Materials (more than 35 pct. passing No. 200), Clayey Soils.	FINE-GRAINED SOILS, Silts and Clays (liquid limit less than 50%), Lean Clay	Max: 4 Min: 1.4	Max: 8.4 Min: 6.6
3	53 inches	79 inches	silty clay loam	Silt-Clay Materials (more than 35 pct. passing No. 200), Clayey Soils.	FINE-GRAINED SOILS, Silts and Clays (liquid limit less than 50%), Lean Clay	Max: 4 Min: 1.4	Max: 8.4 Min: 6.6

GEOCHECK® - PHYSICAL SETTING SOURCE SUMMARY

Soil Map ID: 2

Soil Component Name: Sycamore

Soil Surface Texture: silt loam

Hydrologic Group: Class B - Moderate infiltration rates. Deep and moderately deep, moderately well and well drained soils with moderately coarse textures.

Soil Drainage Class:
Hydric Status: Partially hydric

Corrosion Potential - Uncoated Steel: High

Depth to Bedrock Min: > 0 inches

Depth to Watertable Min: > 0 inches

Soil Layer Information							
Layer	Boundary		Soil Texture Class	Classification		Saturated hydraulic conductivity micro m/sec	Soil Reaction (pH)
	Upper	Lower		AASHTO Group	Unified Soil		
1	0 inches	18 inches	silt loam	Silt-Clay Materials (more than 35 pct. passing No. 200), Silty Soils.	FINE-GRAINED SOILS, Silts and Clays (liquid limit less than 50%), silt.	Max: 14 Min: 4	Max: 8.4 Min: 6.6
2	18 inches	59 inches	silt loam	Silt-Clay Materials (more than 35 pct. passing No. 200), Silty Soils.	FINE-GRAINED SOILS, Silts and Clays (liquid limit less than 50%), silt.	Max: 14 Min: 4	Max: 8.4 Min: 6.6

Soil Map ID: 3

Soil Component Name: Willows

Soil Surface Texture: clay

Hydrologic Group: Class D - Very slow infiltration rates. Soils are clayey, have a high water table, or are shallow to an impervious layer.

Soil Drainage Class:

GEOCHECK® - PHYSICAL SETTING SOURCE SUMMARY

Hydric Status: All hydric

Corrosion Potential - Uncoated Steel: High

Depth to Bedrock Min: > 0 inches

Depth to Watertable Min: > 168 inches

Soil Layer Information							
Layer	Boundary		Soil Texture Class	Classification		Saturated hydraulic conductivity micro m/sec	Soil Reaction (pH)
	Upper	Lower		AASHTO Group	Unified Soil		
1	0 inches	18 inches	clay	Silt-Clay Materials (more than 35 pct. passing No. 200), Clayey Soils.	FINE-GRAINED SOILS, Silts and Clays (liquid limit 50% or more), Fat Clay.	Max: 0.42 Min: 0.01	Max: 9 Min: 8.5
2	18 inches	72 inches	clay	Silt-Clay Materials (more than 35 pct. passing No. 200), Clayey Soils.	FINE-GRAINED SOILS, Silts and Clays (liquid limit 50% or more), Fat Clay.	Max: 0.42 Min: 0.01	Max: 9 Min: 8.5

LOCAL / REGIONAL WATER AGENCY RECORDS

EDR Local/Regional Water Agency records provide water well information to assist the environmental professional in assessing sources that may impact ground water flow direction, and in forming an opinion about the impact of contaminant migration on nearby drinking water wells.

WELL SEARCH DISTANCE INFORMATION

<u>DATABASE</u>	<u>SEARCH DISTANCE (miles)</u>
Federal USGS	1.000
Federal FRDS PWS	Nearest PWS within 1 mile
State Database	1.000

FEDERAL USGS WELL INFORMATION

<u>MAP ID</u>	<u>WELL ID</u>	<u>LOCATION FROM TP</u>
E18	USGS40000184279	1/2 - 1 Mile NE
F19	USGS40000184203	1/2 - 1 Mile WSW
F20	USGS40000184204	1/2 - 1 Mile WSW
63	USGS40000184359	1/2 - 1 Mile North

GEOCHECK® - PHYSICAL SETTING SOURCE SUMMARY

FEDERAL USGS WELL INFORMATION

MAP ID	WELL ID	LOCATION FROM TP

FEDERAL FRDS PUBLIC WATER SUPPLY SYSTEM INFORMATION

MAP ID	WELL ID	LOCATION FROM TP
No PWS System Found		

Note: PWS System location is not always the same as well location.

STATE DATABASE WELL INFORMATION

MAP ID	WELL ID	LOCATION FROM TP
B5	CAEDF0000089622	1/4 - 1/2 Mile NNE
B6	CAEDF0000117828	1/4 - 1/2 Mile NNE
B7	CAEDF0000101147	1/4 - 1/2 Mile NNE
C8	CADWR8000035398	1/4 - 1/2 Mile SSW
C9	CADWR8000035399	1/4 - 1/2 Mile SSW
C10	CADWR8000035400	1/4 - 1/2 Mile SSW
13	CADWR8000035446	1/4 - 1/2 Mile NE
E16	CADWR0000036491	1/2 - 1 Mile NE
E17	CADWR8000035455	1/2 - 1 Mile NE
21	CADWR0000001071	1/2 - 1 Mile NNE
F23	CADWR0000025586	1/2 - 1 Mile WSW
F24	CADWR8000035424	1/2 - 1 Mile WSW
F25	CADWR8000035420	1/2 - 1 Mile WSW
F26	CAEDF0000001113	1/2 - 1 Mile WSW
G27	CAEDF0000018008	1/2 - 1 Mile WSW
G30	CAEDF0000111336	1/2 - 1 Mile WSW
G31	CAEDF0000074170	1/2 - 1 Mile WSW
G32	CAEDF0000090340	1/2 - 1 Mile WSW
G33	CAEDF0000084884	1/2 - 1 Mile WSW
G34	CAEDF0000106788	1/2 - 1 Mile WSW
G37	CAEDF0000127497	1/2 - 1 Mile WSW
39	CADWR0000008982	1/2 - 1 Mile West
40	CADWR0000030266	1/2 - 1 Mile North
J41	CAEDF0000033289	1/2 - 1 Mile NNW
J42	CAEDF0000088045	1/2 - 1 Mile NNW
J43	CAEDF0000073178	1/2 - 1 Mile NNW
J44	CAEDF0000136794	1/2 - 1 Mile NNW
K45	CAEDF0000006325	1/2 - 1 Mile NNW
J46	CAEDF0000052245	1/2 - 1 Mile NNW
J47	CAEDF0000126520	1/2 - 1 Mile NNW
J48	CAEDF0000085539	1/2 - 1 Mile North
J49	CAEDF0000126663	1/2 - 1 Mile North
J50	CAEDF0000051559	1/2 - 1 Mile NNW
J51	CAEDF0000132362	1/2 - 1 Mile NNW
J52	CAEDF0000019120	1/2 - 1 Mile North
J55	CAEDF0000008862	1/2 - 1 Mile NNW
J56	CAEDF0000097570	1/2 - 1 Mile NNW

GEOCHECK® - PHYSICAL SETTING SOURCE SUMMARY

STATE DATABASE WELL INFORMATION

MAP ID	WELL ID	LOCATION FROM TP
J57	CAEDF0000069322	1/2 - 1 Mile NNW
J58	CAEDF0000024189	1/2 - 1 Mile NNW
J59	CAEDF0000114215	1/2 - 1 Mile NNW
K60	CAEDF0000078776	1/2 - 1 Mile NNW
M65	CAEDF0000032784	1/2 - 1 Mile NNW
M66	CAEDF0000103500	1/2 - 1 Mile NNW
M67	CAEDF0000058356	1/2 - 1 Mile NNW
N68	CAEDF0000055416	1/2 - 1 Mile NW
M69	CAEDF0000019546	1/2 - 1 Mile NNW
N70	CAEDF0000140460	1/2 - 1 Mile NW
N71	CAEDF0000012645	1/2 - 1 Mile NW
N72	CAEDF0000119731	1/2 - 1 Mile NW

PHYSICAL SETTING SOURCE MAP - 06361856.2r

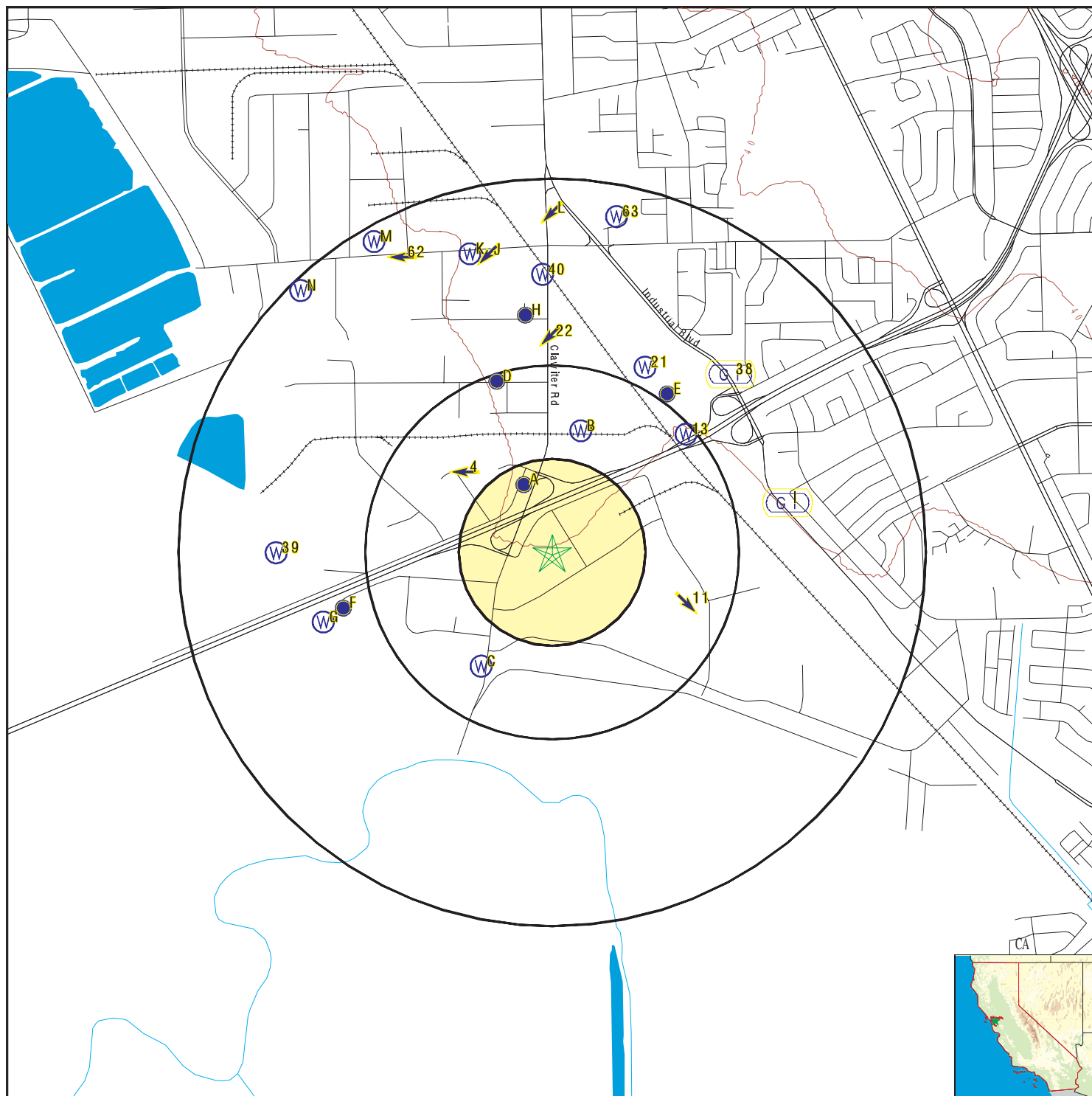

- County Boundary
- Major Roads
- Contour Lines
- Earthquake Fault Lines
- Earthquake epicenter, Richter 5 or greater
- Water Wells
- Public Water Supply Wells
- Cluster of Multiple Icons

- Groundwater Flow Direction
- Indeterminate Groundwater Flow at Location
- Groundwater Flow Varies at Location
- Closest Hydrogeological Data
- Oil, gas or related wells

SITE NAME: Eden Landing Business Park
 ADDRESS: 26010 Eden Landing Road
 Hayward CA 94545
 LAT/LONG: 37.626718 / 122.119536

CLIENT: EBI Consulting
 CONTACT: API User
 INQUIRY #: 06361856.2r
 DATE: February 09, 2021 2:48 pm

GEOCHECK® - PHYSICAL SETTING SOURCE MAP FINDINGS

Map ID
Direction
Distance
Elevation

Database EDR ID Number

A1 NNW 1/8 - 1/4 Mile Higher	Site ID: 01-1591 Groundwater Flow: SW Shallow Water Depth: Not Reported Deep Water Depth: Not Reported Average Water Depth: 13 Date: 03/31/1999	AQUIFLOW	50037
-------------------------------------------------------------------	----------------------------------------------------------------------------------------------------------------------------------------------------------------	-----------------	--------------

A2 NNW 1/8 - 1/4 Mile Higher	Site ID: 01-1671 Groundwater Flow: SW Shallow Water Depth: Not Reported Deep Water Depth: Not Reported Average Water Depth: 14 Date: 06/1994	AQUIFLOW	50032
-------------------------------------------------------------------	-------------------------------------------------------------------------------------------------------------------------------------------------------------	-----------------	--------------

A3 NNW 1/8 - 1/4 Mile Higher	Site ID: 01-2234 Groundwater Flow: W Shallow Water Depth: Not Reported Deep Water Depth: Not Reported Average Water Depth: 14 Date: 06/1995	AQUIFLOW	50039
-------------------------------------------------------------------	------------------------------------------------------------------------------------------------------------------------------------------------------------	-----------------	--------------

4 NW 1/4 - 1/2 Mile Lower	Site ID: 01-1257 Groundwater Flow: W Shallow Water Depth: Not Reported Deep Water Depth: Not Reported Average Water Depth: 8 Date: 05/1992	AQUIFLOW	63955
----------------------------------------------------------------	-----------------------------------------------------------------------------------------------------------------------------------------------------------	-----------------	--------------

B5 NNE 1/4 - 1/2 Mile Higher		CA WELLS	CAEDF0000089622
Well ID:	T0600100646-OW-3	Well Type:	MONITORING
Source:	EDF	Other Name:	OW-3
GAMA PFAS Testing:	Not Reported		
Groundwater Quality Data:	https://gamagroundwater.waterboards.ca.gov/gama/gamamap/public/GamaDataDisplay.asp?dataset=EDF&samp_date=&global_id=T0600100646&assigned_name=OW-3&store_num=		
GeoTracker Data:	https://geotracker.waterboards.ca.gov/profile_report.asp?cmd=MWEDFResults&global_id=T0600100646&assigned_name=OW-3		

B6 NNE 1/4 - 1/2 Mile Higher		CA WELLS	CAEDF0000117828
Well ID:	T0600100646-OW-2	Well Type:	MONITORING
Source:	EDF	Other Name:	OW-2
GAMA PFAS Testing:	Not Reported		
Groundwater Quality Data:	https://gamagroundwater.waterboards.ca.gov/gama/gamamap/public/GamaDataDisplay.asp?dataset=EDF&samp_date=&global_id=T0600100646&assigned_name=OW-2&store_num=		
GeoTracker Data:	https://geotracker.waterboards.ca.gov/profile_report.asp?cmd=MWEDFResults&global_id=T0600100646&assigned_name=OW-2		

GEOCHECK® - PHYSICAL SETTING SOURCE MAP FINDINGS

Map ID
Direction
Distance
Elevation

Database EDR ID Number

B7
NNE
1/4 - 1/2 Mile
Higher

CA WELLS CAEDF0000101147

Well ID: T0600100646-OW-1 Well Type: MONITORING
Source: EDF Other Name: OW-1
GAMA PFAS Testing: Not Reported
Groundwater Quality Data: https://gamagroundwater.waterboards.ca.gov/gama/gamamap/public/GamaDataDisplay.asp?dataset=EDF&samp_date=&global_id=T0600100646&assigned_name=OW-1&store_num=
GeoTracker Data: https://geotracker.waterboards.ca.gov/profile_report.asp?cmd=MWEDFResults&global_id=T0600100646&assigned_name=OW-1

C8
SSW
1/4 - 1/2 Mile
Lower

CA WELLS CADWR8000035398

State Well #: 04S02W05G002M Station ID: 47084
Well Name: 4S/2W-05G002 Well Use: Observation
Well Type: Single Well Well Depth: 440
Basin Name: Niles Cone Well Completion Rpt #: 1095857

C9
SSW
1/4 - 1/2 Mile
Lower

CA WELLS CADWR8000035399

State Well #: 04S02W05G001M Station ID: 47367
Well Name: 4S/2W-05G001 Well Use: Observation
Well Type: Single Well Well Depth: 365
Basin Name: Niles Cone Well Completion Rpt #: 1095856

C10
SSW
1/4 - 1/2 Mile
Lower

CA WELLS CADWR8000035400

State Well #: 04S02W05G004M Station ID: 47368
Well Name: 4S/2W-05G004 Well Use: Observation
Well Type: Single Well Well Depth: 220
Basin Name: Niles Cone Well Completion Rpt #: 1095855

11
ESE
1/4 - 1/2 Mile
Lower

Site ID: 01-1906
Groundwater Flow: SE
Shallow Water Depth: 7.3
Deep Water Depth: 9.35
Average Water Depth: Not Reported
Date: 03/10/1997

AQUIFLOW 64123

GEOCHECK® - PHYSICAL SETTING SOURCE MAP FINDINGS

Map ID
Direction
Distance
Elevation

Database EDR ID Number

D12
NNW
1/4 - 1/2 Mile
Higher

Site ID:	01-1204	AQUIFLOW	64034
Groundwater Flow:	W		
Shallow Water Depth:	2.15		
Deep Water Depth:	10.05		
Average Water Depth:	Not Reported		
Date:	07/31/1995		

13
NE
1/4 - 1/2 Mile
Higher

CA WELLS **CADWR8000035446**

State Well #:	03S02W32E001M	Station ID:	4341
Well Name:	Not Reported	Well Use:	Irrigation
Well Type:	Unknown	Well Depth:	80
Basin Name:	East Bay Plain	Well Completion Rpt #:	Not Reported

D14
NNW
1/4 - 1/2 Mile
Higher

Site ID:	01-2036	AQUIFLOW	64057
Groundwater Flow:	Varies		
Shallow Water Depth:	Not Reported		
Deep Water Depth:	Not Reported		
Average Water Depth:	13		
Date:	06/05/1995		

D15
NNW
1/4 - 1/2 Mile
Higher

Site ID:	01-2222	AQUIFLOW	50029
Groundwater Flow:	NW		
Shallow Water Depth:	8		
Deep Water Depth:	10		
Average Water Depth:	Not Reported		
Date:	03/14/1997		

E16
NE
1/2 - 1 Mile
Higher

CA WELLS **CADWR0000036491**

Well ID:	03S02W32D002M	Well Type:	UNK
Source:	Department of Water Resources		
Other Name:	03S02W32D002M	GAMA PFAS Testing:	Not Reported
Groundwater Quality Data:	https://gamagroundwater.waterboards.ca.gov/gama/gamamap/public/GamaDataDisplay.asp?dataset=DWR&samp_date=&global_id=&assigned_name=03S02W32D002M&store_num=		
GeoTracker Data:	Not Reported		

E17
NE
1/2 - 1 Mile
Higher

CA WELLS **CADWR8000035455**

State Well #:	03S02W32D002M	Station ID:	29277
Well Name:	Not Reported	Well Use:	Irrigation
Well Type:	Unknown	Well Depth:	560
Basin Name:	East Bay Plain	Well Completion Rpt #:	Not Reported

GEOCHECK® - PHYSICAL SETTING SOURCE MAP FINDINGS

Map ID
Direction
Distance
Elevation

Database EDR ID Number

E18
NE
1/2 - 1 Mile
Higher

FED USGS USGS40000184279

Organization ID:	USGS-CA		
Organization Name:	USGS California Water Science Center		
Monitor Location:	003S002W32D002M	Type:	Well
Description:	Not Reported	HUC:	Not Reported
Drainage Area:	Not Reported	Drainage Area Units:	Not Reported
Contrib Drainage Area:	Not Reported	Contrib Drainage Area Units:	Not Reported
Aquifer:	California Coastal Basin aquifers		
Formation Type:	Not Reported	Aquifer Type:	Confined single aquifer
Construction Date:	195706	Well Depth:	550
Well Depth Units:	ft	Well Hole Depth:	560
Well Hole Depth Units:	ft		

Ground water levels,Number of Measurements:	4	Level reading date:	2002-11-08
Feet below surface:	29.48	Feet to sea level:	Not Reported
Note:	Not Reported		

Level reading date:	2002-07-24	Feet below surface:	39.91
Feet to sea level:	Not Reported	Note:	Not Reported

Level reading date:	2002-07-23	Feet below surface:	42.22
Feet to sea level:	Not Reported	Note:	Not Reported

Level reading date:	2002-03-06	Feet below surface:	34.36
Feet to sea level:	Not Reported	Note:	Not Reported

F19
WSW
1/2 - 1 Mile
Lower

FED USGS USGS40000184203

Organization ID:	USGS-CA		
Organization Name:	USGS California Water Science Center		
Monitor Location:	003S003W36R002M	Type:	Well
Description:	Not Reported	HUC:	Not Reported
Drainage Area:	Not Reported	Drainage Area Units:	Not Reported
Contrib Drainage Area:	Not Reported	Contrib Drainage Area Units:	Not Reported
Aquifer:	California Coastal Basin aquifers		
Formation Type:	Not Reported	Aquifer Type:	Not Reported
Construction Date:	19490822	Well Depth:	101.7
Well Depth Units:	ft	Well Hole Depth:	265
Well Hole Depth Units:	ft		

Ground water levels,Number of Measurements:	1	Level reading date:	2002-11-13
Feet below surface:	18.88	Feet to sea level:	Not Reported
Note:	Not Reported		

GEOCHECK® - PHYSICAL SETTING SOURCE MAP FINDINGS

Map ID
Direction
Distance
Elevation

Database EDR ID Number

F20
WSW
1/2 - 1 Mile
Lower

FED USGS USGS40000184204

Organization ID:	USGS-CA		
Organization Name:	USGS California Water Science Center		
Monitor Location:	003S003W36R003M	Type:	Well
Description:	Not Reported	HUC:	Not Reported
Drainage Area:	Not Reported	Drainage Area Units:	Not Reported
Contrib Drainage Area:	Not Reported	Contrib Drainage Area Units:	Not Reported
Aquifer:	California Coastal Basin aquifers		
Formation Type:	Not Reported	Aquifer Type:	Not Reported
Construction Date:	19570909	Well Depth:	360
Well Depth Units:	ft	Well Hole Depth:	360
Well Hole Depth Units:	ft		

Ground water levels, Number of Measurements:	1	Level reading date:	2002-11-13
Feet below surface:	15.30	Feet to sea level:	Not Reported
Note:	Not Reported		

21
NNE
1/2 - 1 Mile
Higher

CA WELLS CADWR0000001071

Well ID:	03S02W32D003M	Well Type:	UNK
Source:	Department of Water Resources		
Other Name:	03S02W32D003M	GAMA PFAS Testing:	Not Reported
Groundwater Quality Data:	https://gamagroundwater.waterboards.ca.gov/gama/gamamap/public/GamaDataDisplay.asp?dataset=DWR&samp_date=&global_id=&assigned_name=03S02W32D003M&store_num=		
GeoTracker Data:	Not Reported		

22
North
1/2 - 1 Mile
Higher

Site ID:	01-0756	AQUIFLOW 63951
Groundwater Flow:	SW	
Shallow Water Depth:	Not Reported	
Deep Water Depth:	Not Reported	
Average Water Depth:	20	
Date:	03/31/1993	

F23
WSW
1/2 - 1 Mile
Lower

CA WELLS CADWR0000025586

Well ID:	03S03W36R003M	Well Type:	UNK
Source:	Department of Water Resources		
Other Name:	03S03W36R003M	GAMA PFAS Testing:	Not Reported
Groundwater Quality Data:	https://gamagroundwater.waterboards.ca.gov/gama/gamamap/public/GamaDataDisplay.asp?dataset=DWR&samp_date=&global_id=&assigned_name=03S03W36R003M&store_num=		
GeoTracker Data:	Not Reported		

GEOCHECK® - PHYSICAL SETTING SOURCE MAP FINDINGS

Map ID
Direction
Distance
Elevation

Database EDR ID Number

F24
WSW
1/2 - 1 Mile
Lower

CA WELLS CADWR8000035424

State Well #:	03S03W36R003M	Station ID:	29281
Well Name:	Not Reported	Well Use:	Industrial
Well Type:	Unknown	Well Depth:	350
Basin Name:	East Bay Plain	Well Completion Rpt #:	Not Reported

F25
WSW
1/2 - 1 Mile
Lower

CA WELLS CADWR8000035420

State Well #:	03S03W36R002M	Station ID:	4348
Well Name:	Not Reported	Well Use:	Industrial
Well Type:	Unknown	Well Depth:	265
Basin Name:	East Bay Plain	Well Completion Rpt #:	Not Reported

F26
WSW
1/2 - 1 Mile
Lower

CA WELLS CAEDF0000001113

Well ID:	T0600102273-MW-10	Well Type:	MONITORING
Source:	EDF	Other Name:	MW-10
GAMA PFAS Testing:	Not Reported		
Groundwater Quality Data:	https://gamagroundwater.waterboards.ca.gov/gama/gamamap/public/GamaDataDisplay.asp?dataset=EDF&samp_date=&global_id=T0600102273&assigned_name=MW-10&store_num=		
GeoTracker Data:	https://geotracker.waterboards.ca.gov/profile_report.asp?cmd=MWEDFResults&global_id=T0600102273&assigned_name=MW-10		

G27
WSW
1/2 - 1 Mile
Lower

CA WELLS CAEDF0000018008

Well ID:	T0600102273-MW-9	Well Type:	MONITORING
Source:	EDF	Other Name:	MW-9
GAMA PFAS Testing:	Not Reported		
Groundwater Quality Data:	https://gamagroundwater.waterboards.ca.gov/gama/gamamap/public/GamaDataDisplay.asp?dataset=EDF&samp_date=&global_id=T0600102273&assigned_name=MW-9&store_num=		
GeoTracker Data:	https://geotracker.waterboards.ca.gov/profile_report.asp?cmd=MWEDFResults&global_id=T0600102273&assigned_name=MW-9		

GEOCHECK® - PHYSICAL SETTING SOURCE MAP FINDINGS

Map ID
Direction
Distance
Elevation

Database EDR ID Number

H28
North
1/2 - 1 Mile
Higher

Site ID: 01-2089
Groundwater Flow: SSW
Shallow Water Depth: Not Reported
Deep Water Depth: Not Reported
Average Water Depth: 11.5
Date: 06/20/1995

AQUIFLOW 64036

I29
ENE
1/2 - 1 Mile
Higher

Site ID: 01-1820
Groundwater Flow: Not Reported
Shallow Water Depth: Not Reported
Deep Water Depth: Not Reported
Average Water Depth: 1.00
Date: 11/08/1990

AQUIFLOW 66307

G30
WSW
1/2 - 1 Mile
Lower

CA WELLS CAEDF0000111336

Well ID: T0600102273-MW-7 Well Type: MONITORING
Source: EDF Other Name: MW-7
GAMA PFAS Testing: Not Reported
Groundwater Quality Data: https://gamagroundwater.waterboards.ca.gov/gama/gamamap/public/GamaDataDisplay.asp?dataset=EDF&samp_date=&global_id=T0600102273&assigned_name=MW-7&store_num=
GeoTracker Data: https://geotracker.waterboards.ca.gov/profile_report.asp?cmd=MWEDFResults&global_id=T0600102273&assigned_name=MW-7

G31
WSW
1/2 - 1 Mile
Lower

CA WELLS CAEDF0000074170

Well ID: T0600102273-MW-5 Well Type: MONITORING
Source: EDF Other Name: MW-5
GAMA PFAS Testing: Not Reported
Groundwater Quality Data: https://gamagroundwater.waterboards.ca.gov/gama/gamamap/public/GamaDataDisplay.asp?dataset=EDF&samp_date=&global_id=T0600102273&assigned_name=MW-5&store_num=
GeoTracker Data: https://geotracker.waterboards.ca.gov/profile_report.asp?cmd=MWEDFResults&global_id=T0600102273&assigned_name=MW-5

G32
WSW
1/2 - 1 Mile
Lower

CA WELLS CAEDF0000090340

Well ID: T0600102273-MW-6 Well Type: MONITORING
Source: EDF Other Name: MW-6
GAMA PFAS Testing: Not Reported
Groundwater Quality Data: https://gamagroundwater.waterboards.ca.gov/gama/gamamap/public/GamaDataDisplay.asp?dataset=EDF&samp_date=&global_id=T0600102273&assigned_name=MW-6&store_num=
GeoTracker Data: https://geotracker.waterboards.ca.gov/profile_report.asp?cmd=MWEDFResults&global_id=T0600102273&assigned_name=MW-6

GEOCHECK® - PHYSICAL SETTING SOURCE MAP FINDINGS

Map ID
Direction
Distance
Elevation

Database EDR ID Number

G33
WSW
1/2 - 1 Mile
Lower

CA WELLS CAEDF0000084884

Well ID: T0600102273-MW-11 Well Type: MONITORING
Source: EDF Other Name: MW-11
GAMA PFAS Testing: Not Reported
Groundwater Quality Data: https://gamagroundwater.waterboards.ca.gov/gama/gamamap/public/GamaDataDisplay.asp?dataset=EDF&samp_date=&global_id=T0600102273&assigned_name=MW-11&store_num=
GeoTracker Data: https://geotracker.waterboards.ca.gov/profile_report.asp?cmd=MWEDFResults&global_id=T0600102273&assigned_name=MW-11

G34
WSW
1/2 - 1 Mile
Lower

CA WELLS CAEDF0000106788

Well ID: T0600102273-MW-8 Well Type: MONITORING
Source: EDF Other Name: MW-8
GAMA PFAS Testing: Not Reported
Groundwater Quality Data: https://gamagroundwater.waterboards.ca.gov/gama/gamamap/public/GamaDataDisplay.asp?dataset=EDF&samp_date=&global_id=T0600102273&assigned_name=MW-8&store_num=
GeoTracker Data: https://geotracker.waterboards.ca.gov/profile_report.asp?cmd=MWEDFResults&global_id=T0600102273&assigned_name=MW-8

H35
North
1/2 - 1 Mile
Higher

Site ID: 01-1957
Groundwater Flow: Varies
Shallow Water Depth: Not Reported
Deep Water Depth: Not Reported
Average Water Depth: 8
Date: 06/1994

AQUIFLOW 64052

I36
East
1/2 - 1 Mile
Higher

Site ID: 01-0510
Groundwater Flow: Not Reported
Shallow Water Depth: Not Reported
Deep Water Depth: Not Reported
Average Water Depth: 15
Date: 09/09/1996

AQUIFLOW 64118

G37
WSW
1/2 - 1 Mile
Lower

CA WELLS CAEDF0000127497

Well ID: T0600102273-MW-12 Well Type: MONITORING
Source: EDF Other Name: MW-12
GAMA PFAS Testing: Not Reported
Groundwater Quality Data: https://gamagroundwater.waterboards.ca.gov/gama/gamamap/public/GamaDataDisplay.asp?dataset=EDF&samp_date=&global_id=T0600102273&assigned_name=MW-12&store_num=
GeoTracker Data: https://geotracker.waterboards.ca.gov/profile_report.asp?cmd=MWEDFResults&global_id=T0600102273&assigned_name=MW-12

GEOCHECK® - PHYSICAL SETTING SOURCE MAP FINDINGS

Map ID
Direction
Distance
Elevation

Database EDR ID Number

38
NE
1/2 - 1 Mile
Higher

Site ID: 01-1871
Groundwater Flow: Not Reported
Shallow Water Depth: Not Reported
Deep Water Depth: Not Reported
Average Water Depth: 9
Date: 01/19/1988

AQUIFLOW 64120

39
West
1/2 - 1 Mile
Lower

CA WELLS CADWR0000008982

Well ID: 03S02W31M001M Well Type: UNK
Source: Department of Water Resources
Other Name: 03S02W31M001M GAMA PFAS Testing: Not Reported
Groundwater Quality Data: https://gamagroundwater.waterboards.ca.gov/gama/gamamap/public/GamaDataDisplay.asp?dataset=DWR&samp_date=&global_id=&assigned_name=03S02W31M001M&store_num=
GeoTracker Data: Not Reported

40
North
1/2 - 1 Mile
Higher

CA WELLS CADWR00000030266

Well ID: 03S02W30R014M Well Type: UNK
Source: Department of Water Resources
Other Name: 03S02W30R014M GAMA PFAS Testing: Not Reported
Groundwater Quality Data: https://gamagroundwater.waterboards.ca.gov/gama/gamamap/public/GamaDataDisplay.asp?dataset=DWR&samp_date=&global_id=&assigned_name=03S02W30R014M&store_num=
GeoTracker Data: Not Reported

J41
NNW
1/2 - 1 Mile
Higher

CA WELLS CAEDF00000033289

Well ID: T060011348-MW-5 Well Type: MONITORING
Source: EDF Other Name: MW-5
GAMA PFAS Testing: Not Reported
Groundwater Quality Data: https://gamagroundwater.waterboards.ca.gov/gama/gamamap/public/GamaDataDisplay.asp?dataset=EDF&samp_date=&global_id=T060011348&assigned_name=MW-5&store_num=
GeoTracker Data: https://geotracker.waterboards.ca.gov/profile_report.asp?cmd=MWEDFResults&global_id=T060011348&assigned_name=MW-5

J42
NNW
1/2 - 1 Mile
Higher

CA WELLS CAEDF00000088045

Well ID: T060012999-MW-5 Well Type: MONITORING
Source: EDF Other Name: MW-5
GAMA PFAS Testing: Not Reported

GEOCHECK® - PHYSICAL SETTING SOURCE MAP FINDINGS

Groundwater Quality Data: https://gamagroundwater.waterboards.ca.gov/gama/gamamap/public/GamaDataDisplay.asp?dataset=EDF&samp_date=&global_id=T060012999&assigned_name=MW-5&store_num=
GeoTracker Data: https://geotracker.waterboards.ca.gov/profile_report.asp?cmd=MWEDFResults&global_id=T060012999&assigned_name=MW-5

**J43
NNW
1/2 - 1 Mile
Higher**

CA WELLS CAEDF0000073178

Well ID: T060011348-MW-1 Well Type: MONITORING
Source: EDF Other Name: MW-1
GAMA PFAS Testing: Not Reported
Groundwater Quality Data: https://gamagroundwater.waterboards.ca.gov/gama/gamamap/public/GamaDataDisplay.asp?dataset=EDF&samp_date=&global_id=T060011348&assigned_name=MW-1&store_num=
GeoTracker Data: https://geotracker.waterboards.ca.gov/profile_report.asp?cmd=MWEDFResults&global_id=T060011348&assigned_name=MW-1

**J44
NNW
1/2 - 1 Mile
Higher**

CA WELLS CAEDF0000136794

Well ID: T060012999-MW-1 Well Type: MONITORING
Source: EDF Other Name: MW-1
GAMA PFAS Testing: Not Reported
Groundwater Quality Data: https://gamagroundwater.waterboards.ca.gov/gama/gamamap/public/GamaDataDisplay.asp?dataset=EDF&samp_date=&global_id=T060012999&assigned_name=MW-1&store_num=
GeoTracker Data: https://geotracker.waterboards.ca.gov/profile_report.asp?cmd=MWEDFResults&global_id=T060012999&assigned_name=MW-1

**K45
NNW
1/2 - 1 Mile
Higher**

CA WELLS CAEDF0000006325

Well ID: T060011348-MW-7 Well Type: MONITORING
Source: EDF Other Name: MW-7
GAMA PFAS Testing: Not Reported
Groundwater Quality Data: https://gamagroundwater.waterboards.ca.gov/gama/gamamap/public/GamaDataDisplay.asp?dataset=EDF&samp_date=&global_id=T060011348&assigned_name=MW-7&store_num=
GeoTracker Data: https://geotracker.waterboards.ca.gov/profile_report.asp?cmd=MWEDFResults&global_id=T060011348&assigned_name=MW-7

**J46
NNW
1/2 - 1 Mile
Higher**

CA WELLS CAEDF0000052245

Well ID: T060012999-MW-2 Well Type: MONITORING
Source: EDF Other Name: MW-2
GAMA PFAS Testing: Not Reported
Groundwater Quality Data: https://gamagroundwater.waterboards.ca.gov/gama/gamamap/public/GamaDataDisplay.asp?dataset=EDF&samp_date=&global_id=T060012999&assigned_name=MW-2&store_num=

GEOCHECK® - PHYSICAL SETTING SOURCE MAP FINDINGS

GeoTracker Data: https://geotracker.waterboards.ca.gov/profile_report.asp?cmd=MWEDFResults&global_id=T060012999&assigned_name=MW-2

J47
NNW
1/2 - 1 Mile
Higher

CA WELLS CAEDF0000126520

Well ID: T060011348-MW-2 Well Type: MONITORING
Source: EDF Other Name: MW-2
GAMA PFAS Testing: Not Reported
Groundwater Quality Data: https://gamagroundwater.waterboards.ca.gov/gama/gamamap/public/GamaDataDisplay.asp?dataset=EDF&samp_date=&global_id=T060011348&assigned_name=MW-2&store_num=
GeoTracker Data: https://geotracker.waterboards.ca.gov/profile_report.asp?cmd=MWEDFResults&global_id=T060011348&assigned_name=MW-2

J48
North
1/2 - 1 Mile
Higher

CA WELLS CAEDF0000085539

Well ID: T060012999-MW-4 Well Type: MONITORING
Source: EDF Other Name: MW-4
GAMA PFAS Testing: Not Reported
Groundwater Quality Data: https://gamagroundwater.waterboards.ca.gov/gama/gamamap/public/GamaDataDisplay.asp?dataset=EDF&samp_date=&global_id=T060012999&assigned_name=MW-4&store_num=
GeoTracker Data: https://geotracker.waterboards.ca.gov/profile_report.asp?cmd=MWEDFResults&global_id=T060012999&assigned_name=MW-4

J49
North
1/2 - 1 Mile
Higher

CA WELLS CAEDF0000126663

Well ID: T060011348-MW-4 Well Type: MONITORING
Source: EDF Other Name: MW-4
GAMA PFAS Testing: Not Reported
Groundwater Quality Data: https://gamagroundwater.waterboards.ca.gov/gama/gamamap/public/GamaDataDisplay.asp?dataset=EDF&samp_date=&global_id=T060011348&assigned_name=MW-4&store_num=
GeoTracker Data: https://geotracker.waterboards.ca.gov/profile_report.asp?cmd=MWEDFResults&global_id=T060011348&assigned_name=MW-4

J50
NNW
1/2 - 1 Mile
Higher

CA WELLS CAEDF0000051559

Well ID: T060012999-MW-3 Well Type: MONITORING
Source: EDF Other Name: MW-3
GAMA PFAS Testing: Not Reported
Groundwater Quality Data: https://gamagroundwater.waterboards.ca.gov/gama/gamamap/public/GamaDataDisplay.asp?dataset=EDF&samp_date=&global_id=T060012999&assigned_name=MW-3&store_num=
GeoTracker Data: https://geotracker.waterboards.ca.gov/profile_report.asp?cmd=MWEDFResults&global_id=T060012999&assigned_name=MW-3

GEOCHECK® - PHYSICAL SETTING SOURCE MAP FINDINGS

Map ID
Direction
Distance
Elevation

Database EDR ID Number

J51
NNW
1/2 - 1 Mile
Higher

CA WELLS CAEDF0000132362

Well ID: T060011348-MW-3 Well Type: MONITORING
Source: EDF Other Name: MW-3
GAMA PFAS Testing: Not Reported
Groundwater Quality Data: https://gamagroundwater.waterboards.ca.gov/gama/gamamap/public/GamaDataDisplay.asp?dataset=EDF&samp_date=&global_id=T060011348&assigned_name=MW-3&store_num=
GeoTracker Data: https://geotracker.waterboards.ca.gov/profile_report.asp?cmd=MWEDFResults&global_id=T060011348&assigned_name=MW-3

J52
North
1/2 - 1 Mile
Higher

CA WELLS CAEDF0000019120

Well ID: T060011348-MW-8 Well Type: MONITORING
Source: EDF Other Name: MW-8
GAMA PFAS Testing: Not Reported
Groundwater Quality Data: https://gamagroundwater.waterboards.ca.gov/gama/gamamap/public/GamaDataDisplay.asp?dataset=EDF&samp_date=&global_id=T060011348&assigned_name=MW-8&store_num=
GeoTracker Data: https://geotracker.waterboards.ca.gov/profile_report.asp?cmd=MWEDFResults&global_id=T060011348&assigned_name=MW-8

J53
North
1/2 - 1 Mile
Higher

Site ID: 01-0532
Groundwater Flow: SW
Shallow Water Depth: 15
Deep Water Depth: 20
Average Water Depth: Not Reported
Date: 12/28/1993

AQUIFLOW 50025

J54
NNW
1/2 - 1 Mile
Higher

Site ID: 01-1389
Groundwater Flow: SW
Shallow Water Depth: 10
Deep Water Depth: 12
Average Water Depth: Not Reported
Date: 01/12/1988

AQUIFLOW 64049

J55
NNW
1/2 - 1 Mile
Higher

CA WELLS CAEDF0000008862

Well ID: T060011348-MW-6 Well Type: MONITORING
Source: EDF Other Name: MW-6
GAMA PFAS Testing: Not Reported
Groundwater Quality Data: https://gamagroundwater.waterboards.ca.gov/gama/gamamap/public/GamaDataDisplay.asp?dataset=EDF&samp_date=&global_id=T060011348&assigned_name=MW-6&store_num=
GeoTracker Data: https://geotracker.waterboards.ca.gov/profile_report.asp?cmd=MWEDFResults&global_id=T060011348&assigned_name=MW-6

GEOCHECK® - PHYSICAL SETTING SOURCE MAP FINDINGS

Map ID
Direction
Distance
Elevation

Database EDR ID Number

J56
NNW
1/2 - 1 Mile
Higher

CA WELLS CAEDF0000097570

Well ID: T060012999-MW-6 Well Type: MONITORING
Source: EDF Other Name: MW-6
GAMA PFAS Testing: Not Reported
Groundwater Quality Data: https://gamagroundwater.waterboards.ca.gov/gama/gamamap/public/GamaDataDisplay.asp?dataset=EDF&samp_date=&global_id=T060012999&assigned_name=MW-6&store_num=
GeoTracker Data: https://geotracker.waterboards.ca.gov/profile_report.asp?cmd=MWEDFResults&global_id=T060012999&assigned_name=MW-6

J57
NNW
1/2 - 1 Mile
Higher

CA WELLS CAEDF0000069322

Well ID: T0600101811-MW-5 Well Type: MONITORING
Source: EDF Other Name: MW-5
GAMA PFAS Testing: Not Reported
Groundwater Quality Data: https://gamagroundwater.waterboards.ca.gov/gama/gamamap/public/GamaDataDisplay.asp?dataset=EDF&samp_date=&global_id=T0600101811&assigned_name=MW-5&store_num=
GeoTracker Data: https://geotracker.waterboards.ca.gov/profile_report.asp?cmd=MWEDFResults&global_id=T0600101811&assigned_name=MW-5

J58
NNW
1/2 - 1 Mile
Higher

CA WELLS CAEDF0000024189

Well ID: T0600101811-MW-4 Well Type: MONITORING
Source: EDF Other Name: MW-4
GAMA PFAS Testing: Not Reported
Groundwater Quality Data: https://gamagroundwater.waterboards.ca.gov/gama/gamamap/public/GamaDataDisplay.asp?dataset=EDF&samp_date=&global_id=T0600101811&assigned_name=MW-4&store_num=
GeoTracker Data: https://geotracker.waterboards.ca.gov/profile_report.asp?cmd=MWEDFResults&global_id=T0600101811&assigned_name=MW-4

J59
NNW
1/2 - 1 Mile
Higher

CA WELLS CAEDF0000114215

Well ID: T0600101811-MW-3 Well Type: MONITORING
Source: EDF Other Name: MW-3
GAMA PFAS Testing: Not Reported
Groundwater Quality Data: https://gamagroundwater.waterboards.ca.gov/gama/gamamap/public/GamaDataDisplay.asp?dataset=EDF&samp_date=&global_id=T0600101811&assigned_name=MW-3&store_num=
GeoTracker Data: https://geotracker.waterboards.ca.gov/profile_report.asp?cmd=MWEDFResults&global_id=T0600101811&assigned_name=MW-3

GEOCHECK® - PHYSICAL SETTING SOURCE MAP FINDINGS

Map ID
Direction
Distance
Elevation

Database EDR ID Number

K60
NNW
1/2 - 1 Mile
Higher

CA WELLS CAEDF0000078776

Well ID:	T0600101811-MW-2	Well Type:	MONITORING
Source:	EDF	Other Name:	MW-2
GAMA PFAS Testing:	Not Reported		
Groundwater Quality Data:	https://gamagroundwater.waterboards.ca.gov/gama/gamamap/public/GamaDataDisplay.asp?dataset=EDF&samp_date=&global_id=T0600101811&assigned_name=MW-2&store_num=		
GeoTracker Data:	https://geotracker.waterboards.ca.gov/profile_report.asp?cmd=MWEDFResults&global_id=T0600101811&assigned_name=MW-2		

L61
North
1/2 - 1 Mile
Higher

Site ID:	01-0567
Groundwater Flow:	SW
Shallow Water Depth:	8.3
Deep Water Depth:	9.7
Average Water Depth:	Not Reported
Date:	08/12/1996

AQUIFLOW 63986

62
NNW
1/2 - 1 Mile
Lower

Site ID:	01-0655
Groundwater Flow:	W
Shallow Water Depth:	Not Reported
Deep Water Depth:	Not Reported
Average Water Depth:	10
Date:	09/09/1988

AQUIFLOW 50315

63
North
1/2 - 1 Mile
Higher

FED USGS USGS40000184359

Organization ID:	USGS-CA	Type:	Well
Organization Name:	USGS California Water Science Center	HUC:	Not Reported
Monitor Location:	003S002W30R014M	Drainage Area Units:	Not Reported
Description:	Not Reported	Contrib Drainage Area Unts:	Not Reported
Drainage Area:	Not Reported		
Contrib Drainage Area:	Not Reported		
Aquifer:	California Coastal Basin aquifers	Aquifer Type:	Not Reported
Formation Type:	Not Reported	Well Depth:	Not Reported
Construction Date:	Not Reported	Well Hole Depth:	Not Reported
Well Depth Units:	Not Reported		
Well Hole Depth Units:	Not Reported		

L64
North
1/2 - 1 Mile
Higher

Site ID:	01NBC0008
Groundwater Flow:	SW
Shallow Water Depth:	Not Reported
Deep Water Depth:	Not Reported
Average Water Depth:	10
Date:	12/19/1997

AQUIFLOW 55587

GEOCHECK® - PHYSICAL SETTING SOURCE MAP FINDINGS

Map ID
Direction
Distance
Elevation

Database EDR ID Number

M65
NNW
1/2 - 1 Mile
Lower

CA WELLS CAEDF0000032784

Well ID: SL0600183744-MW-4 Well Type: MONITORING
Source: EDF Other Name: MW-4
GAMA PFAS Testing: Not Reported
Groundwater Quality Data: https://gamagroundwater.waterboards.ca.gov/gama/gamamap/public/GamaDataDisplay.asp?dataset=EDF&samp_date=&global_id=SL0600183744&assigned_name=MW-4&store_num=
GeoTracker Data: https://geotracker.waterboards.ca.gov/profile_report.asp?cmd=MWEDFResults&global_id=SL0600183744&assigned_name=MW-4

M66
NNW
1/2 - 1 Mile
Higher

CA WELLS CAEDF0000103500

Well ID: SL0600183744-MW-1 Well Type: MONITORING
Source: EDF Other Name: MW-1
GAMA PFAS Testing: Not Reported
Groundwater Quality Data: https://gamagroundwater.waterboards.ca.gov/gama/gamamap/public/GamaDataDisplay.asp?dataset=EDF&samp_date=&global_id=SL0600183744&assigned_name=MW-1&store_num=
GeoTracker Data: https://geotracker.waterboards.ca.gov/profile_report.asp?cmd=MWEDFResults&global_id=SL0600183744&assigned_name=MW-1

M67
NNW
1/2 - 1 Mile
Higher

CA WELLS CAEDF0000058356

Well ID: SL0600183744-MW-3 Well Type: MONITORING
Source: EDF Other Name: MW-3
GAMA PFAS Testing: Not Reported
Groundwater Quality Data: https://gamagroundwater.waterboards.ca.gov/gama/gamamap/public/GamaDataDisplay.asp?dataset=EDF&samp_date=&global_id=SL0600183744&assigned_name=MW-3&store_num=
GeoTracker Data: https://geotracker.waterboards.ca.gov/profile_report.asp?cmd=MWEDFResults&global_id=SL0600183744&assigned_name=MW-3

N68
NW
1/2 - 1 Mile
Lower

CA WELLS CAEDF0000055416

Well ID: T0600101922-MW-4 Well Type: MONITORING
Source: EDF Other Name: MW-4
GAMA PFAS Testing: Not Reported
Groundwater Quality Data: https://gamagroundwater.waterboards.ca.gov/gama/gamamap/public/GamaDataDisplay.asp?dataset=EDF&samp_date=&global_id=T0600101922&assigned_name=MW-4&store_num=
GeoTracker Data: https://geotracker.waterboards.ca.gov/profile_report.asp?cmd=MWEDFResults&global_id=T0600101922&assigned_name=MW-4

GEOCHECK® - PHYSICAL SETTING SOURCE MAP FINDINGS

Map ID
Direction
Distance
Elevation

Database EDR ID Number

M69
NNW
1/2 - 1 Mile
Lower

CA WELLS CAEDF0000019546

Well ID: SL0600183744-MW-2 Well Type: MONITORING
Source: EDF Other Name: MW-2
GAMA PFAS Testing: Not Reported
Groundwater Quality Data: https://gamagroundwater.waterboards.ca.gov/gama/gamamap/public/GamaDataDisplay.asp?dataset=EDF&samp_date=&global_id=SL0600183744&assigned_name=MW-2&store_num=
GeoTracker Data: https://geotracker.waterboards.ca.gov/profile_report.asp?cmd=MWEDFResults&global_id=SL0600183744&assigned_name=MW-2

N70
NW
1/2 - 1 Mile
Lower

CA WELLS CAEDF0000140460

Well ID: T0600101922-MW-5 Well Type: MONITORING
Source: EDF Other Name: MW-5
GAMA PFAS Testing: Not Reported
Groundwater Quality Data: https://gamagroundwater.waterboards.ca.gov/gama/gamamap/public/GamaDataDisplay.asp?dataset=EDF&samp_date=&global_id=T0600101922&assigned_name=MW-5&store_num=
GeoTracker Data: https://geotracker.waterboards.ca.gov/profile_report.asp?cmd=MWEDFResults&global_id=T0600101922&assigned_name=MW-5

N71
NW
1/2 - 1 Mile
Lower

CA WELLS CAEDF0000012645

Well ID: T0600101922-MW-2 Well Type: MONITORING
Source: EDF Other Name: MW-2
GAMA PFAS Testing: Not Reported
Groundwater Quality Data: https://gamagroundwater.waterboards.ca.gov/gama/gamamap/public/GamaDataDisplay.asp?dataset=EDF&samp_date=&global_id=T0600101922&assigned_name=MW-2&store_num=
GeoTracker Data: https://geotracker.waterboards.ca.gov/profile_report.asp?cmd=MWEDFResults&global_id=T0600101922&assigned_name=MW-2

N72
NW
1/2 - 1 Mile
Lower

CA WELLS CAEDF0000119731

Well ID: T0600101922-MW-3 Well Type: MONITORING
Source: EDF Other Name: MW-3
GAMA PFAS Testing: Not Reported
Groundwater Quality Data: https://gamagroundwater.waterboards.ca.gov/gama/gamamap/public/GamaDataDisplay.asp?dataset=EDF&samp_date=&global_id=T0600101922&assigned_name=MW-3&store_num=
GeoTracker Data: https://geotracker.waterboards.ca.gov/profile_report.asp?cmd=MWEDFResults&global_id=T0600101922&assigned_name=MW-3

GEOCHECK® - PHYSICAL SETTING SOURCE MAP FINDINGS

Map ID
Direction
Distance
Elevation

Database EDR ID Number

1G North 1/2 - 1 Mile Lower	Site ID: Groundwater Flow: Shallow Water Depth: Deep Water Depth: Average Water Depth: Date:	01NBC0008 SW Not Reported Not Reported 10 12/19/1997	AQUIFLOW	55587
2G North 1/2 - 1 Mile Lower	Site ID: Groundwater Flow: Shallow Water Depth: Deep Water Depth: Average Water Depth: Date:	01-0567 SW 8.3 9.7 Not Reported 08/12/1996	AQUIFLOW	63986
3G North 1/2 - 1 Mile Lower	Site ID: Groundwater Flow: Shallow Water Depth: Deep Water Depth: Average Water Depth: Date:	01-0532 SW 15 20 Not Reported 12/28/1993	AQUIFLOW	50025
4G NNW 1/2 - 1 Mile Lower	Site ID: Groundwater Flow: Shallow Water Depth: Deep Water Depth: Average Water Depth: Date:	01-1389 SW 10 12 Not Reported 01/12/1988	AQUIFLOW	64049
5G NNW 1/2 - 1 Mile Lower	Site ID: Groundwater Flow: Shallow Water Depth: Deep Water Depth: Average Water Depth: Date:	01-0655 W Not Reported Not Reported 10 09/09/1988	AQUIFLOW	50315
6G North 1/2 - 1 Mile Lower	Site ID: Groundwater Flow: Shallow Water Depth: Deep Water Depth: Average Water Depth: Date:	01-1957 Varies Not Reported Not Reported 8 06/1994	AQUIFLOW	64052
7G North 1/2 - 1 Mile Lower	Site ID: Groundwater Flow: Shallow Water Depth: Deep Water Depth: Average Water Depth: Date:	01-2089 SSW Not Reported Not Reported 11.5 06/20/1995	AQUIFLOW	64036

GEOCHECK® - PHYSICAL SETTING SOURCE MAP FINDINGS

Map ID
Direction
Distance
Elevation

Database EDR ID Number

8G North 1/2 - 1 Mile Lower	Site ID: Groundwater Flow: Shallow Water Depth: Deep Water Depth: Average Water Depth: Date:	01-0756 SW Not Reported Not Reported 20 03/31/1993	AQUIFLOW	63951
9G NE 1/2 - 1 Mile Lower	Site ID: Groundwater Flow: Shallow Water Depth: Deep Water Depth: Average Water Depth: Date:	01-1871 Not Reported Not Reported Not Reported 9 01/19/1988	AQUIFLOW	64120
10G NNW 1/4 - 1/2 Mile Lower	Site ID: Groundwater Flow: Shallow Water Depth: Deep Water Depth: Average Water Depth: Date:	01-2036 Varies Not Reported Not Reported 13 06/05/1995	AQUIFLOW	64057
11G NNW 1/4 - 1/2 Mile Lower	Site ID: Groundwater Flow: Shallow Water Depth: Deep Water Depth: Average Water Depth: Date:	01-2222 NW 8 10 Not Reported 03/14/1997	AQUIFLOW	50029
12G NNW 1/4 - 1/2 Mile Lower	Site ID: Groundwater Flow: Shallow Water Depth: Deep Water Depth: Average Water Depth: Date:	01-1204 W 2.15 10.05 Not Reported 07/31/1995	AQUIFLOW	64034
13G NW 1/4 - 1/2 Mile Lower	Site ID: Groundwater Flow: Shallow Water Depth: Deep Water Depth: Average Water Depth: Date:	01-1257 W Not Reported Not Reported 8 05/1992	AQUIFLOW	63955
14G NNW 1/8 - 1/4 Mile Lower	Site ID: Groundwater Flow: Shallow Water Depth: Deep Water Depth: Average Water Depth: Date:	01-2234 W Not Reported Not Reported 14 06/1995	AQUIFLOW	50039

GEOCHECK® - PHYSICAL SETTING SOURCE MAP FINDINGS

Map ID
Direction
Distance
Elevation

Database EDR ID Number

15G NNW 1/8 - 1/4 Mile Lower	Site ID:	01-1671	AQUIFLOW	50032
	Groundwater Flow:	SW		
	Shallow Water Depth:	Not Reported		
	Deep Water Depth:	Not Reported		
	Average Water Depth:	14		
	Date:	06/1994		
16G NNW 1/8 - 1/4 Mile Lower	Site ID:	01-1591	AQUIFLOW	50037
	Groundwater Flow:	SW		
	Shallow Water Depth:	Not Reported		
	Deep Water Depth:	Not Reported		
	Average Water Depth:	13		
	Date:	03/31/1999		
17G ENE 1/2 - 1 Mile Lower	Site ID:	01-1820	AQUIFLOW	66307
	Groundwater Flow:	Not Reported		
	Shallow Water Depth:	Not Reported		
	Deep Water Depth:	Not Reported		
	Average Water Depth:	1.00		
	Date:	11/08/1990		
18G East 1/2 - 1 Mile Lower	Site ID:	01-0510	AQUIFLOW	64118
	Groundwater Flow:	Not Reported		
	Shallow Water Depth:	Not Reported		
	Deep Water Depth:	Not Reported		
	Average Water Depth:	15		
	Date:	09/09/1996		
19G ESE 1/4 - 1/2 Mile Lower	Site ID:	01-1906	AQUIFLOW	64123
	Groundwater Flow:	SE		
	Shallow Water Depth:	7.3		
	Deep Water Depth:	9.35		
	Average Water Depth:	Not Reported		
	Date:	03/10/1997		

GEOCHECK® - PHYSICAL SETTING SOURCE MAP FINDINGS RADON

AREA RADON INFORMATION

State Database: CA Radon

Radon Test Results

Zipcode	Num Tests	> 4 pCi/L
94545	448	12

Federal EPA Radon Zone for ALAMEDA County: 2

Note: Zone 1 indoor average level > 4 pCi/L.

: Zone 2 indoor average level ≥ 2 pCi/L and ≤ 4 pCi/L.

: Zone 3 indoor average level < 2 pCi/L.

Federal Area Radon Information for Zip Code: 94545

Number of sites tested: 1

Area	Average Activity	% <4 pCi/L	% 4-20 pCi/L	% >20 pCi/L
Living Area - 1st Floor	2.200 pCi/L	100%	0%	0%
Living Area - 2nd Floor	Not Reported	Not Reported	Not Reported	Not Reported
Basement	Not Reported	Not Reported	Not Reported	Not Reported

PHYSICAL SETTING SOURCE RECORDS SEARCHED

TOPOGRAPHIC INFORMATION

USGS 7.5' Digital Elevation Model (DEM)

Source: United States Geologic Survey

EDR acquired the USGS 7.5' Digital Elevation Model in 2002 and updated it in 2006. The 7.5 minute DEM corresponds to the USGS 1:24,000- and 1:25,000-scale topographic quadrangle maps. The DEM provides elevation data with consistent elevation units and projection.

Current USGS 7.5 Minute Topographic Map

Source: U.S. Geological Survey

HYDROLOGIC INFORMATION

Flood Zone Data: This data was obtained from the Federal Emergency Management Agency (FEMA). It depicts 100-year and 500-year flood zones as defined by FEMA. It includes the National Flood Hazard Layer (NFHL) which incorporates Flood Insurance Rate Map (FIRM) data and Q3 data from FEMA in areas not covered by NFHL.

Source: FEMA

Telephone: 877-336-2627

Date of Government Version: 2003, 2015

NWI: National Wetlands Inventory. This data, available in select counties across the country, was obtained by EDR in 2002, 2005 and 2010 from the U.S. Fish and Wildlife Service.

State Wetlands Data: Wetland Inventory

Source: Department of Fish and Wildlife

Telephone: 916-445-0411

HYDROGEOLOGIC INFORMATION

AQUIFLOW^R Information System

Source: EDR proprietary database of groundwater flow information

EDR has developed the AQUIFLOW Information System (AIS) to provide data on the general direction of groundwater flow at specific points. EDR has reviewed reports submitted to regulatory authorities at select sites and has extracted the date of the report, hydrogeologically determined groundwater flow direction and depth to water table information.

GEOLOGIC INFORMATION

Geologic Age and Rock Stratigraphic Unit

Source: P.G. Schruben, R.E. Arndt and W.J. Bawiec, Geology of the Conterminous U.S. at 1:2,500,000 Scale - A digital representation of the 1974 P.B. King and H.M. Beikman Map, USGS Digital Data Series DDS - 11 (1994).

STATSGO: State Soil Geographic Database

Source: Department of Agriculture, Natural Resources Conservation Service (NRCS)

The U.S. Department of Agriculture's (USDA) Natural Resources Conservation Service (NRCS) leads the national Conservation Soil Survey (NCSS) and is responsible for collecting, storing, maintaining and distributing soil survey information for privately owned lands in the United States. A soil map in a soil survey is a representation of soil patterns in a landscape. Soil maps for STATSGO are compiled by generalizing more detailed (SSURGO) soil survey maps.

SSURGO: Soil Survey Geographic Database

Source: Department of Agriculture, Natural Resources Conservation Service (NRCS)

Telephone: 800-672-5559

SSURGO is the most detailed level of mapping done by the Natural Resources Conservation Service, mapping scales generally range from 1:12,000 to 1:63,360. Field mapping methods using national standards are used to construct the soil maps in the Soil Survey Geographic (SSURGO) database. SSURGO digitizing duplicates the original soil survey maps. This level of mapping is designed for use by landowners, townships and county natural resource planning and management.

PHYSICAL SETTING SOURCE RECORDS SEARCHED

LOCAL / REGIONAL WATER AGENCY RECORDS

FEDERAL WATER WELLS

PWS: Public Water Systems

Source: EPA/Office of Drinking Water

Telephone: 202-564-3750

Public Water System data from the Federal Reporting Data System. A PWS is any water system which provides water to at least 25 people for at least 60 days annually. PWSs provide water from wells, rivers and other sources.

PWS ENF: Public Water Systems Violation and Enforcement Data

Source: EPA/Office of Drinking Water

Telephone: 202-564-3750

Violation and Enforcement data for Public Water Systems from the Safe Drinking Water Information System (SDWIS) after August 1995. Prior to August 1995, the data came from the Federal Reporting Data System (FRDS).

USGS Water Wells: USGS National Water Inventory System (NWIS)

This database contains descriptive information on sites where the USGS collects or has collected data on surface water and/or groundwater. The groundwater data includes information on wells, springs, and other sources of groundwater.

OTHER STATE DATABASE INFORMATION

Groundwater Ambient Monitoring & Assessment Program

State Water Resources Control Board

Telephone: 916-341-5577

The GAMA Program is California's comprehensive groundwater quality monitoring program. GAMA collects data by testing the untreated, raw water in different types of wells for naturally-occurring and man-made chemicals. The GAMA data includes Domestic, Monitoring and Municipal well types from the following sources, Department of Water Resources, Department of Health Services, EDF, Agricultural Lands, Lawrence Livermore National Laboratory, Department of Pesticide Regulation, United States Geological Survey, Groundwater Ambient Monitoring and Assessment Program and Local Groundwater Projects.

Water Well Database

Source: Department of Water Resources

Telephone: 916-651-9648

California Drinking Water Quality Database

Source: Department of Public Health

Telephone: 916-324-2319

The database includes all drinking water compliance and special studies monitoring for the state of California since 1984. It consists of over 3,200,000 individual analyses along with well and water system information.

California Oil and Gas Well Locations

Source: Dept of Conservation, Geologic Energy Management Division

Telephone: 916-323-1779

Oil and Gas well locations in the state.

California Earthquake Fault Lines

Source: California Division of Mines and Geology

The fault lines displayed on EDR's Topographic map are digitized quaternary fault lines prepared in 1975 by the United States Geological Survey. Additional information (also from 1975) regarding activity at specific fault lines comes from California's Preliminary Fault Activity Map prepared by the California Division of Mines and Geology.

RADON

State Database: CA Radon

Source: Department of Public Health

Telephone: 916-210-8558

Radon Database for California

PHYSICAL SETTING SOURCE RECORDS SEARCHED

Area Radon Information

Source: USGS

Telephone: 703-356-4020

The National Radon Database has been developed by the U.S. Environmental Protection Agency (USEPA) and is a compilation of the EPA/State Residential Radon Survey and the National Residential Radon Survey. The study covers the years 1986 - 1992. Where necessary data has been supplemented by information collected at private sources such as universities and research institutions.

EPA Radon Zones

Source: EPA

Telephone: 703-356-4020

Sections 307 & 309 of IRRA directed EPA to list and identify areas of U.S. with the potential for elevated indoor radon levels.

OTHER

Airport Landing Facilities: Private and public use landing facilities

Source: Federal Aviation Administration, 800-457-6656

Epicenters: World earthquake epicenters, Richter 5 or greater

Source: Department of Commerce, National Oceanic and Atmospheric Administration

California Earthquake Fault Lines: The fault lines displayed on EDR's Topographic map are digitized quaternary fault lines, prepared in 1975 by the United State Geological Survey. Additional information (also from 1975) regarding activity at specific fault lines comes from California's Preliminary Fault Activity Map prepared by the California Division of Mines and Geology.

STREET AND ADDRESS INFORMATION

© 2015 TomTom North America, Inc. All rights reserved. This material is proprietary and the subject of copyright protection and other intellectual property rights owned by or licensed to Tele Atlas North America, Inc. The use of this material is subject to the terms of a license agreement. You will be held liable for any unauthorized copying or disclosure of this material.

This Report contains certain products owned by or licensed by Tele Atlas North America, Inc. ("TANA") and licensed to EDR pursuant to an agreement between EDR and TANA (the "TANA Agreement"). Such products include the Dynamap®/2000 (commencing with the most current version, nationwide coverage, ArcInfo™format, tiled by county, with semi-annual Updates) and are referred to in this Report as the "Licensed Products".

The use of the Licensed Products with a non-TANA map may result in increased variance between the location displayed on the map and ground truth location.

The recipient of the Report (hereinafter referred to as an "End User") shall use such Report solely for its internal purposes and not for resale.

U.S. GOVERNMENT RIGHTS. If End User is an agency, department, or other entity of the United States Government, or funded in whole or in part by the United States Government, then use, duplication, reproduction, release, modification, disclosure or transfer of this commercial product and accompanying documentation, is restricted in accordance with the LIMITED or RESTRICTED rights as described in DFARS 252.227-7014(a)(1) (JUN 1995) (DOD commercial computer software definition), DFARS 227.7202-1 (DOD policy on commercial computer software), FAR 52.227-19 (JUN 1987) (commercial computer software clause for civilian agencies), DFARS 252.227-7015 (NOV 1995) (DOD technical data – commercial items clause); FAR 52.227-14 Alternates I, II, and III (JUN 1987) (civilian agency technical data and noncommercial computer software clause); and/or FAR 12.211 and FAR 12.212 (commercial item acquisitions), as applicable. In case of conflict between any of the FAR and DFARS provisions listed herein, the construction that provides greater limitations on the Government's rights shall control. Contractor/manufacture is Tele Atlas North America, Inc., 11 Lafayette Street, Lebanon, NH 03766-1445. Phone: 603.643. 0330. The Licensed Products are © 1984-2008 by Tele Atlas North America, Inc. ALL RIGHTS RESERVED. For purpose of any public disclosure provision under any federal, state or local law, it is agreed that the Licensed Products are a trade secret and a proprietary commercial product and not subject to disclosure.

If End User is an agency, department, or other entity of any State government, the United States Government or any other public entity or funded in whole or in part by the United States Government, such End User agrees to protect the Licensed Products from public disclosure and to consider the Licensed Products exempt from any statute, law, regulation, or code, including any Sunshine Act, Public Records Act, Freedom of Information Act, or equivalent, which permits public access and/or reproduction or use of the Licensed Products. In the event that such exemption is challenged under any such laws, any and all right to retain any copies or to use of the Licensed Products shall be terminated and considered immediately null and void. Any copies of the Licensed Products held by End User shall immediately be destroyed. If any court of competent jurisdiction considers this clause void and unenforceable, in whole or in part, for any reason, then all Licensed Products previously delivered to End User will be destroyed.

Appendix F

Historical Documentation



Boundaries are approximate



AERIAL - 1939
EDEN LANDING BUSINESS PARK

Hayward, California 94545

PROJ. MGR: Holly Trembczynski
DRAWN BY: Jodi Vanneman

DATE: 2/26/2021
PROJ. #: 1121000805

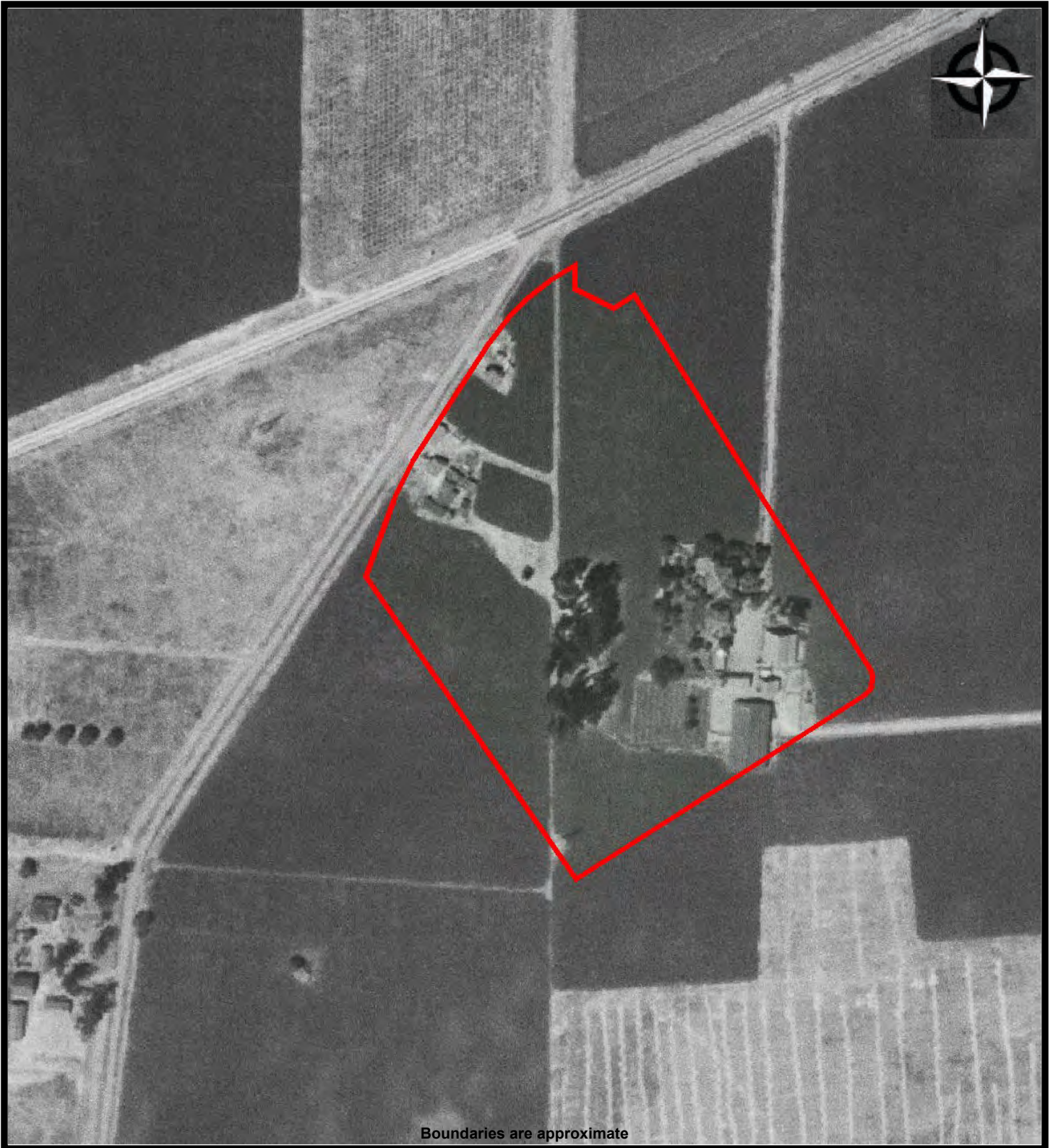

Boundaries are approximate



AERIAL - 1946
EDEN LANDING BUSINESS PARK

Hayward, California 94545

PROJ. MGR: Holly Trembczynski
DRAWN BY: Jodi Vanneman

DATE: 2/26/2021
PROJ. #: 1121000805

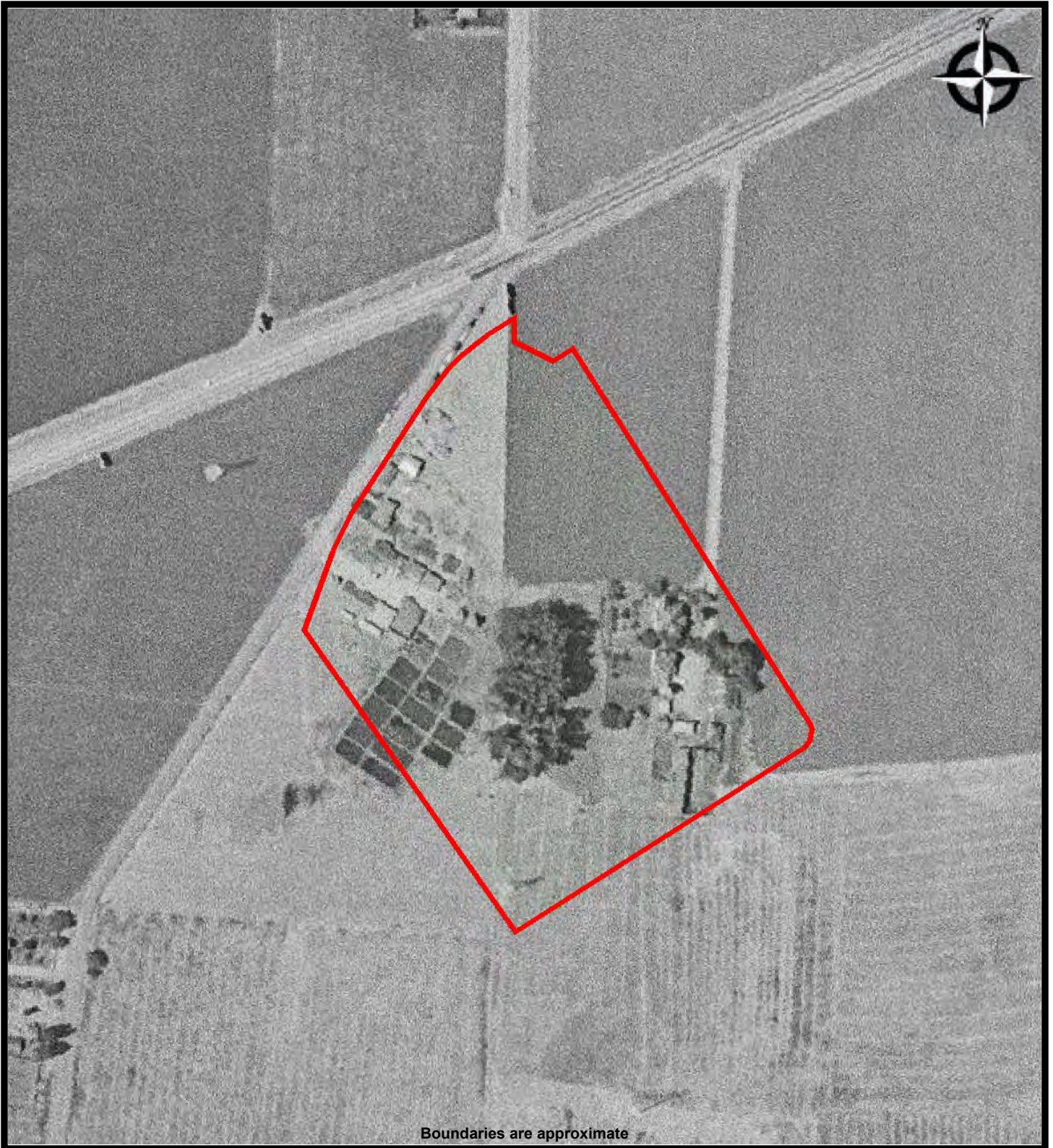

Boundaries are approximate



AERIAL - 1958
EDEN LANDING BUSINESS PARK

Hayward, California 94545

PROJ. MGR: Holly Trembczynski
DRAWN BY: Jodi Vanneman

DATE: 2/26/2021
PROJ. #: 1121000805

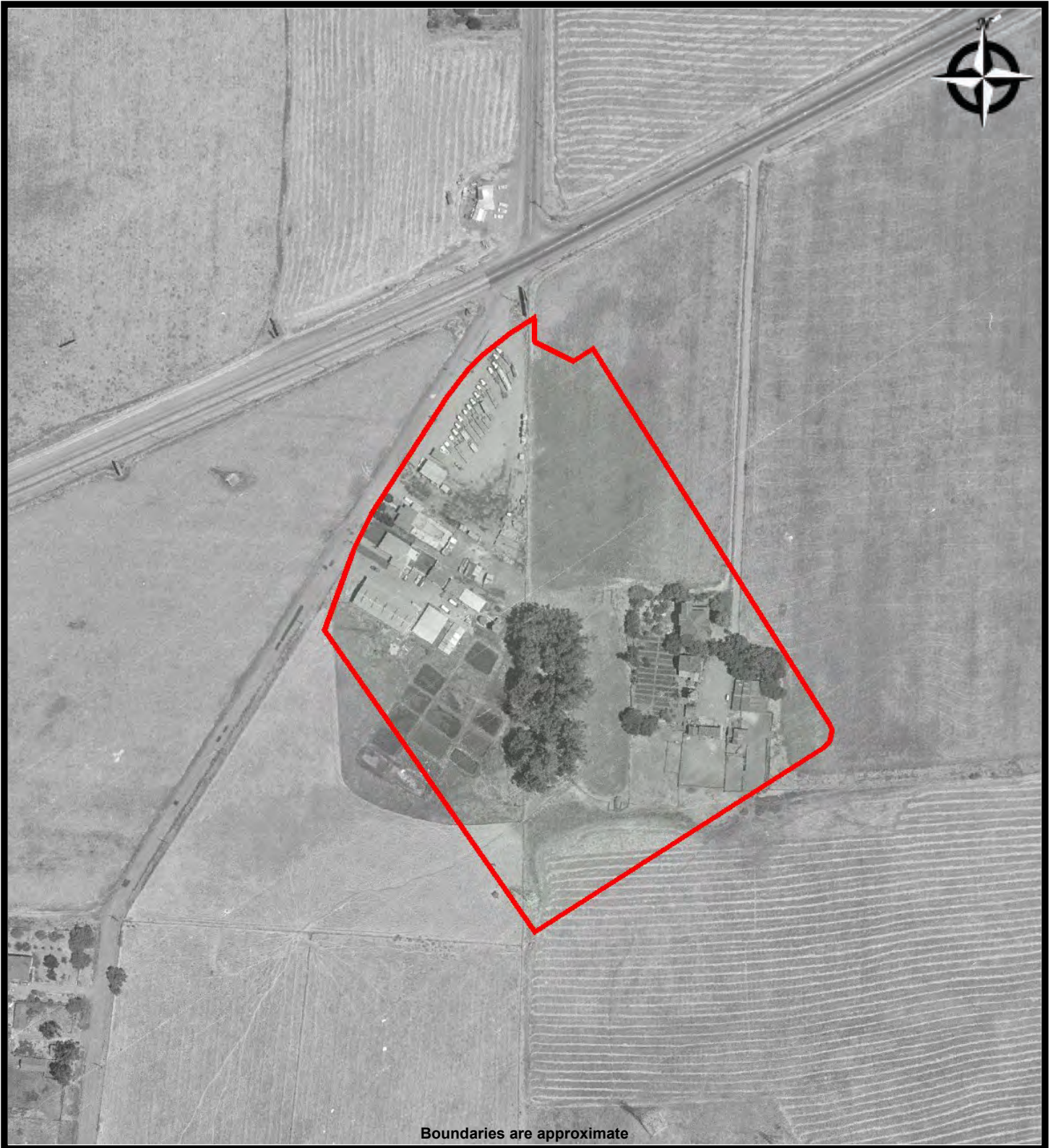

Boundaries are approximate



AERIAL - 1963
EDEN LANDING BUSINESS PARK

Hayward, California 94545

PROJ. MGR: Holly Trembczynski
DRAWN BY: Jodi Vanneman

DATE: 2/26/2021
PROJ. #: 1121000805



Boundaries are approximate



AERIAL - 1968
EDEN LANDING BUSINESS PARK
26010 Eden Landing Road
Hayward, California 94545

PROJ. MGR: Debra Bechtold
DRAWN BY: Jodi Vanneman

DATE: 2/26/2021
PROJ. #: 1121000805



AERIAL - 1974
EDEN LANDING BUSINESS PARK

Hayward, California 94545

PROJ. MGR: Holly Trembczynski
DRAWN BY: Jodi Vanneman

DATE: 2/26/2021
PROJ. #: 1121000805



Boundaries are approximate



AERIAL - 1982
EDEN LANDING BUSINESS PARK

Hayward, California 94545

PROJ. MGR: Holly Trembczynski
DRAWN BY: Jodi Vanneman

DATE: 2/26/2021
PROJ. #: 1121000805



Boundaries are approximate



AERIAL - 1993
EDEN LANDING BUSINESS PARK

Hayward, California 94545

PROJ. MGR: Holly Trembczynski
DRAWN BY: Jodi Vanneman

DATE: 2/26/2021
PROJ. #: 1121000805



AERIAL - 1998
EDEN LANDING BUSINESS PARK

Hayward, California 94545

PROJ. MGR: Holly Trembczynski
DRAWN BY: Jodi Vanneman

DATE: 2/26/2021
PROJ. #: 1121000805



Boundaries are approximate



AERIAL - 2006
EDEN LANDING BUSINESS PARK

Hayward, California 94545

PROJ. MGR: Holly Trembczynski
DRAWN BY: Jodi Vanneman

DATE: 2/26/2021
PROJ. #: 1121000805



AERIAL - 2009
EDEN LANDING BUSINESS PARK

Hayward, California 94545

PROJ. MGR: Holly Trembczynski
DRAWN BY: Jodi Vanneman

DATE: 2/26/2021
PROJ. #: 1121000805



AERIAL - 2012
EDEN LANDING BUSINESS PARK

Hayward, California 94545

PROJ. MGR: Holly Trembczynski
DRAWN BY: Jodi Vanneman

DATE: 2/26/2021
PROJ. #: 1121000805

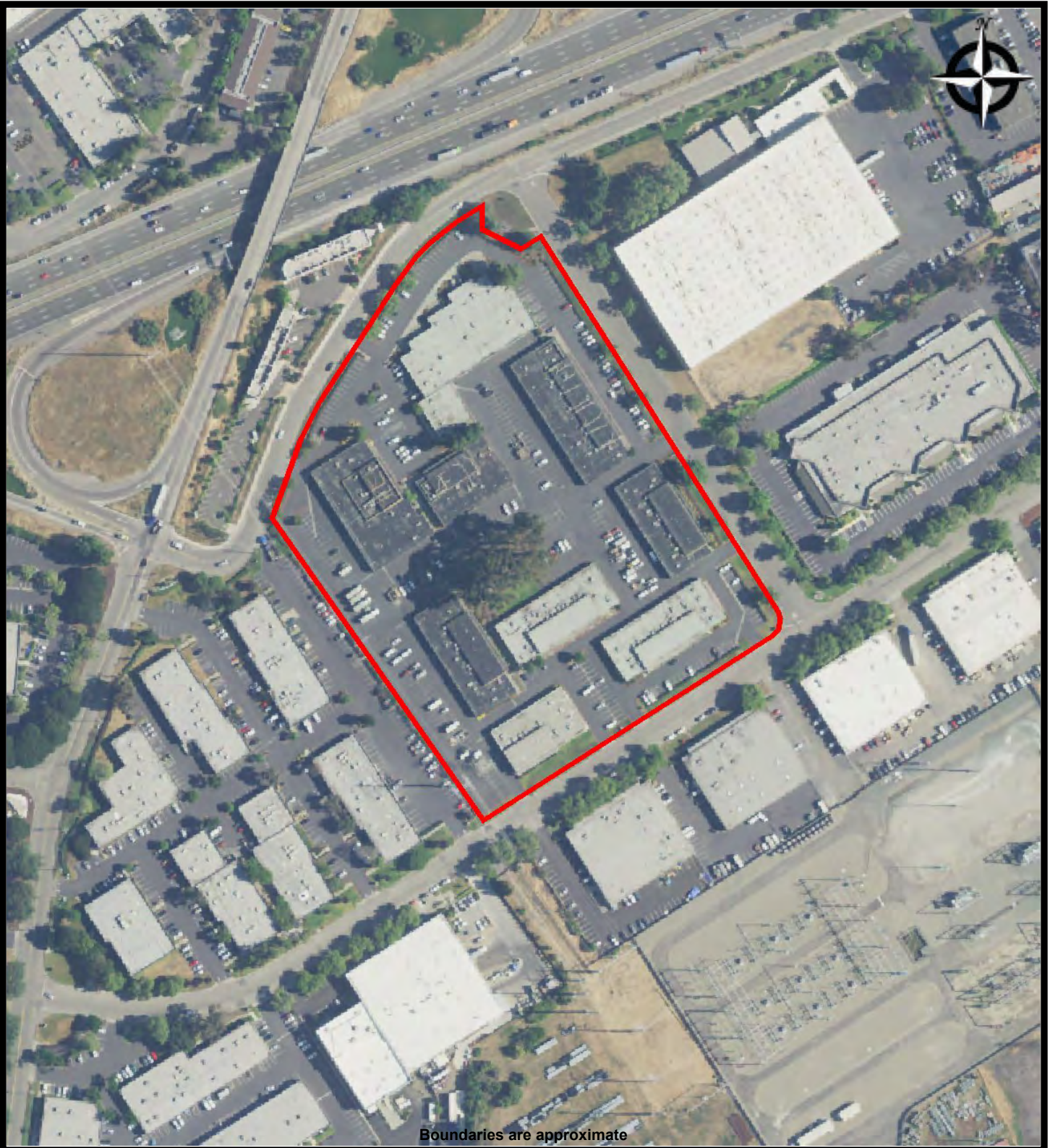

AERIAL - 2016
EDEN LANDING BUSINESS PARK

Hayward, California 94545

PROJ. MGR: Holly Trembczynski
DRAWN BY: Jodi Vanneman

DATE: 2/26/2021
PROJ. #: 1121000805



**TOPO MAP - 1899
EDEN LANDING BUSINESS PARK**

Hayward, California 94545

**PROJ. MGR: Holly Trembczynski
DRAWN BY: Jodi Vanneman**

**DATE: 2/26/2021
PROJ. #: 1121000805**

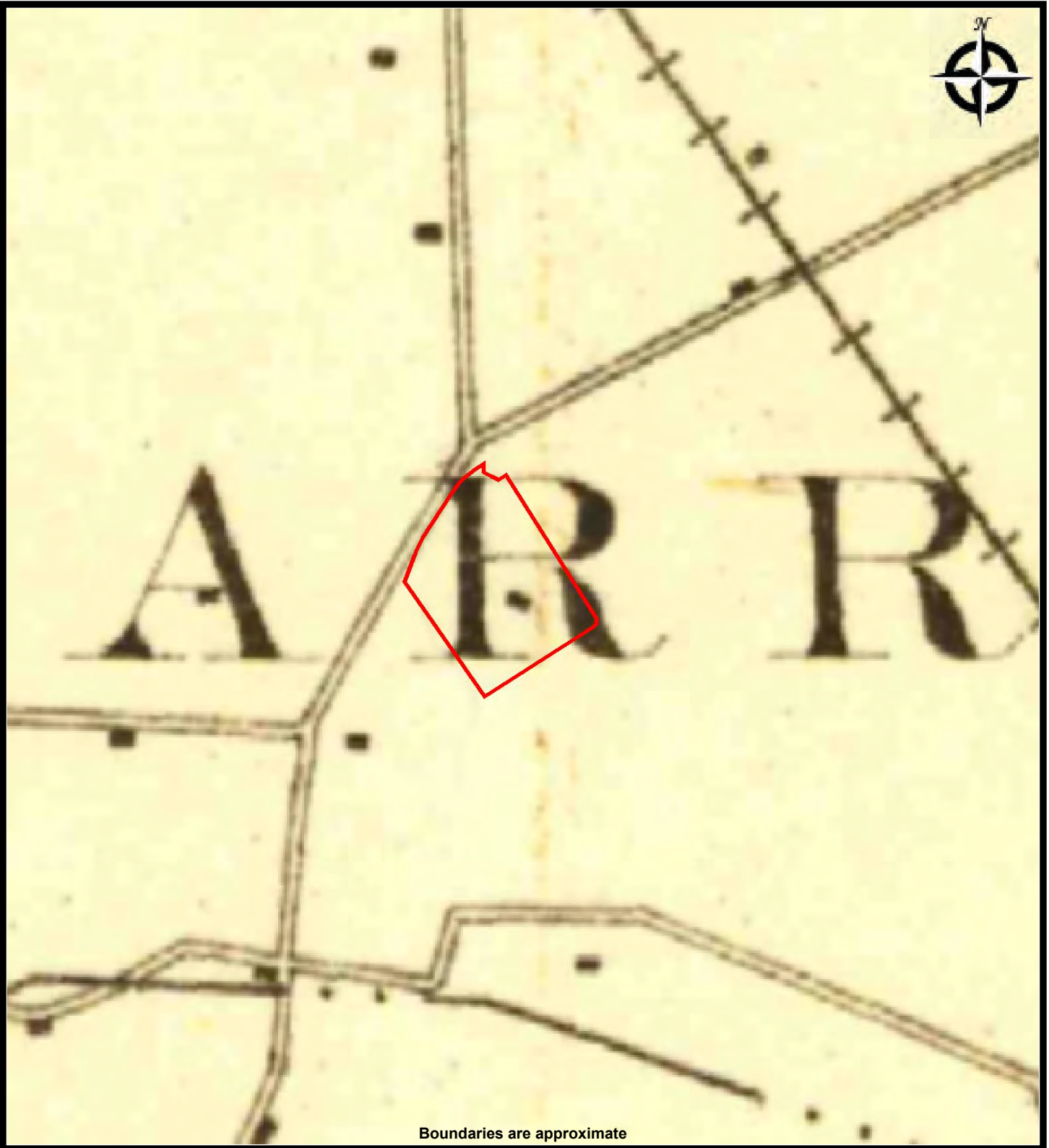

**TOPO MAP - 1915
EDEN LANDING BUSINESS PARK**

Hayward, California 94545

**PROJ. MGR: Holly Trembczynski
DRAWN BY: Jodi Vanneman**

**DATE: 2/26/2021
PROJ. #: 1121000805**

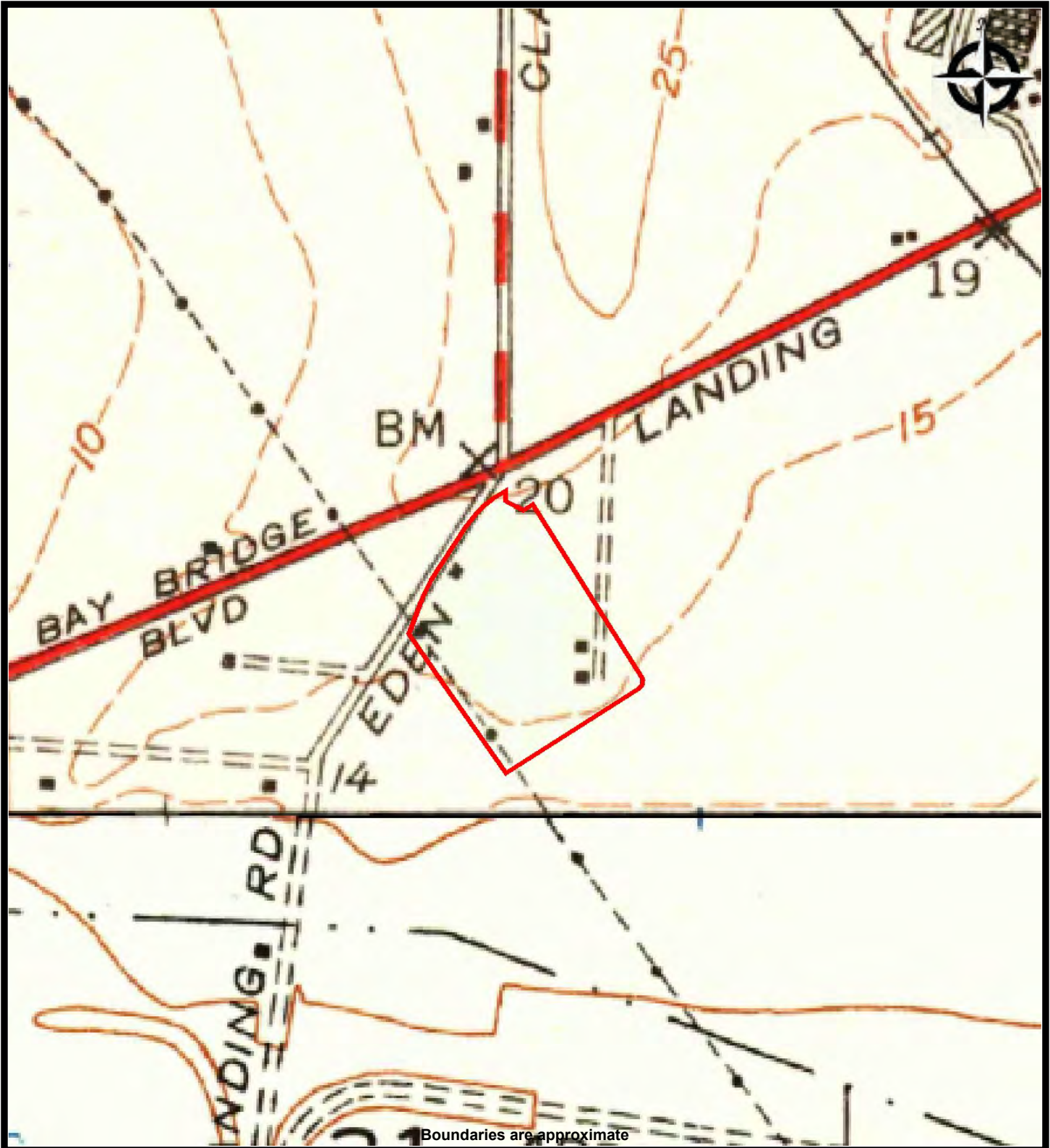

**TOPO MAP - 1947
EDEN LANDING BUSINESS PARK**

Hayward, California 94545

PROJ. MGR: Holly Trembczynski
DRAWN BY: Jodi Vanneman

DATE: 2/26/2021
PROJ. #: 1121000805

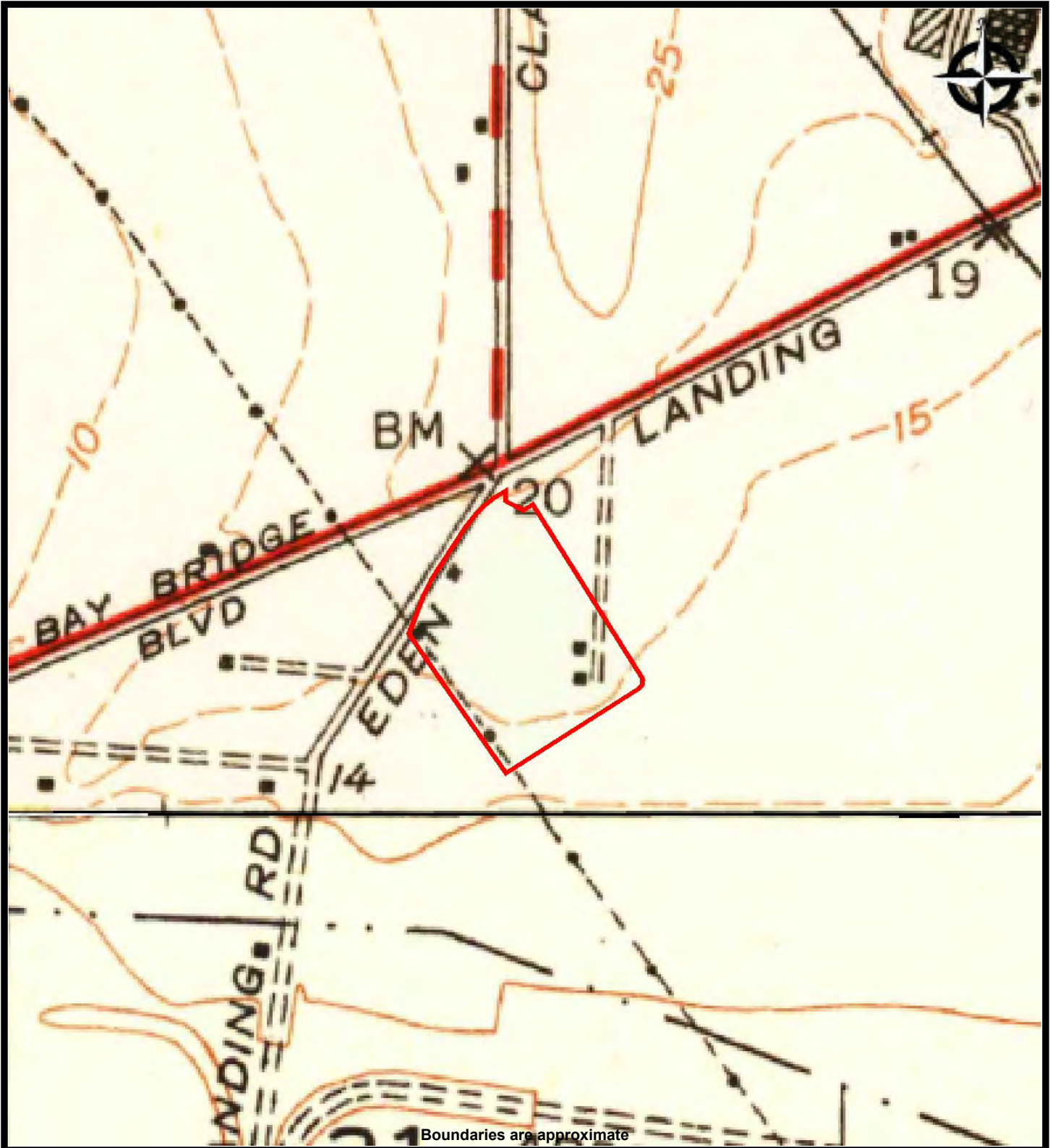

TOPO MAP - 1948
EDEN LANDING BUSINESS PARK

Hayward, California 94545

PROJ. MGR: Holly Trembczynski
DRAWN BY: Jodi Vanneman

DATE: 2/26/2021
PROJ. #: 1121000805

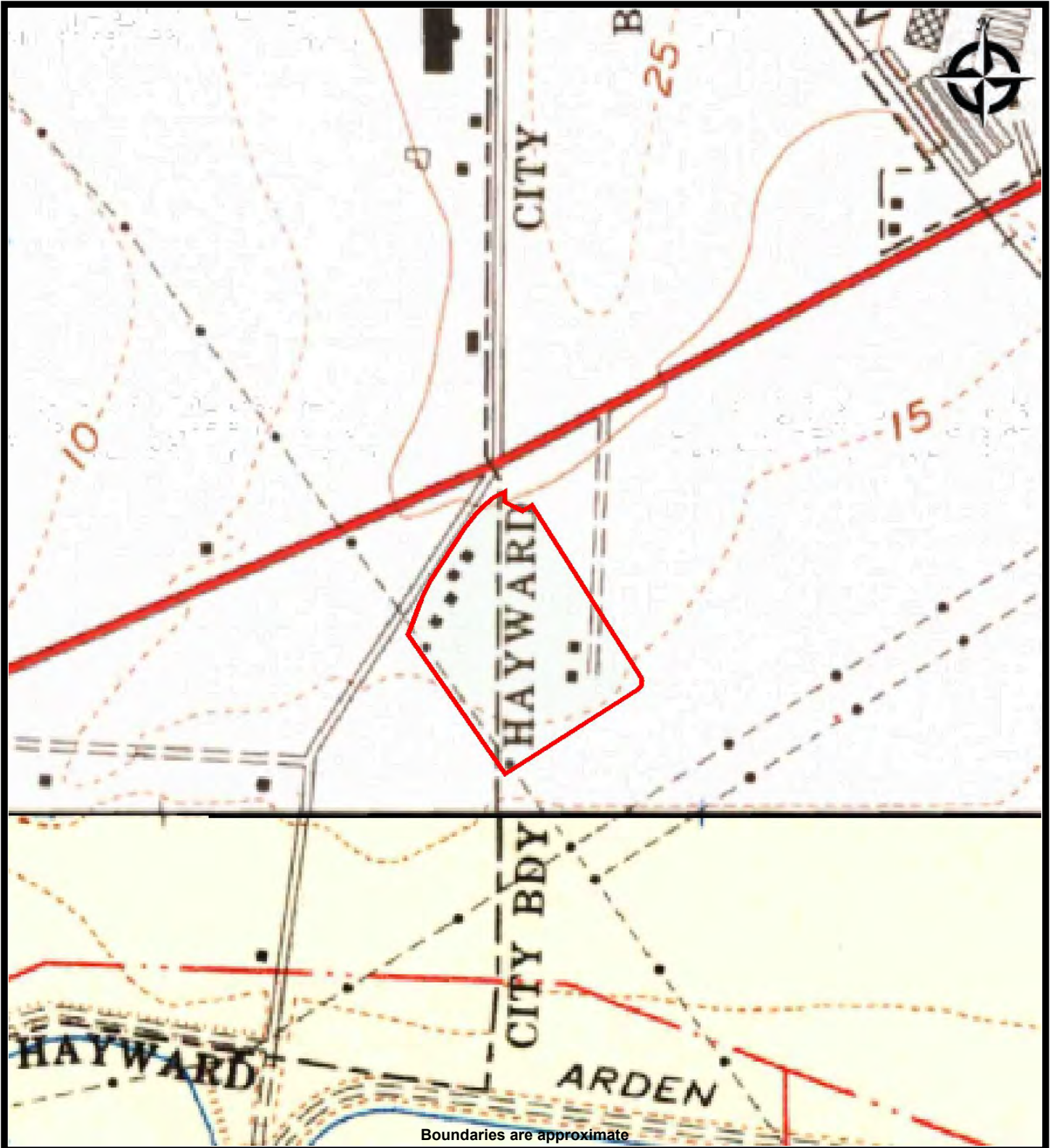

TOPO MAP - 1959
EDEN LANDING BUSINESS PARK

Hayward, California 94545

PROJ. MGR: Holly Trembczynski
DRAWN BY: Jodi Vanneman

DATE: 2/26/2021
PROJ. #: 1121000805

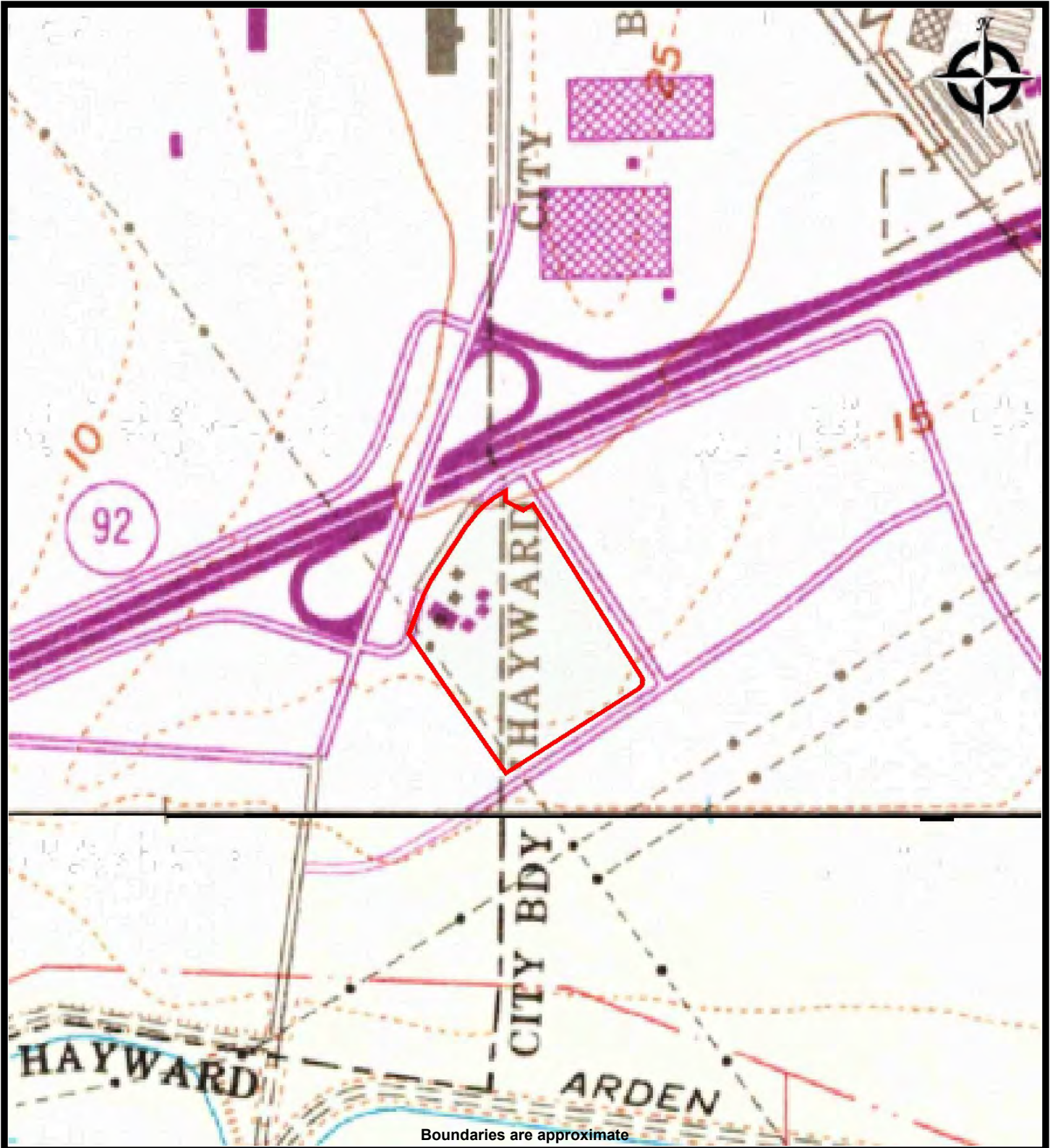

**TOPO MAP - 1968
EDEN LANDING BUSINESS PARK**

Hayward, California 94545

PROJ. MGR: Holly Trembczynski
DRAWN BY: Jodi Vanneman

DATE: 2/26/2021
PROJ. #: 1121000805

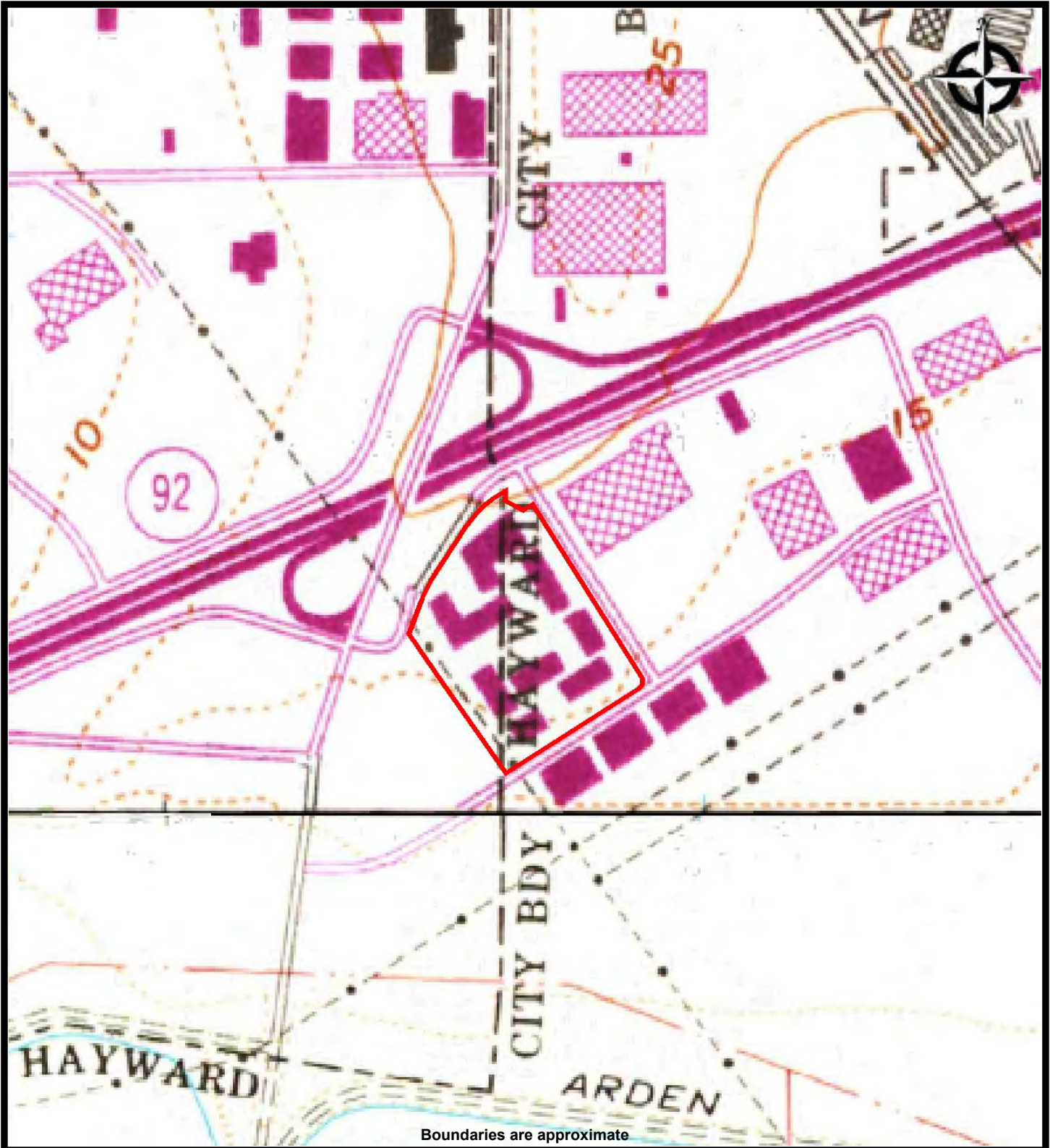

TOPO MAP - 1973
EDEN LANDING BUSINESS PARK

Hayward, California 94545

PROJ. MGR: Holly Trembczynski
DRAWN BY: Jodi Vanneman

DATE: 2/26/2021
PROJ. #: 1121000805

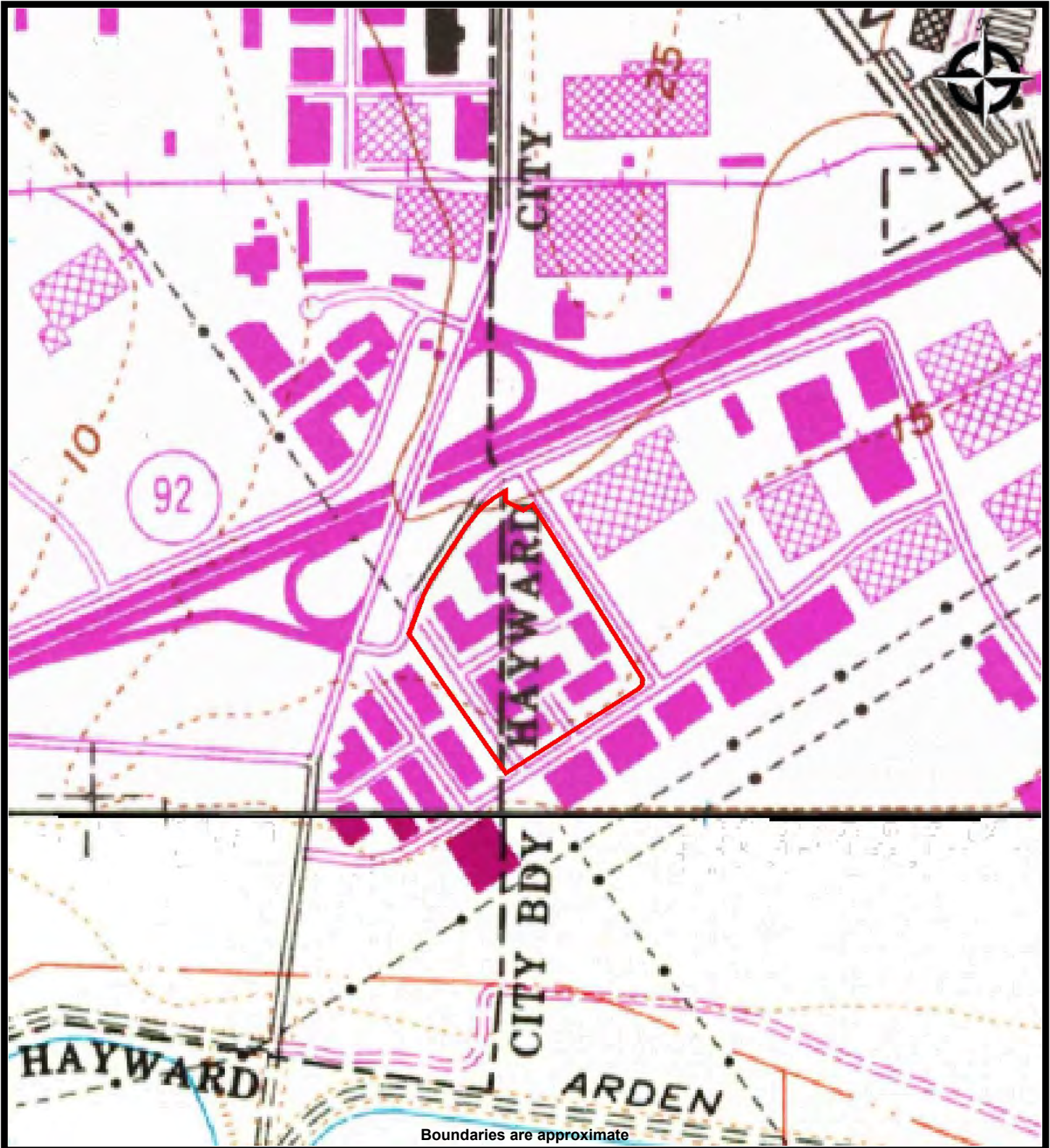

TOPO MAP - 1980
EDEN LANDING BUSINESS PARK

Hayward, California 94545

PROJ. MGR: Holly Trembczynski
DRAWN BY: Jodi Vanneman

DATE: 2/26/2021
PROJ. #: 1121000805

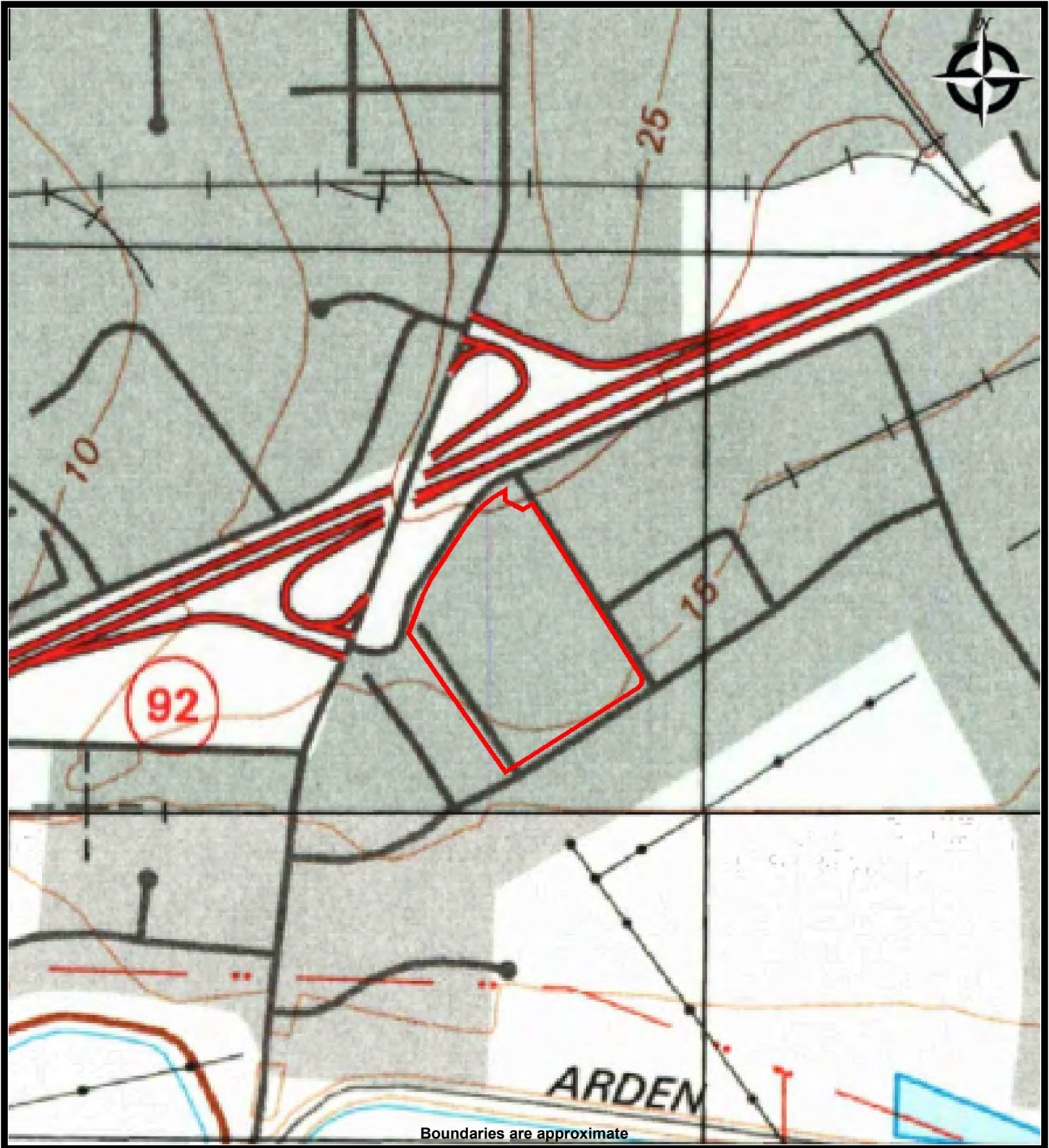

**TOPO MAP - 1996
EDEN LANDING BUSINESS PARK**

Hayward, California 94545

**PROJ. MGR: Holly Trembczynski
DRAWN BY: Jodi Vanneman**

**DATE: 2/26/2021
PROJ. #: 1121000805**

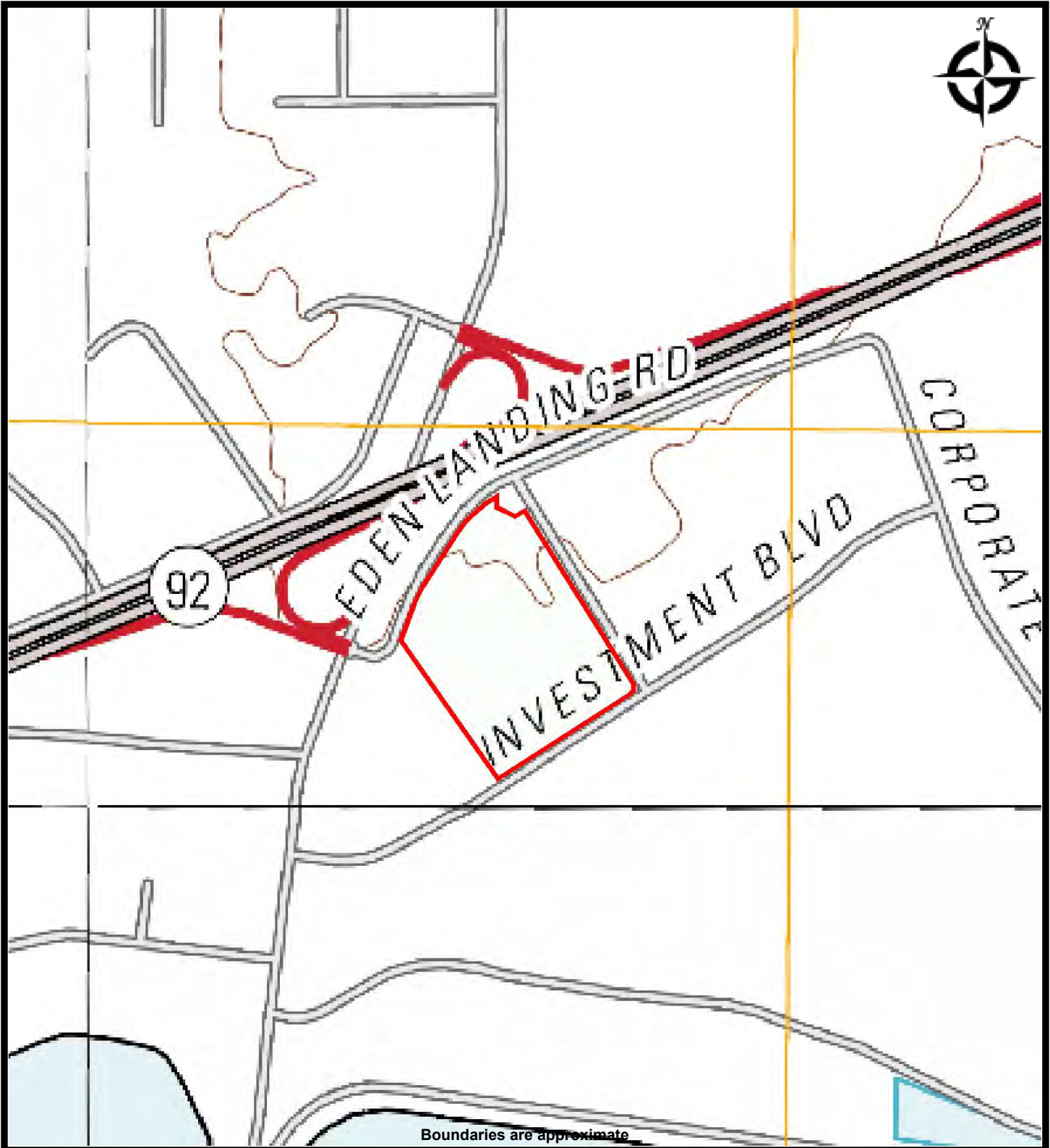

TOPO MAP - 2012
EDEN LANDING BUSINESS PARK

Hayward, California 94545

PROJ. MGR: Holly Trembczynski
DRAWN BY: Jodi Vanneman

DATE: 2/26/2021
PROJ. #: 1121000805



Eden Landing Business Park
26010 Eden Landing Road
Hayward, CA 94545

Inquiry Number: 6361856.3
February 09, 2021

Certified Sanborn® Map Report



6 Armstrong Road, 4th floor
Shelton, CT 06484
Toll Free: 800.352.0050
www.edrnet.com

Certified Sanborn® Map Report

02/09/21

Site Name:

Eden Landing Business Park
26010 Eden Landing Road
Hayward, CA 94545
EDR Inquiry # 6361856.3

Client Name:

EBI Consulting
21 B Street
Burlington, MA 01803
Contact: API User



The Sanborn Library has been searched by EDR and maps covering the target property location as provided by EBI Consulting were identified for the years listed below. The Sanborn Library is the largest, most complete collection of fire insurance maps. The collection includes maps from Sanborn, Bromley, Perris & Browne, Hopkins, Barlow, and others. Only Environmental Data Resources Inc. (EDR) is authorized to grant rights for commercial reproduction of maps by the Sanborn Library LLC, the copyright holder for the collection. Results can be authenticated by visiting www.edrnet.com/sanborn.

The Sanborn Library is continually enhanced with newly identified map archives. This report accesses all maps in the collection as of the day this report was generated.

Certified Sanborn Results:

Certification # 2239-4639-859B

PO # NA

Project 1121000805

UNMAPED PROPERTY

This report certifies that the complete holdings of the Sanborn Library, LLC collection have been searched based on client supplied target property information, and fire insurance maps covering the target property were not found.



Sanborn® Library search results

Certification #: 2239-4639-859B

The Sanborn Library includes more than 1.2 million fire insurance maps from Sanborn, Bromley, Perris & Browne, Hopkins, Barlow and others which track historical property usage in approximately 12,000 American cities and towns. Collections searched:

- ☒ Library of Congress
- ☒ University Publications of America
- ☒ EDR Private Collection

The Sanborn Library LLC Since 1866™

Limited Permission To Make Copies

EBI Consulting (the client) is permitted to make up to FIVE photocopies of this Sanborn Map transmittal and each fire insurance map accompanying this report solely for the limited use of its customer. No one other than the client is authorized to make copies. Upon request made directly to an EDR Account Executive, the client may be permitted to make a limited number of additional photocopies. This permission is conditioned upon compliance by the client, its customer and their agents with EDR's copyright policy; a copy of which is available upon request.

Disclaimer - Copyright and Trademark Notice

This Report contains certain information obtained from a variety of public and other sources reasonably available to Environmental Data Resources, Inc. It cannot be concluded from this Report that coverage information for the target and surrounding properties does not exist from other sources. NO WARRANTY EXPRESSED OR IMPLIED, IS MADE WHATSOEVER IN CONNECTION WITH THIS REPORT. ENVIRONMENTAL DATA RESOURCES, INC. SPECIFICALLY DISCLAIMS THE MAKING OF ANY SUCH WARRANTIES, INCLUDING WITHOUT LIMITATION, MERCHANTABILITY OR FITNESS FOR A PARTICULAR USE OR PURPOSE. ALL RISK IS ASSUMED BY THE USER. IN NO EVENT SHALL ENVIRONMENTAL DATA RESOURCES, INC. BE LIABLE TO ANYONE, WHETHER ARISING OUT OF ERRORS OR OMISSIONS, NEGLIGENCE, ACCIDENT OR ANY OTHER CAUSE, FOR ANY LOSS OF DAMAGE, INCLUDING, WITHOUT LIMITATION, SPECIAL, INCIDENTAL, CONSEQUENTIAL, OR EXEMPLARY DAMAGES. ANY LIABILITY ON THE PART OF ENVIRONMENTAL DATA RESOURCES, INC. IS STRICTLY LIMITED TO A REFUND OF THE AMOUNT PAID FOR THIS REPORT. Purchaser accepts this Report "AS IS". Any analyses, estimates, ratings, environmental risk levels or risk codes provided in this Report are provided for illustrative purposes only, and are not intended to provide, nor should they be interpreted as providing any facts regarding, or prediction or forecast of, any environmental risk for any property. Only a Phase I Environmental Site Assessment performed by an environmental professional can provide information regarding the environmental risk for any property. Additionally, the information provided in this Report is not to be construed as legal advice. Copyright 2021 by Environmental Data Resources, Inc. All rights reserved. Reproduction in any media or format, in whole or in part, of any report or map of Environmental Data Resources, Inc., or its affiliates, is prohibited without prior written permission.

EDR and its logos (including Sanborn and Sanborn Map) are trademarks of Environmental Data Resources, Inc. or its affiliates. All other trademarks used herein are the property of their respective owners.

Eden Landing Business Park

26010 Eden Landing Road
Hayward, CA 94545

Inquiry Number: 6361856.5
February 10, 2021

The EDR-City Directory Abstract

TABLE OF CONTENTS

SECTION

Executive Summary

Findings

City Directory Images

Thank you for your business.

Please contact EDR at 1-800-352-0050
with any questions or comments.

Disclaimer - Copyright and Trademark Notice

This Report contains certain information obtained from a variety of public and other sources reasonably available to Environmental Data Resources, Inc. It cannot be concluded from this Report that coverage information for the target and surrounding properties does not exist from other sources. **NO WARRANTY EXPRESSED OR IMPLIED, IS MADE WHATSOEVER IN CONNECTION WITH THIS REPORT. ENVIRONMENTAL DATA RESOURCES, INC. SPECIFICALLY DISCLAIMS THE MAKING OF ANY SUCH WARRANTIES, INCLUDING WITHOUT LIMITATION, MERCHANTABILITY OR FITNESS FOR A PARTICULAR USE OR PURPOSE. ALL RISK IS ASSUMED BY THE USER. IN NO EVENT SHALL ENVIRONMENTAL DATA RESOURCES, INC. BE LIABLE TO ANYONE, WHETHER ARISING OUT OF ERRORS OR OMISSIONS, NEGLIGENCE, ACCIDENT OR ANY OTHER CAUSE, FOR ANY LOSS OR DAMAGE, INCLUDING, WITHOUT LIMITATION, SPECIAL, INCIDENTAL, CONSEQUENTIAL, OR EXEMPLARY DAMAGES. ANY LIABILITY ON THE PART OF ENVIRONMENTAL DATA RESOURCES, INC. IS STRICTLY LIMITED TO A REFUND OF THE AMOUNT PAID FOR THIS REPORT.** Purchaser accepts this Report "AS IS". Any analyses, estimates, ratings, environmental risk levels or risk codes provided in this Report are provided for illustrative purposes only, and are not intended to provide, nor should they be interpreted as providing any facts regarding, or prediction or forecast of, any environmental risk for any property. Only a Phase I Environmental Site Assessment performed by an environmental professional can provide information regarding the environmental risk for any property. Additionally, the information provided in this Report is not to be construed as legal advice.

Copyright 2020 by Environmental Data Resources, Inc. All rights reserved. Reproduction in any media or format, in whole or in part, of any report or map of Environmental Data Resources, Inc. or its affiliates is prohibited without prior written permission.

EDR and its logos (including Sanborn and Sanborn Map) are trademarks of Environmental Data Resources, Inc. or its affiliates. All other trademarks used herein are the property of their respective owners.

EXECUTIVE SUMMARY

DESCRIPTION

Environmental Data Resources, Inc.'s (EDR) City Directory Abstract is a screening tool designed to assist environmental professionals in evaluating potential liability on a target property resulting from past activities. EDR's City Directory Abstract includes a search and abstract of available city directory data. For each address, the directory lists the name of the corresponding occupant at five year intervals.

Business directories including city, cross reference and telephone directories were reviewed, if available, at approximately five year intervals for the years spanning 1920 through 2017. This report compiles information gathered in this review by geocoding the latitude and longitude of properties identified and gathering information about properties within 660 feet of the target property.

A summary of the information obtained is provided in the text of this report.

RECORD SOURCES

EDR's Digital Archive combines historical directory listings from sources such as Cole Information and Dun & Bradstreet. These standard sources of property information complement and enhance each other to provide a more comprehensive report.

EDR is licensed to reproduce certain City Directory works by the copyright holders of those works. The purchaser of this EDR City Directory Report may include it in report(s) delivered to a customer. Reproduction of City Directories without permission of the publisher or licensed vendor may be a violation of copyright.

Data by

infoUSA[®]

Copyright © 2008
All Rights Reserved

RESEARCH SUMMARY

The following research sources were consulted in the preparation of this report. An "X" indicates where information was identified in the source and provided in this report.

<u>Year</u>	<u>Source</u>	<u>TP</u>	<u>Adjoining</u>	<u>Text Abstract</u>	<u>Source Image</u>
2017	Cole Information Services	-	X	X	-
	Cole Information Services	X	X	X	-
2014	Cole Information Services	-	X	X	-
	Cole Information Services	X	X	X	-
2009	Cole Information Services	-	X	X	-
	Cole Information Services	X	X	X	-
2006	Haines Company, Inc.	-	-	-	-
2004	Cole Information Services	-	X	X	-
	Cole Information Services	X	X	X	-
2002	Haines & Company	-	X	X	-
	Haines & Company	X	X	X	-
	R. L. Polk & Co.	-	X	X	-

EXECUTIVE SUMMARY

<u>Year</u>	<u>Source</u>	<u>TP</u>	<u>Adjoining</u>	<u>Text Abstract</u>	<u>Source Image</u>
2002	R. L. Polk & Co.	X	X	X	-
2000	Pacific Bell	-	-	-	-
1999	Cole Information Services	-	X	X	-
	Cole Information Services	X	X	X	-
1996	PACIFIC BELL DIRECTORY	-	-	-	-
1994	Cole Information Services	-	X	X	-
	Cole Information Services	X	X	X	-
1993	Pacific Bell	-	-	-	-
1992	PACIFIC BELL DIRECTORY	-	X	X	-
1991	PACIFIC BELL WHITE PAGES	-	X	X	-
	PACIFIC BELL WHITE PAGES	X	X	X	-
1986	Pacific Bell	-	X	X	-
	PACIFIC BELL WHITE PAGES	-	X	X	-
1984	Pacific Bell	-	X	X	-
1982	Pacific Telephone	-	X	X	-
	Pacific Telephone	X	X	X	-
1980	Pacific Telephone	-	X	X	-
	Pacific Telephone	X	X	X	-
1979	Pacific Telephone	-	X	X	-
	Pacific Telephone	X	X	X	-
1976	R. L. Polk & Co.	-	X	X	-
	R. L. Polk & Co.	X	X	X	-
1975	Pacific Telephone	-	X	X	-
1973	Pacific Telephone	-	X	X	-
	Pacific Telephone	X	X	X	-
1970	R. L. Polk & Co.	-	X	X	-
1967	R. L. Polk Co.	-	-	-	-
1965	R. L. Polk & Co.	-	X	X	-
1962	Pacific Telephone	-	-	-	-
1960	Pacific Telephone	-	X	X	-
1959	R. L. Polk & Co.	-	-	-	-
1956	Pacific Telephone	-	-	-	-
1955	R. L. Polk & Co.	-	-	-	-
1954	R. L. Polk & Co. of California	-	-	-	-
1951	R. L. Polk & Co.	-	-	-	-
1950	The Pacific Telephone & Telegraph Co.	-	-	-	-
1946	R. L. Polk & Co.	-	-	-	-
1945	The Pacific Telephone & Telegraph Co.	-	-	-	-
1943	R. L. Polk & Co.	-	-	-	-
1940	R. L. Polk & Co.	-	-	-	-
1938	Pacific Telephone	-	-	-	-
1933	R. L. Polk & Co.	-	-	-	-

EXECUTIVE SUMMARY

<u>Year</u>	<u>Source</u>	<u>TP</u>	<u>Adjoining</u>	<u>Text Abstract</u>	<u>Source Image</u>
1932	R. L. Polk & Co. of California	-	-	-	-
1928	R. L. Polk Co. of California	-	-	-	-
1926	R. L. Polk & Co.	-	-	-	-
1925	R. L. Polk & Co. of California	-	-	-	-
1920	R. L. Polk & Co. of California	-	-	-	-

FINDINGS

TARGET PROPERTY INFORMATION

ADDRESS

26010 Eden Landing Road
Hayward, CA 94545

FINDINGS DETAIL

Target Property research detail.

EDEN LANDING RD

26010 EDEN LANDING RD

<u>Year</u>	<u>Uses</u>	<u>Source</u>
2017	1CREST MFG CO INC	Cole Information Services
	CREST GOOD MANUFACTURING INC	Cole Information Services
	ENDRIES INTERNATIONAL	Cole Information Services
	PIPETTE TECH CALIBRATION CO	Cole Information Services
	THE VEGAN GARDEN	Cole Information Services
	UMB ANALYTICAL INC	Cole Information Services
	VIVIANE WOODARD COSMETICS	Cole Information Services
	WALGREENS	Cole Information Services
2014	ENDRIES INTERNATIONAL	Cole Information Services
	RIVER CITY PHARMACY INC	Cole Information Services
	THE VEGAN GARDEN	Cole Information Services
	UMB ANALYTICAL INC	Cole Information Services
	VIVIANE WOODARD COSMETICS	Cole Information Services
	WALGREENS	Cole Information Services
2009	CAFEPRESS COM	Cole Information Services
	DARBAR INDIAN CUISINE	Cole Information Services
	ENDRIES INTERNATIONAL INC	Cole Information Services
	L C2 ENGINEERING	Cole Information Services
	O S FOODS INC	Cole Information Services
	THE GRAPHIC LABEL GROUP INC	Cole Information Services
	TOUCHSTONE HOME PRODUCTS	Cole Information Services
	VIVILANE WOODARD COSMETICS	Cole Information Services
2004	BROOK MEADOW VLG ASSOCIATION	Cole Information Services
	C E SALES & MARKETING INC	Cole Information Services
	CAFEPRESS CO	Cole Information Services
	CAL CENTRAL MARKETING	Cole Information Services

FINDINGS

<u>Year</u>	<u>Uses</u>	<u>Source</u>
2004	LC2 ENGINEERING	Cole Information Services
	THE GRAPHIC LABEL GROUP INC	Cole Information Services
	VIVIANE WOODARD COSMETICS	Cole Information Services
2002	BUILDING BOWMAN ME	Haines & Company
	COMPUTERGDNOMICS	Haines & Company
	COSMETICS	Haines & Company
	GODFREYGRO	Haines & Company
	GRANNY MAE	Haines & Company
	GRAPHICLABEL	Haines & Company
	GROUP INC THE TSE INC	Haines & Company
	INC CAFEPRESSCOM	Haines & Company
	OFNOCA VIVIANEWO	Haines & Company
	SALES 9 MARKETING	Haines & Company
	VANOUARDPRI	Haines & Company
	BUILDING BOWMAN ME	R. L. Polk & Co.
	COMPUTERGDNOMICS	R. L. Polk & Co.
	COSMETICS	R. L. Polk & Co.
	GODFREYGRO	R. L. Polk & Co.
	GRANNY MAE	R. L. Polk & Co.
	GRAPHICLABEL	R. L. Polk & Co.
	GROUP INC THE TSE INC	R. L. Polk & Co.
	INC CAFEPRESSCOM	R. L. Polk & Co.
	OFNOCA VIVIANEWO	R. L. Polk & Co.
	SALES 9 MARKETING	R. L. Polk & Co.
	VANOUARDPRI	R. L. Polk & Co.
1999	ADTECH	Cole Information Services
	ADVANCED TECHNOLOGY	Cole Information Services
	BOWMAN MEDICAL	Cole Information Services
	C E SALES & MARKETING INCORPORATED	Cole Information Services
	COMPUTERGONOMICS	Cole Information Services
	DOUMITT SHOES	Cole Information Services
	GFG GROUP INCORPORATED	Cole Information Services
	GRANNY MAE DELI	Cole Information Services
	GRAPHIC LABEL GROUP INCORPORATED THE	Cole Information Services
	VANGUARD PRINTING OF NORTHERN CALIF	Cole Information Services
1994	A D T E C H TAX SRV	Cole Information Services
	ABSOL PACKAGING PRODUCTS INC	Cole Information Services

FINDINGS

<u>Year</u>	<u>Uses</u>	<u>Source</u>
1994	ADVANCED TECHNOLOGY	Cole Information Services
	CAPITAL TELE CO INC	Cole Information Services
	REISCHMAN CO INC	Cole Information Services
	SMILE DELI	Cole Information Services
	VANGUARD PRINTING NORTHERN CA	Cole Information Services
1991	Ben Garcia Distributor	PACIFIC BELL WHITE PAGES
	Carleen Acevedo Distributor	PACIFIC BELL WHITE PAGES
	No Charge To Calling Party	PACIFIC BELL WHITE PAGES
1982	B & T HYDRAULICS HAYWARD	Pacific Telephone
	C L SYSTEMS INC HAYWARD	Pacific Telephone
	DAVIS & HANLEY INC HAYWARD	Pacific Telephone
	EXPERIMENTAL PHYSICS CORP HAYWARD	Pacific Telephone
	KELLEY-CLARKE CO HAYWARD	Pacific Telephone
	MUSCULAR DYSTROPHY ASSOCIATION HAYWARD	Pacific Telephone
	NCM NORTHERN CALIFORNIA MARKETING HAYWARD	Pacific Telephone
	NORTHERN CALIFORNIA MARKETING HAYWARD	Pacific Telephone
	PRECISION SYSTEM INC HAYWARD	Pacific Telephone
	SMELLI DELLI HAYWARD	Pacific Telephone
	TILBURY INC HAYWARD	Pacific Telephone
1980	Fornaciari Co	Pacific Telephone
	Master Business Machines Inc	Pacific Telephone
	Master Business Products	Pacific Telephone
	Muscular Dystrophy Association	Pacific Telephone
1979	FORNACLARI CO	Pacific Telephone
	INTERNATIONAL ASSN OF MACHINIST AND AEROSPACE WORKERS REGIONAL OFC	Pacific Telephone
	MASTER BUSINESS MACHINES INC	Pacific Telephone
	MASTER BUSINESS PRODUCTS	Pacific Telephone
	NARCO AIR SHIELDS INC	Pacific Telephone
1976	AIR SHIELDS INC	R. L. Polk & Co.
	b Diano Corp x ray equip	R. L. Polk & Co.
	BEAUTY WEST INC	R. L. Polk & Co.
	Beauty West Inc wigs whol	R. L. Polk & Co.
	Building	R. L. Polk & Co.
	DIANO CORP	R. L. Polk & Co.
	DRUMMOND GEORGE & ASSOCIATES	R. L. Polk & Co.

FINDINGS

<u>Year</u>	<u>Uses</u>	<u>Source</u>
1976	EVA GABOR INTERNATIONAL	R. L. Polk & Co.
	FORNACIARI CO	R. L. Polk & Co.
	Fornaciari Company hydraulics sups	R. L. Polk & Co.
	Ib Air Shields Inc medical equip	R. L. Polk & Co.
	Ic Data Communications	R. L. Polk & Co.
	INTERNATIONAL ASSN OF MACHINIST AND AEROSPACE WORKERS REGIONAL OFC	R. L. Polk & Co.
	International Association Of Mach & Aerospace Wkrs afcio reg o1	R. L. Polk & Co.
	Jetstream Systems Co Assembly Shop	R. L. Polk & Co.
	Ia SteamexS F Whse	R. L. Polk & Co.
	Professional Wig Fashions	R. L. Polk & Co.
	Smelli Delli restr	R. L. Polk & Co.
	Smelli Delli Stge	R. L. Polk & Co.
	SteamexS F distr	R. L. Polk & Co.
	Vacant	R. L. Polk & Co.
	Vista Universal Inc lighting equip	R. L. Polk & Co.
	Wig Styling Studios	R. L. Polk & Co.
1973	AIR SHIELDS INC	Pacific Telephone
	AMERICAN SENTRY PATROL	Pacific Telephone
	CUSHMAN KIRBY EQUIPMENT CO	Pacific Telephone
	DIANO CORP	Pacific Telephone
	FORNACIARI CO	Pacific Telephone
	KIRBY EQUIPMENT CO	Pacific Telephone
	LEGGS HOSIERY	Pacific Telephone
	MYSLEWSKI ROBT	Pacific Telephone

FINDINGS

ADJOINING PROPERTY DETAIL

The following Adjoining Property addresses were researched for this report. Detailed findings are provided for each address.

BREAKWATER AVE

3495 BREAKWATER AVE

<u>Year</u>	<u>Uses</u>	<u>Source</u>
2017	ANHEUSERBUSCH RECYCLING A CORPORATI	Cole Information Services
2014	ANHEUSER BUSCH RECYCLING A CORPORAT	Cole Information Services
2004	OCCUPANT UNKNOWN	Cole Information Services

3497 BREAKWATER AVE

<u>Year</u>	<u>Uses</u>	<u>Source</u>
2004	OCCUPANT UNKNOWN	Cole Information Services
2002	XXXX	R. L. Polk & Co.
	XXXX	Haines & Company
1999	BROMAR FOOD SERVICE	Cole Information Services
1992	BROMAR FOOD SERVICE	PACIFIC BELL DIRECTORY

3499 BREAKWATER AVE

<u>Year</u>	<u>Uses</u>	<u>Source</u>
2017	CASA MARIA TAQUERIA	Cole Information Services
2014	CASA MARIA TAQUERIA	Cole Information Services
2009	BREAKWATER DELI	Cole Information Services
2004	BREAKWATER DELI	Cole Information Services
1999	BREAKWATER DELI	Cole Information Services
1992	GEORGES CHINESE DELI	PACIFIC BELL DIRECTORY

3500 BREAKWATER AVE

<u>Year</u>	<u>Uses</u>	<u>Source</u>
2017	76	Cole Information Services
	BREAKWATER 76	Cole Information Services
2014	BREAKWATER 76	Cole Information Services
2009	BREAKWATER TIRE & SERVICE CENTER	Cole Information Services
	PAL & PAL ENTERPRISES INC	Cole Information Services
	BREAKWATER 76	Cole Information Services
	RABCO ENTERPRISES	Cole Information Services

FINDINGS

<u>Year</u>	<u>Uses</u>	<u>Source</u>
2004	RABCO ENTERPRISES	Cole Information Services
	OCCUPANT UNKNOWN	Cole Information Services
2002	BREAKWATER	Haines & Company
	TIREISRV	Haines & Company
	UNOCAL 76 BRKWTR	Haines & Company
	TRSSRVCECT	Haines & Company
	TIREISRV UNOCAL 76 BRKWTR	R. L. Polk & Co.
	BREAKWATER	R. L. Polk & Co.
	TRSSRVCECT	R. L. Polk & Co.
1999	BREAKWATER TIRE & SERVICE CENTER	Cole Information Services
	UNOCAL 76 BREAKWATER TIRE & SERVICE CENTER	Cole Information Services
1994	BREAKWATER TIRE & SVC CTR	Cole Information Services
1992	BREAKWATER TIRE & SERVICE CENTER	PACIFIC BELL DIRECTORY
1982	BRANCHINI S UNION 76 SERVICE HAYWARD	Pacific Telephone
	RICK S UNION 76 SERVICE HAYWARD	Pacific Telephone
	UNION 76 BRANCHINI S SERVICE HAYWARD	Pacific Telephone
1979	BRANCHINI S UNION	Pacific Telephone
1976	BRANCHINI S UNION	R. L. Polk & Co.
1973	BRANCH NI S UNION	Pacific Telephone

3501 BREAKWATER AVE

<u>Year</u>	<u>Uses</u>	<u>Source</u>
2017	TELEDYNAMIC COMMUNICATIONS INC	Cole Information Services
2014	TELEDYNAMIC COMMUNICATIONS INC	Cole Information Services
2009	TELEDYNAMIC COMMUNICATIONS	Cole Information Services
2004	TELEDYNAMIC COMMUNICATIONS	Cole Information Services
2002	COMMUNICATIONS INC	Haines & Company
	TELEDYNAM 1 C	Haines & Company
	COMMUNICATIONS INC	R. L. Polk & Co.
	TELEDYNAM 1 C	R. L. Polk & Co.
1999	SELECTONE INCORPORATED	Cole Information Services
1994	A M INTL INC	Cole Information Services
	A M MULTIGRAPHICS	Cole Information Services
1992	AM INTERNATIONAL INC	PACIFIC BELL DIRECTORY
1982	MINERALAB HAYWARD	Pacific Telephone

FINDINGS

<u>Year</u>	<u>Uses</u>	<u>Source</u>
1979	DRIFTWOOD SKYLINE CONVALESCENT HOSPITALS	Pacific Telephone
1976	DRIFTWOOD SKYLINE CONVALESCENT HOSPITALS	R. L. Polk & Co.
	HOSPITAL MEDICAL LAB HAYWARD 78359	R. L. Polk & Co.
	conv hosp	R. L. Polk & Co.
	Western Medical Enterprises	R. L. Polk & Co.
	MEDICAL ARTS PHARMCEY	R. L. Polk & Co.

3503 BREAKWATER AVE

<u>Year</u>	<u>Uses</u>	<u>Source</u>
2002	XXXX	R. L. Polk & Co.
	XXXX	Haines & Company

3505 BREAKWATER AVE

<u>Year</u>	<u>Uses</u>	<u>Source</u>
2004	OCCUPANT UNKNOWN	Cole Information Services
2002	XXXX	R. L. Polk & Co.
	XXXX	Haines & Company
1999	GEOBIOTICS INCORPORATED	Cole Information Services
1994	GEOBIOTICS INC	Cole Information Services
1992	GEOBIOTICS INC	PACIFIC BELL DIRECTORY
1982	CLEMENT-JONES CO INC HAYWARD	Pacific Telephone
1979	CLEMENT JONES CO INC	Pacific Telephone
1976	Vacant	R. L. Polk & Co.

3507 BREAKWATER AVE

<u>Year</u>	<u>Uses</u>	<u>Source</u>
2017	PORIFERA INC	Cole Information Services
2014	PORIFERA INC	Cole Information Services
	PORIFERA	Cole Information Services
2009	BIOCHAIN INC	Cole Information Services
2004	OCCUPANT UNKNOWN	Cole Information Services
2002	BIOCHAIN INSTITUTE	R. L. Polk & Co.
	INC BIOCHAIN INSTITUTE	R. L. Polk & Co.
	BIOCHAIN INSTITUTE	Haines & Company
	INC BIOCHAIN INSTITUTE	Haines & Company
1976	AFFILIATED BROKERS INC	R. L. Polk & Co.
	Affiliated Brokers Inc food brokers	R. L. Polk & Co.

FINDINGS

3513 BREAKWATER AVE

<u>Year</u>	<u>Uses</u>	<u>Source</u>
2004	RPK PHARMACEUTICAL INC	Cole Information Services
	OCCUPANT UNKNOWN	Cole Information Services

3515 BREAKWATER AVE

<u>Year</u>	<u>Uses</u>	<u>Source</u>
2017	SIERRA EQUIPMENT CO INC	Cole Information Services
2014	SIERRA EQUIPMENT CO INC	Cole Information Services
2002	XXXX	R. L. Polk & Co.
	XXXX	Haines & Company
1992	MORLIFE MAINTENANCE III	PACIFIC BELL DIRECTORY

3517 BREAKWATER AVE

<u>Year</u>	<u>Uses</u>	<u>Source</u>
2009	APPROCELL INC	Cole Information Services
2002	BAY AREA YOUTH	R. L. Polk & Co.
	BAY AREA YOUTH	Haines & Company
1999	BAY AREA YOUTH CENTERS	Cole Information Services
1994	BAY AREA YOUTH CENTERS	Cole Information Services
1992	BAY AREA YOUTH CENTERS	PACIFIC BELL DIRECTORY

3519 BREAKWATER AVE

<u>Year</u>	<u>Uses</u>	<u>Source</u>
2004	OCCUPANT UNKNOWN	Cole Information Services
2002	XXXX	R. L. Polk & Co.
	XXXX	Haines & Company
1999	PHARMEDIX	Cole Information Services
1994	PHARMEDIX	Cole Information Services
1992	PHARMEDIX	PACIFIC BELL DIRECTORY

3524 BREAKWATER AVE

<u>Year</u>	<u>Uses</u>	<u>Source</u>
2017	JIM MEALEY REALTOR	Cole Information Services
	LE REVE CONSUTING	Cole Information Services
	NELSON COMMERCIAL TIRE	Cole Information Services
	MISTER SPARKY ELECTRIC	Cole Information Services
	SAS LOGISTICS	Cole Information Services
2014	ALANS LANDSCAPE SERVICE	Cole Information Services
	ABDUL MAJID	Cole Information Services
	MEALEY JIM REALTOR	Cole Information Services

FINDINGS

<u>Year</u>	<u>Uses</u>	<u>Source</u>
2014	SMART WAY TRANSPORT	Cole Information Services
	ALIVE ELECTRIC	Cole Information Services
	JIM MEALEY	Cole Information Services
2009	WMH SERVICES	Cole Information Services
	THINGGAARD LAND CONSULTING	Cole Information Services
	JIM MEALEY REALTOR	Cole Information Services
	CALIFORNIA DEPT CORRECTIONS	Cole Information Services
2004	LAND CONSULTING SERVICES	Cole Information Services
	BAD THOUGHTS CO	Cole Information Services
	WMH SERVICES	Cole Information Services
2002	BALFORDBEATTY	R. L. Polk & Co.
	CONSTRUCTION CASTCORRECTNS 810 7 B	R. L. Polk & Co.
	PRLE&CMNTY SV HERNING	R. L. Polk & Co.
	UNDERGROUND	R. L. Polk & Co.
	SUPPLY THINGGAARDLAND	R. L. Polk & Co.
	CONSULTING	R. L. Polk & Co.
	WMH SERVICES	R. L. Polk & Co.
	WMH SERVICES 51 B 796	R. L. Polk & Co.
	YOUNGR	R. L. Polk & Co.
	BALFORDBEATTY 510 070 4944 B	Haines & Company
	CONSTRUCTION	Haines & Company
	CASTCORRECTNS 810 7 B	Haines & Company
	PRLE&CMNTY SV	Haines & Company
	HERNING	Haines & Company
	UNDERGROUND	Haines & Company
	SUPPLY	Haines & Company
	THINGGAARDLAND	Haines & Company
	CONSULTING	Haines & Company
	WMH SERVICES	Haines & Company
	WMH SERVICES 51 B	Haines & Company
	YOUNGR	Haines & Company
1999	KEMBRAT SECURITY SERVICES	Cole Information Services
	WMH SERVICES	Cole Information Services
	CALIFORNIA STATE OF CORRECTIONS DEPARTMENT	Cole Information Services
	THINGGAARD LAND CONSULTING	Cole Information Services
1994	ALL POINTS SECURITY SVC	Cole Information Services
	KEMBRAT SECURITY SVC	Cole Information Services

FINDINGS

<u>Year</u>	<u>Uses</u>	<u>Source</u>
1994	THINGGAARD CONSLTNG	Cole Information Services
	ALLIED INVESTIGATIONS	Cole Information Services
1992	THINGGAARD LAND CONSULTING	PACIFIC BELL DIRECTORY
	ALLIED INVESTIGATIONS	PACIFIC BELL DIRECTORY
	KEMBRAT SECURITY SERVICES	PACIFIC BELL DIRECTORY
1986	Pacific Paperboard Products	PACIFIC BELL WHITE PAGES
	Ridgeway Packaging Corp	PACIFIC BELL WHITE PAGES
	Ridgley James C	PACIFIC BELL WHITE PAGES
	Southern California Carton Co i	PACIFIC BELL WHITE PAGES
	BAS IC S OFTW ARE S E RVICE S IN C	PACIFIC BELL WHITE PAGES
	Slide Magic	PACIFIC BELL WHITE PAGES
	Slider K	PACIFIC BELL WHITE PAGES
	Slider Kingsley Mrs	PACIFIC BELL WHITE PAGES

3525 BREAKWATER AVE

<u>Year</u>	<u>Uses</u>	<u>Source</u>
2004	JIAN JIANG	Cole Information Services
2002	CALYXTHERAPE	R. L. Polk & Co.
	CALYXTHERAPE	Haines & Company
1999	N A T P R O	Cole Information Services
1980	Qantel Corporation bus computers	Pacific Telephone
1976	DELTA BUSINESS COMPUTING INC	R. L. Polk & Co.
	Qantel Corporation business machines	R. L. Polk & Co.

3527 BREAKWATER AVE

<u>Year</u>	<u>Uses</u>	<u>Source</u>
2017	ULTRASIL CORP	Cole Information Services
2014	ULTRASIL CORP	Cole Information Services
2009	ULTRASIL CORP	Cole Information Services
2004	OCCUPANT UNKNOWN	Cole Information Services
2002	ULTRASILCORP	R. L. Polk & Co.
	ULTRASILCORP	Haines & Company
1999	ULTRASIL CORPORATION	Cole Information Services
1994	LEGG'S PRODUCTS	Cole Information Services
1992	LEGG'S PRODUCTS INC	PACIFIC BELL DIRECTORY

3535 BREAKWATER AVE

<u>Year</u>	<u>Uses</u>	<u>Source</u>
2002	XXXX	Haines & Company

FINDINGS

<u>Year</u>	<u>Uses</u>	<u>Source</u>
2002	XXXX	R. L. Polk & Co.

3600 BREAKWATER AVE

<u>Year</u>	<u>Uses</u>	<u>Source</u>
1976	Ricks Union Oil Service	R. L. Polk & Co.

BREAKWATER CT

3626 BREAKWATER CT

<u>Year</u>	<u>Uses</u>	<u>Source</u>
1976	Diablo Systems Inc	R. L. Polk & Co.

CLAWITER RD

25880 CLAWITER RD

<u>Year</u>	<u>Uses</u>	<u>Source</u>
2017	MAMEY LOCKSMITH	Cole Information Services
	GOODYEAR	Cole Information Services
	GOODYEAR COMMERCIAL TIRE & SERVICE C	Cole Information Services
2014	GOODYEAR TRUCK COMMERCIAL TIRES & RE	Cole Information Services
	GOODYEAR COMMERCIAL TIRE & SERVICE C	Cole Information Services
	WINGFOOT	Cole Information Services
2009	WINGFOOT LLC	Cole Information Services
	GOODYEAR TIRE & RUBBER	Cole Information Services
2004	GOODYEAR TIRE & RUBBER CO	Cole Information Services
	OCCUPANT UNKNOWN	Cole Information Services
2002	COML TIRES	Haines & Company
	COML TIRES	R. L. Polk & Co.
	GOODYEAR	R. L. Polk & Co.
	GOODYEAR	Haines & Company
1999	GOODYEAR TIRE SALES & SERVICE	Cole Information Services
	GOODYEAR TRUCK COMMERCIAL TIRES & RETREADS	Cole Information Services
1994	GOODYEAR COMMERCIAL TIRE & SVC	Cole Information Services
1992	GOODYEAR COMMERCIAL TIRE & SERVICE CENTERS	PACIFIC BELL DIRECTORY
1991	Goodyear Tire Sales & Service	PACIFIC BELL WHITE PAGES
	Goodyear Commercial Tire & Service Centers	PACIFIC BELL WHITE PAGES

FINDINGS

<u>Year</u>	<u>Uses</u>	<u>Source</u>
1982	GOODYEAR TRUCK TIRE CENTER HAYWARD	Pacific Telephone
1980	Goodyear Truck Tire Center	Pacific Telephone
1979	GOODYEAR TRUCK TIRE CENTER	Pacific Telephone
1976	GOODYEAR TIRE & RUBBER CO THE SERVICE STORES	R. L. Polk & Co.
	Goodyear Tire & Rubber	R. L. Polk & Co.

25886 CLAWITER RD

<u>Year</u>	<u>Uses</u>	<u>Source</u>
2004	OCCUPANT UNKNOWN	Cole Information Services
	GCS WESTERN POWER & EQUIPMENT	Cole Information Services
2002	CASE AUG WESTERN	R. L. Polk & Co.
	POWER&EUSIP	R. L. Polk & Co.
	AUG WE	Haines & Company
	POWER&EQUIPMENT	Haines & Company
	CASE AUG WESTERN	Haines & Company
	POWER&EUSIP	Haines & Company
	POWER&EQUIPMENT	R. L. Polk & Co.
	AUG WE	R. L. Polk & Co.
1999	CASE AUG WESTERN POWER & EQ	Cole Information Services
	AUG WESTERN POWER & EQUIPMENT	Cole Information Services
1994	JOHNSON EQUIPMENT CO	Cole Information Services
	MAC HI REACH CALIFORNIA	Cole Information Services
1992	MAC HI REACH CALIFORNIA AERIAL DIVISION	PACIFIC BELL DIRECTORY
1991	California Aerial Equipment	PACIFIC BELL WHITE PAGES

25951 CLAWITER RD

<u>Year</u>	<u>Uses</u>	<u>Source</u>
1960	SHIOYAN TAMLO	Pacific Telephone

EDEN LANDING RD

25972 EDEN LANDING RD

<u>Year</u>	<u>Uses</u>	<u>Source</u>
2017	GILLIG CORPORATION	Cole Information Services
2009	CATERPILLAR TRACTOR CO	Cole Information Services
2004	CATERPILLAR INC	Cole Information Services
	OCCUPANT UNKNOWN	Cole Information Services
2002	TRACTOR	Haines & Company

FINDINGS

<u>Year</u>	<u>Uses</u>	<u>Source</u>
2002	CATERPILLAR	Haines & Company
	TRACTOR	R. L. Polk & Co.
	CATERPILLAR	R. L. Polk & Co.
1999	CATERPILLAR TRACTOR COMPANY	Cole Information Services
1994	CATERPILLAR INC	Cole Information Services
1992	SMILE DELI	PACIFIC BELL DIRECTORY
	D HUDCO	PACIFIC BELL DIRECTORY
	A CAL CENTRAL MARKETING	PACIFIC BELL DIRECTORY
	ABSOL PACKAGING PRODUCTS INC	PACIFIC BELL DIRECTORY
	REISCHMAN CO INC	PACIFIC BELL DIRECTORY
	ADVANCED TECHNOLOGY	PACIFIC BELL DIRECTORY
	FURNAS ELECTRIC CO	PACIFIC BELL DIRECTORY
	CATERPILLAR TRACTOR CO	PACIFIC BELL DIRECTORY
1982	CATERPILLAR TRACTOR CO	Pacific Telephone
1979	CATERPILLAR TRACTOR CO	Pacific Telephone
1976	Caterpillar Tractor Co Parts Dept	R. L. Polk & Co.
	CATERPILLAR TRACTOR CO	R. L. Polk & Co.
1973	CATERPILLAR TRACTOR CO	Pacific Telephone

26003 EDEN LANDING RD

<u>Year</u>	<u>Uses</u>	<u>Source</u>
2017	EDGEWATER PIZZA	Cole Information Services
2014	EDGEWATER PIZZA	Cole Information Services
2009	SAXBYS COFFEE	Cole Information Services

26005 EDEN LANDING RD

<u>Year</u>	<u>Uses</u>	<u>Source</u>
2017	QUIZNOS	Cole Information Services
	EDGEWATER PIZZA & MEDITERRANEAN FOOD	Cole Information Services
2014	QUIZNOS	Cole Information Services

26007 EDEN LANDING RD

<u>Year</u>	<u>Uses</u>	<u>Source</u>
2017	QUIZNOS	Cole Information Services

26013 EDEN LANDING RD

<u>Year</u>	<u>Uses</u>	<u>Source</u>
2017	PLATNUM VAPES	Cole Information Services
2014	PLATNUM VAPES	Cole Information Services

FINDINGS

26019 EDEN LANDING RD

<u>Year</u>	<u>Uses</u>	<u>Source</u>
1982	TELOS INC HAYWARD	Pacific Telephone

26024 EDEN LANDING RD

<u>Year</u>	<u>Uses</u>	<u>Source</u>
1965	PERRY C J TRUCKING CO	R. L. Polk & Co.

26027 EDEN LANDING RD

<u>Year</u>	<u>Uses</u>	<u>Source</u>
2017	SAINT JAVA COFFEE HOUSE	Cole Information Services
2014	JUICY DOG	Cole Information Services

26029 EDEN LANDING RD

<u>Year</u>	<u>Uses</u>	<u>Source</u>
2017	QUALITY STAFFING SERVICES INC	Cole Information Services
2014	QUALITY STAFFING SERVICES INC	Cole Information Services

26030 EDEN LANDING RD

<u>Year</u>	<u>Uses</u>	<u>Source</u>
1970	Fowler Harold	R. L. Polk & Co.
1965	FOWLER HAROLD	R. L. Polk & Co.
	FOWLER HAROLD	R. L. Polk & Co.
1960	FOWLER HAROLD	Pacific Telephone

26034 EDEN LANDING RD

<u>Year</u>	<u>Uses</u>	<u>Source</u>
2017	BZECHEERS LLC	Cole Information Services
	IMSEL SPECIAL DELIVERY	Cole Information Services
2014	UTAMA CONSTRUCTION	Cole Information Services
	IMSEL SPECIAL DELIVERY	Cole Information Services
2009	PRAMOD CHAND	Cole Information Services
	FLORA ELVINA IMSON INC	Cole Information Services
	WINTech LABORATORIES INC	Cole Information Services
	IMSEL SPECIAL DELIVERY	Cole Information Services
	SANTOS & SANTOS SERVICE INC	Cole Information Services
	PC EXPRESS DELIVERY INC	Cole Information Services
2004	GALAXY OVERSEAS	Cole Information Services
	IMAGE EXPRESS	Cole Information Services
	CRYSTALPURE CORP	Cole Information Services
	WINCOMMUNICATI CORP	Cole Information Services

FINDINGS

<u>Year</u>	<u>Uses</u>	<u>Source</u>
2002	IMAGEEX	R. L. Polk & Co.
	PC EIPRESS	R. L. Polk & Co.
	PROFSNL	R. L. Polk & Co.
	ASBESTOSOLEAD	R. L. Polk & Co.
	SERVICES WIN COMMUNIC	R. L. Polk & Co.
	WIN TECH LAB INC	R. L. Polk & Co.
	IMAGEEX	Haines & Company
	PC EI	Haines & Company
	ASBESTOSOLEAD	Haines & Company
	SERVICES WIN COMMUNIC	Haines & Company
	WIN TECH LAB INC	Haines & Company
1999	IMAGE EXPRESS	Cole Information Services
	ESPRESSO EMPORIUM	Cole Information Services
	PRAMOD CHAND	Cole Information Services
	COMMERCE PARK EDEN LANDING LEASING OFFICE	Cole Information Services
	TELECOM 911	Cole Information Services
1994	MCHENRY BROWN MRKTG	Cole Information Services
1992	LANGERVELD DAVID	PACIFIC BELL DIRECTORY
	UNITED TAX MANAGEMENT SERVICES	PACIFIC BELL DIRECTORY
	R & B COMMERCE PARK EDEN LANDING LEASING	PACIFIC BELL DIRECTORY
	IMAGE EXPRESS	PACIFIC BELL DIRECTORY
	MCHENRY BROWN MARKETING	PACIFIC BELL DIRECTORY
	LASERMASTER OF CALIF INC	PACIFIC BELL DIRECTORY
	SUNRISE LABORATORIES INC	PACIFIC BELL DIRECTORY
	COMPUTER MANAGEMENT SERVICES	PACIFIC BELL DIRECTORY
	LYON & ASSOCIATES	PACIFIC BELL DIRECTORY
	AUDIOACCESS	PACIFIC BELL DIRECTORY
	FINE PRINT	PACIFIC BELL DIRECTORY
	INFOLINK	PACIFIC BELL DIRECTORY
	OAKLEY CHARLES F	PACIFIC BELL DIRECTORY
	FIBRAPACK CO	PACIFIC BELL DIRECTORY
	ERA CITADEL HOMES	PACIFIC BELL DIRECTORY
	FOREVER LIVING PRODUCTS	PACIFIC BELL DIRECTORY
1982	ARO CORPORATION HAYWARD	Pacific Telephone
	CNA CONTROLS INC HAYWARD	Pacific Telephone
	COFFEE AMBASSADOR INC HAYWARD	Pacific Telephone

FINDINGS

<u>Year</u>	<u>Uses</u>	<u>Source</u>
1982	COMMERCE PARK EDEN LANDING LEASING OFFICE HAYWARD	Pacific Telephone
1980	COFFEE AMBASSADOR INC	Pacific Telephone
1979	CONSUMER PRODUCTS MARKETING	Pacific Telephone
	COMMERCE PARK EDEN LANDING LEASING OFFICE	Pacific Telephone
	CNA CONTROLS INC	Pacific Telephone
1976	ANALOG DIGITAL ASSOC	R. L. Polk & Co.
	ATV SERVICE CENTER	R. L. Polk & Co.
	A TV SERVC R	R. L. Polk & Co.
	ATV SERVICE CENTER	R. L. Polk & Co.
	Building	R. L. Polk & Co.
	Coffee Ambassador Inc retail coffee	R. L. Polk & Co.
	HONEYWELL INC	R. L. Polk & Co.
1975	ATV CORPORATION	Pacific Telephone
1973	A TV CORPORATION	Pacific Telephone
	ATV CORPORATION	Pacific Telephone
	BENDIX COMMERCIAL SERVICE CORP	Pacific Telephone
	BENDIX SCIENTIFIC INSTRUMENTS & EQUIPMENT DIVISION	Pacific Telephone
	ELECTRO MECHANISMS	Pacific Telephone

26040 EDEN LANDING RD

<u>Year</u>	<u>Uses</u>	<u>Source</u>
1970	Montez Mantiel	R. L. Polk & Co.
1965	WADA SAM	R. L. Polk & Co.

26042 EDEN LANDING RD

<u>Year</u>	<u>Uses</u>	<u>Source</u>
1970	Aquarium Suppliee	R. L. Polk & Co.
1960	WADA SHINGO SAM HAYWARD GOLDFISH & SUPPIS	Pacific Telephone

26046 EDEN LANDING RD

<u>Year</u>	<u>Uses</u>	<u>Source</u>
2017	JU JIN SF	Cole Information Services
	ROYAL HANDICRAFTS INC	Cole Information Services
	PROBIOTEK CALIBRATION SERVICES	Cole Information Services
2014	PRO BIOTEK CALIBRATION SERVICES	Cole Information Services
	ROYAL HANDICRAFTS INC	Cole Information Services
	FERREIRA SVC INC	Cole Information Services

FINDINGS

<u>Year</u>	<u>Uses</u>	<u>Source</u>
2009	MEYER TRETTIN LTD LLC	Cole Information Services
	WHITE WOLF MEDICAL	Cole Information Services
	SILCYCLE	Cole Information Services
	FERREIRA SERVICE INC	Cole Information Services
	LJ SYSTEMS CORP	Cole Information Services
	PC DR	Cole Information Services
2004	MDM PROPERTIES LLC	Cole Information Services
	SELECTACARE LIMITED	Cole Information Services
	THE PC DR	Cole Information Services
	GDE TRADING LIMITED	Cole Information Services
2002	GDETRADING LTD	R. L. Polk & Co.
	U SYSTEMS CORP	R. L. Polk & Co.
	EDENLNOGRD 94545 CONT MEYERTRETONNLTD	R. L. Polk & Co.
	UNITDBROKERAGECO	R. L. Polk & Co.
	GDETRADING LTD	Haines & Company
	U SYSTEMS CORP	Haines & Company
	EDENLNOGRD 94545 CONT	Haines & Company
	MEYERTRETONNLTD	Haines & Company
	UNITDBROKERAGECO	Haines & Company
	MANUFACTURER TECHNOLOGY RESOURCE CORPORATION	Cole Information Services
1999	DINNOCENZO JOSEPH T CPA	Cole Information Services
	SAN MIGUEL TRADING INTERNATIONAL CORPORATION	Cole Information Services
	MEYER TRETTIN LIMITED	Cole Information Services
	COMPUTER MANAGEMENT SERVICES	Cole Information Services
	UNITED BROKERAGE COMPANY	Cole Information Services
	SUNRISE LABORATORIES INCORPORATED	Cole Information Services
	WIN TECHNOLOGY LABORATORY INCORPORATED	Cole Information Services
	LYON & ASSOC	Cole Information Services
1994	COMPUTER MANAGEMENT SVC	Cole Information Services
	Criss Cross Directory Regional Ofc	PACIFIC BELL WHITE PAGES
1991	Criss Cross Directory Regional Ofc	PACIFIC BELL WHITE PAGES
1986	CRISS-CROSS DIRECTORY SEE HAINES & COMPANY CRISS-CROSS DIRECTORY REGIONAL O	Pacific Bell
	HAINES & COMPANY CRISS-CROSS DIRECTORY REGIONAL OFC	Pacific Bell
1982	ARTEC ASSOCIATES INC HAYWARD	Pacific Telephone

FINDINGS

<u>Year</u>	<u>Uses</u>	<u>Source</u>
1982	HOYA LENS CO OF AMERICA INC HAYWARD	Pacific Telephone
	PROFESSIONAL SECURITY SERVICE HAYWARD	Pacific Telephone
	QUEVEDO INVESTIGATIONS HAYWARD	Pacific Telephone
	RICHARDSON RESEARCHES HAYWARD	Pacific Telephone
1979	BAY AREA GERIATRIC PHARMACY	Pacific Telephone
	PSW ASSOCIATES	Pacific Telephone
1976	ARTEC ASSN INC	R. L. Polk & Co.
	BAY AREA GERIATRIC PHARMACY	R. L. Polk & Co.
	PORSCAW	R. L. Polk & Co.
	Building	R. L. Polk & Co.
	Richardson Researches consultants	R. L. Polk & Co.
	Bay Area Geriatric Pharmacy	R. L. Polk & Co.
	Porscaw	R. L. Polk & Co.
	Vacant	R. L. Polk & Co.
	Vacant	R. L. Polk & Co.
	Vacant	R. L. Polk & Co.
	Artec Associates Inc research	R. L. Polk & Co.
1973	BAY AREA GERIATRIC PHARMACY	Pacific Telephone
1965	VACANT	R. L. Polk & Co.

26062 EDEN LANDING RD

<u>Year</u>	<u>Uses</u>	<u>Source</u>
2017	FEATHER HUB	Cole Information Services
	MG REMEDIATION INC	Cole Information Services
	QUALITY STAFFING SERVICES INC	Cole Information Services
	VERIZON	Cole Information Services
	WALGREENS	Cole Information Services
	A & B MECHANICAL INC	Cole Information Services
	HERBS XTREME MOTOS	Cole Information Services
	AXPRESS	Cole Information Services
	MONARCH LASER SERVICES	Cole Information Services
2014	A & B MECHANICAL INC	Cole Information Services
	MONARCH LASER SERVICES	Cole Information Services
	MG REMEDIATION INC	Cole Information Services
	WATTSON CLASSIC ELECTRONICS	Cole Information Services
	FEATHER HUB	Cole Information Services

FINDINGS

<u>Year</u>	<u>Uses</u>	<u>Source</u>
2009	ROBERT Y CHEW GEOTECHNICAL INC	Cole Information Services
	M ALKHABAZ	Cole Information Services
2004	ROBERT Y CHEW GEOTECHNICAL INC	Cole Information Services
	JS IMPORTS INC	Cole Information Services
	WAY TO BE DESIGN	Cole Information Services
	FLAME AIR II	Cole Information Services
2002	CHEWROBERT	R. L. Polk & Co.
	GEOTECH DATA CONNECT	R. L. Polk & Co.
	FLAMEA 8 R	R. L. Polk & Co.
	JB EENTALSUPPLY	R. L. Polk & Co.
	CO LEATHER	R. L. Polk & Co.
	INTERNATIONAL POWER	R. L. Polk & Co.
	REFRIGERATION CO	R. L. Polk & Co.
	CHEWROBERT	Haines & Company
	GEOTECH DATA CONNECT	Haines & Company
	FLAMEA 8 R	Haines & Company
	JB EENTALSUPPLY	Haines & Company
	LEATHER	Haines & Company
	INTERNATIONAL	Haines & Company
	POWER 510 887 4108 C	Haines & Company
	REFRIGERATION CO	Haines & Company
1999	HALILI DANIEL	Cole Information Services
	UNICUBE USA INCORPORATED	Cole Information Services
	CHEW ROBERT Y GEOTECHNICAL INCORPORATED	Cole Information Services
	MACHINING & TOOLING TECHNOLOGY INCORPORATED	Cole Information Services
	MESA ENERGY SYSTEMS	Cole Information Services
	M ALKHABAZ	Cole Information Services
	DANIEL MARKETING INCORPORATED	Cole Information Services
	DOSS STEVEN	Cole Information Services
	PLATINUM SOUND INNOVATIONS	Cole Information Services
1994	CHARLES F OAKLEY	Cole Information Services
	ERA CITADEL HOMES	Cole Information Services
	JUST WATER HEATERS	Cole Information Services
	WHOLESALE ELECTRONICS	Cole Information Services
	FINE PRINT	Cole Information Services
1986	Kontron Medical Instruments	PACIFIC BELL WHITE PAGES

FINDINGS

<u>Year</u>	<u>Uses</u>	<u>Source</u>
1986	Criss Cross Directory See Haines & Company Criss Cross Directory Regional Office	PACIFIC BELL WHITE PAGES
	Haines & Company Criss Cross Directory Regional Office	PACIFIC BELL WHITE PAGES
1984	CRISS CROSS DIRECTORY SEE HAINES & COMPANY CRISS CROSS DIRECTORY REGIONAL O	Pacific Bell
	FORTUNE RANDY & KAROLYN	Pacific Bell
	HAINES & COMPANY CRISS CROSS DIRECTORY REGIONAL OFFICE	Pacific Bell
1982	CALPACIFIC EQUIPMENT CO HAYWARD	Pacific Telephone
	CYPRESS CASUALS INC HAYWARD	Pacific Telephone
	HEIECK SUPPLY HAYWARD	Pacific Telephone
	KONTRON MEDICAL INSTRUMENTS HAYWARD	Pacific Telephone
	PACKING SERVICES HAYWARD	Pacific Telephone
	Q C SERVICES INC HAYWARD	Pacific Telephone
	TRANSFORMER CONSULTANTS DIV OF S D MEYERS INC HAYWARD	Pacific Telephone
1980	Roche Medical Electronics Division	Pacific Telephone
1979	LARKIN ASSOCIATES	Pacific Telephone
	NORSE MICROGRAPHICS	Pacific Telephone
	PORTATRONICS	Pacific Telephone
1976	BERKELEY INDUSTRIAL SUPPLY CO INC	R. L. Polk & Co.
	Building	R. L. Polk & Co.
	Vacant	R. L. Polk & Co.
	Vacant	R. L. Polk & Co.
	Realty Sign Post Service	R. L. Polk & Co.
	Rocke Medical Electronics	R. L. Polk & Co.
	Vacant	R. L. Polk & Co.
	Vacant	R. L. Polk & Co.
	Berkeley Industrial Supply Co Ofc	R. L. Polk & Co.
	Berkely Industrial Supply Co	R. L. Polk & Co.
	Vacant	R. L. Polk & Co.
1975	PARADISE PINES	Pacific Telephone
	PARADISE PINES MOBILE HOMES ESTATES	Pacific Telephone
1973	ARCUS INC	Pacific Telephone
	ARMORED TRANSPORT INC	Pacific Telephone
	CUSTOM INTERIOR SYSTEMS	Pacific Telephone

FINDINGS

<u>Year</u>	<u>Uses</u>	<u>Source</u>
1973	HERFY S CORPORATION	Pacific Telephone

PRODUCTION AVE

26203 PRODUCTION AVE

<u>Year</u>	<u>Uses</u>	<u>Source</u>
2017	TUNGGAL IWAN INS	Cole Information Services
	SOUTHLAND LAUNDRY SYSTEMS	Cole Information Services
	MIDPACIFIC INDUSTRIES	Cole Information Services
	EAGLE SECURITY SRVC	Cole Information Services
	TELECOM NINE ONE ONE	Cole Information Services
	INNSECURE DOTCOM	Cole Information Services
	ALLIED CARGO SERVICE	Cole Information Services
	J&C SAFETY 1ST FIRE PROTECTION INC	Cole Information Services
2014	S M COPIERS INC	Cole Information Services
	ALLIED CARGO SERVICE	Cole Information Services
	INNSECURE DOTCOM	Cole Information Services
	ALLSTATE	Cole Information Services
	CHRISTIAN RANDRUP ALLSTATE PERSONA	Cole Information Services
	TUNGGAL IWAN INS	Cole Information Services
	EAGLE SECURITY SRVC	Cole Information Services
	SCHEIDT & BACHMANN U S A INC	Cole Information Services
	MID PACIFIC INDUSTRIES	Cole Information Services
2009	COMPUTER TECHNICIANS INC	Cole Information Services
	INTERTEL PREPAID COMMUNICATIONS CORP	Cole Information Services
	CACTUS BIOTECH INC	Cole Information Services
	MID PACIFIC INDUSTRIES	Cole Information Services
	THE HAPPY CO	Cole Information Services
	LIGHTHOUSE MARKETING	Cole Information Services
2004	USA CARGO LINE	Cole Information Services
	FORTIFIRE	Cole Information Services
	MID PACIFIC INDUSTRIES	Cole Information Services
	WILLIAM GRAHAM FOUNDATION	Cole Information Services
	INNSECURE DOTCOM	Cole Information Services
	APOLLO CONSTRUCTION	Cole Information Services
2002	BUILDING BDQ PUBLISHI	R. L. Polk & Co.
	BDGPUBLISHINGINC	R. L. Polk & Co.

FINDINGS

<u>Year</u>	<u>Uses</u>	<u>Source</u>
2002	COMPUTER EASE	R. L. Polk & Co.
	INNSECURED	R. L. Polk & Co.
	INTELLI	R. L. Polk & Co.
	COMPUTER SYSTEMS MID PA	R. L. Polk & Co.
	INDUSTRIES MID PA	R. L. Polk & Co.
	INDUSTRIES	R. L. Polk & Co.
	SE SYSTEMS INC	R. L. Polk & Co.
	TELECOM	R. L. Polk & Co.
	TMI DISTRIBUTION INC	R. L. Polk & Co.
	BUILDING BDQ PUBLISHI	Haines & Company
	BDGPUBLISHINGINC 510 783 2188 I	Haines & Company
	COMPUTER EASE	Haines & Company
	INNSECURED	Haines & Company
	INTELLI	Haines & Company
	COMPUTER SYSTEMS MID PA	Haines & Company
	INDUSTRIES MID PA	Haines & Company
	INDUSTRIES	Haines & Company
	SE SYSTEMS INC	Haines & Company
	TELECOM	Haines & Company
	TMI DISTRIBUTION INC	Haines & Company
1999	PROFESSIONAL INSULATION	Cole Information Services
	UNITED AIR COMFORT	Cole Information Services
	S E SYSTEMS INCORPORATED	Cole Information Services
	PROFESSIONAL ASBESTOS & LEAD SERVICES	Cole Information Services
	ROYAL ELECTRIC COMPANY	Cole Information Services
	ENERGY TRUST	Cole Information Services
	LJ SYSTEMS CORPORATION	Cole Information Services
	KELCO TRAINING INSTITUTE INCORPORATED	Cole Information Services
	AMERICAS BEST KARATE	Cole Information Services
	TIANFU ENTERPRISES INCORPORATED	Cole Information Services
1994	HIYOSHI ELECTRIC U S INCORPORATED	Cole Information Services
	ALLEZ INC	Cole Information Services
	HAPP SUPPLY	Cole Information Services
	MEDCHOICE WRHS CLUB	Cole Information Services
	CRAFTMART CORP	Cole Information Services
	DEVELOPMENTAL SERVICES ASSN	Cole Information Services

FINDINGS

<u>Year</u>	<u>Uses</u>	<u>Source</u>
1994	ROBERT Y CHEW GEOTECHNICAL INC	Cole Information Services
	VISTACOM	Cole Information Services
	STREAMERS	Cole Information Services
	AZTEC COMMUNICATIONS INC	Cole Information Services
1982	ACEEL PRODUCTS UNLIMITED HAYWARD	Pacific Telephone
	CARE COMPUTER SYSTEMS HAYWARD	Pacific Telephone
	COMMERCIAL CONTRACT ENTERPRISES HAYWARD	Pacific Telephone
	CORNELL & ASSOCIATES HAYWARD	Pacific Telephone
	EXECUTIVE FOOD MARKETING LIMITED HAYWARD	Pacific Telephone
	FURNISHING S BY CHRISTINE HAYWARD	Pacific Telephone
	HOME ENERGY AUDIT THE HAYWARD	Pacific Telephone
	TELEDYNE ENGINEERING SERVICES HAYWARD	Pacific Telephone
1980	American Business Service	Pacific Telephone
	American Camping Assn P O Box 23911	Pacific Telephone
1979	GRAPHICS PLUS INC	Pacific Telephone
	COMMERCIAL CONTRACT ENTERPRISES	Pacific Telephone
	AMERICAN BUSINESS SERVICE	Pacific Telephone
	BURMAR CHEMICALS DIVISION OF E K C TECHNOLOGY	Pacific Telephone
	CARE COMPUTER SYSTEMS	Pacific Telephone
	DIANO CORP	Pacific Telephone
	E KRANCHES	Pacific Telephone
	E K C TECHNOLOGY BURMAR CHEMICAL DIVISION	Pacific Telephone
	HOME ENGERY AUDIT THE	Pacific Telephone
	L & S SALES CO	Pacific Telephone
	PACIFIC MARKETING	Pacific Telephone
	PARAPHERNALIA HEAD QUARTERS	Pacific Telephone
	AMERICAN BUSINESS SERVICE	R. L. Polk & Co.
	COMMERCIAL CONTRACT ENTERPRISES	R. L. Polk & Co.
1976	DYNA GYM CORP	R. L. Polk & Co.
	FURNISHING S BY CHRISTINE	R. L. Polk & Co.
	H & E ASSN FIRE ALARM SYSTNRIS	R. L. Polk & Co.
	MASTER BUSINESS PRODUCTS	R. L. Polk & Co.

FINDINGS

<u>Year</u>	<u>Uses</u>	<u>Source</u>
1976	MCDOWELL & COINPANY	R. L. Polk & Co.
	Building	R. L. Polk & Co.
	Commercial Contract Enterprises int	R. L. Polk & Co.
1975	MASTER BUSINESS PRODUCTS COPYNG MECHN	Pacific Telephone
1973	ADVANCE SCLTOOLS INC SERVICE CENTER	Pacific Telephone
	AMERICAN PECCO CORP	Pacific Telephone
	ANCILEX CORPORATION	Pacific Telephone
	B W ASSOCIATES INC	Pacific Telephone
	CHEM CAL CO	Pacific Telephone
	CLEANING DIV	Pacific Telephone
	COMMERCIAL CONTRACT ENTERPRISES	Pacific Telephone
	DA HO CERAMICS	Pacific Telephone
	FOODMAKER INC	Pacific Telephone
	GOLDEN WEST CERAMIC ASSN	Pacific Telephone
	MCDOWELL & COMPANY	Pacific Telephone

FINDINGS

ADJOINING PROPERTY: ADDRESSES NOT IDENTIFIED IN RESEARCH SOURCE

The following Adjoining Property addresses were researched for this report, and the addresses were not identified in research source.

<u>Address Researched</u>	<u>Address Not Identified in Research Source</u>
25880 CLAWITER RD	2017, 2014, 2009, 2006, 2004, 2000, 1999, 1996, 1994, 1993, 1986, 1984, 1975, 1973, 1970, 1967, 1965, 1962, 1960, 1959, 1956, 1955, 1954, 1951, 1950, 1946, 1945, 1943, 1940, 1938, 1933, 1932, 1928, 1926, 1925, 1920
25880 CLAWITER RD	2006, 2002, 2000, 1996, 1993, 1992, 1991, 1986, 1984, 1982, 1980, 1979, 1976, 1975, 1973, 1970, 1967, 1965, 1962, 1960, 1959, 1956, 1955, 1954, 1951, 1950, 1946, 1945, 1943, 1940, 1938, 1933, 1932, 1928, 1926, 1925, 1920
25886 CLAWITER RD	2017, 2014, 2009, 2006, 2002, 2000, 1996, 1993, 1992, 1991, 1986, 1984, 1982, 1980, 1979, 1976, 1975, 1973, 1970, 1967, 1965, 1962, 1960, 1959, 1956, 1955, 1954, 1951, 1950, 1946, 1945, 1943, 1940, 1938, 1933, 1932, 1928, 1926, 1925, 1920
25886 CLAWITER RD	2017, 2014, 2009, 2006, 2004, 2000, 1999, 1996, 1994, 1993, 1986, 1984, 1982, 1980, 1979, 1976, 1975, 1973, 1970, 1967, 1965, 1962, 1960, 1959, 1956, 1955, 1954, 1951, 1950, 1946, 1945, 1943, 1940, 1938, 1933, 1932, 1928, 1926, 1925, 1920
25951 CLAWITER RD	2017, 2014, 2009, 2006, 2004, 2002, 2000, 1999, 1996, 1994, 1993, 1992, 1991, 1986, 1984, 1982, 1980, 1979, 1976, 1975, 1973, 1970, 1967, 1965, 1962, 1959, 1956, 1955, 1954, 1951, 1950, 1946, 1945, 1943, 1940, 1938, 1933, 1932, 1928, 1926, 1925, 1920
25972 EDEN LANDING RD	2017, 2014, 2009, 2006, 2004, 2000, 1999, 1996, 1994, 1993, 1991, 1986, 1984, 1980, 1975, 1970, 1967, 1965, 1962, 1960, 1959, 1956, 1955, 1954, 1951, 1950, 1946, 1945, 1943, 1940, 1938, 1933, 1932, 1928, 1926, 1925, 1920
25972 EDEN LANDING RD	2014, 2006, 2002, 2000, 1996, 1993, 1992, 1991, 1986, 1984, 1982, 1980, 1979, 1976, 1975, 1973, 1970, 1967, 1965, 1962, 1960, 1959, 1956, 1955, 1954, 1951, 1950, 1946, 1945, 1943, 1940, 1938, 1933, 1932, 1928, 1926, 1925, 1920
26003 EDEN LANDING RD	2006, 2004, 2002, 2000, 1999, 1996, 1994, 1993, 1992, 1991, 1986, 1984, 1982, 1980, 1979, 1976, 1975, 1973, 1970, 1967, 1965, 1962, 1960, 1959, 1956, 1955, 1954, 1951, 1950, 1946, 1945, 1943, 1940, 1938, 1933, 1932, 1928, 1926, 1925, 1920
26005 EDEN LANDING RD	2009, 2006, 2004, 2002, 2000, 1999, 1996, 1994, 1993, 1992, 1991, 1986, 1984, 1982, 1980, 1979, 1976, 1975, 1973, 1970, 1967, 1965, 1962, 1960, 1959, 1956, 1955, 1954, 1951, 1950, 1946, 1945, 1943, 1940, 1938, 1933, 1932, 1928, 1926, 1925, 1920
26007 EDEN LANDING RD	2014, 2009, 2006, 2004, 2002, 2000, 1999, 1996, 1994, 1993, 1992, 1991, 1986, 1984, 1982, 1980, 1979, 1976, 1975, 1973, 1970, 1967, 1965, 1962, 1960, 1959, 1956, 1955, 1954, 1951, 1950, 1946, 1945, 1943, 1940, 1938, 1933, 1932, 1928, 1926, 1925, 1920
26013 EDEN LANDING RD	2009, 2006, 2004, 2002, 2000, 1999, 1996, 1994, 1993, 1992, 1991, 1986, 1984, 1982, 1980, 1979, 1976, 1975, 1973, 1970, 1967, 1965, 1962, 1960, 1959, 1956, 1955, 1954, 1951, 1950, 1946, 1945, 1943, 1940, 1938, 1933, 1932, 1928, 1926, 1925, 1920
26019 EDEN LANDING RD	2017, 2014, 2009, 2006, 2004, 2002, 2000, 1999, 1996, 1994, 1993, 1992, 1991, 1986, 1984, 1980, 1979, 1976, 1975, 1973, 1970, 1967, 1965, 1962, 1960, 1959, 1956, 1955, 1954, 1951, 1950, 1946, 1945, 1943, 1940, 1938, 1933, 1932, 1928, 1926, 1925, 1920

FINDINGS

Address Not Identified in Research Source

[illegible]

TARGET PROPERTY: ADDRESS NOT IDENTIFIED IN RESEARCH SOURCE

The following Target Property addresses were researched for this report, and the addresses were not identified in the research source.

Address Researched

26010 Eden Landing Road

Address Not Identified in Research Source

2006, 2000, 1996, 1993, 1992, 1986, 1984, 1975, 1970, 1967, 1965, 1962, 1960, 1959, 1956, 1955, 1954, 1951, 1950, 1946, 1945, 1943, 1940, 1938, 1933, 1932, 1928, 1926, 1925, 1920

Appendix G

Prior Reports

Phase I Environmental Site Assessment

Eden Landing

26010 Eden Landing Road
Hayward, California

EBI Project No. 1317000240

June 5, 2017



Prepared for:

Birtcher Anderson
31920 Del Obispo, Suite 260
San Juan Capistrano, CA 92675

Prepared by:



June 5, 2017

Mr. Richard Lee
Birtcher Anderson
31920 Del Obispo, Suite 260
San Juan Capistrano, CA 92675

**Subject: Phase I Environmental Site Assessment
Eden Landing
26010 Eden Landing Road, Hayward, California
EBI Project No. 1317000240**

Dear Mr. Lee:

Attached please find our *Phase I Environmental Site Assessment* (the report) for the above-mentioned asset (the Subject Property). During the survey and research, our surveyor met with agents representing the Subject Property, or agents of the owner, and reviewed the Subject Property and its history. The report was completed according to the terms and conditions authorized by you. This report has been completed in general conformance with the ASTM Standard E 1527-13.

The purpose of this report is to assist *Birtcher Anderson Properties, Inc.* in its underwriting of a proposed mortgage loan on the Subject Property described herein.

The purpose of this report is to acquire environmental information, observe the general condition and maintenance status of the Subject Property, to suggest remediation and/or maintenance practices considered customary for the Subject Property to continue in its current operation, compared to properties of similar age and condition, and to identify recognized environmental conditions in connection with the Subject Property described in this report.

This report was performed utilizing methods and procedures consistent with established commercial practices and in conformance with industry standards. The suggestions represent EBI's opinion based on written, graphic or verbal information, the property condition and data available to us at the time of the survey. Factual information regarding operations, conditions or data provided by the Client, occupants, owner or their representative has been assumed to be correct and complete.

There are no intended or unintended third party beneficiaries to this report, except as expressly stated herein.

EBI is an independent contractor, not an employee of either the issuer or the borrower, and its compensation was not based on the findings or recommendations made in the report or on the closing of any business transaction.

We declare that, to the best of our professional knowledge and belief, we meet the definition of Environmental Professional as defined in §312.10 of 40 CFR 312 and we have the specific qualifications based on education, training, and experience to assess a property of the nature, history, and setting of the Subject Property. We have developed and performed the all appropriate inquiries in conformance with the standards and practices set forth in 40 CFR Part 312.

Thank you very much for the opportunity to provide environmental consulting services to *Birtcher Anderson Properties, Inc.* Should you have any questions or require additional information, please do not hesitate to contact the undersigned.

Respectfully submitted,
EBI CONSULTING



Brad Summers
Author / Environmental Scientist



Debra Bechtold
Reviewer / Senior Scientist
dbechtold@ebiconsulting.com

562.884.0893

TABLE OF CONTENTS

EXECUTIVE SUMMARY	1
1.0 INTRODUCTION	3
1.1 Purpose.....	3
1.2 Scope-of-Services	3
1.3 Assumptions, Limitations and Exceptions	3
1.4 Special Terms and Conditions.....	5
1.5 Data Gaps	5
2.0 SUBJECT PROPERTY DESCRIPTION	6
2.1 Ownership and Location	6
2.2 Subject Property Improvements	6
2.3 Current Use of the Subject Property	7
2.4 Municipal Services & Utilities.....	7
2.5 Adjoining Properties.....	7
3.0 USER PROVIDED INFORMATION	9
3.1 Title Records.....	9
3.2 Environmental Liens and Activity and Use Limitations.....	9
3.3 Specialized Knowledge.....	9
3.4 Commonly Known or Reasonably Ascertainable Information.....	9
3.5 Valuation Reduction for Environmental Issues.....	9
3.6 Owner, Property Manager, and Occupant Information	9
3.7 Reason for Performing Phase I ESA.....	9
4.0 RECORDS REVIEW	10
4.1 Standard Environmental Records.....	10
4.1.1 Federal Agency Database Records.....	11
4.1.2 State and Tribal Agency Database Records	14
4.1.3 Local Regulatory Agency Records.....	20
4.1.4 Vapor Migration.....	21
4.2 Physical Setting	21
4.2.1 Topography.....	21
4.2.2 Geology and Soils.....	21
4.2.3 Hydrogeology and Hydrology	21
4.3 Historical Use of the Subject Property and Adjoining Properties.....	22
4.3.1 Aerial Photographs	22
4.3.2 Fire Insurance Maps	23
4.3.3 Topographic Maps.....	23
4.3.4 Street Directories	25
4.3.5 Recorded Land Title Records	25
4.3.6 Property Tax Records.....	25
4.3.7 Environmental Liens and Activity and Use Limitations.....	25
4.3.8 Previous Environmental Reports	25
4.3.9 Other Historical Records and Interviews	26
5.0 SUBJECT PROPERTY RECONNAISSANCE.....	27
5.1 Methodology and Limiting Conditions.....	27
5.2 Hazardous Substances and Petroleum Products	27
5.2.1 Hazardous Substances and Petroleum Products (Identified Uses)	27
5.2.2 Hazardous Substances and Petroleum Products (Unidentified Uses).....	27
5.2.3 Unidentified Substances Containers	27

5.3	Waste Generation, Storage, and Disposal	27
5.4	Underground Storage Tanks (USTs) & Aboveground Storage Tanks (ASTs)	28
5.4.1	Existing Storage Tanks	28
5.4.2	Former Storage Tanks	28
5.5	Oil-Containing Equipment and Polychlorinated Biphenyls (PCBs)	28
5.6	Additional Site Conditions	29
6.0	INTERVIEWS	30
7.0	CONSIDERATIONS OUTSIDE THE SCOPE OF ASTM PRACTICE E 1527-13.....	31
7.1	Asbestos-Containing Material (ACM)	31
7.2	Radon.....	31
7.3	Lead-Based Paint (LBP).....	32
7.4	Lead in Drinking Water.....	32
8.0	FINDINGS AND OPINIONS	33
9.0	RECOMMENDATIONS.....	34
10.0	REFERENCES	35
APPENDIX A	PHOTOGRAPHS	
APPENDIX B	FIGURES	
APPENDIX C	PRE-SURVEY QUESTIONNAIRE AND OTHER RELEVANT DOCUMENTATION	
APPENDIX D	PROFESSIONAL QUALIFICATIONS	
APPENDIX E	REGULATORY DATABASE REPORT	
APPENDIX F	HISTORICAL DOCUMENTATION	
APPENDIX G	TERMINOLOGY	

EXECUTIVE SUMMARY

At the request of Birtcher Anderson Properties, Inc., EBI has performed a Phase I Environmental Site Assessment (ESA) of the property located at 26010 Eden Landing Road in Hayward, California, herein referred to as the Subject Property. The main objective of this ESA was to identify *recognized environmental conditions* in connection with the Subject Property, defined in ASTM Practice E 1527-13 as the presence or likely presence of any hazardous substances or petroleum products in, on, or at a property: 1) due to any release to the environment, 2) under conditions indicative of a release to the environment, or 3) under conditions that pose a material threat of a future release to the environment. De minimis conditions are not recognized environmental conditions. This ESA also includes a preliminary evaluation of certain potential environmental conditions that are outside the scope of ASTM Practice E 1527-13.

The Subject Property includes two contiguous irregular-shaped parcels, cumulatively totaling approximately 11.107 acres. The Subject Property is currently improved with ten one-and two-story, multi-tenant, mixed use office and light industrial/warehouse buildings, (identified as Buildings #1 through #10), located within Eden Landing. The Subject Property has a net rentable area of approximately 194,912± square feet. The existing improvements were constructed in 1971 and 1973. There are no basements present beneath the existing structures.

At the time of assessment, the Subject Property was occupied by 122 mixed use office/warehouse tenants. Twenty-one vacant tenant spaces were identified at the time of assessment. There are currently no manufacturing or industrial operations conducted at the Subject Property.

Below is the Assessment Summary Table presenting our recommended actions for the Subject Property. EBI's Findings and Opinions are presented in Section 8.0, and recommendations for further action or investigation are presented in Section 9.0.

ASSESSMENT SUMMARY TABLE EDEN LANDING 26010 EDEN LANDING ROAD, HAYWARD, CALIFORNIA								
ASSESSMENT COMPONENT	SECTION	NO FURTHER ACTION	REC	HREC	CREC	OTHER	RECOMMENDED ACTION	ESTIMATED COST
Current Occupants/ Operations	2.3, 5.0	<input checked="" type="checkbox"/>	<input type="checkbox"/>	<input type="checkbox"/>	<input type="checkbox"/>	<input type="checkbox"/>	No Further Action	
Historical Review	4.3	<input checked="" type="checkbox"/>	<input type="checkbox"/>	<input type="checkbox"/>	<input type="checkbox"/>	<input type="checkbox"/>	No Further Action	
Regulatory Review	4.1	<input checked="" type="checkbox"/>	<input type="checkbox"/>	<input type="checkbox"/>	<input type="checkbox"/>	<input type="checkbox"/>	No Further Action	
Potential Off-site Sources	2.5, 4.1	<input checked="" type="checkbox"/>	<input type="checkbox"/>	<input type="checkbox"/>	<input type="checkbox"/>	<input type="checkbox"/>	No Further Action	
Hazardous Substances/ Petroleum Products	5.2	<input checked="" type="checkbox"/>	<input type="checkbox"/>	<input type="checkbox"/>	<input type="checkbox"/>	<input type="checkbox"/>	No Further Action	
Other Suspect Containers	5.2	<input checked="" type="checkbox"/>	<input type="checkbox"/>	<input type="checkbox"/>	<input type="checkbox"/>	<input type="checkbox"/>	No Further Action	
Waste Generation	5.3	<input checked="" type="checkbox"/>	<input type="checkbox"/>	<input type="checkbox"/>	<input type="checkbox"/>	<input type="checkbox"/>	No Further Action	
USTs	5.4	<input checked="" type="checkbox"/>	<input type="checkbox"/>	<input type="checkbox"/>	<input type="checkbox"/>	<input type="checkbox"/>	No Further Action	
ASTs	5.4	<input checked="" type="checkbox"/>	<input type="checkbox"/>	<input type="checkbox"/>	<input type="checkbox"/>	<input type="checkbox"/>	No Further Action	
PCBs	5.5	<input checked="" type="checkbox"/>	<input type="checkbox"/>	<input type="checkbox"/>	<input type="checkbox"/>	<input type="checkbox"/>	No Further Action	
Additional Site Conditions	5.6	<input checked="" type="checkbox"/>	<input type="checkbox"/>	<input type="checkbox"/>	<input type="checkbox"/>	<input type="checkbox"/>	No Further Action	
Asbestos Containing Materials	7.1	<input checked="" type="checkbox"/>	<input type="checkbox"/>	<input type="checkbox"/>	<input type="checkbox"/>	<input type="checkbox"/>	Develop and implement Asbestos Operations and Maintenance (O&M) Plan.	\$500
Radon	7.2	<input checked="" type="checkbox"/>	<input type="checkbox"/>	<input type="checkbox"/>	<input type="checkbox"/>	<input type="checkbox"/>	No Further Action	
Lead-based Paint	7.3	<input checked="" type="checkbox"/>	<input type="checkbox"/>	<input type="checkbox"/>	<input type="checkbox"/>	<input type="checkbox"/>	No Further Action	
Lead in Drinking Water	7.4	<input checked="" type="checkbox"/>	<input type="checkbox"/>	<input type="checkbox"/>	<input type="checkbox"/>	<input type="checkbox"/>	No Further Action	
Vapor Migration	4.1.4	<input checked="" type="checkbox"/>	<input type="checkbox"/>	<input type="checkbox"/>	<input type="checkbox"/>	<input type="checkbox"/>	No Further Action	

I.0 INTRODUCTION

This report documents the findings, opinions, and conclusions of a Phase I Environmental Site Assessment (ESA) of the property located at 26010 Eden Landing Road in Hayward, California.

I.1 PURPOSE

The purpose of this ESA was to identify *recognized environmental conditions* and certain environmental conditions outside the scope of ASTM Practice E 1527-13 in connection with the property at the time of the property reconnaissance.

I.2 SCOPE-OF-SERVICES

This ESA was conducted utilizing a standard of good commercial and customary practice that was consistent with the ASTM Practice E 1527-13. Any significant scope-of-work additions, deletions or deviations to ASTM Practice E 1527-13 are noted below or in the corresponding sections of this report. The scope-of-work for this assessment included an evaluation of the following:

- Physical characteristics of the Subject Property through a review of referenced sources for topographic, geologic, soils and hydrologic data.
- Subject Property history through a review of referenced sources such as land deeds, fire insurance maps, city directories, aerial photographs, prior reports, and interviews.
- Current Subject Property conditions, including observations and interviews regarding the following: the presence or absence of hazardous substances or petroleum products; generation, treatment, storage, or disposal of hazardous, regulated, or biomedical waste; equipment that utilizes oils which potentially contain PCBs; and storage tanks (aboveground and underground).
- Usage of surrounding area properties and the likelihood for releases of hazardous substances and petroleum products (if known and/or suspected) to migrate onto the Subject Property.
- Information in referenced environmental agency databases and local environmental records, within specified minimum search distances.
- Past ownership through a review of available prior reports and local municipal file review.

The scope-of-work also included consideration of the following potential environmental conditions that are outside the scope of ASTM Practice E 1527-13: asbestos-containing materials (ACM), lead-based paint (LBP), lead in drinking water, and radon.

I.3 ASSUMPTIONS, LIMITATIONS AND EXCEPTIONS

This Phase I Environmental Site Assessment (the report) has been prepared for the use of Birtcher Anderson Properties, Inc., in accordance with our Standard Conditions for Engagement and Authorization Letter and Agreement for Environmental Services approved and signed by Birtcher Anderson Properties, Inc. (the Agreement), and with the limitations described below, all of which are integral parts of this report. A copy of the signed Standard Conditions For Engagement and Authorization Letter and Agreement for Environmental Services is maintained at the EBI Consulting office in Burlington, Massachusetts. To the extent any provisions of this report conflict with the terms of the Agreement, the Agreement will control.

EBI has performed this Phase I Environmental Site Assessment in conformance with the scope and limitations of ASTM Standard E 1527-13, *Standard Practice for Environmental Site Assessments: Phase I Environmental Site Assessment Process*. This report was prepared with no exceptions or deletions from ASTM Standard E 1527-13.

This Phase I Environmental Site Assessment has been prepared to assess a parcel of commercial real estate with respect to the range of contaminants within the scope of the Comprehensive Environmental Response, Compensation and Liability Act (CERCLA) (42 U.S.C. §9601) and petroleum products. As such, this practice is intended to permit Birtcher Anderson Properties, Inc. to satisfy one of the requirements to qualify for the innocent landowner, contiguous property owner, or bona fide prospective purchaser limitations on CERCLA liability: that is, the practices that constitute “all appropriate inquiry into the previous ownership and uses of the Subject Property consistent with good commercial or customary practice” as defined in 42 U.S.C. § 9601(35)(B).

In defining a standard of good commercial and customary practice for conducting an environmental site assessment of a parcel of property, the goal of the processes established by this practice is to identify *recognized environmental conditions*. The term recognized environmental conditions means the presence or likely presence of any hazardous substances or petroleum products in, on, or at a property (1) due to a release to the environment, (2) under conditions that indicate an existing release or a past release, or (3) under conditions that pose a material threat of a future release of any hazardous substances or petroleum products into structures on the property or into the ground, ground water, or surface water of the property. The term includes hazardous substances or petroleum products even under conditions in compliance with laws. The term does not include *de minimis conditions* that generally do not present a threat to human health or the environment and that generally would not be the subject of an enforcement action if brought to the attention of appropriate governmental agencies.

The information reported was obtained through sources deemed reasonably ascertainable, as defined in ASTM Standard E 1527-13; a visual site survey of areas readily observable, easily accessible or made accessible by the Subject Property contact and interviews with owners, agents, occupants, or other appropriate persons involved with the Subject Property and a review of standard federal, state, and tribal environmental record sources. Municipal information was obtained through review of reasonably ascertainable standard government record sources and interviews with the authorities having jurisdiction over the Subject Property. Findings, conclusions, and recommendations included in the report are based on our visual observations in the field, the standard environmental record sources and municipal information reasonably obtained, information provided by the Client, and/or a review of readily available and supplied documents and drawings. EBI relies completely on the information, whether written, graphic, or verbal, provided by the Subject Property contact or as shown on any documents reviewed or received from the Subject Property contact, owner or agent, or municipal source, and assumes that information to be true and correct unless the information is known to be inaccurate or if it is obvious, based on other information obtained as part of the assessment, that the information is not accurate. Although there may have been some degree of overlap in the information provided by these various sources, EBI did not attempt to verify independently the accuracy or completeness of all information reviewed or received during the course of these environmental services.

The information reported, as well as EBI's findings, conclusions, and recommendations are based upon sources deemed reasonably ascertainable, as defined in ASTM Standard E 1527-13; a visual site survey of areas readily observable, easily accessible or made accessible by the Subject Property contact and interviews with owners, agents, occupants, or other appropriate persons involved with the Subject Property and a review of standard federal, state, and tribal environmental record sources. Municipal information was obtained through review of reasonably ascertainable standard government record

sources and interviews with authorities having jurisdiction over the Subject Property. Birtcher Anderson Properties, Inc. agrees that EBI has no obligation to independently verify the accuracy or completeness of the information reviewed or received during the course of these environmental services.

EBI renders no opinion as to the presence of hazardous substances or petroleum products in, on or under un-surveyed and/or inaccessible portions of the Subject Property. Unsurveyed and inaccessible portions of the Subject Property are described below. In addition, EBI renders no opinion as to the presence of hazardous substances or petroleum products in, on or under the Subject Property where direct observation of the interior walls, floor, or ceiling of a structure was obstructed by objects or coverings on or over these surfaces.

EBI Services and opinions are based on the scientific or technical tests or procedures specifically set forth in the scope of the Services described in this report. The ASTM Standard E 1527-13 does not encompass analytical testing to evaluate asbestos containing materials, radon, lead-based paint, drinking water quality, indoor air quality, stored chemicals, debris, fill materials, surface water, or subsurface samples (soil and groundwater) as part of a Phase I ESA. Because geologic and soil formations are inherently random, variable, and indeterminate in nature, the Services and opinions provided under this Agreement are not guaranteed to be a representation of actual conditions on the Subject Property, which are also subject to change with time as a result of natural or man-made processes, including water permeation. In performing the Services, EBI used that degree of care and skill ordinarily exercised by environmental consultants or engineers performing similar services in the same or similar locality at the same time and under similar circumstances. No other representation, expressed or implied, and no warranty or guarantee is included or intended. The report speaks only as of its date, in the absence of a specific written update of the report, signed and delivered by EBI. Additional information that becomes available after our survey and draft submission concerning the Subject Property should be provided to EBI so that our conclusions may be revised and modified if necessary, at additional cost.

Client and EBI agree that to the fullest extent permitted by law, EBI shall not be liable to Client for any special, indirect, consequential, punitive, exemplary, incidental or indirect damages or losses whatsoever, whether caused by EBI's negligence, errors, omissions, strict liability, breach of contract, breach of warranty or other cause or causes whatsoever.

The assessment was conducted in a manner consistent with the level of care and skill ordinarily exercised by members of the profession, and in accordance with generally accepted practices of other consultants currently practicing in the same locality under similar conditions.

I.4 SPECIAL TERMS AND CONDITIONS

This Phase I Environmental Site Assessment (the report) has been prepared to identify *recognized environmental conditions* in connection with the Subject Property, as further discussed below. EBI's liability to a purchaser wishing to use this report is limited to the cost of the report. Amendments to EBI's limitations as stated herein that may occur after issuance of the report are considered to be included in this report. Payment for the report is made by, and EBI's contract and report extends to Birtcher Anderson Properties, Inc. only, in accordance with our Standard Conditions For Engagement and, Authorization Letter and Agreement for Environmental Services.

I.5 DATA GAPS

Any data gaps identified herein, as defined by ASTM Practice E 1527-13 § 3.2.20, are not considered to have significantly affected the ability to identify recognized environmental conditions in connection with the Subject Property and do not alter the conclusions of this report.

2.0 SUBJECT PROPERTY DESCRIPTION

2.1 OWNERSHIP AND LOCATION

According to the Alameda County Assessor's Office, the Subject Property is currently owned by IC BP III Holdings XXVII, LLC.

The Subject Property is located at 26010 Eden Landing Road in Hayward, Alameda County, California. The Subject Property includes two contiguous irregular-shaped parcels, identified by the Alameda Assessor's Office as Assessor Parcel Numbers: 461-0085-016-00 and 461-0085-017-00, cumulatively totaling approximately 11.107 acres. The Subject Property is located in the southwest quadrant of the intersection of Eden Landing Road and Production Avenue. Figure 1 - Location Map depicts the location of the Subject Property on a street map of Hayward, California. Figure 2 - Locus Map depicts the location of the Subject Property on the Hayward, California United States Geological Survey (USGS) 7.5 Minute Topographic Quadrangle. Figure 3 - Site Plan depicts the configuration of the Subject Property and adjoining properties.

2.2 SUBJECT PROPERTY IMPROVEMENTS

The Subject Property is currently improved with ten one-and two-story, multi-tenant, mixed use office/warehouse buildings, (identified as Buildings #1 through #10), located within Eden Landing. The Subject Property has a net rentable area of approximately 194,912± square feet. The existing improvements were constructed in 1971 and 1973. There are no basements present beneath the existing structures.

The existing buildings are located on the perimeter and central portions of the property. Areas of the Subject Property surrounding the existing building include the following: asphalt-paved surface parking, located along the front, side and rear of the buildings; concrete walkways, located throughout the Subject Property; and, landscaping surrounding the buildings and property perimeters. A central landscaped break/picnic area is provided for facility tenants. Land and building areas are as follows:

SUBJECT PROPERTY IMPROVEMENTS					
Address	Floors	Basement	Area (SF)	DOC	Lot Size (Acres)
Building #1 3475 Investment Boulevard	1 and 2	No	13,901	1973	5.671 Inclusive
Building #2 3447 Investment Boulevard	1 and 2	No	21,174	1973	
Building #3 3423 Investment Boulevard	1 and 2	No	20,841	1973	
Building #4 3401 Investment Boulevard	1 and 2	No	20,385	1973	
Building #5 26291 Production Avenue	1 and 2	No	19,242	1973	
Building #6 26203 Production Avenue	1 and 2	No	28,188	1971	5.436 Inclusive
Building #7 26010 Eden Landing Road	1	No	24,210	1971	
Building #8 26034 Eden Landing Road	1	No	5,200	1971	
Building #9 26046 Eden Landing Road	1 and 2	No	16,285	1971	

SUBJECT PROPERTY IMPROVEMENTS					
Address	Floors	Basement	Area (SF)	DOC	Lot Size (Acres)
Building #10 26062 Eden Landing Road	1 and 2	No	25,486	1971	

SF: Net Rentable

DOC: Date of Construction

2.3 CURRENT USE OF THE SUBJECT PROPERTY

At the time of assessment, the Subject Property was occupied by 122 mixed use office/warehouse tenants. Twenty-one vacant tenant spaces were identified at the time of assessment. There are currently no manufacturing or industrial operations conducted at the Subject Property. EBI was provided with a copy of the most recent tenant list, which is presented in Appendix C.

Please refer to Section 5.2 for further discussion regarding hazardous substances and petroleum products at the Subject Property.

2.4 MUNICIPAL SERVICES & UTILITIES

The Subject Property is serviced by the following municipal services and utilities:

MUNICIPAL SERVICES AND UTILITIES	
Utility	Provider/Source
Potable Water Supply	City of Hayward
Sewage Disposal System	City of Hayward
Electrical Service	Pacific Gas & Electric
Natural Gas Service	Pacific Gas & Electric
Oil Service	Not provided
Heating/Cooling Systems	Rooftop-mounted electric and natural gas HVAC units
Emergency Power	Not provided

2.5 ADJOINING PROPERTIES

Property use in the vicinity of the Subject Property is primarily characterized by retail / commercial, mixed use office / warehouse, and industrial development.

ADJOINING PROPERTIES	
North	The Subject Property is bound to the north by Eden Landing Road, beyond are retail strip centers (26001-26037 Eden Landing Road) and State Route 92.
South	The Subject Property is bound to the south by Investment Boulevard, beyond are commercial warehouse and industrial buildings (3412, 3480, 3486, and 3524 Investment Boulevard).
East	The Subject Property is bound to the east by Production Avenue, beyond is Gillig Parts / Caterpillar Inc. (25972 Eden Landing Road) and a commercial warehouse and industrial building (3325 Investment Boulevard).
West	The Subject Property is bound to the west by commercial warehouse and industrial buildings (26102 Eden Landing Road and 3521 Investment Boulevard), beyond are commercial warehouse and industrial buildings (26120 Eden Landing Road and 3541 Investment Boulevard).

No visual evidence of adverse environmental conditions was observed during the survey of the adjoining properties, with the exception of the adjacent south Fairbanks Scales at 3494 Investment Boulevard, which is listed on the LUST and HIST CORTESE databases; the adjacent south Linotype Co. at 3521 Investment Boulevard is listed on the RCRA-SQG database; and, the adjacent southwest Eden Plaza Properties at 3521-3585 Investment Boulevard, which is listed on the SEMS-ARCHIVE, ENVIROSTOR, HIST CORTESE, and SLIC databases. These facilities are discussed further in Section 4.1.

3.0 USER PROVIDED INFORMATION

The following section summarizes information provided by Birtcher Anderson Properties, Inc. with regard to this Phase I Environmental Site Assessment. Additionally, a User Questionnaire was forwarded to the designated Client contact. The User Questionnaire has been completed and returned to our offices. The information requested in the User Questionnaire is intended to assist in gathering information that may be material to identifying recognized environmental conditions in connection with the Subject Property. Relevant documentation referenced below is presented in Appendix C.

3.1 TITLE RECORDS

Title record information associated with the Subject Property has not been provided to EBI by Birtcher Anderson Properties, Inc.. A detailed discussion regarding review of information obtained from other sources is presented in Section 4.3.5 of this report.

3.2 ENVIRONMENTAL LIENS AND ACTIVITY AND USE LIMITATIONS

Birtcher Anderson Properties, Inc. has provided no information regarding environmental liens or activity and use limitations in connection with the Subject Property. A discussion regarding environmental liens is presented in Section 4.3.7 of this report. A detailed discussion regarding activity and use limitations is presented in Sections 4.1.1 and 4.1.2 of this report.

3.3 SPECIALIZED KNOWLEDGE

Birtcher Anderson Properties, Inc. provided no specialized knowledge that is material to recognized environmental conditions in connection with the Subject Property. EBI was not provided with or made aware of previous environmental assessments or other documentation that is material to recognized environmental conditions in connection with the Subject Property, except as presented in Section 4.3.8 of this report.

3.4 COMMONLY KNOWN OR REASONABLY ASCERTAINABLE INFORMATION

Birtcher Anderson Properties, Inc. has provided no commonly known or reasonably ascertainable information within the local community about the Subject Property that is material to recognized environmental conditions in connection with the Subject Property.

3.5 VALUATION REDUCTION FOR ENVIRONMENTAL ISSUES

Birtcher Anderson Properties, Inc. has provided no information regarding valuation reduction for environmental issues in connection with the Subject Property.

3.6 OWNER, PROPERTY MANAGER, AND OCCUPANT INFORMATION

Birtcher Anderson Properties, Inc. provided contact information for the Subject Property owner, manager and/or occupants.

3.7 REASON FOR PERFORMING PHASE I ESA

Birtcher Anderson Properties, Inc. retained EBI to complete this Phase I Environmental Site Assessment in connection with a real estate transaction.

4.0 RECORDS REVIEW

4.1 STANDARD ENVIRONMENTAL RECORDS

A review of standard environmental databases maintained by Federal, state, and tribal offices was completed through Environmental Data Resources, Inc. (EDR) of Shelton, Connecticut. The databases were searched for properties with reported environmental conditions located within approximate minimum search distances as specified by ASTM Standard E 1527-13, by using geocoding information that identified the coordinates of the properties in the databases or by checking the street addresses of practically reviewable non-geocoded “orphan” properties within the same zip code. The database report is presented in Appendix E.

The database report identified six “orphan sites”. Orphan sites are those sites that could not be accurately mapped or geocoded due to inadequate location information. EBI attempted to locate these sites via vehicular reconnaissance and interviews with personnel familiar with the area. Based on this research, EBI did not identify listed orphan sites within the approximate minimum search distances that may be considered likely to have impacted conditions at the Subject Property.

It should be noted that plotted locations of listed sites are not always accurate. With regard to listings that are determined or suspected to be inaccurate, based on information from other sources such as direct observation or consultation with individuals familiar with the property, EBI uses the best available data when evaluating the location of listed sites discussed below.

The following table provides a summary of the findings of the environmental database report. Specific properties identified within the database report are further discussed below.

SUMMARY OF FEDERAL, STATE, AND TRIBAL AGENCY DATABASE FINDINGS			
Regulatory Database	Approximate Minimum Search Distance	Subject Property Listed	Off-site Listings Within Search Distance
Federal NPL Sites	1.0 mile	No	0
Federal Delisted NPL Sites	0.5 mile	No	0
Federal CERCLIS Sites	0.5 mile	No	0
Federal CERCLIS NFRAP Sites	0.5 mile	No	3
Federal RCRA CORRACTS Sites	1.0 mile	No	0
Federal RCRA non-CORRACTS TSD Sites	0.5 mile	No	0
Federal RCRA Generators Sites	Property & Adjoining	No	1
Federal Engineering / Institutional Control Sites	0.5 mile	No	0
Federal ERNS Sites	Property	No	NA
CA Annual Workplan Sites (AWP)	1.0 mile	No	0
CA High-Priority Confirmed Release Sites (RESPONSE)	1.0 mile	No	0
CA Hazardous Waste Sites (ENVIROSTOR)	1.0 mile	No	15
CA Cal-Sites/HIST Cal-Sites	1.0 mile	No	0
CA Proposition 65 Notification Records (Notify 65)	1.0 mile	No	3
CA Toxic Pits Cleanup Act Sites (Toxic Pits)	1.0 mile	No	0
CA Bond Expenditure Plan	1.0 mile	No	0
CA Hazardous Waste and Substances Sites List (Cortese/HIST Cortese)	0.5 mile	No	18
CA Spill, Leaks, Investigations, and Cleanup (SLIC)	0.5 mile	No	8
CA Voluntary Cleanup Program (VCP) Properties	0.5 mile	No	0

SUMMARY OF FEDERAL, STATE, AND TRIBAL AGENCY DATABASE FINDINGS			
Regulatory Database	Approximate Minimum Search Distance	Subject Property Listed	Off-site Listings Within Search Distance
CA Leaking Underground and Aboveground Storage Tanks (LUST/LAST)	0.5 mile	No	22
CA Storage Tank Databases (AST, UST, FID UST, HIST UST, SWEEPS UST)	Property & Adjoining	No	0
CA Solid Waste Information System (SWIS and SWF/LF)	0.5 mile	No	1
CA Waste Management Unit Database / Solid Waste Assessment Test (WMUDS/SWAT)	0.5 mile	No	0
CA Hazardous Material Incident Report System (CHMIRS)	Property	No	NA
CA Hazardous Waste Information System (HAZNET)	Property	Yes	NA
CA Engineering Control / Institutional Control Registries	0.5 mile	No	0
CA Brownfields	0.5 mile	No	0
Tribal Environmental Databases	1.0 mile	No	0
EDR HIST Auto	Property	Yes	NA
EDR HIST Cleaner	Property	Yes	NA

4.1.1 Federal Agency Database Records

National Priority List (NPL)

The NPL database, also known as the Superfund List, is a subset of CERCLIS and identifies sites that are ranked as high priority for remedial action under the Federal Superfund Act. Neither the Subject Property nor any sites located within 1.0 mile of the Subject Property were identified on the NPL.

Delisted National Priority List (NPL)

The National Oil and Hazardous Substances Pollution Contingency Plan (NCP) establishes criteria that the EPA uses to delete sites from the NPL. In accordance with 40 CFR 300.425(e), sites may be deleted from the NPL where no further response is appropriate. Neither the Subject Property nor any sites located within 0.5 mile of the Subject Property were identified on the Delisted NPL database.

Superfund Enterprise Management System (SEMS)

SEMS tracks federal hazardous waste sites, potentially hazardous waste sites, and remedial activities performed in support of the USEPA's Superfund Program. The list was formerly known as CERCLIS and was renamed at the end of 2015. The list contains data regarding potentially hazardous waste sites that have been reported to the USEPA by states, municipalities, private companies, and private persons, pursuant to Section 103 of the Comprehensive Environmental Response, Compensation and Liability Act (CERCLA). SEMS also contains sites that are either proposed to or on the National Priority List (NPL), as well as sites that are in the screening and assessment phase for possible inclusion on the NPL. The Subject Property was not identified on the SEMS database. However, three sites located within 0.5 mile of the Subject Property were identified on the SEMS database. Information regarding the listed sites is presented in the following table:

SEMS			
Site	Distance / Direction / Gradient*	EPA ID No.	Regulatory Status
EDEN PLAZA PROPS 3521-3583 INVESTMENT BLVD. HAYWARD, CA	Adjacent / Southwest / Downgradient	CAD982416661	Discovery: 12/01/87 Proposed: NA NPL Status: Not on the NPL SEMS Site Status: Not reported Preliminary Assessment: 04/27/89 Contaminants: TCI, Freon Media Impacted: Soil, GW
26569-75 CORPORATE AVE. PROPERTY 26569 CORPORATE AVE HAYWARD, CA	0.35 miles / East-southeast / Crossgradient	CAD982399735	Discovery: 03/01/88 Proposed: NA NPL Status: Not on the NPL SEMS Site Status: Not reported Preliminary Assessment: 11/16/88 Contaminants: Not reported Media Impacted: Not reported
CORPORATE PLACE 3146, 3167 & 3191 EDEN ROCK PROPS. HAYWARD, CA	0.44 miles / East / Crossgradient	CAD982416687	Discovery: 12/01/87 Proposed: NA NPL Status: Not on the NPL SEMS Site Status: Not reported Preliminary Assessment: 03/15/89 Contaminants: Not reported Media Impacted: Not reported

* Presumed hydrogeologic gradient based upon regional topography

The Eden Plaza Properties at 3521-3585 Investment Boulevard site is located adjacent to the southwest of the Subject Property. The facility is identified on the SEMS-ARCHIVE, ENVIROSTOR, HIST CORTESE and SLIC databases. According to the EDR database search, the facility is reported to have a discovery on December 1, 1987 with a preliminary assessment on April 27, 1989. According to review of the GeoTracker database (<http://geotracker.waterboards.ca.gov>), a Primary Assessment by Ecology and Environment, Inc. (EEI), dated March 17, 1989, reported that volatile organic compounds (VOCs) were confirmed in soil and groundwater samples collected from an earlier investigation completed in 1987. EEI reported that three monitoring wells were installed and groundwater was measured at eight to ten feet below ground surface (bgs). The groundwater gradient was to the south. One monitoring well identified trichloroethylene in groundwater at a concentration of 4.9 parts per billion (ppb). In addition, trichloroethylene was reported in soils from a second well at a concentration of 220 ppb. Two additional groundwater wells were constructed in July/August 1997. EEI reported concentrations in one well of trichloroethylene of 4 ppb, and groundwater from the second well was reported to have concentrations of Freon 113 at 50 ppb and trichlorofluoroethane of 100 ppb. EEI indicated that investigations of nearby properties (within a 0.5 miles east, northeast) have reported groundwater concentrations of trichloroethylene of 140,000 ppb with other halogenated VOCs detected in groundwater. The GeoTracker database provided an email by Ms. Cheryl Prowell, dated December 8, 2016, which stated the case file remains open and has been inactive since 1988. Ms. Prowell confirmed that the case is regulated by the Water Quality Control Board and has requested current information about the property to assess the risk of a release or to determine eligibility for closure. It is unknown whether the contaminant plume associated with the adjacent site has migrated beneath the Subject Property. However, adjacent site is considered downgradient of the Subject Property. The Responsible Party associated with this release has been identified by state and Federal regulatory agencies and the RP has recently been contacted by the RWQCB. Further, no current or former owners or operators of the Subject Property have been identified as a Responsible Party associated with the adjacent facility, and

EBI has identified no data or information that would suggest that current or historic operations on the Subject Property may have contributed to or exacerbated the identified contamination.

Based upon the current regulatory status, distance and/or presumed hydrogeologic gradient relative to the Subject Property, it is considered unlikely that conditions associated with the identified SEMS facilities represent an environmental concern to the Subject Property.

SEMS – ARCHIVE

SEMS-ARCHIVE tracks sites that have been removed from the SEMS list. This list was formerly known as the CERCLIS- NFRAP list and was renamed SEMS-Archive at the end of 2015. SEMS-ARCHIVE sites may be sites where, following an initial investigation, no contamination was found, contamination was removed without the need for the site to be placed on the NPL, or the contamination was not considered sufficient to warrant Federal Superfund action or NPL consideration. Neither the Subject Property nor any sites located within 0.5 mile of the Subject Property were identified on the SEMS-ARCHIVE database.

Resource Conservation and Recovery Act (RCRA) – Corrective Action Tracking System (CORRACTS)

RCRAInfo is EPA's comprehensive information system, providing access to data supporting the Resource Conservation and Recovery Act (RCRA) of 1976 and the Hazardous and Solid Waste Amendments (HSWA) of 1984. RCRAInfo replaces the data recording and reporting abilities of the Resource Conservation and Recovery Information System (RCRIS). The database includes selective information regarding sites that generate, transport, store, treat, and/or dispose of hazardous waste as defined by RCRA. The RCRA-CORRACTS database identifies TSD facilities that have conducted, or are currently conducting, corrective action(s) as regulated under RCRA. Neither the Subject Property nor any sites located within 1.0 mile of the Subject Property were identified on the RCRA CORRACTS database.

RCRA non-CORRACTS Treatment, Storage and/or Disposal (TSD) Facilities

RCRA non-CORRACTS Treatment, Storage and/or Disposal (TSD) facilities are required to register hazardous waste activity under the Resource Conservation and Recovery Act (RCRA). Neither the Subject Property nor any sites located within 0.5 mile of the Subject Property were identified on the RCRA non-CORRACTS TSD database.

RCRA Hazardous Waste Generators

Hazardous waste generators tracked under the Resource Conservation and Recovery Act (RCRA) are classified as either Large Quantity Generators (LQGs), Small Quantity Generators (SQGs), or Conditionally Exempt Small Quantity Generators (CESQG). A RCRA-LQG is defined as a facility that generates over 1,000 kilograms (Kg) of hazardous waste, or over 1 Kg of acutely hazardous waste per month. A RCRA-SQG is defined as a facility that generates between 100 Kg and 1,000 Kg of hazardous waste per month. A RCRA-CESQG is defined as a facility that generates less than 100 Kg of hazardous waste, or less than 1 Kg of acutely hazardous waste per month. The Subject Property was not identified on the RCRA Generator database. However, one adjoining property was identified on the RCRA Generator database. Information regarding the listed site is presented in the following table:

RCRA GENERATORS			
Site	Distance / Direction / Gradient*	EPA ID No.	Regulatory Status
LINOTYPE CO. 3521 INVESTMENT BLVD., SUITE 1 HAYWARD, CA	Adjacent / West-southwest / Crossgradient	CAD981389208	No violations found

* Presumed hydrogeologic gradient based upon regional topography

Based upon the absence of reported violations, and conditions observed during EBI's reconnaissance, it is considered unlikely that conditions associated with the identified RCRA Generator facility represent an environmental concern to the Subject Property.

Federal Engineering Control / Institutional Control Registries

The completion of site cleanup activities may include the implementation of engineering controls or institutional controls as part of the response action. Engineering controls include various forms of caps, building foundations, liners, and treatment methods to create pathway elimination for regulated substances to enter environmental media or effect human health. Institutional controls include administrative measures, such as groundwater use restrictions, construction restrictions, property use restrictions, and post remediation care requirements intended to prevent exposure to contaminants remaining on site. Deed restrictions are generally required as part of the institutional controls. Neither the Subject Property nor any sites located within 0.5 mile of the Subject Property were identified on Federal Engineering Control or Institutional Control Registries.

Emergency Response Notification System (ERNS)

ERNS is a national database used to collect information regarding reported releases of petroleum products and/or hazardous substances. The database contains information from spill reports submitted to Federal agencies, including the EPA, the U.S. Coast Guard, the National Response Center, and the U.S. Department of Transportation. A review of this database was conducted in order to determine whether any spills or incidents involving releases of hazardous substances or petroleum products have occurred at the Subject Property. The Subject Property was not identified on the ERNS database.

4.1.2 State and Tribal Agency Database Records

Annual Workplan Sites (AWP)

The California Department of Toxic Substance Control (DTSC) Annual Workplan Sites (AWP) identifies known hazardous substance release sites targeted for cleanup. The data source is the California Environmental Protection Agency. Neither the Subject Property nor any sites located within 1.0 mile of the Subject Property were identified on the AWP database.

California High-Priority Confirmed Release Sites (RESPONSE)

The California High-Priority Confirmed Release Sites (RESPONSE) database contains confirmed release sites where the California Department of Toxic Substance Control (DTSC) is involved in the remediation, either in a lead or oversight capacity. These confirmed release sites are generally high-priority and high potential risk. Neither the Subject Property nor any sites located within 1.0 mile of the Subject Property were identified on the RESPONSE database.

California Hazardous Waste Sites (ENVIROSTOR)

The California Hazardous Waste Sites (ENVIROSTOR) database contains potential or confirmed hazardous substance release sites, or sites for which there may be reasons to investigate further, identified by the California DTSC. The database includes the following site types: Federal NPL; State Response, including Military Facilities and State Superfund; Voluntary Cleanup; and School sites. The Subject Property was not identified on the ENVIROSTOR database. However, 15 sites located within 0.5 mile of the Subject Property was identified on the ENVIROSTOR database. Of the listed sites, 14 sites are located greater than 0.125 mile from the Subject Property. Based upon the distance and/or hydrogeologic separation from the Subject Property, these 14 sites are considered unlikely to represent an existing release, past release, or material threat of release of hazardous substances or petroleum

products on the Subject Property. Information regarding the one ENVIROSTOR site located within 0.125 mile of the Subject Property is presented in the following table:

ENVIROSTOR			
Site	Distance / Direction / Gradient	ID No.	Regulatory Status
EDEN PLAZA PROPERTIES 3521 INVESTMENT BLVD. # 3583 HAYWARD, CA 94545	Adjacent / West-southwest / Crossgradient	1730059	Notification Date: 12/01/87 Contaminants: TCE, Freon Media Impacted: Soil, GW Status: Open - Inactive Date of Closure: NA

* Presumed hydrogeologic gradient based upon regional topography

The Eden Plaza Properties at 3521-3585 Investment Boulevard is located adjacent west, southwest of the Subject Property. The facility is identified on the SEMS-ARCHIVE, and HIST CORTESE and SLIC databases. The Eden Plaza Properties site is discussed further above.

Cal-Sites/HIST Cal-Sites

Formerly known as ASPIS, this database contains both known and potential hazardous substance sites. The source is the California Department of Toxic Substance Control (DTSC). This database is no longer updated by the state agency. It has been replaced by ENVIROSTOR. Neither the Subject Property nor any sites located within 1.0 mile of the Subject Property were identified on the Cal-Sites/HIST Cal-Sites databases.

Proposition 65 Notification Records (Notify 65)

Proposition 65 Notification Records contain facility notifications regarding any release that could potentially impact drinking water and thereby expose the public to a potential health risk. The Notify 65 database includes listings of all Proposition 65 incidents reported to counties by the State Water Resources Control Board and the Regional Water Quality Control Board. This database is no longer updated by the reporting agency. The Subject Property was not identified on the Notify 65 database. However, three sites located within 1.0 mile of the Subject Property were identified on the Notify 65 database. Information regarding the listed sites is presented in the following table:

NOTIFY 65			
Site	Distance / Direction / Gradient	ID No.	Regulatory Status
3392 INVESTMENT BLVD. HAYWARD, CA	0.06 miles / East / Crossgradient	1000851452	Notification Date: Not reported Contaminants: Not reported Media Impacted: Not reported Status: Not reported Date of Closure: Not reported
HERNING UNDERGROUND SUPPLY 3135 DIABLO AVE. HAYWARD, CA	0.62 miles / North-northwest / Upgradient	1000851452	Notification Date: Not reported Contaminants: Not reported Media Impacted: Not reported Status: Not reported Date of Closure: Not reported

NOTIFY 65			
Site	Distance / Direction / Gradient	ID No.	Regulatory Status
HERNING UNDERGROUND SUPPLY 3135 DIABLO AVE. HAYWARD, CA (Duplicate Listing)	0.62 miles / North-northwest / Upgradient	1000851452	Notification Date: Not reported Contaminants: Not reported Media Impacted: Not reported Status: Not reported Date of Closure: Not reported

* Presumed hydrogeologic gradient based upon regional topography

Based upon the distance and/or expected hydrogeologic gradient relative to the Subject Property, it is considered unlikely that conditions associated with the identified Notify 65 sites represent an environmental concern to the Subject Property.

Toxic Pits Cleanup Act Sites (Toxic Pits)

The Toxic Pits Cleanup Act Sites (Toxic Pits) database contains sites identified by the California Water Resources Control Board that are suspected to contain hazardous substances where cleanup has not yet been completed. Neither the Subject Property nor any sites located within 1.0 mile of the Subject Property were identified on the Toxic Pits database.

California Bond Expenditure Plan

The California Bond Expenditure Plan was developed by the California Department of Health Services as a site-specific expenditure plan for the appropriation of Hazardous Substance Cleanup Bond Act funds. Neither the Subject Property nor any sites located within 1.0 mile of the Subject Property were identified on the California Bond Expenditure Plan database.

Hazardous Waste and Substances Sites List (Cortese/HIST Cortese)

The Hazardous Waste and Substance Site List (also known as the Cortese/HIST Cortese databases) is a planning document used by the State, local agencies, and developers to comply with California Environmental Quality Act requirements in providing information regarding the location of hazardous materials releases. Government Code Section 65962.5 requires the California Environmental Protection Agency to develop at least annually an updated Cortese List. The California DTSC is responsible for preparing a portion of the information that comprises the Cortese List, and other state and local government agencies are required to provide additional hazardous material release information for the Cortese/HIST Cortese databases. The Subject Property was not identified on the Cortese/HIST Cortese databases. However, 18 sites located within 0.5 mile of the Subject Property were identified on the Cortese/HIST Cortese databases. Of the listed sites, 15 sites are located greater than 0.125 mile from the Subject Property. Based upon the distance and/or hydrogeologic separation from the Subject Property, these 15 sites are considered unlikely to represent an existing release, past release, or material threat of release of hazardous substances or petroleum products on the Subject Property. Information regarding the three Cortese/HIST Cortese sites located within 0.125 mile of the Subject Property is presented in the following table:

CORTESE/HIST CORTESE			
Site	Distance / Direction / Gradient	ID No.	Regulatory Status
FAIRBANKS SCALES 3494 INVESTMENT BLVD. HAYWARD, CA	Adjacent / South / Downgradient	01-0609	Notification Date: 03/21/1985 Contaminants: Gasoline Media Impacted: GW Status: Completed - Case Closed Date of Closure: 03/03/1998
EDEN PLAZA PROPS 3521-3583 INVESTMENT BLVD. HAYWARD, CA	Adjacent / Southwest / Downgradient	01730059	Notification Date: 12/01/87 Contaminants: TCE, Freon Media Impacted: Soil, GW Status: Open - Inactive Date of Closure: NA
UNOCAL / TOSCO - #6074 3500 BREAKWATER AVE. HAYWARD, CA	0.12 miles / North-northwest / Upgradient	01-1591	Notification Date: 4/29/1988 Contaminants: Not reported Media Impacted: Not reported Status: Case Closed Date of Closure: 08/21/01

* Presumed hydrogeologic gradient based upon regional topography

The Eden Plaza Properties at 3521-3585 Investment Boulevard is located adjacent west-southwest of the Subject Property. The facility is identified on the SEMS-ARCHIVE, ENVIROSTOR, and SLIC databases, and is discussed further above.

Based upon the current regulatory status, and/or expected hydrogeologic gradient relative to the Subject Property, it is considered unlikely that conditions associated with the two remaining identified Cortese/HIST Cortese facilities represent an environmental concern to the Subject Property.

Spill, Leaks, Investigations, and Cleanup (SLIC)

The Spills, Leaks, Investigations, and Cleanups (SLIC) database, maintained by the California Water Resources Control Board, includes unauthorized discharges from spills and leaks, other than from underground storage tanks or other regulated sites. The Subject Property was not identified on the SLIC database. However, eight sites located within 0.5 mile of the Subject Property were identified on the SLIC database. Of the listed sites, seven sites are located greater than 0.125 mile from the Subject Property. Based upon the distance and/or hydrogeologic separation from the Subject Property, these seven sites are considered unlikely to represent an existing release, past release, or material threat of release of hazardous substances or petroleum products on the Subject Property. Information regarding the one SLIC site located within 0.125 mile of the Subject Property is presented in the following table:

SLIC			
Site	Distance / Direction / Gradient	ID No.	Regulatory Status
EDEN PLAZA PROPS 3521-3583 INVESTMENT BLVD. HAYWARD, CA	Adjacent / Southwest / Downgradient	01NBT0093	Notification Date: 12/01/87 Contaminants: TCE, Freon Media Impacted: Soil, GW Status: Open - Inactive Date of Closure: NA

* Presumed hydrogeologic gradient based upon regional topography

The Eden Plaza Properties at 3521-3585 Investment Boulevard is located adjacent west-southwest of the Subject Property. The facility is identified on the SEMS-ARCHIVE, ENVIROSTOR, and Cortese / HIST Cortese databases, and is discussed further above.

Voluntary Cleanup Program (VCP) Properties

The Voluntary Cleanup Program (VCP) Properties database identifies low threat level properties with either confirmed or unconfirmed releases, for which the project proponents have requested that Department of Toxic Substances Control (DTSC) oversee investigation and/or cleanup activities and have agreed to provide coverage for DTSC's costs. Neither the Subject Property nor any sites located within 0.5 mile of the Subject Property were identified on the VCP database.

Leaking Underground and Aboveground Storage Tank Sites (LUST/LAST)

The Regional Water Quality Control Board (RWQCB) maintains a database of reported Leaking Storage Tank (LUST/LAST) sites. The Subject Property was not identified on the LUST/LAST databases. However, 22 sites located within 0.5 mile of the Subject Property were identified on the LUST/LAST databases. Of the listed sites, 19 sites are located greater than 0.125 mile from the Subject Property. Based upon the distance and/or hydrogeologic separation from the Subject Property, these 19 sites are considered unlikely to represent an existing release, past release, or material threat of release of hazardous substances or petroleum products on the Subject Property. The remaining three LUST/LAST sites located within 0.25 mile of the Subject Property have been granted No Further Action status by the Santa Ana RWQCB and based upon the current regulatory status, these sites are considered unlikely to represent an environmental concern to the Subject Property.

California UST Databases (AST, UST, FID UST, HIST UST, SWEEPS UST)

The California Environmental Protection Agency, the California Water Resources Control Board and other entities previously maintained or currently maintain various lists recording permitted aboveground and underground storage tank (AST/UST) sites in California. Neither the Subject Property nor any adjoining properties were identified on the AST/UST databases.

Solid Waste Information System (SWIS and SWF/LF)

The Solid Waste Information System (SWIS and SWF/LF) facility database contains information on solid waste facilities, operations, and disposal sites throughout the State of California. The types of facilities found in this database include landfills, transfer stations, material recovery facilities, composting sites, transformation facilities, waste tire sites, and closed disposal sites. For each facility, the database contains information about location, owner, operator, facility type, regulatory and operational status, authorized waste types, local enforcement agency and inspection and enforcement records. The Subject Property was not identified on the SWIS and SWF/LF databases. However, one site located within 0.5 mile of the Subject Property was identified on the SWIS and SWF/LF databases. Information regarding the listed site is presented in the following table:

SWIS and SWF/LF			
Site	Distance / Direction / Gradient	ID No.	Facility Status
BARBOSA REBAR 3458 ENTERPRISE HAYWARD, CA	0.50 miles / Northwest / Upgradient	01-AA-0318	Facility Type: Transfer Station Facility Status: Active No Reported Violations

* Presumed hydrogeologic gradient based upon regional topography

Based upon the absence of reported violations, and distance relative to the Subject Property, it is considered unlikely that conditions associated with the identified site represent an environmental concern to the Subject Property.

Waste Management Unit Database / Solid Waste Assessment Test (WMUDS/SWAT)

The Waste Management Unit Database (WMUDS) is used by the California Water Resources Control Board (SWRCB) and the Regional Water Quality Control Boards (RWQCBs) for program tracking and inventory of waste management units. WMUDS is composed of the following databases: Facility Information, Scheduled Inspections Information, Waste Management Unit Information, SWAT Program Information, SWAT Report Summary Information, SWAT Report Summary Data, Chapter 15 (formerly Subchapter 15) Information, Chapter 15 Monitoring Parameters, TPCA Program Information, RCRA Program Information, Closure Information, and Interested Parties Information. Neither the Subject Property nor any sites located within 0.5 mile of the Subject Property were identified on the WMUDS/SWAT database.

California Hazardous Material Incident Report System (CHMIRS)

The California Hazardous Material Incident Report System (CHMIRS) contains information regarding reported hazardous material incidents (i.e. accidental releases or spills). The data source is the California Office of Emergency Services. The Subject Property was not identified on the CHMIRS database.

Hazardous Waste Information System (HAZNET)

The California Environmental Protection Agency maintains a list of facilities that issue hazardous waste manifests. The source of the manifest records is the California Department of Toxic Substance Control (DTSC). Inclusion on the HAZNET database does not necessarily indicate the existence of an environmental concern, such as a release or spill incident. The Subject Property was identified on the HAZNET database. Based upon the information presented in the database report, a former tenant of the Subject Property (Cafeprss.com) generated hydrocarbon solvents ((benzene, hexane, Stoddard, etc.) and disposed of the waste stream by off-site recycling. The suite is currently occupied by Crest Food Manufacturing, Inc., a plumbing storage and distribution company. According to the database report, there are no reported violations associated with this former facility. Based upon the absence of reported violations and conditions observed during EBI's reconnaissance, it is considered unlikely that conditions associated with the identified HAZNET facility represent an environmental concern to the Subject Property.

State and Tribal Engineering Control / Institutional Control Registries

The completion of site cleanup activities may include the implementation of engineering controls or institutional controls as part of the response action. Engineering controls include various forms of caps, building foundations, liners, and treatment methods to create pathway elimination for regulated substances to enter environmental media or effect human health. Institutional controls include administrative measures, such as groundwater use restrictions, construction restrictions, property use restrictions, and post remediation care requirements intended to prevent exposure to contaminants remaining on site. Deed restrictions are generally required as part of the institutional controls. Neither the Subject Property nor any sites located within 0.5 mile of the Subject Property were identified on state or tribal Engineering Control or Institutional Control Registries.

State and Tribal Brownfield Sites

Neither the Subject Property nor any sites located within 0.5 mile of the Subject Property were identified on state or tribal Brownfield Sites databases.

Tribal Environmental Databases

The United States Bureau of Indian Affairs (BIA) is responsible for the administration and management of 55.7 million acres of land held in trust by the United States for American Indians, Indian tribes, and Alaska Natives. There are 562 federally recognized tribal governments in the United States. The environmental database report identifies tribal administered lands of the United States that have any area equal to or greater than 640 acres. No tribal administered lands were identified within 1.0 mile of the Subject Property.

EDR Historic Auto Station

EDR has searched selected national collections of business directories and has collected listings of potential gas station/filling station/service station sites that were available to EDR researchers. EDR's review was limited to those categories of sources that might, in EDR's opinion, include gas station/filling station/service station establishments. Inclusion on the EDR Historic Auto Station database does not necessarily indicate the existence of an environmental concern, such as a release or spill incident. Based upon the information presented in the database report, three former tenants of the Subject Property; Invitek, Inc. at 3447 Investment Boulevard; National Construction Rentals at 26291 Production Avenue; and Golden Auto Parts Wholesale, Inc. occupied the Subject Property. According to the database report, there are no additional database listings and there are no reported violations associated with these former facilities. Based upon the site conditions observed during EBI's reconnaissance, and the absence of gasoline stations at the Subject Property, it is considered unlikely that conditions associated with the identified EDR Historic Auto Station facilities represent an environmental concern to the Subject Property.

EDR Historic Cleaner

EDR has searched selected national collections of business directories and has collected listings of potential dry cleaner sites that were available to EDR researchers. EDR's review was limited to those categories of sources that might, in EDR's opinion, include dry cleaning establishments. Inclusion on the EDR Historic Cleaner database does not necessarily indicate the existence of an environmental concern, such as a release or spill incident. The Subject Property was identified on the EDR Historic Cleaner database. Based upon the information presented in the database report, a former tenant of the Subject Property (This Stuff Works at 3401 Investment Boulevard) occupied the Subject Property. According to the database report, there are no additional database listings and there are no reported violations associated with this former facility. Based upon the site conditions observed during EBI's reconnaissance, and the absence of other database listings indicating this was a dry cleaner, it is considered unlikely that conditions associated with the identified facility represent an environmental concern to the Subject Property.

4.1.3 Local Regulatory Agency Records

Local municipal offices consulted during the completion of this assessment included the following:

City of Hayward City Clerk's Office

EBI has submitted a written request to the City of Hayward City – Clerk's Office for information regarding the generation, transportation, storage, treatment, disposal, and/or spills or releases of hazardous substances or petroleum products at the Subject Property, in accordance with the Freedom of Information Act (FOIA). As of the date of this report, EBI has not received a response to this inquiry. Upon receipt of the agency response, if the provided information has a material effect on the findings of this report, EBI will forward this information as an addendum to this report. If no response is received, or no material information is identified, our report will not be modified.

City of Hayward Development Services Department

EBI has submitted a written request to the City of Hayward Development Department, Building Division for information regarding the generation, transportation, storage, treatment, disposal, and/or spills or releases of hazardous substances or petroleum products at the Subject Property, in accordance with the Freedom of Information Act (FOIA). As of the date of this report, EBI has not received a response to this inquiry. Upon receipt of the agency response, if the provided information has a material effect on the findings of this report, EBI will forward this information as an addendum to this report. If no response is received, or no material information is identified, our report will not be modified.

City of Hayward Fire Department

EBI has submitted a written request to the City of Hayward Development Services Department, Fire Prevention Division for information regarding the generation, transportation, storage, treatment, disposal, and/or spills or releases of hazardous substances or petroleum products at the Subject Property, in accordance with the Freedom of Information Act (FOIA). As of the date of this report, EBI has not received a response to this inquiry. Upon receipt of the agency response, if the provided information has a material effect on the findings of this report, EBI will forward this information as an addendum to this report. If no response is received, or no material information is identified, our report will not be modified.

4.1.4 Vapor Migration

EBI conducted a vapor migration screening survey of the Subject Property. EBI's site observations and review of the environmental database report (cited in Section 4.1) did not identify any conditions on the Subject Property or on adjoining properties that would indicate a REC relative to vapor migration at the Subject Property.

This vapor migration screening was conducted in accordance with ASTM E1527-13 and is not intended to satisfy the requirements of ASTM E2600-15. The scope of this screening was limited to visual observations and review of the environmental database report and did not include the collection and laboratory analysis of air samples to confirm or refute the presence of airborne contaminants by vapor intrusion.

4.2 PHYSICAL SETTING

4.2.1 Topography

The Subject Property is located at an elevation of approximately 18 feet above mean sea level (msl). The topography of the Subject Property is relatively flat and slopes gently to the south. The Subject Property is located in a relatively flat area, and the general slope of the surrounding region is to the south (see Figure 2 - Locus Map, which depicts the location of the Subject Property on the Hayward, California USGS 7.5 Minute Topographic Quadrangle).

4.2.2 Geology and Soils

No bedrock outcroppings were observed at the Subject Property. Information concerning the geology of the Subject Property was obtained from the USGS Ground Water Atlas of the United States, California region (1995). The Subject Property is located within the Pacific Border physiographic province, which is characterized by steep rolling hills and mountains and consists of severely folded, faulted, commonly metamorphosed marine and continental sediments.

According to the Environmental Data Resources, Inc. (EDR) GeoCheck Physical Setting Source Summary, the dominant soil composition in the vicinity of the Subject Property is classified as Danville a silty clay loam having slow infiltration rates and a high potential for corrosion.

4.2.3 Hydrogeology and Hydrology

No natural surface water bodies were identified on or adjacent to the Subject Property. The nearest downgradient surface water body is San Francisco Bay, located 1,300 feet south of the Subject Property. Local groundwater gradient is expected to follow surface topography; therefore, groundwater flow near the Subject Property is expected to flow to the south. Groundwater depths and flow gradients are best evaluated by a subsurface investigation involving the installation of at least three groundwater monitoring wells and precise measurements of hydrostatic pressure. Monitoring wells were not observed on the Subject Property.

4.3 HISTORICAL USE OF THE SUBJECT PROPERTY AND ADJOINING PROPERTIES

EBI attempted to determine the history of the Subject Property dating back to 1940 or first developed use. The following table summarizes the historical use of the Subject Property and surrounding area.

HISTORICAL USE SUMMARY			
Period	Historical Uses		Source(s)
	Subject Property	Surrounding Area	
At least 1899-1959	Primarily undeveloped; single-family residential development at eastern portion of property.	Primarily undeveloped; limited single-family residential development.	Topographic Maps
1960-1970	Agricultural and farm residence and support structures at eastern portion of property. Likely tropical fish business, truck sales, auto parts supply at northwest corner.	Agricultural use; limited commercial development.	Aerial Photographs Topographic Maps
1971 to Present	Existing Eden Landing with ten light industrial/warehouse buildings.	Commercial / retail and light industrial development.	Aerial Photographs Topographic Maps

No environmentally significant conditions were identified on the Subject Property or surrounding properties during the historical review, except for the following:

Based on review of 1958, 1963, and 1966 historical aerial photographs, the western portion of the Subject Property was developed with several commercial building structures and included two aboveground storage tanks, positioned at the central portion of the Subject Property, approximately 16 ponds positioned to the southwest of the aboveground storage tank. North of this facility is an apparent residence, followed by several trucks and trailers parked as if for sale. City directory research indicates the Subject Property was occupied by CJ Perry Trucking (26024 Eden Landing) circa 1965; goldfish and supplies (26042) circa 1960 through 1970; and, Golden Auto Parts Wholesale circa 1965. Although a historical truck sales operation, an auto parts distributor and a goldfish supplier have been identified on the Subject Property, these operations predated construction of the existing building and associated excavation and grading of soils beneath the entire Subject Property to depths allowable for construction of the existing buildings. As such, it is considered unlikely that these historical activities represent a current environmental concern to the Subject Property.

4.3.1 Aerial Photographs

Historical aerial photographs may be used to evaluate changes in land use and to identify visible areas of potential environmental concern. A search for historical aerial photographs depicting the Subject Property and vicinity was conducted by Environmental Data Resources, Inc. (EDR). It should be noted that the scale of the available aerial photographs precludes the distinct identification of structures and/or land uses on or in the vicinity of the Subject Property. Aerial photographs depicting the Subject Property were reviewed and are summarized in the following table. Copies of the aerial photographs are presented in Appendix F.

AERIAL PHOTOGRAPH SUMMARY		
Year	Issues Noted	Observations
1939 and 1946	No	Subject Property: The Subject Property appears to consist of agricultural land, with a farm residence and support structures positioned at the eastern portion of the Subject Property, and several commercial structures located at the northwestern portion of the property. A north to south trending road or irrigation canal bisects the Subject Property with a small wooded area positioned at the central portion of the Subject Property.
		Surrounding Area: Surrounding properties to the northeast, east, south, and southwest are primarily agricultural land. A roadway, trending southwest to northeast, is visible adjacent northwest of the Subject Property, beyond is agricultural land.
1958, 1963, and 1966	Yes	Subject Property: Conditions on the eastern portion of the Subject Property appear to be similar to those depicted on the 1946 photograph. The western portion of the property is developed with several additional commercial buildings. Two large aboveground storage tanks are positioned at the central portion of the Subject Property with approximately 16 ponds positioned to the southwest of the storage tanks. The ponds generally occupy the southwestern portion of the Subject Property. Several trucks and trailers are depicted at the northern portion of the Subject Property.
		Surrounding Area: Conditions on the surrounding properties appear to be similar to those depicted on the 1946 photograph, with the exception of the realignment of Eden Landing Road and State Route 92 adjacent north of the Subject Property.
1974 and 1982	No	Subject Property: Conditions on the Subject Property are depicted as they exist at the present day. The Eden Landing complex, including the ten commercial structures, asphalt pavement and landscaped areas are depicted on the Subject Property.
		Surrounding Area: Commercial development is depicted adjacent southwest and south east of the Subject Property. A roadway, trending northwest to southeast is depicted along the northeastern property boundary, beyond is a large commercial building and vacant lot. A roadway, trending southwest to northeast, is depicted along the southeastern portion of the Subject Property, beyond are several commercial buildings.
1993, 1988, 2005, and 2006	No	Subject Property: Conditions on the Subject Property appear to be similar to those depicted on the 1982 photograph.
		Surrounding Area: Conditions on the surrounding properties appear to be similar to those depicted on the 1982 photograph, with the exception of the realignment of Eden Landing Road and State Route 92 adjacent north of the Subject Property, and the addition of a large commercial structure east, northeast of the Subject Property
2009, 2010, and 2012	No	Subject Property: Conditions on the Subject Property appear to be similar to those depicted on the 2006 photograph.
		Surrounding Area: Conditions on the surrounding properties appear to be similar to those depicted on the 2006 photograph, with the addition of two retail strip buildings depicted northwest of the Subject Property.

4.3.2 Fire Insurance Maps

A search for historical fire insurance maps depicting the Subject Property and vicinity was conducted by EDR Sanborn Maps, Inc. The EDR Report indicated that coverage for the vicinity of the Subject Property was not available. A copy of the search documentation letter is presented in Appendix F.

4.3.3 Topographic Maps

Historical topographic maps provide information related to physical land configuration such as elevation, ground slope, surface water and other features. While most buildings in densely developed urban centers are not depicted, topographic maps typically show structures equal to or larger than the size of

a single-family residence in rural areas. Other notable features such as woods, pipelines, municipal boundaries, and areas of filled land are often marked on topographic maps.

A search for historical topographic maps depicting the Subject Property and vicinity was conducted by Environmental Data Resources, Inc. (EDR). Historical topographic maps depicting the Subject Property were reviewed and are summarized in the following table. Copies of the topographic maps are presented in Appendix F.

TOPOGRAPHIC MAP SUMMARY		
Year	Issues Noted	Observations
1899 and 1915	No	Subject Property: No structures or other notable features are depicted on the Subject Property, with the exception of two small structures, depicted on the central portion of the Subject Property.
		Surrounding Properties: Undeveloped land is depicted northeast, southeast and southwest of the Subject Property. A roadway, trending southwest to northeast, is visible adjacent northwest of the Subject Property, beyond is undeveloped land.
1947 and 1948	No	Subject Property: One structure is depicted in the northwestern portion and two structures are depicted at the western portion of the Subject Property. A north trending road appears at the eastern corner of the Subject Property and a power line is located along the southwestern side of the Subject Property.
		Surrounding Properties: Undeveloped land and the continuation of a north trending road are located northeast of the Subject Property. Undeveloped land is depicted southeast and southwest of the Subject Property. Eden Landing Road is shown along the northwestern side of the Subject Property.
1959	No	Subject Property: Conditions on the Subject Property appear to be similar to those depicted on the 1948 map, with the addition of three additional structures depicted at the northwestern side of the Subject Property.
		Surrounding Properties: Conditions on the surrounding properties appear to be similar to those depicted on the 1948 map.
1968	No	Subject Property: Conditions on the Subject Properties appear to be similar to those depicted on the 1959 map, with the addition of a larger commercial structure and three additional structures depicted at the northwestern portion of the Subject Property.
		Surrounding Properties: Conditions on the surrounding properties appear to be similar to those depicted on the 1959 map,
1973	No	Subject Property: Conditions on the Subject Property are depicted as they exist at the present day. The Eden Landing complex, including the ten commercial structures.
		Surrounding Properties: A large commercial building and vacant lot are depicted adjacent northeast of the Subject Property. Several commercial structures are depicted adjacent southeast of the Subject Property. Undeveloped land is depicted adjacent southwest of the Subject Property.
1980	No	Subject Property: Conditions on the Subject Property appear to be similar to those depicted on the 1973 map.
		Surrounding Properties: Conditions on the surrounding properties appear to be similar to those depicted on the 1973 map, with the exception of several commercial structures depicted adjacent south, southwest and beyond to the north of the Subject Property.
1996 and 2012	No	Subject Property: The Subject Property is shaded to represent urban development; no distinct structures or other notable features are depicted.
		Surrounding Properties: The surrounding properties are shaded to represent urban development; no distinct structures or other notable features are depicted.

4.3.4 Street Directories

Street directories are commercial publications containing names and addresses, and in many cases, occupations of the occupants of a particular community. The directories may also contain information pertaining to business processes conducted within a community. A search for historical street directories was conducted by Environmental Data Resources, Inc. (EDR). Historical street directories were reviewed and are summarized in the following table. Copies of the street directories are presented in Appendix F.

STREET DIRECTORY SUMMARY		
Year	Issues Noted	Occupants
1920 thru 1959	No	Subject Property is not listed in research source.
1960	No	26030 Eden Landing Rd. – Fowler, Harold 26042 Eden Landing Rd. –Wada, Shingo, Sam Hayward, Goldfish & Supplies
1965	No	26024 Eden Landing Rd. – Perry, C J Trucking Co. 26030 Eden Landing Rd. – Fowler, Harold 26040 Eden Landing Rd. – Wada, Sam 26046 Eden Landing Rd. – Vacant 26062 Eden Landing Rd. – Golden Auto Parts Wholesale
1970	No	26030 Eden Landing Rd. – Fowler, Harold 26040 Eden Landing Rd. – Montez, Mantiel 26042 Eden Landing Rd. – Aquarium Supplies
1973 - 2014	No	Numerous office, retail, service industry, and light industrial tenants. No environmental concerns are noted.

4.3.5 Recorded Land Title Records

Land title records provide information on previous ownership of a property. Typically, deeds signifying transfer of a land parcel are recorded in county files and can be researched to determine the identity of past owners. A “chain of title” is a continuous record of ownership for a specific parcel. A 50-year chain of title search was not included in the scope of work for this assessment.

4.3.6 Property Tax Records

The property card for the Subject Property was obtained online from the City of Alameda Assessor’s Office website. The property card identifies the current owner as IC BP III Holdings XXVII, LLC. Assessor’s Office records indicate that the existing buildings were constructed in 1971 and 1973.

4.3.7 Environmental Liens and Activity and Use Limitations

A search for Environmental Liens and Activity and Use Limitations was not included in the scope of this assessment.

4.3.8 Previous Environmental Reports

EBI was not provided with or made aware of previous environmental assessments or other documentation regarding environmental investigations performed for the Subject Property. EBI did not identify previous environmental reports for the Subject Property at local agencies or other sources contacted during this assessment.

4.3.9 Other Historical Records and Interviews

Ms. Lia DiNunzio, Subject Property Leasing and Property Manager with Berkley Partners, was interviewed to obtain information regarding the history of the Subject Property. According to Ms. DiNunzio, who has been familiar with the Subject Property for approximately 18 months, the existing building were constructed in the early 1970s. Ms. DiNunzio stated that she there were no basements beneath the existing structures and there are no manufacturing occupants, underground or aboveground storage tanks at the Subject Property.

5.0 SUBJECT PROPERTY RECONNAISSANCE

The Subject Property reconnaissance was conducted by Mr. Brad Summers, EBI Field Assessor, on May 26, 2017. Mr. Summers was accompanied by and interviewed Ms. Lia DiNunzio, Subject Property Leasing and Property Manager with Berkley Partners.

5.1 METHODOLOGY AND LIMITING CONDITIONS

The Subject Property reconnaissance consisted of visual and/or physical observations of the Subject Property and improvements, adjoining properties as viewed from the Subject Property boundaries, and the surrounding area based on visual observations made from adjacent public thoroughfares. Building exteriors were observed along the perimeter from the ground, unless described otherwise. Building interiors were observed as they were made safely accessible, unless described otherwise.

At the time of the survey, the weather was cloudy and approximately 65° Fahrenheit. During the survey, representative tenant spaces, mechanical spaces, and/or equipment components were observed. There were no significant portions of the Subject Property that were inaccessible or excluded from this survey.

5.2 HAZARDOUS SUBSTANCES AND PETROLEUM PRODUCTS

5.2.1 Hazardous Substances and Petroleum Products (Identified Uses)

Notable hazardous substances or petroleum products in connection with identified uses observed at the Subject Property are described below.

HAZARDOUS SUBSTANCES AND PETROLEUM PRODUCTS			
General Type of Material	Approximate Quantity / Container / Material	Location	Storage Condition
Cleaning Compounds and Janitorial Supplies	Various sized containers, ranging from aerosol cans to five-gallon pails	Maintenance Shed, Tenant Warehouses	Good: No leaks or spills

EBI did not identify evidence of significant leaks, spills, or the improper handling of petroleum or hazardous substances that might impact the environmental condition of the Subject Property.

5.2.2 Hazardous Substances and Petroleum Products (Unidentified Uses)

EBI did not observe evidence of hazardous substance or petroleum products containers at the Subject Property that were not in connection with identified uses.

5.2.3 Unidentified Substances Containers

EBI did not observe evidence of unidentified substances containers at the Subject Property.

5.3 WASTE GENERATION, STORAGE, AND DISPOSAL

EBI identified the following waste streams generated at the Subject Property:

WASTE GENERATION, STORAGE, AND DISPOSAL

Classification	Type of Waste / Generation Process	Type of Storage / Location	Disposal Method / Contractor
Non-regulated Solid Waste	Municipal Solid Waste / Routine Site Operations	Solid Waste Dumpsters (Central portion of Subject Property)	Waste Management Inc.
	Paper Recyclables / Routine Site Operations	Solid Waste Dumpsters (Central portion of Subject Property)	Waste Management Inc.
Non-regulated Liquid Waste	Sanitary Sewage / Routine Site Operations	NA (Municipal Sanitary Sewer)	City of Hayward
	Waste Cooking Grease / The Vegetarian - Catering	Floor-mounted Grease Trap (Service Kitchen)	Private recycler
Regulated Solid or Liquid Waste	None identified	NA	NA
Biomedical Waste	None identified	NA	NA

No evidence of improper solid waste management or the improper disposal of hazardous substances or petroleum products was observed at the time of reconnaissance.

5.4 UNDERGROUND STORAGE TANKS (USTs) & ABOVEGROUND STORAGE TANKS (ASTs)

5.4.1 Existing Storage Tanks

Based upon site reconnaissance, interviews, and a review of state and local records, EBI identified no evidence of existing USTs or ASTs located at the Subject Property.

5.4.2 Former Storage Tanks

Based upon site reconnaissance, interviews, and a review of state and local records, EBI identified no evidence of former USTs or ASTs located at the Subject Property.

5.5 OIL-CONTAINING EQUIPMENT AND POLYCHLORINATED BIPHENYLS (PCBs)

Polychlorinated biphenyls (PCBs) are a chemical component of many dielectric fluids, heat transfer fluids, hydraulic fluids, lubricating oils, paints, or coatings manufactured prior to July 2, 1979. Equipment that may potentially contain PCBs includes electrical equipment such as transformers or capacitors or hydraulically operated equipment, such as elevators, compaction equipment, or manufacturing equipment. The manufacture and distribution in commerce of PCBs was banned for use in 1979 by the United States Congress, which enacted the Toxic Substance and Control Act (TSCA). In accordance with *US Code of Federal Regulations Title 40 - Protection of Environment, Chapter I - Environmental Protection Agency, Subchapter R - Toxic Substance Control Act (TSCA), Part 761 - Polychlorinated Biphenyls (PCBs) Manufacturing, Processing, Distribution in Commerce, and Use Prohibitions*, the owner of a transformer or other PCB-containing equipment is responsible for equipment maintenance and remediation in the event of a leak or release.

The following oil-containing equipment was identified at the Subject Property:

OIL-CONTAINING EQUIPMENT			
Classification	Type of Equipment	Year Installed / Location	Staining / Releases Identified
Transformers and	Pad-mounted Electrical	UNK Post-1979 /	No

OIL-CONTAINING EQUIPMENT			
Classification	Type of Equipment	Year Installed / Location	Staining / Releases Identified
Fluid-Containing Electrical Equipment	Transformer [Pacific Gas & Electric]	Adjacent to buildings	
Hydraulic Equipment	None identified	NA	NA
Other Oil-containing Equipment	None identified	NA	NA

5.6 ADDITIONAL SITE CONDITIONS

The following is a summary of visual and/or physical observations of the Subject Property on the day of the site visit. Photographs of pertinent Subject Property features are presented in Appendix A.

ADDITIONAL SITE CONDITIONS	
Condition	Identified
Interior Drains, Trenches, or Sumps	Yes
Interior Stains or Corrosion	No
Unusual Odors	No
Interior Pools of Liquid	No
Stained Soil or Pavement	No
Stressed Vegetation	No
Indications of Solid Waste Disposal	No
Exterior Pits, Ponds, or Lagoons	No
Wastewater or Stormwater Discharge/Disposal	Yes
Oil-Water Separators or Clarifiers	No
Septic Systems or Cesspools	No
Wells (Drinking Water Wells, Monitoring Wells, Agricultural/Irrigation Wells, or Process Water Wells)	No
Petroleum or Natural Gas Pipelines/Easements	No

Floor drains were observed in the common area public rooms and floor sinks were observed in janitor closets. The floor drains reportedly discharge to the municipal sewer system. No staining or other evidence of a release of hazardous substances or petroleum products was observed in the vicinity of the floor drains.

The ground surface outside the building is relatively flat, with a gentle slope to the south. Stormwater runoff from the asphalt-paved parking areas discharges to catch basins or to the adjacent road frontages. The catch basins are associated with the municipal stormwater sewerage system, operated by the City of Hayward. No staining or other evidence of a release of hazardous substances or petroleum products was observed in the vicinity of the stormwater drainage features.

6.0 INTERVIEWS

The site contact or Key Site Manager was contacted to be interviewed to obtain information regarding recognized environmental conditions in connection with the property. Additionally, a Pre-Survey Questionnaire was forwarded to the designated Subject Property contact. The Pre-Survey Questionnaire has not been completed and returned to our offices. It should be noted that the Subject Property contact was told by their corporate personnel not to complete the Pre-Survey Questionnaire. The information requested in the Pre-Survey Questionnaire is intended to assist in gathering information that may be material to identifying recognized environmental conditions in connection with the Subject Property. Any accompanying documentation is presented in Appendix C.

KEY SITE MANAGER INTERVIEW			
Contact / Affiliation	Date of Communication	Years Associated with Subject Property	Telephone No.
Ms. Lia DiNunzio Leasing and Property Manager Berkley Partners	05/26/2017	1.5	(972) 345-6250

The following additional persons were interviewed to obtain information regarding recognized environmental conditions in connection with the property.

ADDITIONAL INTERVIEWS			
Contact / Affiliation	Date of Communication	Years Associated with Subject Property	Telephone No.
Yolanda L. Cruz Deputy City Clerk City of Hayward	06/02/2017	NA	(510) 583-4405

Pertinent information from the interviews is presented in applicable sections of this report.

7.0 CONSIDERATIONS OUTSIDE THE SCOPE OF ASTM PRACTICE E 1527-13

The following sections address environmental issues or considerations at the Subject Property that parties may wish to assess in connection with commercial real estate that are outside the scope of ASTM Practice E 1527-13 (non-scope considerations).

7.1 ASBESTOS-CONTAINING MATERIAL (ACM)

Asbestos is a term used to describe a group of six naturally occurring crystalline fiber minerals. Asbestos has excellent thermal stability, a high degree of tensile strength, and has been used extensively in the textile, insulation, and building industries, particularly as a component in fireproofing, decorative coatings, insulation materials, and as reinforcement for plaster binders in building products. Asbestos-containing building materials are generally classified as friable or non-friable. Friable materials are those that can be crumbled, pulverized, or reduced to powder by hand pressure, or by normal use or maintenance can be expected to emit asbestos fibers into the air. Non-friable ACM is a potential concern if it is damaged by maintenance work, demolition, or other activities, at which time it may be considered friable.

EBI conducted a limited visual screening survey for the presence of ACM at the Subject Property. EBI identified friable suspect ACM in the form of textured ceiling and wall surfacing materials, sheetrock/joint compound composite material, 2'x4' white perforated acoustical ceiling tile, and non-friable suspect ACM in the form of vinyl floor tile and associated mastic, sheet vinyl flooring and associated mastic, cementitious insulating material on HVAC ductwork, various construction mastics and caulking, and roofing materials. These materials were observed to be undamaged and in good condition at the time of assessment. Please note that this survey was limited to visual observations of accessible areas and that the scope of work for this assessment did not include the collection and laboratory analysis of bulk samples of undamaged suspect ACM. Additional suspect ACM may be present in inaccessible areas, including, but not limited to, roofs, pipe chases behind solid walls and ceilings, concealed floor coverings, and the interior of machinery or equipment, or water and sewer systems.

It should be noted that the limited visual screening survey conducted under the scope of work for this assessment does not constitute a full asbestos inspection, in which all areas of the buildings would have been thoroughly surveyed and sampled. The possibility exists for ACM to be present in areas of the buildings not accessed or sampled by EBI personnel. Based on the limited scope of this assessment, additional suspect ACM may also present in areas of the buildings that were accessed as part of this assessment.

Due to the continued distribution of a wide variety of asbestos-containing building materials, asbestos may be present in some of the roofing, flooring, wall and ceiling materials, caulking/putties, adhesives, spackling compounds, and insulation materials, as well as other building materials that may be used at the Subject Property. Sampling many of these materials requires techniques that may be destructive to subject facilities, and in the case of roofing material, may void warranties. It is recommended that an asbestos inspection be performed in accordance with all applicable federal, state, and local regulatory requirements prior to renovation, demolition, or other activities that could cause a material disturbance. Any removal or disturbance of ACM or suspect ACM should be performed by properly trained personnel and in compliance with federal, state, and local regulations.

7.2 RADON

Radon is a naturally-occurring, colorless and odorless radioactive gas that is generated primarily in granitic rocks. The United States Surgeon General has published information that radon is a cause of lung cancer. Radon usually enters a building through openings in the foundation, and therefore is a potential health concern to residents of the lowest level of a building with inadequate ventilation.

The EPA Map of Radon Zones indicates that Alameda County is located within a Zone 2 radon area. Zone 2 is defined as an area that has a moderate potential for radon gas, with a predicted average indoor radon screening level between 2.0 picoCuries per liter (pCi/L) and 4.0 pCi/L. The EPA recommended Action Level for radon is 4.0 pCi/L.

Based upon the non-residential nature of the Subject Property and in accordance with the scope of work for this assessment, EBI did not conduct a limited short-term radon screening at the Subject Property.

7.3 LEAD-BASED PAINT (LBP)

Use of lead in household paint was banned by the U.S. Environmental Protection Agency (EPA) effective January 1, 1978. The EPA and the U.S. Department of Housing and Urban Development (HUD) consider lead-based paint as containing a lead concentration equal to or greater than 1.0 milligram per square centimeter (mg/cm²) or 0.5% lead by weight, as defined by Title X of the 1992 Housing and Community Development Act.

Based on the non-residential use of the existing buildings and in accordance with the scope of work of this assessment, a lead-based paint (LBP) screening was not conducted at the Subject Property.

7.4 LEAD IN DRINKING WATER

Lead has historically been used in pipes, solder, and brass fixtures used in water distribution systems and building plumbing systems. In 1986, EPA banned the use of lead at concentrations exceeding 0.2% lead in solder and 8% lead in other plumbing materials. Lead in drinking water results primarily from corrosion of lead containing materials in service lines or from corrosion of lead containing materials in building plumbing systems such as lead solder, brass, bronze, and other lead containing alloys. The EPA Action Level for lead in public drinking water supplies is 0.015 parts per million (ppm) or 0.015 milligrams per liter (mg/L).

Municipal water service is provided to the Subject Property by the City of Hayward. The City of Hayward purchases all of its water from the San Francisco Public Utilities Commission (SFPUC). SFPUC is the sole supplier of water to Hayward. The Hetch Hetchy watershed, an area located in Yosemite National Park, provides the majority of water delivered by SFPUC to Hayward. SFPUC provides a small amount of water from the Alameda watershed, which is located in the East Bay and stored in the Calaveras and San Antonio Reservoirs. Based upon review of the 2015 Water Quality Report, the municipal water supply meets all current criteria established by the Safe Drinking Water Act (SDWA) and local municipal drinking water standards, including those for lead. Based upon the existing municipal water service and in accordance with the scope of work for this assessment, EBI did not conduct lead-in-drinking water sampling at the Subject Property.

8.0 FINDINGS AND OPINIONS

EBI has performed this Phase I Environmental Site Assessment of the Subject Property in conformance with the scope and limitations of ASTM Standard E 1527-13. Any exceptions to, or deletions from, this practice are described in Section 1.0 of this report. This assessment has identified no evidence of *recognized environmental conditions (RECs)* in connection with the Subject Property. However, the following *considerations outside the scope of ASTM Practice E 1527-13* were identified in connection with the Subject Property.

- EBI conducted a limited visual screening survey for the presence of ACM at the Subject Property. EBI identified friable suspect ACM in the form of textured ceiling and wall surfacing materials, sheetrock/joint compound composite material, 2'x4' white perforated acoustical ceiling tile, and non-friable suspect ACM in the form of vinyl floor tile and associated mastic, sheet vinyl flooring and associated mastic, cementitious insulating material on HVAC ductwork, various construction mastics and caulking, and roofing materials. These materials were observed to be undamaged and in good condition at the time of assessment. Please note that this survey was limited to visual observations of accessible areas and that the scope of work for this assessment did not include the collection and laboratory analysis of bulk samples of undamaged suspect ACM. Additional suspect ACM may be present in inaccessible areas, including, but not limited to, roofs, pipe chases behind solid walls and ceilings, concealed floor coverings, and the interior of machinery or equipment, or water and sewer systems. Based on the condition of suspect ACM, these materials do not currently pose a significant environmental threat to the occupants of the Subject Property. Suspect ACM do not present a problem when maintained in good condition. However, additional sampling, removal, and disposal arrangements may be necessary should building construction or renovation activities be conducted. Asbestos is a *condition outside the scope of ASTM E 1527-13* and is not considered a recognized environmental condition (REC).

9.0 RECOMMENDATIONS

Based upon the findings of this investigation, EBI offers the following recommendations:

- EBI recommends the development and implementation of an Asbestos Operations and Maintenance (O&M) Plan for the Subject Property. This O&M Plan provides the procedures and guidelines that, when used during facility cleaning, maintenance, and general operations, will minimize human exposure to asbestos fibers and minimize release of asbestos fibers to the environment. This O&M Plan is a long term management approach. Estimated cost: \$500. EBI additionally recommends that a comprehensive asbestos inspection be conducted prior to significant renovation or demolition of the buildings.

10.0 REFERENCES

PHASE I ENVIRONMENTAL SITE ASSESSMENT REFERENCES

ASTM Designation E 1527-13 Standard Practice for Environmental Site Assessments: Phase I Environmental Site Assessment Process.

Environmental Data Resources, Inc., EDR Historical Certified Sanborn® Map report; Inquiry Number 4950967.3, dated May 30, 2017.

Environmental Data Resources, Inc., EDR Historical Topographic Map report; Inquiry Number 4950967.4, dated May 30, 2017.

Environmental Data Resources, Inc., The EDR Radius Report with GeoCheck®; Inquiry Number 04950967.2r, dated May 30, 2017.

Environmental Data Resources, Inc., The EDR-Aerial Decade Package; Inquiry Number 4950967.5, dated May 30, 2017.

Environmental Data Resources, Inc., The EDR-City Directory Abstract; Inquiry Number 4950967.6, dated May 30, 2017.

EPA Map of Radon Zones for Alameda County, <http://www.epa.gov/radon/zonemap.html>

The City of Hayward Water Quality Report, Dated 2015

USGS Topographic Map, Hayward, California Quadrangle, 7.5-Minute Series, dated 2012.

Web Soil Survey, NRCS, U.S. Department of Agriculture, February 13, 2007, On-line:
<http://websoilsurvey.nrcs.usda.gov/app/WebSoilSurvey.aspx>

APPENDIX A

PHOTOGRAPHS



1. Street view of Subject Property.



4. View of Building #3.



2. View of Building #1.



5. View of Building #4.



3. View of Building #2.



6. View of Building #5.



7. View of Building #6.



10. View of Building #9.



8. View of Building #7.



11. View of Building #10.



9. View of Building #8.



12. Storage shed.



13. Trash containers.



16. Executive suite.

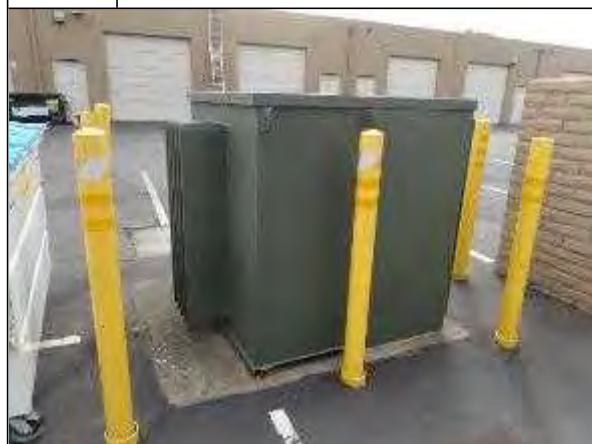

14. Electrical transformer.

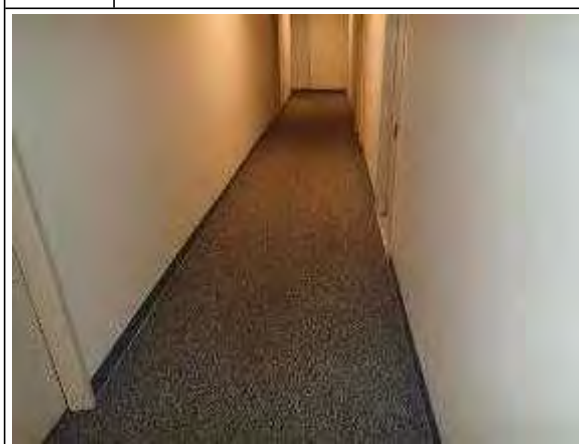

17. Common corridor.

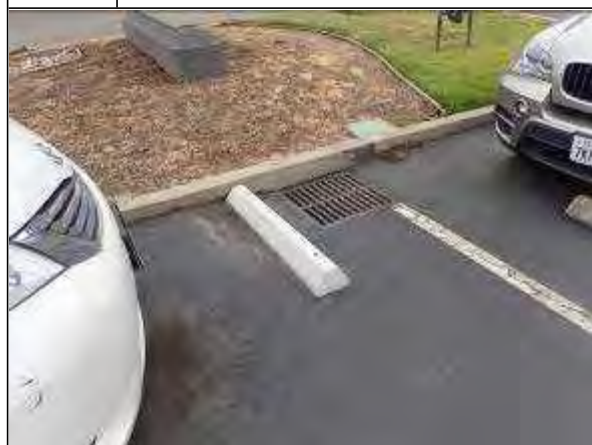

15. Storm water catch basin.

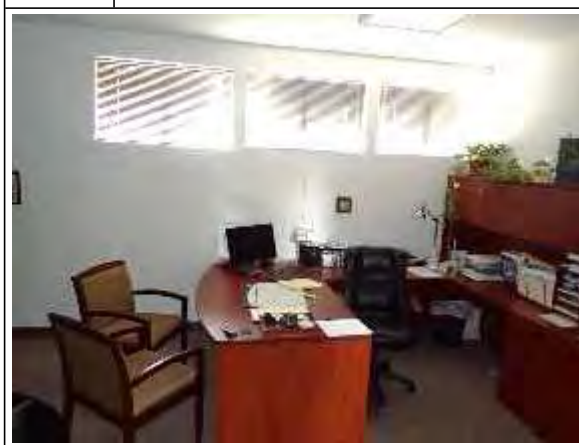

18. Tenant office.

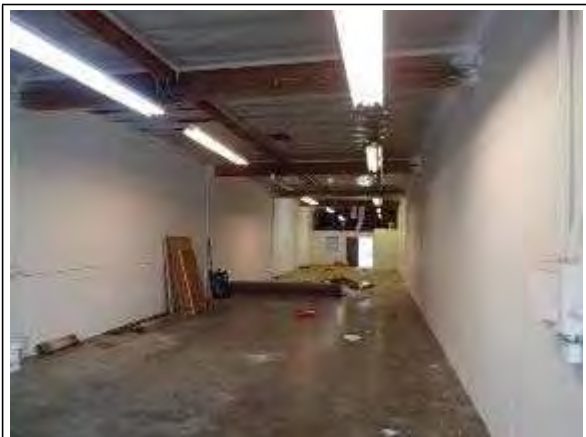

19. Tenant warehouse.



22. Paint and chemicals stored in storage shed.

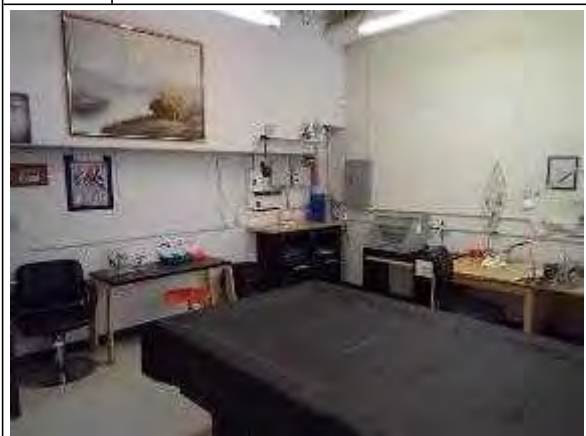

20. Tenant warehouse employee break room.



23. The Vegetarian kitchen.



21. Interior of storage shed.



24. Floor mounted cooking grease trap.



25. Adjacent southeast property.



28. Adjacent west property.



26. Adjacent southwest property.



29. Adjacent northeast property.



27. Adjacent north property.



30. Adjacent east property.

APPENDIX B

FIGURES



Legend

- ★ Project Site
- ⬢ Site Radius at 1/4 and 1/2 mile

Source: Selected data from EBI, ESRI, US Census Bureau, USGS & USFWS

Date: 5/23/2017

Figure 1: Site Location Map

EDEN LANDING
26010 EDEN LANDING ROAD
HAYWARD, CA 94545



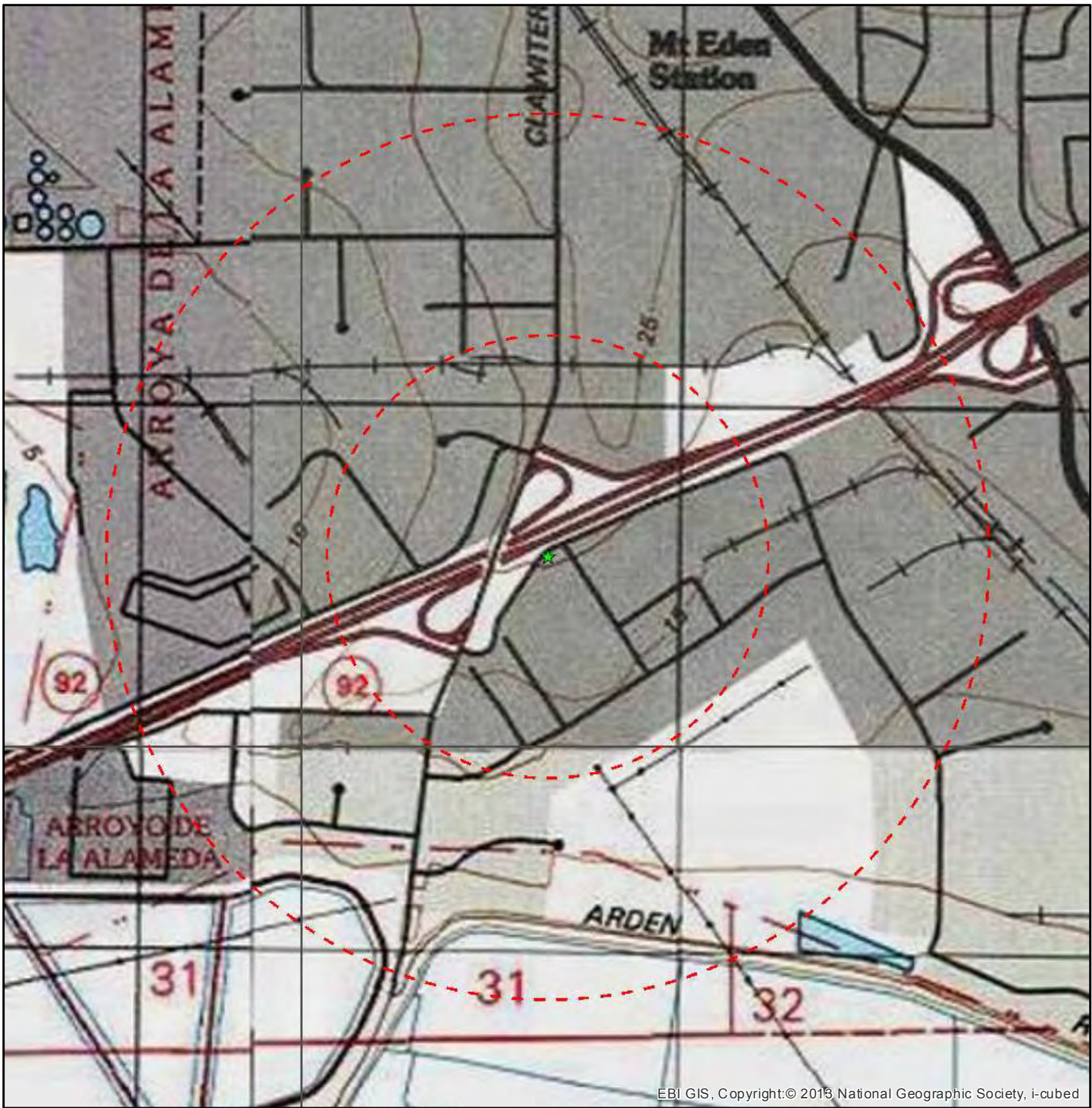

Legend

- ★ Project Site
- Site Radius at 1/4 and 1/2 mile

Source: Selected data from ESRI, EBI & USGS

Date: 5/23/2017

USGS 24K Quad: Hayward, CA 1986, Newark, CA 1986
San Leandro, CA 1986, Redwood Point, CA 1986

Figure 2 - Topographic Map

EDEN LANDING
26010 EDEN LANDING ROAD
HAYWARD, CA 94545

PN: 1317000240





FIGURE 3 – SITE PLAN



Not to scale

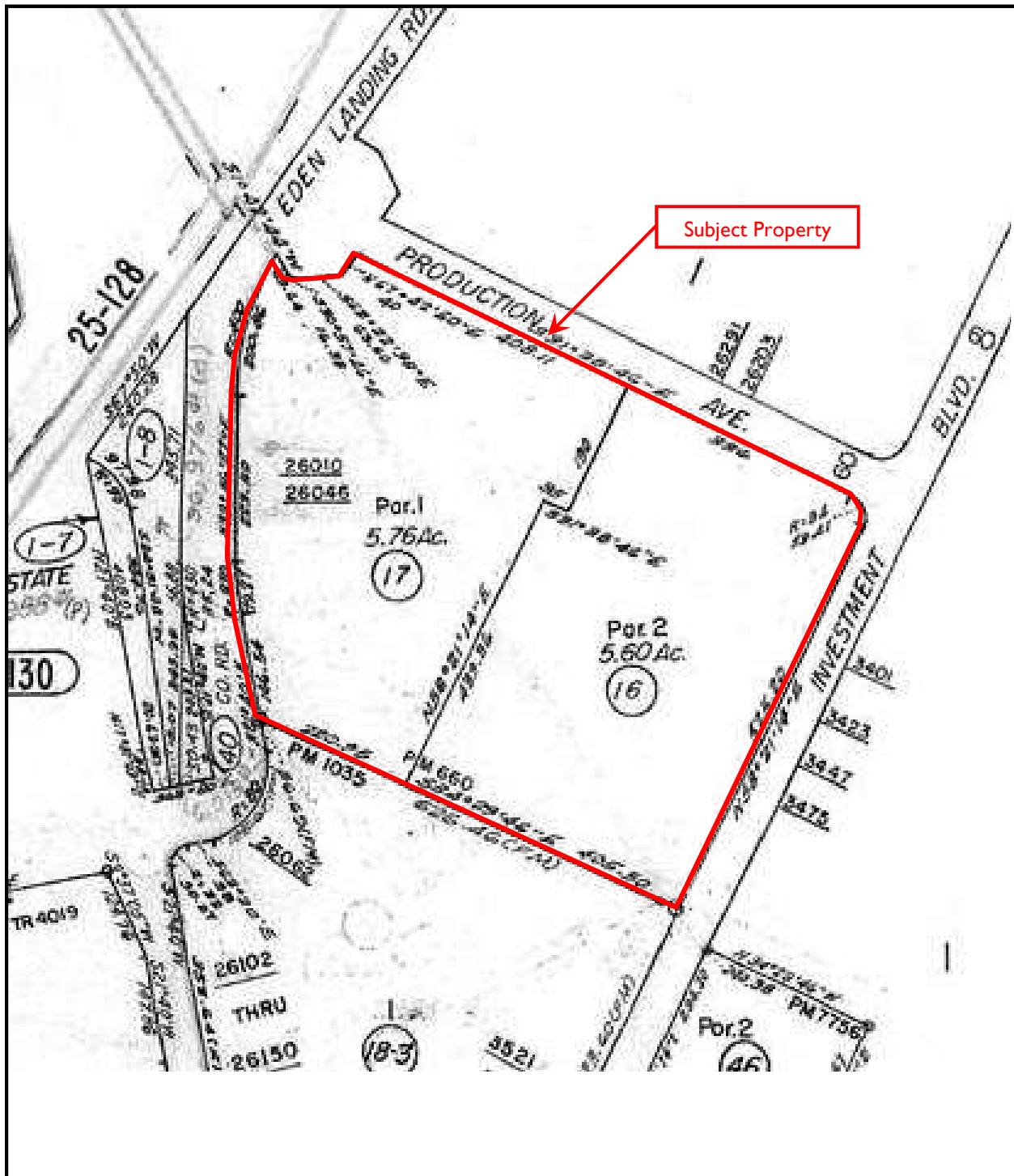

FIGURE 4 – TAX MAP



Not to scale

Appendix H

Terminology

TERMINOLOGY

The following provides definitions and descriptions of certain terms that may be used in this report. Italics indicate terms that are defined by ASTM Standard Practice E 1527-13. The Standard Practice should be referenced for further detail related definitions or additional explanation regarding the meaning of terms.

Recognized environmental condition (REC): The presence or likely presence of any hazardous substances or petroleum products in, on, or at a property: 1) due to any release to the environment, 2) under conditions indicative of a release to the environment; or 3) under conditions that pose a material threat of a future release to the environment. De minimis conditions are not recognized environmental conditions.

De minimis conditions: Conditions that generally do not present threat to human health or the environment and that generally would not be the subject of an enforcement action if brought to the attention of appropriate governmental agencies. Conditions determined to be de minimis are not recognized environmental conditions or controlled recognized conditions.

Historical recognized environmental condition(s) (HREC): A past release of any hazardous substances or petroleum products that has occurred in connection with the property and has been addressed to the satisfaction of the applicable regulatory authority or meeting unrestricted residential use criteria established by a regulatory authority, without subjecting the property to any required controls (for example, property use restrictions, activity and use limitations, institutional controls, or engineering controls). Before calling the past release a historical recognized environmental condition, the environmental professional must determine whether the past release is a recognized environmental condition at the time of the Phase I Environmental Site Assessment is conducted (for example, if there has been a change in the regulatory criteria). If the EP considers the past release to be a recognized environmental condition at the time of the Phase I ESA, the condition shall be included in the conclusions section of the report as a recognized environmental condition,

Controlled recognized environmental condition(s) (CREC): A recognized environmental condition resulting from a past release of hazardous substances or petroleum products that has been addressed to the satisfaction of the applicable regulatory authority (for example, as evidenced by the issuance of a no further action letter or equivalent, or meeting risk-based criteria established by the regulatory authority), with hazardous substances or petroleum products allowed to remain in place subject to the implementation of required controls (for example, property use restrictions, activity and use limitations, institutional controls, or engineering controls). A condition considered by the environmental professional to be a controlled recognized condition shall be listed in the findings section of the Phase I Environmental Site Assessment report, and as a recognized environmental condition in the conclusions section of the Phase I Environmental Site Assessment report. NOTE: A condition identified as a controlled recognized environmental condition does not imply that the environmental professional has evaluated or confirmed the adequacy, implementation, or continued effectiveness of the required control that has been, or is intended to be, implemented.

Material threat: A physically observable or obvious threat which is reasonably likely to lead to a release that, in the opinion of the environmental professional, is threatening and might result in impact to public health or the environment. An example might include an aboveground storage tank that contains a hazardous substance and which shows evidence of damage such that it may cause or contribute to tank integrity failure with a release of contents to the environment.

Material impact to public health or environment: A substantial risk of harm to public health or the environment resulting from the presence or likely presence of an existing release, a past release, or a material threat of a release of any hazardous substances or petroleum products into structures on the property or into the ground, ground water, or surface water of the property. An example might include a release of a hazardous substance in concentrations exceeding applicable governmental agency standards under conditions that could reasonably and foreseeably result in substantial exposure to humans or

substantial damage to natural resources. The risk of that exposure or damage would represent a material impact to public health or environment.

General risk of enforcement action: The likelihood that an environmental condition would be subject to enforcement action if brought to the attention of appropriate governmental agencies. If the circumstances suggest an enforcement action would be more likely than not, then the condition is considered a general risk of enforcement action.

Data failure: A failure to achieve the historical research objectives, even after reviewing the standard historical sources that are reasonably ascertainable and likely to be useful. Data failure is one type of data gap.

Data gap: A lack of or inability to obtain information required by this practice despite good faith efforts by the environmental professional to gather such information. Data gaps may result from incompleteness in any of the activities required by this practice, including, but not limited to site reconnaissance (for example, an inability to conduct the site visit), and interviews (for example, an inability to interview the key site manager, regulatory officials, etc.).