

DOCKETED	
Docket Number:	23-OPT-01
Project Title:	Fountain Wind Project
TN #:	250444
Document Title:	PO-014_ProjectParcelsTopo_rev3
Description:	N/A
Filer:	Caitlin Barns
Organization:	Stantec Consulting Services, Inc.
Submitter Role:	Applicant Consultant
Submission Date:	6/1/2023 12:45:56 PM
Docketed Date:	6/1/2023

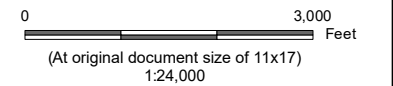

Legend

- Turbine Location
- ◇ Met Tower Location
- ⬠ Microwave Tower Location
- Storage Shed Location
- Overhead Collection
- Underground Collection
- Access Road
- ▨ Batch Plant
- ▩ O&M Facility
- ▧ Staging Area
- ▤ Substation/Switchyard Site
- Project Parcels
- ▭ Parcel Boundary
- ▭ PLSS Section Boundary
- ▭ PLSS Township Range Boundary



Notes

1. Coordinate System: NAD 1983 UTM Zone 10N
2. Data Sources: Shasta County GIS Division
3. Background: The USGS National Map



Project Location
Shasta County
California

Prepared by GC on 2023-05-04
TR Review by DA on 2023-05-05
IR Review by CB on 2023-05-05

Client/Project
Fountain Wind LLC
Fountain Wind Project

203723159

Figure No.

PO-014

Title

Project Parcels
Map 1 of 3

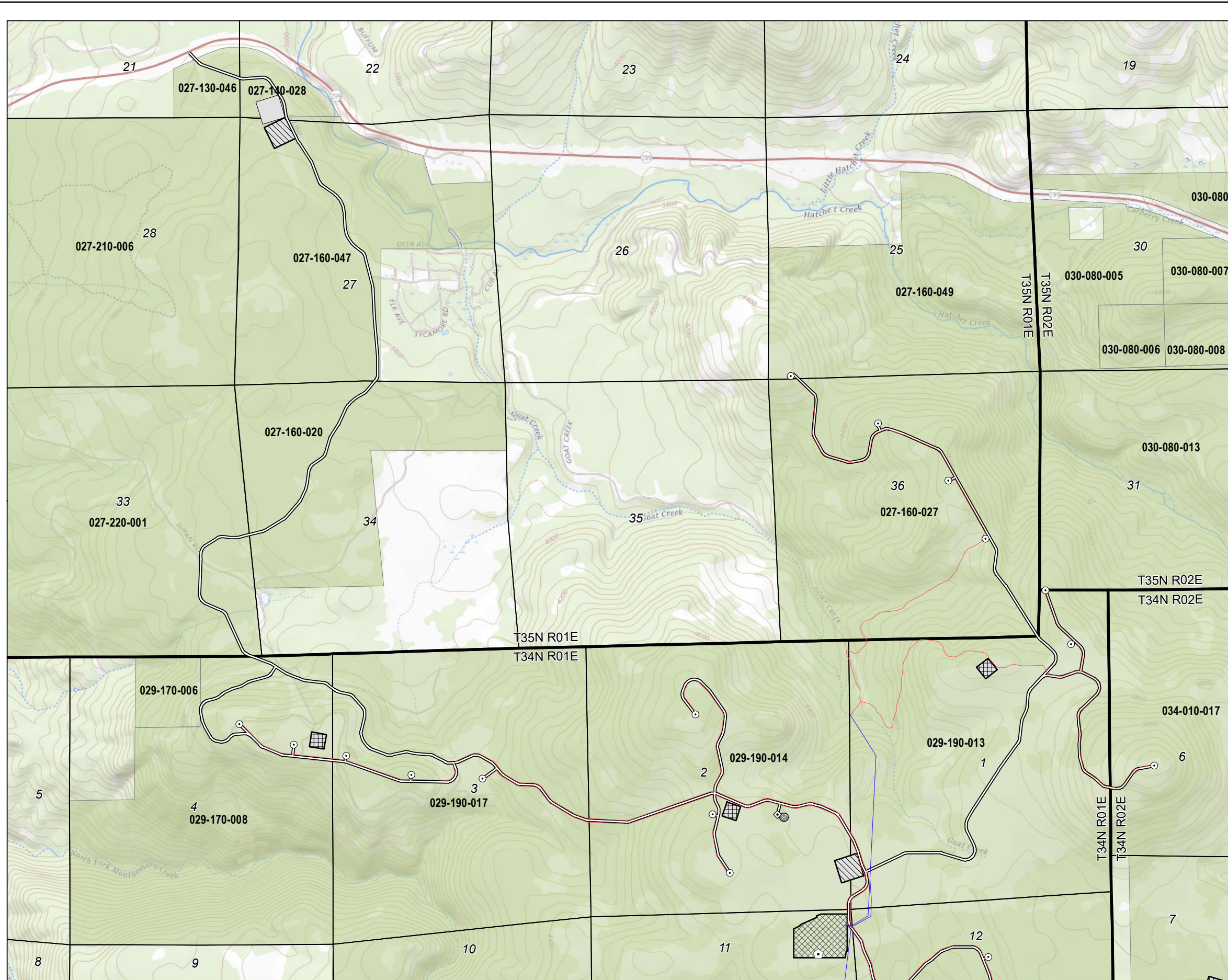

V:\11950\active\Task_Owner and other Non-BC1956_Joist1185703743\03_data\gis\cad\gis\mxd\2023\PO-014_LeaseParcels.mxd Revised: 2023-05-31 By: ggarpenhler

V:\11956\active\Task_Owner and other Non-BC1956_Joist\11957\03743\03_data\tagis_cad\tagis\mxd\2023\PO-014_LeaseParcels.mxd Revised: 2023-05-31 By: gcarpenter

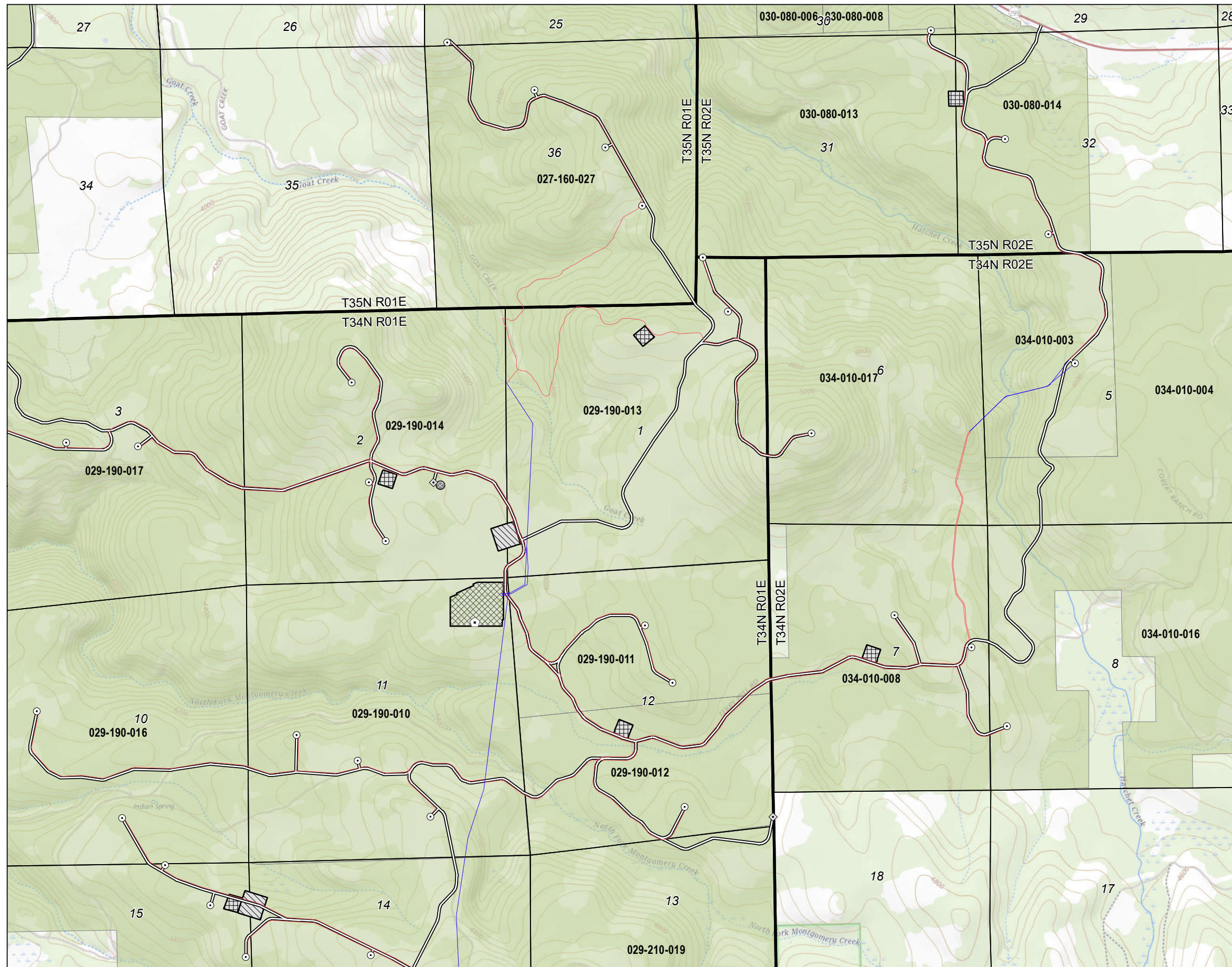

Legend

- Turbine Location
- Met Tower Location
- Microwave Tower Location
- Storage Shed Location
- Overhead Collection
- Underground Collection
- Access Road
- Batch Plant
- O&M Facility
- Staging Area
- Substation/Switchyard Site
- Project Parcels
- Parcel Boundary
- PLSS Section Boundary
- PLSS Township Range Boundary

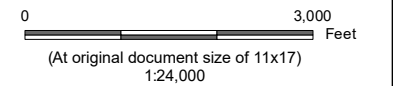

Notes

1. Coordinate System: NAD 1983 UTM Zone 10N
2. Data Sources: Shasta County GIS Division
3. Background: The USGS National Map



Project Location
Shasta County
California

Prepared by GC on 2023-05-04
TR Review by DA on 2023-05-05
IR Review by CB on 2023-05-05

Client/Project
Fountain Wind LLC
Fountain Wind Project

203723159

Figure No.

PO-014

Title

**Project Parcels
Map 2 of 3**

V:\11950\active\Task Owner and other Non-BCI\956_Joist\185703743\03_data\tagis_cad\tagis\mxd\2023\PO-014_LeaseParcels.mxd Revised: 2023-05-31 By: gcarpenlier

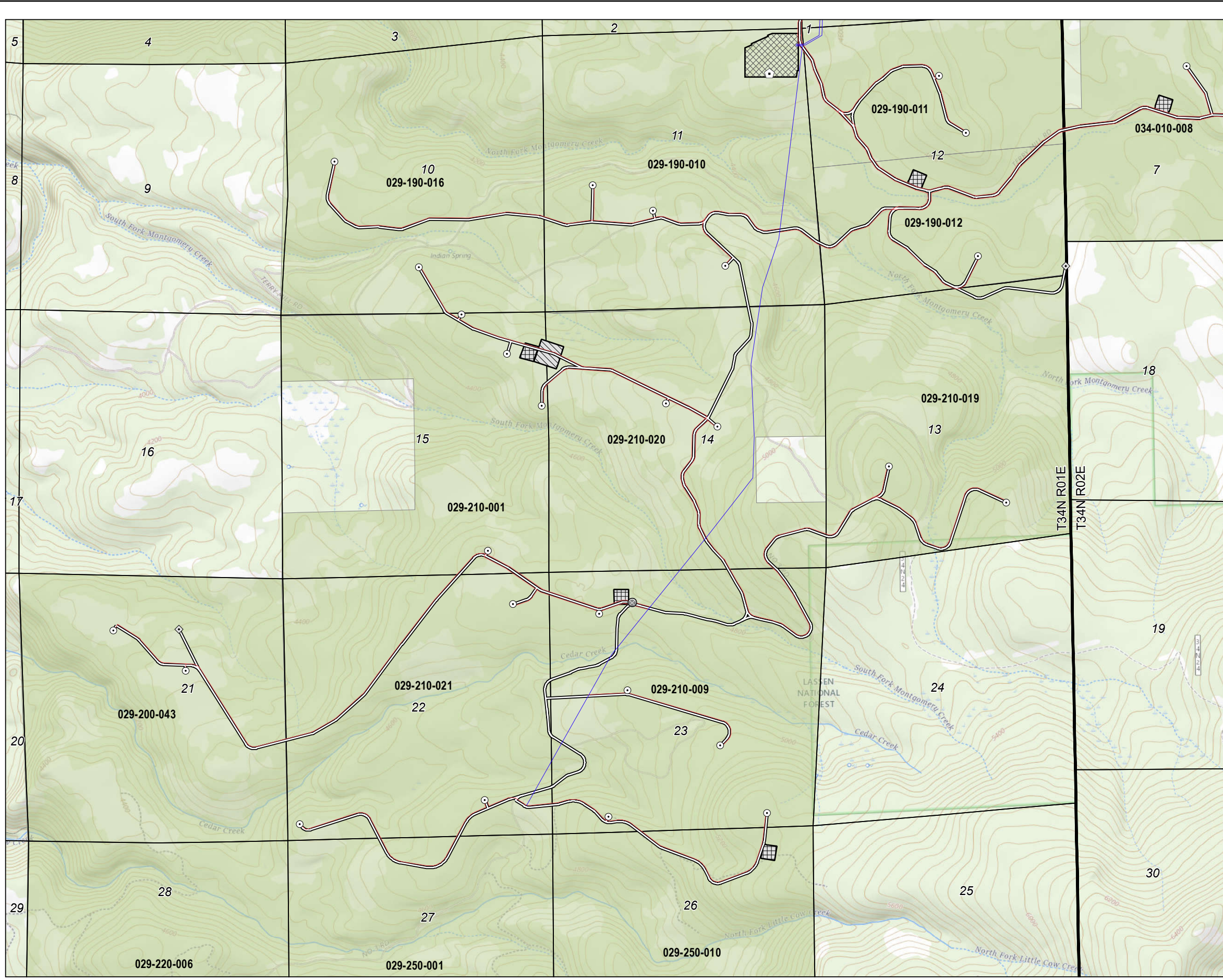

- Legend**
- Turbine Location
 - ◇ Met Tower Location
 - ⬠ Microwave Tower Location
 - Storage Shed Location
 - Overhead Collection
 - Underground Collection
 - Access Road
 - ▨ Batch Plant
 - ▩ O&M Facility
 - ▧ Staging Area
 - ▩ Substation/Switchyard Site
 - Project Parcels
 - ▭ Parcel Boundary
 - ▭ PLS Section Boundary
 - ▭ PLS Township Range Boundary

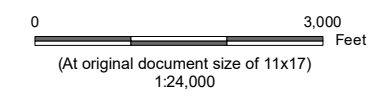

- Notes**
1. Coordinate System: NAD 1983 UTM Zone 10N
 2. Data Sources: Shasta County GIS Division
 3. Background: The USGS National Map

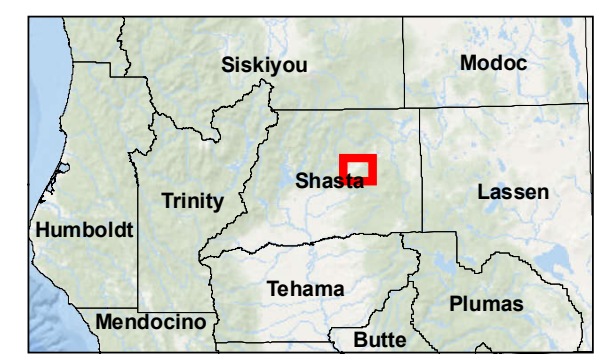

Project Location
Shasta County
California

Client/Project
Fountain Wind LLC
Fountain Wind Project

Prepared by GC on 2023-05-04
TR Review by DA on 2023-05-05
IR Review by CB on 2023-05-05
203723159

Figure No.
PO-014

Title
Project Parcels
Map 3 of 3