

<b>DOCKETED</b>	
<b>Docket Number:</b>	23-OPT-01
<b>Project Title:</b>	Fountain Wind Project
<b>TN #:</b>	250432
<b>Document Title:</b>	PO-014_ProjectParcelsTopo_rev2
<b>Description:</b>	N/A
<b>Filer:</b>	Caitlin Barns
<b>Organization:</b>	Stantec Consulting Services, Inc.
<b>Submitter Role:</b>	Applicant Consultant
<b>Submission Date:</b>	6/1/2023 11:34:34 AM
<b>Docketed Date:</b>	6/1/2023

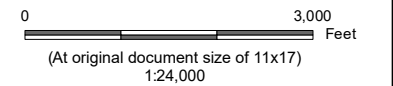

Legend

- ⊙ Turbine Location
- ◇ Met Tower Location
- ⬠ Microwave Tower Location
- Storage Shed Location
- Overhead Collection
- Underground Collection
- Access Road
- ▨ Batch Plant
- ▩ O&M Facility
- ▧ Staging Area
- ▤ Substation/Switchyard Site
- ▭ Project Parcels
- ▭ Property Boundary
- ▭ PLSS Section Boundary
- ▭ PLSS Township Range Boundary



Notes

1. Coordinate System: NAD 1983 UTM Zone 10N
2. Data Sources: Shasta County GIS Division
3. Background: The USGS National Map



Project Location  
Shasta County  
California

Prepared by GC on 2023-05-04  
TR Review by DA on 2023-05-05  
IR Review by CB on 2023-05-05

Client/Project  
Fountain Wind LLC  
Fountain Wind Project

203723159

Figure No.

**PO-014**

Title

**Project Parcels  
Map 1 of 3**

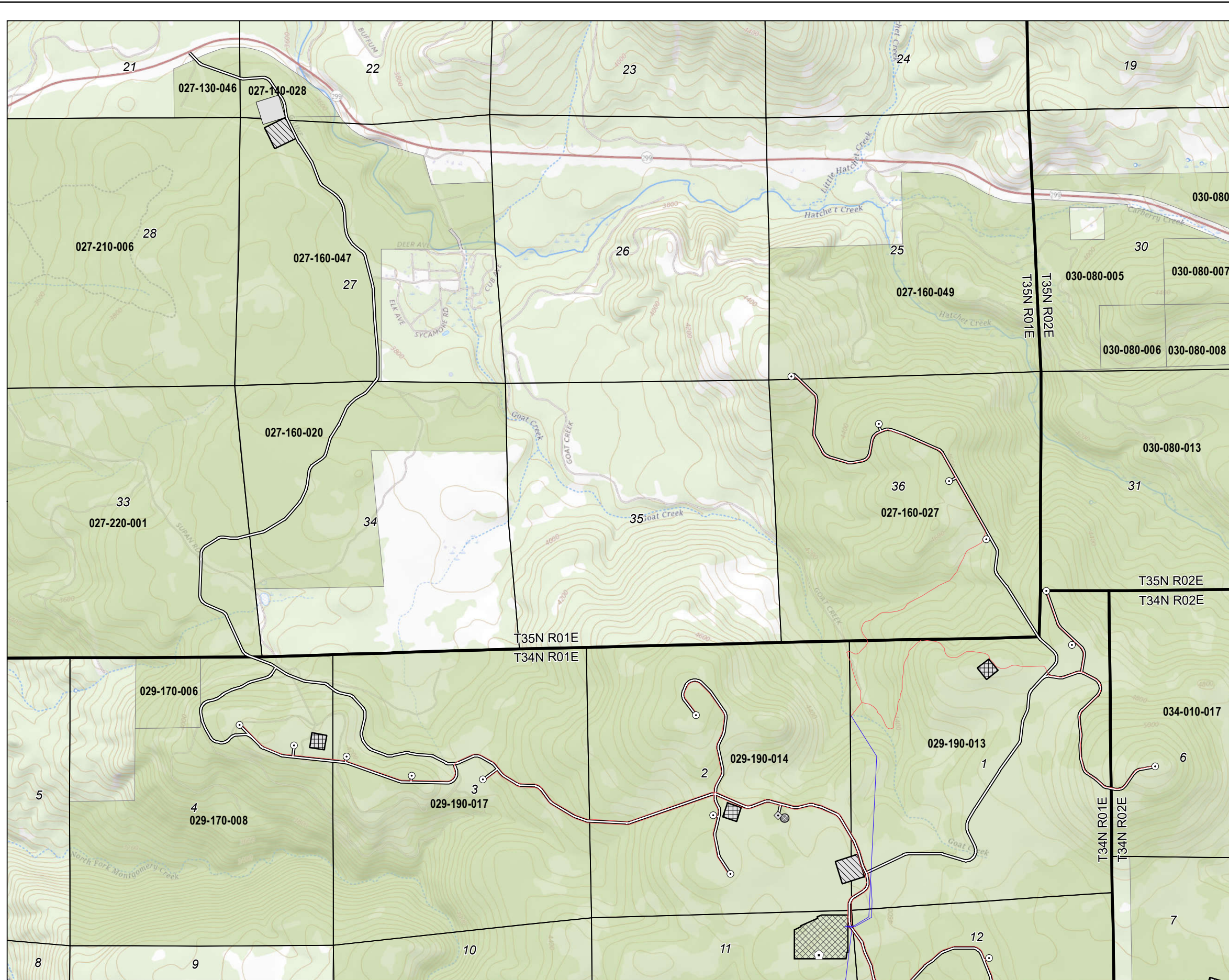

V:\11950\active\Task\_Owner and other Non-BC1956\_Joist1185703743\03\_data\gis\_cad\gis\mxd\2023\PO-014\_LeaseParcels.mxd Revised: 2023-05-31 By: ggarpenhler

V:\11956\active\Task\_Owner and other Non-BC1956\_Joist\11957\03743\03\_data\tagis\_cad\tagis\mxd\2023\PO-014\_LeaseParcels.mxd Revised: 2023-05-31 By: gcarpenter

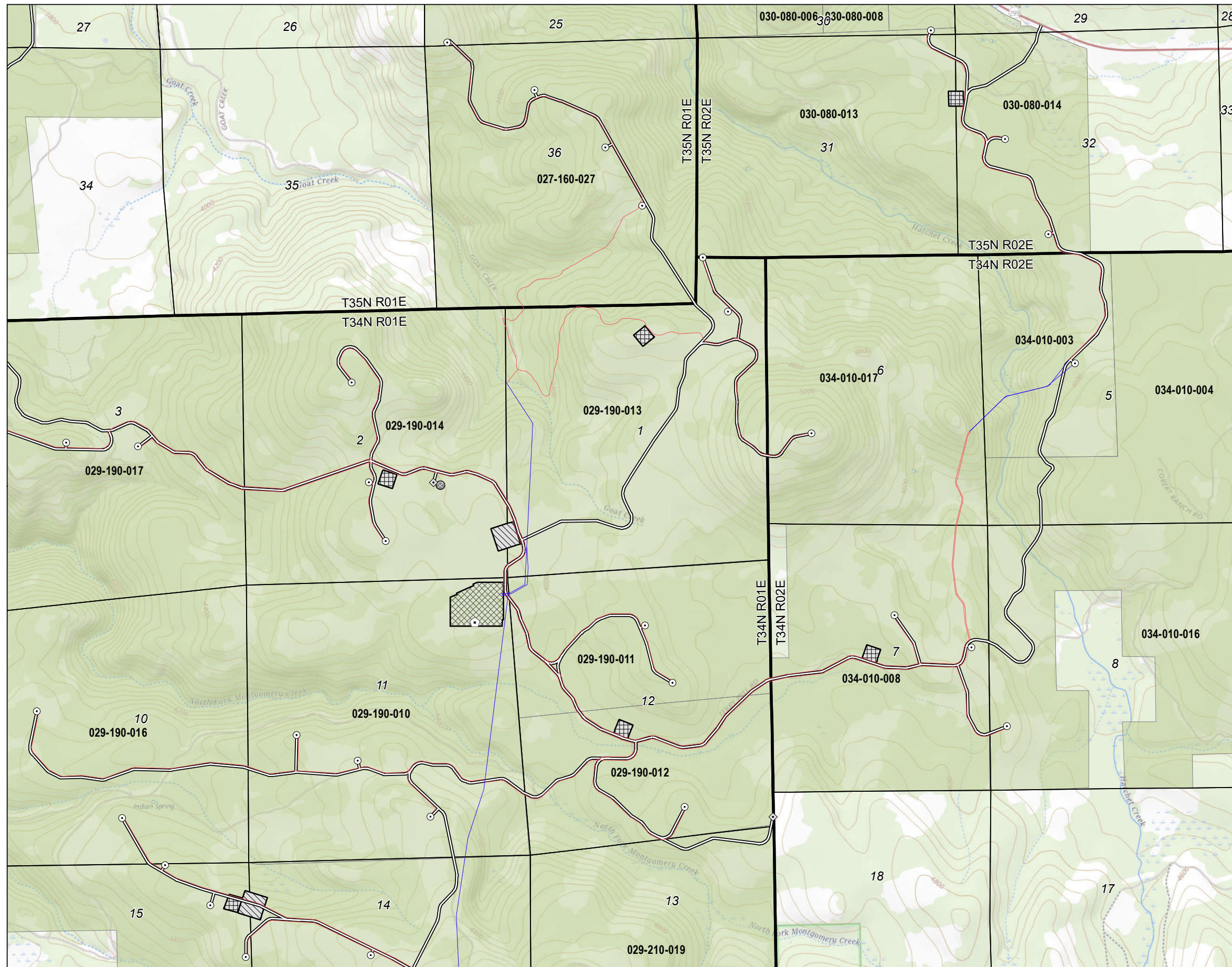

Legend

- Turbine Location
- ◇ Met Tower Location
- ⬠ Microwave Tower Location
- Storage Shed Location
- Overhead Collection
- Underground Collection
- Access Road
- ▨ Batch Plant
- ▩ O&M Facility
- ▧ Staging Area
- ▤ Substation/Switchyard Site
- Project Parcels
- Property Boundary
- PLSS Section Boundary
- PLSS Township Range Boundary

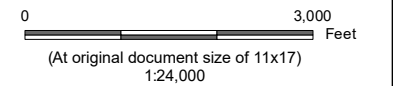

- Notes
1. Coordinate System: NAD 1983 UTM Zone 10N
  2. Data Sources: Shasta County GIS Division
  3. Background: The USGS National Map



**Project Location**  
Shasta County  
California

Prepared by GC on 2023-05-04  
TR Review by DA on 2023-05-05  
IR Review by CB on 2023-05-05

**Client/Project**  
Fountain Wind LLC  
Fountain Wind Project

203723159

Figure No.  
**PO-014**

Title  
**Project Parcels  
Map 2 of 3**

V:\11950\active\Task Owner and other Non-BCI\956\_Joist\1185703743\03\_data\tagis\_cad\tagis\mxd\2023\PO-014\_LeaseParcels.mxd Revised: 2023-05-31 By: garpentier

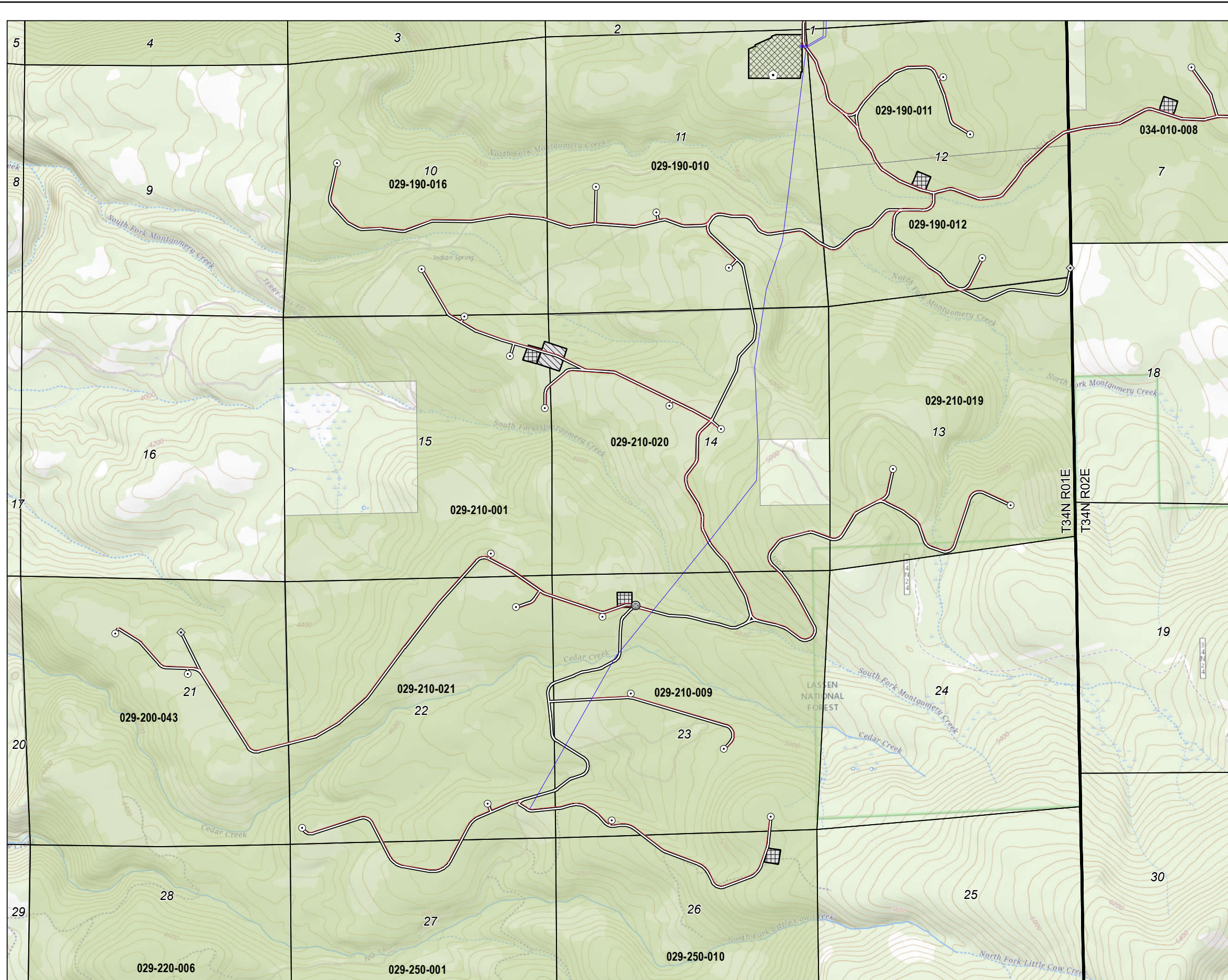

Legend

- Turbine Location
- ◇ Met Tower Location
- △ Microwave Tower Location
- Storage Shed Location
- Overhead Collection
- Underground Collection
- Access Road
- ▨ Batch Plant
- ▒ O&M Facility
- ▤ Staging Area
- ▩ Substation/Switchyard Site
- Project Parcels
- Property Boundary
- PLS Section Boundary
- PLS Township Range Boundary

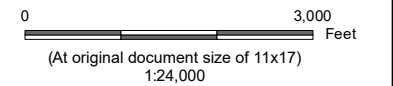

Notes

1. Coordinate System: NAD 1983 UTM Zone 10N
2. Data Sources: Shasta County GIS Division
3. Background: The USGS National Map



Project Location  
Shasta County  
California

Prepared by GC on 2023-05-04  
TR Review by DA on 2023-05-05  
IR Review by CB on 2023-05-05

Client/Project  
Fountain Wind LLC  
Fountain Wind Project

203723159

Figure No.

**PO-014**

Title

**Project Parcels  
Map 3 of 3**