

**DOCKETED**

<b>Docket Number:</b>	23-OPT-01
<b>Project Title:</b>	Fountain Wind Project
<b>TN #:</b>	250434
<b>Document Title:</b>	PO-014_ProjectParcelsAerial_rev2
<b>Description:</b>	N/A
<b>Filer:</b>	Caitlin Barns
<b>Organization:</b>	Stantec Consulting Services, Inc.
<b>Submitter Role:</b>	Applicant Consultant
<b>Submission Date:</b>	6/1/2023 11:34:34 AM
<b>Docketed Date:</b>	6/1/2023

V:\1956\active\Task\_Owner and other Non-BC1956\_Job\185703743\03\_data\tagis\_cad\tagis\mxd\2023\PO-014\_LeaseParcelAerial.mxd Revised: 2023-05-31 By: gcarpenter

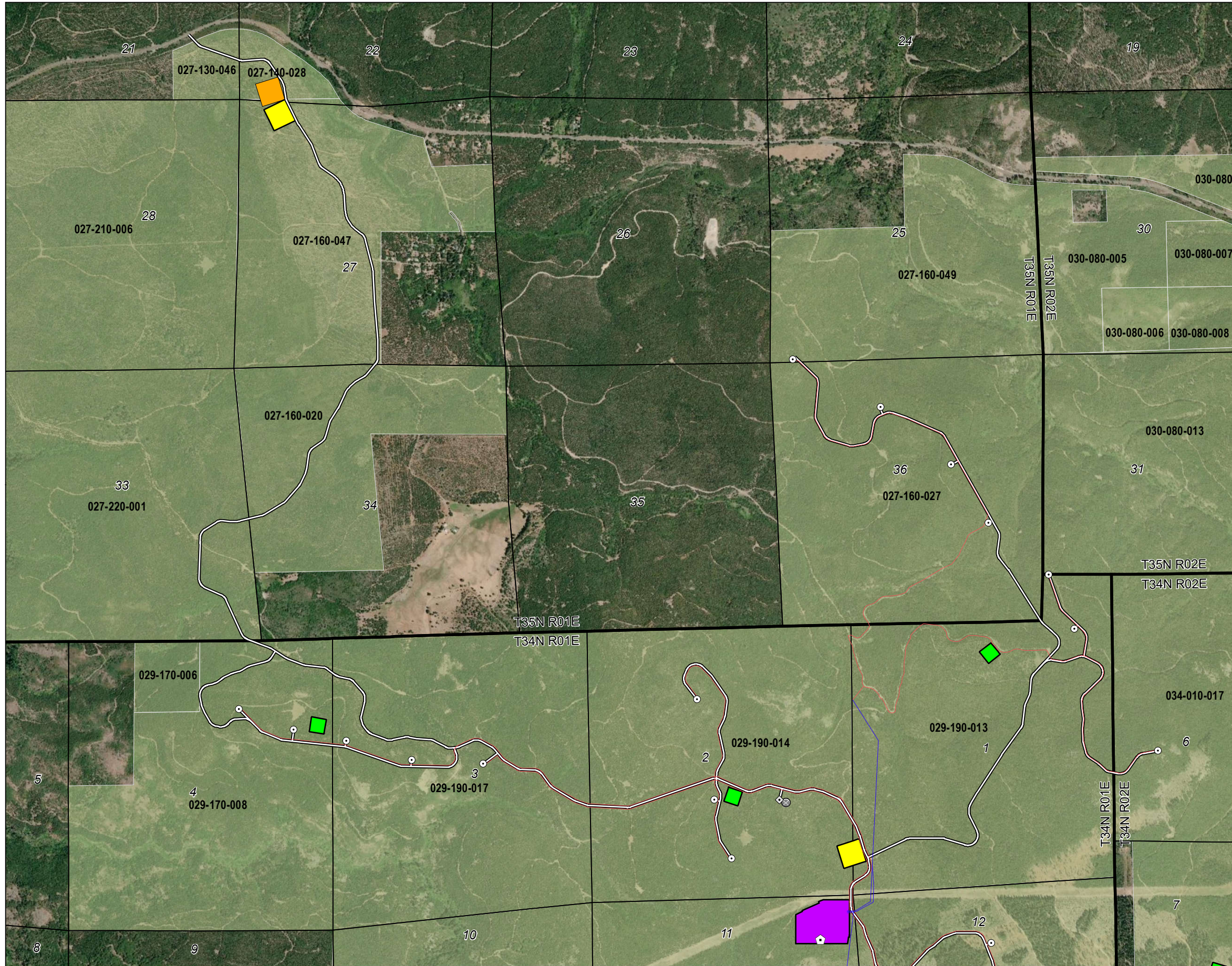

Legend

- Turbine Location
- Met Tower Location
- Microwave Tower Location
- Storage Shed Location
- Overhead Collection
- Underground Collection
- Access Road
- Batch Plant
- O&M Facility
- Staging Area
- Substation/Switchyard Site
- Project Parcels
- Property Boundary
- PLSS Section Boundary
- PLSS Township Range Boundary

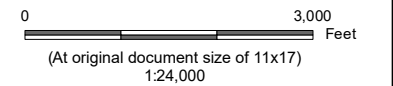

Notes

1. Coordinate System: NAD 1983 UTM Zone 10N
2. Data Sources: Shasta County GIS Division
3. Background: ESRI World Imagery Base Map



Project Location  
Shasta County  
California

Prepared by GC on 2023-05-04  
TR Review by DA on 2023-05-05  
IR Review by CB on 2023-05-05

Client/Project  
Fountain Wind LLC  
Fountain Wind Project

203723159

Figure No.

**PO-014**

Title

**Project Parcels  
Map 1 of 3**

V:\1956\active\Task Owner and other Non-BC1956 Jobs\185703743\03\_data\gis\_cad\gis\mxd\2023\PO-014\_LeaseParcelAerial.mxd Revised: 2023-05-31 By: gcarpenter

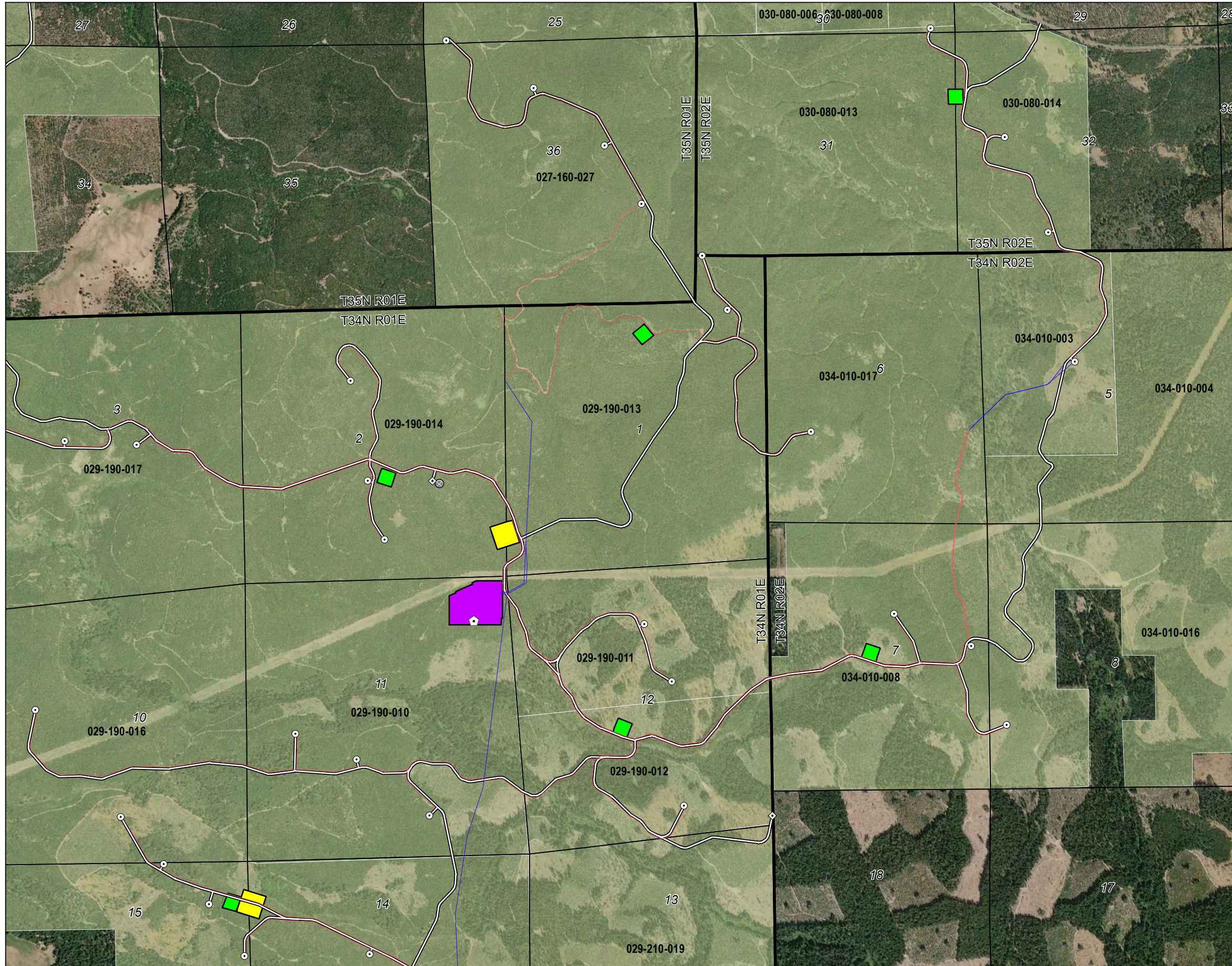

Legend

- Turbine Location
- Met Tower Location
- Microwave Tower Location
- Storage Shed Location
- Overhead Collection
- Underground Collection
- Access Road
- Batch Plant
- O&M Facility
- Staging Area
- Substation/Switchyard Site
- Project Parcels
- Property Boundary
- PLSS Section Boundary
- PLSS Township Range Boundary



0 3,000 Feet  
(At original document size of 11x17)  
1:24,000

Notes

1. Coordinate System: NAD 1983 UTM Zone 10N
2. Data Sources: Shasta County GIS Division
3. Background: ESRI World Imagery Base Map



Project Location  
Shasta County  
California

Prepared by GC on 2023-05-04  
TR Review by DA on 2023-05-05  
IR Review by CB on 2023-05-05

Client/Project  
Fountain Wind LLC  
Fountain Wind Project

203723159

Figure No.

**PO-014**

Title

**Project Parcels  
Map 2 of 3**

V:\1950\active\Task\_Owner\_and\_others\Non-BCI\956\_Job\1857\03743\03\_data\tagis\_cad\tagis\mxd\2023\PO-014\_LeaseParcelAerial.mxd Revised: 2023-05-31 By: gcarpentier

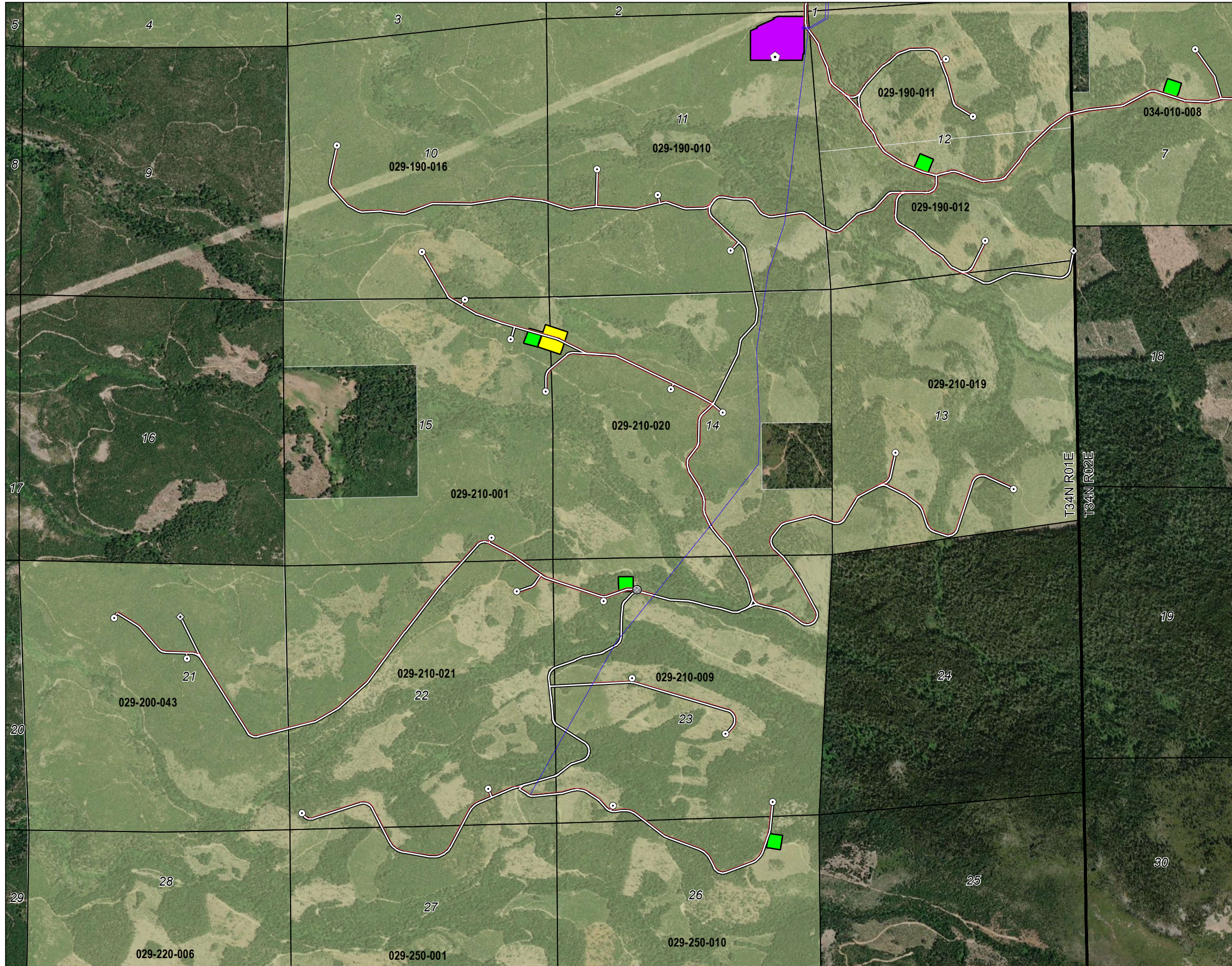

Legend

- Turbine Location
- ◇ Met Tower Location
- ⬠ Microwave Tower Location
- Storage Shed Location
- Overhead Collection
- Underground Collection
- Access Road
- Batch Plant
- O&M Facility
- Staging Area
- Substation/Switchyard Site
- Project Parcels
- Property Boundary
- PLSS Section Boundary
- PLSS Township Range Boundary

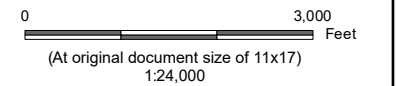

Notes

1. Coordinate System: NAD 1983 UTM Zone 10N
2. Data Sources: Shasta County GIS Division
3. Background: ESRI World Imagery Base Map



Project Location  
Shasta County  
California

Prepared by GC on 2023-05-04  
TR Review by DA on 2023-05-05  
IR Review by CB on 2023-05-05

Client/Project  
Fountain Wind LLC  
Fountain Wind Project

203723159

Figure No.

**PO-014**

Title

**Project Parcels  
Map 3 of 3**