

**DOCKETED**

<b>Docket Number:</b>	23-OPT-01
<b>Project Title:</b>	Fountain Wind Project
<b>TN #:</b>	250302
<b>Document Title:</b>	WR-007_Water
<b>Description:</b>	N/A
<b>Filer:</b>	Caitlin Barns
<b>Organization:</b>	Stantec Consulting Services, Inc.
<b>Submitter Role:</b>	Applicant Consultant
<b>Submission Date:</b>	5/24/2023 9:20:55 AM
<b>Docketed Date:</b>	5/24/2023

V:\11950\active\Task Owner and other Non-BC1956\_Joia\1185703743\03\_data\gis\mxd\2023\WR-007\_Water24k.mxd Revised: 2023-05-19 By: gcarpenter

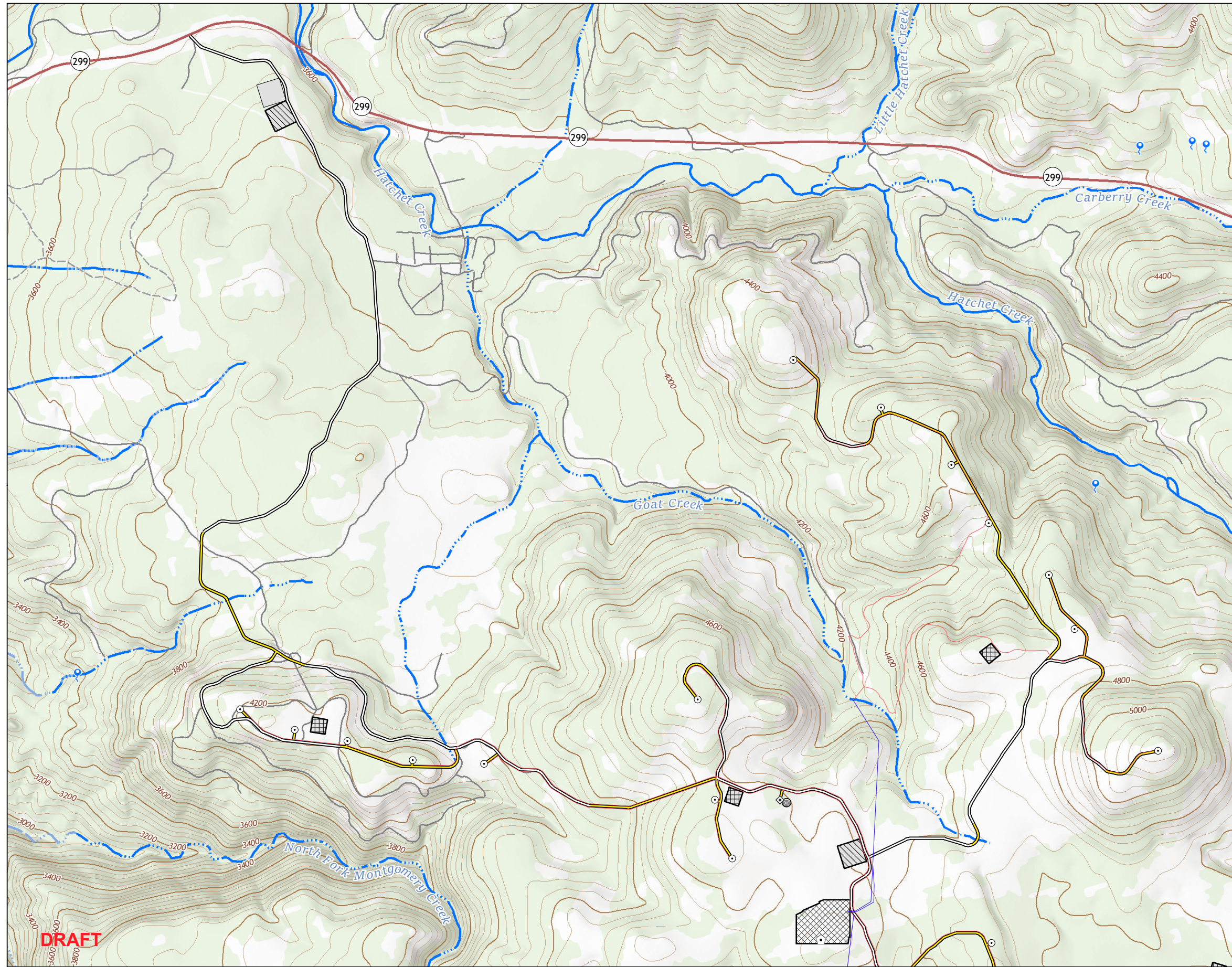

Legend

- Turbine Location
- ◇ Met Tower Location
- ⬠ Microwave Tower Location
- Storage Shed Location
- Overhead Collection
- Underground Collection
- Existing Access Road
- New Access Road
- ▨ Batch Plant
- ▭ O&M Facility
- ▩ Staging Area
- ▩ Substation/Switchyard Site
- 📍 Spring
- Perennial Stream
- Intermittent Stream
- 20' Contour
- 100' Contour
- Secondary Highway
- Local Road
- 4WD Road/Trail

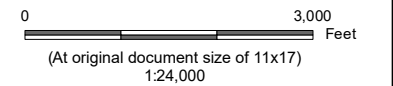

Notes

1. Coordinate System: NAD 1983 UTM Zone 10N
2. Data Sources: Shasta County GIS Division
3. Background: The USGS Topo Map Vector Data



Project Location  
Shasta County  
California

Prepared by GC on 2023-05-04  
TR Review by DA on 2023-05-05  
IR Review by CB on 2023-05-05

Client/Project  
Fountain Wind LLC  
Fountain Wind Project

203723159

Figure No.

**WR-007**

**DRAFT**

Title

**Streams and Waterbodies  
Map 1 of 3**

**DRAFT**

V:\1950\active\Task\_Owner and other Non-BC1956\_Joia\185703743\03\_data\gis\cad\gis\mxd\2023\WR-007\_Water24k.mxd Revised: 2023-05-19 By: gcarpenter

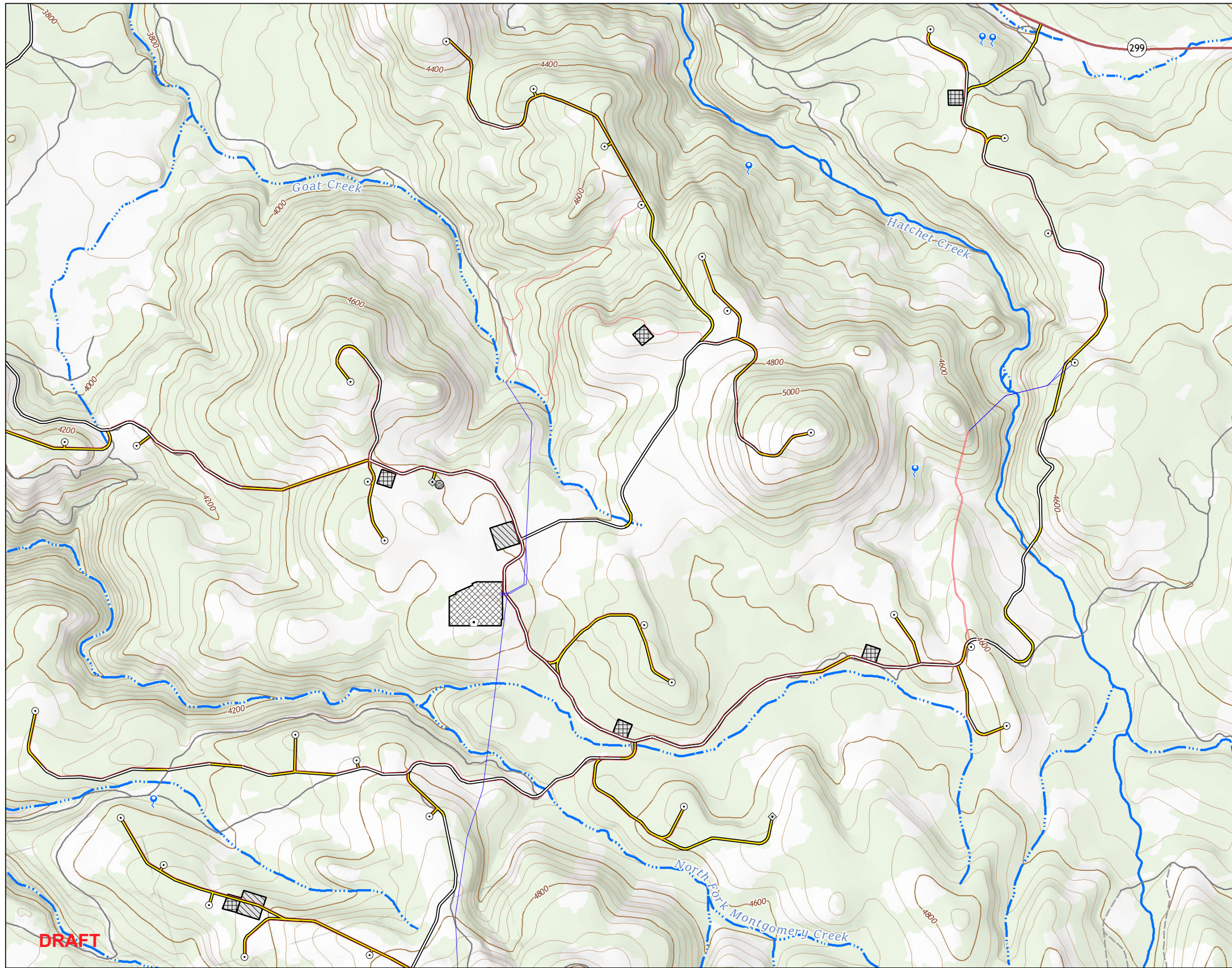

Legend

- Turbine Location
- ◇ Met Tower Location
- ⬠ Microwave Tower Location
- Storage Shed Location
- Overhead Collection
- Underground Collection
- Existing Access Road
- New Access Road
- ▨ Batch Plant
- ▭ O&M Facility
- ▩ Staging Area
- ▩ Substation/Switchyard Site
- 📍 Spring
- Perennial Stream
- Intermittent Stream
- 20' Contour
- 100' Contour
- Secondary Highway
- Local Road
- 4WD Road/Trail

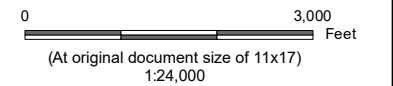

Notes

1. Coordinate System: NAD 1983 UTM Zone 10N
2. Data Sources: Shasta County GIS Division
3. Background: The USGS Topo Map Vector Data



Project Location  
Shasta County  
California

Prepared by GC on 2023-05-04  
TR Review by DA on 2023-05-05  
IR Review by CB on 2023-05-05

Client/Project  
Fountain Wind LLC  
Fountain Wind Project

203723159

Figure No.

**WR-007**

**DRAFT**

Title

**Streams and Waterbodies  
Map 2 of 3**

**DRAFT**

V:\11950\active\Task\_Owner and other Non-BC1956\_Joiss\185703743\03\_data\gis\mxd\2023\WR-007\_Water24k.mxd Revised: 2023-05-19 By: gcarpenter

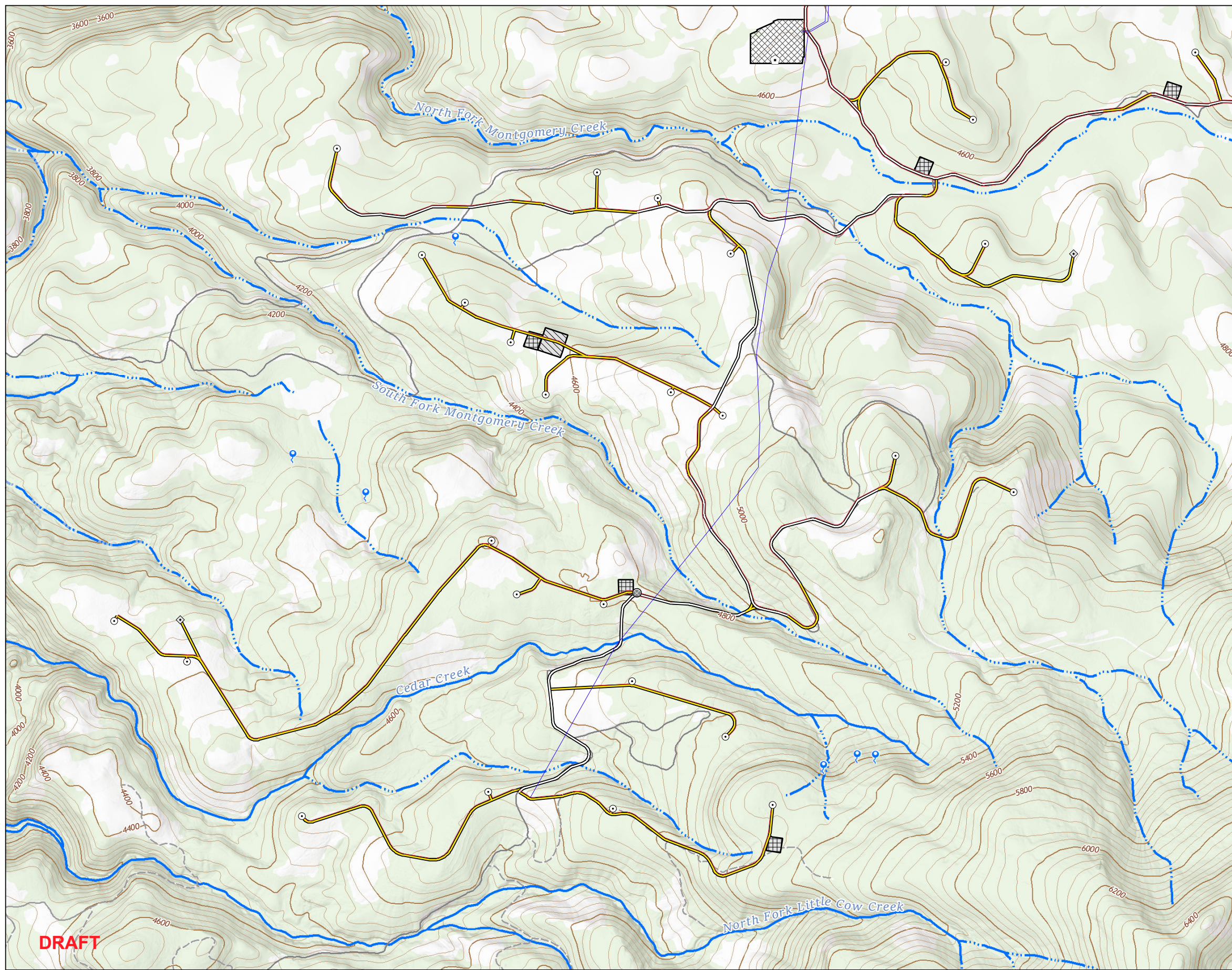

**DRAFT**



**Legend**

- Turbine Location
- ◇ Met Tower Location
- ⬠ Microwave Tower Location
- Storage Shed Location
- Overhead Collection
- Underground Collection
- Existing Access Road
- New Access Road
- ▨ Batch Plant
- ▭ O&M Facility
- ▩ Staging Area
- ▩ Substation/Switchyard Site
- ⦿ Spring
- Perennial Stream
- Intermittent Stream
- 20' Contour
- 100' Contour
- Secondary Highway
- Local Road
- 4WD Road/Trail

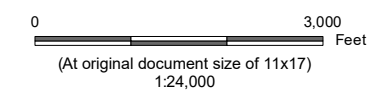

**Notes**

1. Coordinate System: NAD 1983 UTM Zone 10N
2. Data Sources: Shasta County GIS Division
3. Background: The USGS Topo Map Vector Data



**Project Location**

Shasta County  
California

Prepared by GC on 2023-05-04  
TR Review by DA on 2023-05-05  
IR Review by CB on 2023-05-05

**Client/Project**  
Fountain Wind LLC  
Fountain Wind Project

203723159

**Figure No.**

**WR-007**

**DRAFT**

**Title**  
Streams and Waterbodies  
Map 3 of 3