

DOCKETED

Docket Number:	23-OPT-01
Project Title:	Fountain Wind Project
TN #:	250292
Document Title:	LU-06_Zoning
Description:	N/A
Filer:	Caitlin Barns
Organization:	Stantec Consulting Services, Inc.
Submitter Role:	Applicant Consultant
Submission Date:	5/23/2023 4:23:55 PM
Docketed Date:	5/23/2023

V:\11950\active\Task_Owner and other Non-BC1956_Joist\185703743\03_data\gis\mxd\2023\LU-06_Zoning.mxd Revised: 2023-05-18 By: gcarpenier

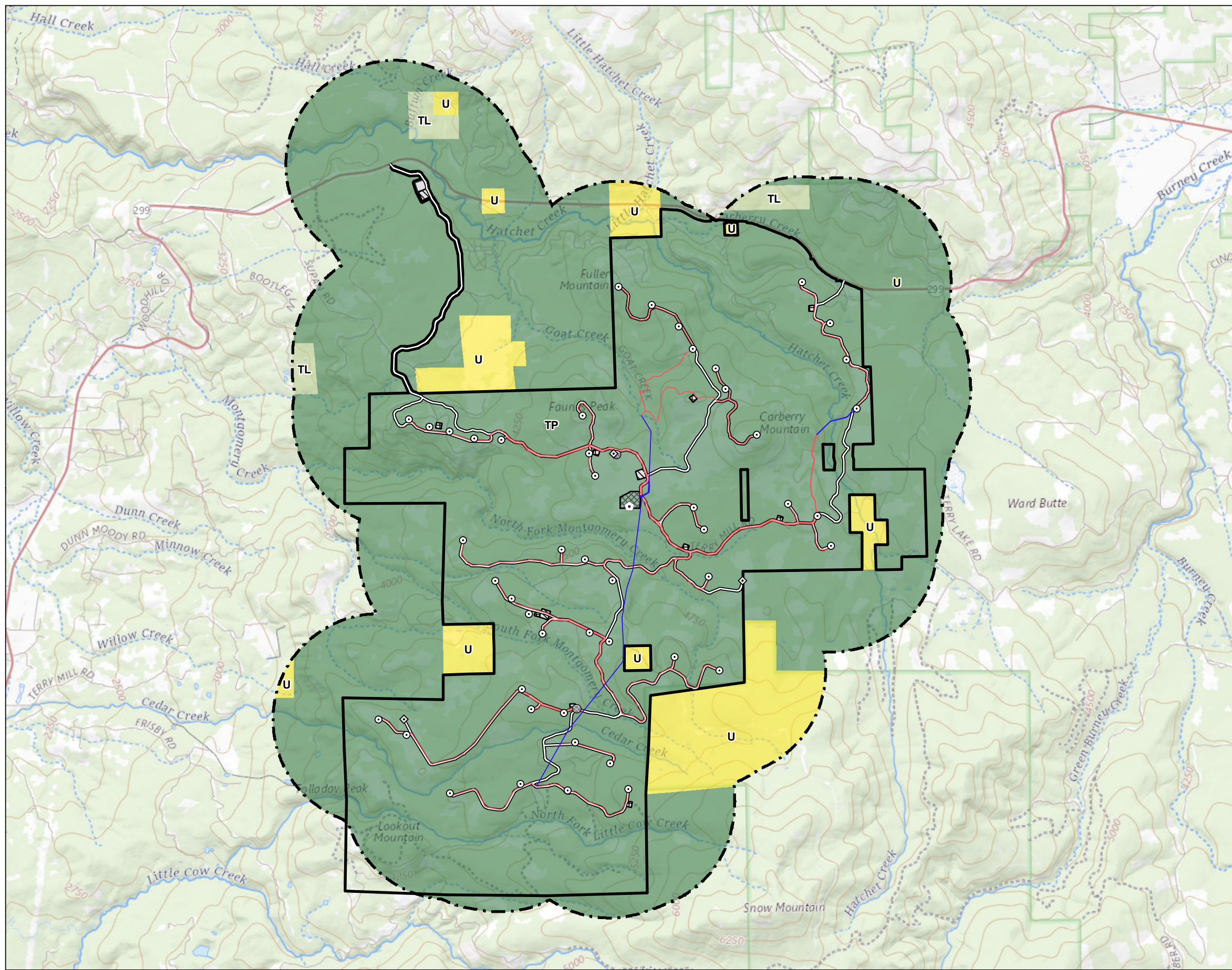

Legend

- Turbine Location
- ◇ Met Tower Location
- ⬠ Microwave Tower Location
- Storage Shed Location
- Overhead Collection
- Underground Collection
- Access Road
- ▨ Batch Plant
- ▭ O&M Facility
- ⋯ Staging Area
- ▩ Substation/Switchyard Site
- ▭ Project Area
- ⋯ 1 mile from the Project Site
- Shasta County Zoning**
- TL Timberland District (TL)
- TP Timber Production District (TP)
- U Unclassified District (U)

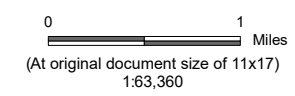

Notes

1. Coordinate System: NAD 1983 UTM Zone 10N
2. Data Sources: Shasta County GIS Division
3. Background: The USGS National Map



Project Location
Shasta County
California

Client/Project
Fountain Wind LLC
Fountain Wind Project

Prepared by GC on 2023-04-14
TR Review by DA on 2023-04-17
IR Review by CB on 2023-04-18

203723159

Figure No.
LU-002; LU-006

Title
Zoning