

DOCKETED	
Docket Number:	23-OPT-01
Project Title:	Fountain Wind Project
TN #:	248291-6
Document Title:	Figure - Sites Built Before 1977
Description:	N/A
Filer:	Caitlin Barns
Organization:	Stantec Consulting Services, Inc.
Submitter Role:	Applicant Consultant
Submission Date:	1/3/2023 12:56:04 PM
Docketed Date:	1/3/2023

V:\1950\active\Task Owner and other Non-BC\1956_Jobs\185703743003_data\gis_cad\gis\mxd\Permit2022\Tilt_20 & B App_B\185804576_00_HistoricalArch_11x17.mxd Revised: 2022-10-04

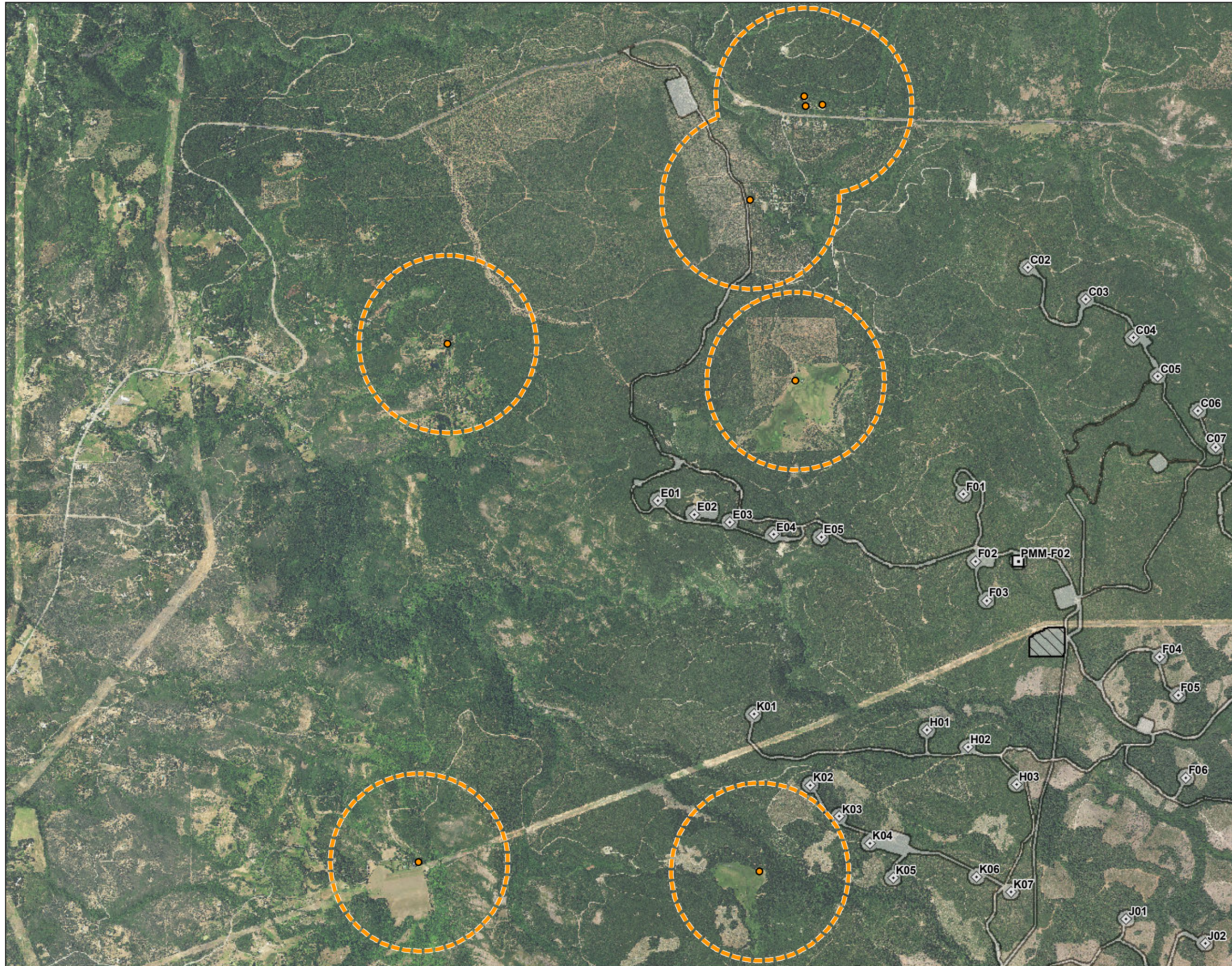

- Legend
- Building
 - 1/2 mile buffer
 - Turbine Location
 - Met Tower Location
 - Substation
 - Project Site



0 3,000 Feet
 (At original document size of 11x17)
 1:36,000

- Notes
1. Coordinate System: NAD 1983 UTM Zone 10N
 2. Background: NAIP 2020

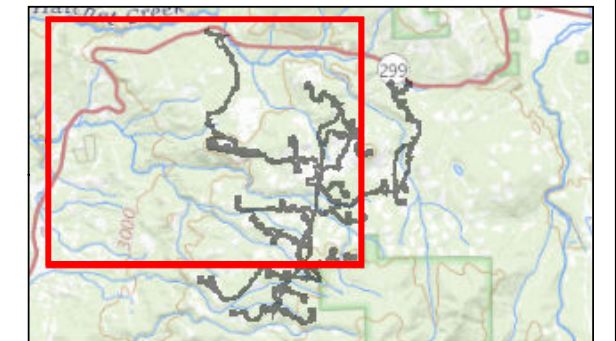

Project Location
 Shasta County
 California

Prepared by MM on 2022-10-04
 TR Review by GC on 2022-10-04
 IR Review by CB on 2022-10-04

Client/Project
 Fountain Wind Project

185804576

Figure No. **1**

Title
Structures Built Before 199 in Project Vicinity