

DOCKETED

Docket Number:	21-AFC-02
Project Title:	Gem Energy Storage Center
TN #:	240768-13
Document Title:	Appendix 5_14A_GEM Phase 1
Description:	N/A
Filer:	Kari Miller
Organization:	Golder Associates USA Inc.
Submitter Role:	Applicant Representative
Submission Date:	12/1/2021 5:37:30 PM
Docketed Date:	12/1/2021



Appendix 5.14A

Gem Energy Storage Center

Phase I Environmental Assessment

8684 Sweetser Road, Rosamond, CA 93560

Submitted to:

Hydrostor

365 Bay Street, Suite 300
Toronto, ON M5H 2V1, Canada

Submitted by:

Golder Associates Inc.

1000 Enterprise Way, Suite 190
Roseville, CA 95678

+1 916 786-2424

20449449

July 27, 2021

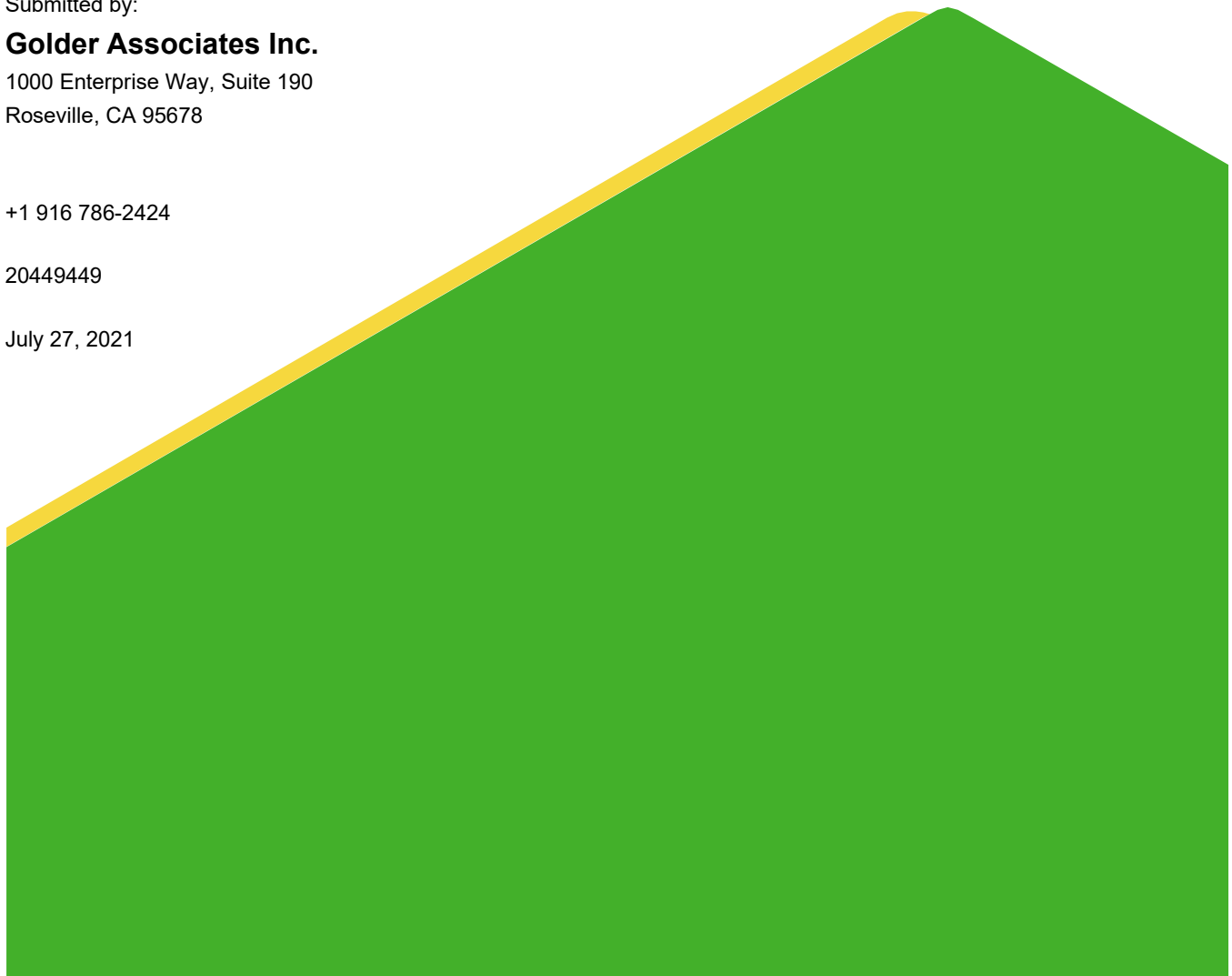

Distribution List

1 Electronic Copy: Hydrostor

Executive Summary

Hydrostor (CC, the User) retained Golder Associates Inc. (Golder) to perform a Phase I Environmental Site Assessment (ESA) of the GEM property located at approximate address of 8684 Sweetser Road, Rosamond CA 93560 (Subject Property, also called Site). The purpose of this Phase I ESA is to identify Recognized Environmental Conditions (RECs) in connection with the Subject Property, to the extent feasible, pursuant to the processes prescribed in the American Society for Testing and Materials (ASTM) Practice E 152713 entitled “Standard Practice for Environmental Site Assessments: Phase I Environmental Site Assessment Process” (ASTM Standard), and the United States Environmental Protection Agency (USEPA) Rule entitled, “Standards and Practices for All Appropriate Inquiries; Final Rule” (AAI Rule), 40 CFR Part 312, the Golder Proposal dated June 15, 2021 (the Proposal), and Golder’s professional judgment. Golder representatives performed the Phase I ESA in conformance with these criteria. Any exceptions to, or deletions from, the ASTM Standard are described in the appropriate sections of this Report.

This Summary is to be used only in conjunction with the attached Report on Phase I Environmental Site Assessment, dated October 2018, of the GEM property located at the approximate address of 8684 Sweetser Road, Rosamond CA 93560. All definitions used in this Summary have the same meanings as in the Report, and the use of this Summary is subject to the limitations and conditions contained in the Report. The Report shall govern in the event of any inconsistency between this Summary and the Report.

Property Description

The Subject Property is an approximately 70.58-acre tract of land located east of the intersection of Hamilton Road and Tehachapi Willow Springs at approximate address of 8684 Sweetser Road, Rosamond CA 93560 (**Figure 1**). The Subject Property is owned by a private citizen and has yet to be developed for commercial/industrial purposes. The land use of the Subject Property is presented on **Figure 2**.

Recognized Environmental Conditions

The ASTM Standard defines recognized environmental conditions (RECs) as “the presence or likely presence of any hazardous substances or petroleum products in, on, or at a property: (1) due to any release to the environment; (2) under conditions indicative of a release to the environment; or (3) under conditions that pose a material threat of a future release to the environment.”

This assessment has revealed no evidence of RECs in connection with the Subject Property.

Controlled Recognized Environmental Conditions

A controlled recognized environmental condition (CREC) is a REC resulting from a past release of hazardous substances or petroleum products that has been addressed to the satisfaction of the applicable regulatory authority, with hazardous substances or petroleum products allowed to remain in place subject to the implementation of required controls.

This assessment has revealed no evidence of CRECs in connection with the Subject Property.

Historic Recognized Environmental Conditions

A historical REC (HREC) is a past release that has occurred in connection with the property and has been addressed to the satisfaction of the applicable regulatory authority or meeting unrestricted use criteria established by a regulatory authority, without subjecting the property to any required controls.

This assessment has revealed no evidence of HRECs in connection with the Subject Property.

De minimis Conditions

De minimis conditions are not RECs. De minimis conditions generally do not present a threat to human health or the environment and generally would not be the subject of an enforcement action if brought to the attention of appropriate governmental agencies.

No de minimis conditions were observed.

Data Gaps

A Data Failure occurs when all of the standard historical sources that are reasonably ascertainable and likely to be useful have been reviewed and yet the objectives have not been met. Some Data Failures may comprise Data Gaps. A Data Gap is defined as the lack of or inability to obtain information required by the ASTM Standard despite good faith efforts by the Environmental Professional (EP) to gather such information. A significant data gap occurs when a data gap impacts the ability of the EP to identify RECs. The following data gaps were identified:

- At the time of report generation, Kern County Public Health Department did not respond to data request for historical documents.

Table of Contents

1.0 INTRODUCTION	1
1.1 Purpose	1
1.2 Scope of Services	2
1.3 Limitations and Exceptions	2
1.4 Special Terms and Conditions	3
1.5 User Reliance	3
2.0 PROPERTY DESCRIPTION	4
2.1 Location and Legal Description	4
2.2 Site and Vicinity General Characteristics	4
2.3 Current Use of the Subject Property	4
2.4 Current Use of the Adjoining Properties	5
3.0 RECORDS REVIEW	5
3.1 Physical Setting Description	5
3.2 Standard Environmental Record Sources, Federal and State	6
3.3 Additional Environmental Record Sources	8
3.4 Historical Use Information on the Subject Property and Adjoining Properties	9
3.4.1 Subject Property Historical Use Summary	9
3.4.2 Standard Historical Records	9
3.4.2.1 Aerial Photographs Review	9
3.4.2.2 Sanborn® Fire Insurance Map Review	10
3.4.2.3 Historical Topographic Map Review	10
3.4.2.4 Local Street Directories	11
3.4.3 Additional Historical and Environmental Record Sources	11
3.5 Historical Use Information on Adjoining Properties	11
4.0 SITE RECONNAISSANCE	11
4.1 Methodology and Limiting Conditions	12
4.2 Descriptions of Structures, Roads, and Other Improvements on the Subject Property	12

4.2.1	Exterior Improvements and Roads	12
4.3	Site Services and Mechanical Systems	12
4.4	Current Use of the Subject Property	12
4.5	Exterior Observations.....	13
4.6	Off-Site Observations	14
4.6.1	Adjoining Properties	14
4.6.2	Other Surrounding Properties	14
5.0	INTERVIEWS	14
6.0	DISCUSSION	17
6.1	Findings and Opinions	17
6.1.1	Recognized Environmental Condition.....	17
6.1.2	Controlled Recognized Environmental Condition	17
6.1.3	Historical Recognized Environmental Condition.....	17
6.1.4	De minimis Conditions	17
6.2	Additional Investigation	18
6.3	Data Gaps	18
7.0	CONCLUSIONS	18
8.0	QUALIFICATIONS AND SIGNATURES OF ENVIRONMENTAL PROFESSIONALS.....	19

FIGURES

Figure 1 - Subject Property Location Map

Figure 2 - Subject Property and Surrounding Properties Map

APPENDICES

APPENDIX A

EDR Radius Map Report with GeoCheck®

APPENDIX B

EDR Aerial Photo Decade Package

APPENDIX C

EDR Certified Sandborn Map Report

APPENDIX D

EDR Historical Topo Map Report

APPENDIX E

EDR Street Directories

APPENDIX F

Additional Property Assessment Information

APPENDIX G

Site Reconnaissance Photo Log

APPENDIX H

Flood Insurance Rate Map

APPENDIX I

Resumes

Acronyms

ACM	Asbestos-containing materials
AAI	All Appropriate Inquiries
ASTM	American Society for Testing and Materials
AULs	Activity and Use Limitations
CORRACTS	Corrective Action Report
CERCLIS	Comprehensive Environmental Response, Compensation and Liability Information System
CFR	Code of Federal Regulations
CREC	Controlled Recognized Environmental Condition
EDR	Environmental Data Resources
EP	Environmental Professional
ERNS	Emergency Response Notification System
ESA	Environmental Site Assessment
HREC	Historical Recognized Environmental Condition
INST CONTROL	Institutional Controls
LBP	Lead-based paint
LUST	Leaking Underground Storage Tank
MEK	Methyl ethyl ketone
NFRAP	No Further Remedial Action Planned
NPL	National Priorities list
OTS	One-time shipment
PCB	Polychlorinated biphenyl
PCi/L	curies per liter
RCRA	Resource Conservation and Recovery Act
REC	Recognized Environmental Condition
SHWS	State Hazardous Waste Site
SWF/LF	Solid Waste Facility/Landfill
TSDF	Treatment Storage and Disposal Facility
USEPA	United States Environmental Protection Agency
USGS	US Geological Survey
UST	Underground Storage Tank
VCP	Voluntary Cleanup Program

1.0 INTRODUCTION

1.1 Purpose

Hydrostor (CC, the User) retained Golder Associates Inc. (Golder) to perform a Phase I Environmental Site Assessment (ESA) of the GEM property located at approximate address of 8684 Sweetser Road, Rosamond CA 93560 (Subject Property or Site). The purpose of this Phase I ESA is to identify recognized environmental conditions (RECs) in connection with the Subject Property, to the extent feasible, pursuant to the processes prescribed in the American Society for Testing and Materials (ASTM) Practice E 152713 entitled “Standard Practice for Environmental Site Assessments: Phase I Environmental Site Assessment Process” (ASTM Standard) (ASTM, 2013), and the United States Environmental Protection Agency (USEPA) Rule entitled, “Standards and Practices for All Appropriate Inquiries; Final Rule” (AAI Rule), 40 Code of Federal Regulations (CFR) Part 312, (USEPA, 2015), the Golder Proposal dated June 15, 2021 (the Proposal), and Golder’s professional judgment. Golder representatives performed the Phase I ESA in conformance with these criteria. As the party seeking to use the ASTM Standard to complete this assessment, CLIENT, is also defined as the “User.”

The AAI Rule states that the ASTM Standard may be used to comply with the requirements of the AAI Rule, so whenever reference is made in this Report to the ASTM Standard, it shall include the AAI Rule.

The ASTM Standard defines RECs as “the presence or likely presence of any hazardous substances or petroleum products in, on, or at a property: (1) due to release to the environment; (2) under conditions indicative of a release to the environment; or (3) under conditions that pose a material threat of a future release to the environment.”

In addition to identifying RECs, the purpose of the Phase I ESA also includes identification of the following conditions:

- A Controlled Recognized Environmental Condition (CREC) is a recognized environmental condition resulting from a past release of hazardous substances or petroleum products that has been addressed to the satisfaction of the applicable regulatory authority, with hazardous substances or petroleum products allowed to remain in place subject to the implementation of required controls. The identification of a CREC does not imply that Golder has evaluated or confirmed the adequacy, implementation, or continued effectiveness of the required control(s).
- A Historical Recognized Environmental Condition (HREC) is a past release of any hazardous substances or petroleum products that has occurred in connection with the property and has been addressed to the satisfaction of the applicable regulatory authority or meeting unrestricted use criteria established by a regulatory authority, without subjecting the property to any required controls (for example, property use restrictions, activity and use limitations, institutional controls, or engineering controls). Golder’s rationale for considering these environmental conditions as HRECs is based solely on the information stated herein. Designation as a HREC, however, does not preclude the potential for the condition to affect the Subject Property.
- De minimis conditions are not recognized environmental conditions. De minimis conditions generally do not present a threat to human health or the environment and generally would not be the subject of an enforcement action if brought to the attention of appropriate governmental agencies.

1.2 Scope of Services

The scope of services for this ESA consisted of the following tasks:

Records Review

- Reviewing environmental record sources including federal and state regulatory databases to identify facilities with past or current regulatory enforcement actions within applicable distances of the Subject Property as defined in the ASTM Standard.
- Reviewing physical setting information sources to identify information about the geologic, hydrogeologic, hydrologic, and topographic conditions in the area of the Subject Property. The US Geological Survey (USGS) 7.5-minute topographic map of the area of the Subject Property is shown in **Figure 1**.
- Reviewing historical record sources to identify past land use activities at the Subject Property and surrounding properties. Selected historical information obtained during performance of the Phase I ESA investigation and includes EDR Radius Map (**Appendix A**), EDR Aerial Photo Decade Map (**Appendix B**), EDR Certified Sandborn Map (**Appendix C**), EDR Historical Topo Map (**Appendix D**), EDR Street Directories (**Appendix E**), Kern County Assessor Information (**Appendix F**) and Flood Insurance Rate Map (**Appendix H**)

Site Reconnaissance

- Performing a visual inspection of the Subject Property and surrounding properties to identify potential sources of chemical and petroleum contamination such as aboveground storage tanks (ASTs), underground storage tanks (USTs), potential sources of polychlorinated biphenyls (PCBs), chemicals, and hazardous materials. Surficial evidence of potential RECs such as distressed vegetation, stained soils, and/or stained paving was also evaluated. Photographs recorded during the Site reconnaissance are included in **Appendix G**.

Interviews

- Interviewing available individuals with knowledge of current or historical use, storage, or disposal of potentially hazardous materials or other environmentally related activities on or adjoining the Subject Property. Interview notes are incorporated into applicable sections of this report.

Report Preparation

- Preparing a report that documents the findings, opinions, and conclusions of the Phase I ESA investigation conducted at the Subject Property and provides the supporting documentation and references for those findings, opinions, and conclusions (the Report).

1.3 Limitations and Exceptions

Golder performed our services in accordance with the following principles, which are an integral part of the ASTM Standard: i) No ESA can wholly eliminate uncertainty regarding the potential for RECs in connection with a property. Performance of this ESA is intended to reduce, but not eliminate, uncertainty regarding the potential for RECs in connection with the Subject Property, and the ASTM Standard recognizes reasonable limits of time and cost; ii) “all appropriate inquiry” does not mean an exhaustive assessment of a property. Golder performed this ESA in conformance with the ASTM Standard’s principle of identifying a balance between the competing goals of limiting the costs and time demands inherent in performing an ESA and the reduction of uncertainty about

unknown conditions resulting from additional information; iii) not every property warrants the same level of assessment – the type of property subject to the assessment, the expertise and risk tolerance of the user, and the information developed in the course of the inquiry guided the appropriate level of assessment for this ESA; and iv) ESAs must be evaluated based on the reasonableness of judgments made at the time and under the circumstances in which they were made. Subsequent ESAs should not be considered valid standards to judge the appropriateness of any prior assessment base.

1.4 Special Terms and Conditions

No special terms and conditions are applicable to this ESA.

1.5 User Reliance

Golder has prepared this Report at the request of the User for the purpose identified by the User in Section 3.7. Use of the information contained in this Report by anyone other than User (also defined as CLIENT) is permissible only with the prior written authorization to do so from Golder and only under the conditions allowed by the ASTM Standard. Hydrostor, Inc. and Golder are not responsible for independent conclusions, opinions, or recommendations made by others or otherwise based on the findings presented in this Report.

2.0 PROPERTY DESCRIPTION

2.1 Location and Legal Description

Approximate Site Address	8684 Sweetser Road, Rosamond CA 93560
County	Kern
Location Description (see Figure 1)	East of intersection of Hamilton Road and Tehachapi Willow Spring Road
Legal Description	The legal description included in the Kern County GIS Viewer website ¹ as follows: APN 315-081-09: Legal type S--Section 8, Township 9, Range 13. Use code 5000, undeveloped land APN 315-081-01: Legal type S – Section 8, Township 9, Range 13. Use code 0080 Vacant
USGS Topographic Map	Rosamond, CA (2012)
Latitude/Longitude	40.8520630 North, 96.6435320 West
Parcel Size (acres)	315-081-09 is 60.63 acres and 315-081-01 is 9.55 acres totaling in 70.18 acres
Property Owner	Joe Adams
Parcel ID	315-081-09 and 315-081-01
Access	Access to the Subject Property is from Sweetser Road located north of the subject property.

2.2 Site and Vicinity General Characteristics

Area Description (see Figure 2)	Generally, the region is undeveloped. Populations of small residences and farms are found in the general vicinity.
Nearest Residential Property	Adjoining south of parcel 315-081-01, east of parcel 315-081-09.
Zoning	Kern County GIS Viewer website, subject property is zoned as E (2/ ½) RS FPS standing for estate 2.5 acres, residential suburban combining floodplain secondary combining ¹ .

2.3 Current Use of the Subject Property

Overview of Subject Property Improvements	The Subject Property is undeveloped.
Current Occupants	Vacant

¹ Kern County Interactive GIS Mapping. Kern County Planning and Natural Resources Department. <https://kernplanning.com/general-plan-update/interactive-maps/>. Accessed July 2021.

Overview of Current Subject Property Activities	There are no operations occurring on subject property.
--	--

See Section 5.0 for more description of Site Operations and Subject Property improvements.

2.4 Current Use of the Adjoining² Properties

Direction	Adjoining Land Use
North	Adjacently north to the subject property is Sweetser Road.
East	The Subject Property is bounded to the east by parcels all zoned as E (2/ ½) RS FPS standing for estate 2.5 acres, residential suburban combining floodplain secondary combining.
South	The Subject Property is bounded to the south by several parcels all zoned as E (2/ ½) RS FPS standing for estate 2.5 acres, residential suburban combining floodplain secondary combining.
West	The southern portion of the Subject Property is bounded to the west by parcels all zoned as E (2/ ½) RS FPS standing for estate 2.5 acres, residential suburban combining floodplain secondary combining. The western portion of the Subject Property is bound by Tehachapi Willow Springs Road.

3.0 RECORDS REVIEW

3.1 Physical Setting Description

The following information was pulled from EDR Radius Map Report with Geocode[®] which is presented in **Appendix A**.

General Topographic Setting of the Area	The Subject Property has an elevation of approximately 2623 feet above mean sea level. The Subject Property topography is generally flat with an increase of elevation change to the south.
Geologic and Hydrogeologic Setting	Surficial soils are comprised of destazo series, to the northwest portion of the subject property and arizo series to the southeast portion of the subject property. The destazo soils are characterized to having moderate infiltration rates, with well drained soils and moderately coarse textures. The arizo soils are characterized with high infiltration rates. These soils range from well drained to excessively drained sands and gravels. The bedrock geology is not well defined but appears to be of the

² Section 3.2.4 defines adjoining properties as, “*adjoining properties*—any real *property* or properties the border of which is contiguous or partially contiguous with that of the *property*, or that would be contiguous or partially contiguous with that of the *property* but for a street, road, or other public thoroughfare separating them.”

	Quaternary system from the Cenozoic Era. There were 4 wells listed within one mile of the Subject Property in the EDR report.
Surface Water and Hydrologic Setting	The nearest surface water to the Subject Property is a Piute Ponds location 12 miles southeast of the Site.
Groundwater Elevation	Groundwater elevation could not be defined between the four groundwater wells identified within 1 mile radius of the Site in the EDR report.
Anticipated groundwater flow direction in vicinity of Site	Based on topography, groundwater flow direction is likely to the north-northwest.
Nearest Open Water Body	The nearest surface water to the Subject Property is a Piute Ponds location 12 miles southeast of the Site.
Flood Plain	According to Federal Emergency Management Agency Flood Map Center ³ , the northwestern portion of the Subject Property lies within zone A, a 100-year flood zone with no base flood elevations determined. The remaining area of the Subject Property does not lie within either the 100-year flood zones. A copy of the flood hazard areas is found in additional property assessment information in Appendix H .

3.2 Standard Environmental Record Sources, Federal and State

Golder retained Environmental Data Resources, Inc. (EDR) of Shelton Connecticut to perform an environmental regulatory database search of the general area of the Subject Property. The search results are presented in The EDR Radius Map Report with Geocheck® which is presented in **Appendix A**. In accordance with the search requirements of the ASTM Standard E-1527-13 Standard, Golder representatives reviewed the federal and state regulatory agency records listed below to identify the use, generation, storage, treatment, or disposal of hazardous substances or petroleum products, or release incidents of such materials that might impact the Subject Property. Subject property database listings are presented below. Significant listings in the environmental regulatory database report on adjoining properties with the potential to impact the Subject Property is presented in Table below. The following is a listing of ASTM Standard databases reviewed during the Phase I ESA.

³ FEMA Flood Map Service Center. Federal Emergency Management Agency.
<https://msc.fema.gov/portal/search?AddressQuery=8684%20Sweetser%20Road%2C%20Rosamond%20CA%2093560#searchresultsanchor>.
 Accessed July 2021.

Database	Approximate Minimum Search Distance	Subject Property Findings	Adjacent Property Findings
Federal ASTM Standard Databases			
Federal NPL (National Priorities List)	1.0 mile	None	None
Federal delisted NPL site list	0.5 mile	None	None
Federal Comprehensive Environmental Response, Compensation and Liability Information System (CERCLIS) site list	0.5 mile	None	None
Federal CERCLIS-No Further Remedial Action Planned (NFRAP) site list	0.5 mile	None	None
Federal Resource Conservation and Recovery Act (RCRA) CORRACTS (Corrective Action Report) facilities list	1.0 mile	None	None
Federal RCRA non-CORRACTS Treatment Storage and Disposal (TSD) facilities list	0.5 mile	None.	None
Federal RCRA Generators list	Subject Property and adjoining properties	None	None
Federal Institutional Control/Engineering Control Registries	Subject Property	None	None
Federal Emergency Response Notification System (ERNS) list	Subject Property	None	None
State and Tribal ASTM Standard Databases			
State and tribal hazardous waste sites identified for investigation or remediation: NPL – equivalent sites	1.0 mile	None	None
State and tribal hazardous waste sites identified for investigation or remediation: CERCLIS – equivalent sites	0.5 mile	None	None
State and tribal landfill and/or solid waste disposal site list	0.5 mile	None	None
State and tribal leaking storage tank lists	0.5 mile	None	None
State and tribal registered storage tank lists	Subject Property and adjoining properties	None	None
State and tribal Institutional Control/ Engineering Control Registries	Subject Property	None	None
State and tribal voluntary cleanup sites	0.5 mile	None	None
State and tribal Brownfield sites	0.5 mile	None	None

Golder defined the boundary of the Subject Property parcel as the target property lease area. The search distance extended from the edges of this boundary. Summary of findings for the Subject Property are described below.

Summary of Findings	
Subject Property	There were no listings in the EDR Radius Map Report with Geotcheck® for the Subject Property address.
Adjoining ⁴ Properties of Concern	There were no adjoining property listings of concern based on the information provided in the EDR report.
Surrounding Properties of Concern	There were no surrounding property listings that represent an environmental concern for the Subject Property.
Orphan Sites	<p>In addition to the sites and facilities typically listed in an EDR report, EDR provides a list of sites and facilities that could not be mapped due to poor or inadequate site address information. These are referred to as “orphan sites.”</p> <p>No orphan sites were identified in the EDR report located near the Subject Property or within the minimum search distance for each of the government records databases.</p>

3.3 Additional Environmental Record Sources

Agency	Summary
Kern County Public Health Department	At the time of report generation, Kern County Public Health Department did not respond to data request for historical documents. This is considered a data gap
Property Tax Files	Golder obtained information from the Kern County Assessor's Office for the Subject Property. Based on this information, the parcel 315-081-09 has a use code of 5000 – undeveloped land and 315-081-01 has a use code of 0080-Vacant. Recorded documents on deed's are located on the Kern County Assessor website. No other structures or information was noted. Information from Kern County Assessor's Office website is included in Appendix F .

⁴ Per Section 8.2.2.1 of the ASTM Standard, “If the *property* or any of the *adjoining properties* is identified on one or more of the standard environmental record sources in 8.2.1, pertinent regulatory files and/or records associated with the listing should be reviewed in accordance with 8.1.1 through 8.1.8. The purpose of the regulatory file review is to obtain sufficient information to assist the *environmental professional* in determining if a *recognized environmental condition*, *historical recognized environmental condition*, *controlled recognized environmental condition*, or a *de minimis condition* exists at the *property* in connection with the listing. If, in the *environmental professional's* opinion, such a review is not warranted, the *environmental professional* must explain within the report the justification for not conducting the regulatory file review.”

3.4 Historical Use Information on the Subject Property and Adjoining Properties

3.4.1 Subject Property Historical Use Summary

The following is a summary of historical use information for the Subject Property based on information obtained from the Subject Property reconnaissance, a review of aerial photographs, historical topographic maps, and available records for the Subject Property.

Site Development	According to aerial photographs, the Site appears to be undeveloped. Topographic maps indicate that in 1915, a structure might have resided on the subject property however, by 1945 the structure is no longer mapped.
Previous Occupants and Operations	No information could be obtained from previous owners or operations.

3.4.2 Standard Historical Records

3.4.2.1 Aerial Photographs Review

Golder obtained historical aerial photographs from EDR Aerial Photo Decade Package presented in **Appendix B** and Google Earth (aerial photos were obtained from EDR except as indicated). In general, the scale and resolution of these photographs was sufficient for determining if small structures were present on the Subject Property at any one time. A summary of the observations for each year is presented below.

Year	Summary
1969	The Subject Property appears undeveloped. The property across from Sweetser Road to the north appears to be used for agricultural purposes. Property on the east appears undeveloped. Property to the south appears undeveloped, however there appears to be a small residential property southwest of the property boundary. Property to the west of Tehachapi Willow Springs Road appears undeveloped.
1973	The Subject Property and surrounding properties appear similar to previous photograph with the exception of an additional residential property southwest of the property boundary.
1987	The Subject Property and surrounding properties appear similar to previous photograph. Structures to the southwest appear developed. An additional residential structure south of the subject property as well as to the west of Tehachapi Willow Springs Road is visible.
1995	The Subject Property and surrounding properties appear similar to previous photograph.
2006	The Subject Property and surrounding properties appear similar to previous photograph. One residential property is visible to the east, however it is not adjoining to the Subject Property.
2009	The Subject Property and surrounding properties appear similar to previous photograph.
2012	The Subject Property and surrounding properties appear similar to previous photograph.

Year	Summary
2016	The Subject Property and surrounding properties appear similar to previous photograph.
2021 (Google Earth)	The Subject Property and surrounding areas appear largely unchanged relative to the 2016 aerial photograph.

3.4.2.2 Sanborn® Fire Insurance Map Review

Golder requested a search of historical Sanborn® Fire Insurance Maps from EDR for the Subject Property and surrounding area. The report certified that there is no Sanborn® Fire Insurance Maps were found (**Appendix C**).

3.4.2.3 Historical Topographic Map Review

Golder representatives obtained historical USGS topographic quadrangle maps from EDR for the years 1915, 1917, 1943, 1947, 1965, 1974 and 2012. Copies of the historical topographic maps are provided in **Appendix D**.

Year	Summary
1915	The Subject Property is located in an area that is generally flat with an increase of gradient found in the south. Two structures are depicted: one on the Subject Property and one north of the Subject Property. The defining features visible on all topographic maps is the Willow Springs Butte Mountain located south of Site and Manly Road, which will be located west of Tehachapi Willow Springs Road.
1917	The Subject Property and adjoining properties appear generally as they did on the previous topographic map. The two structures north of the Subject Property are no longer mapped.
1943	The Subject Property and adjoining properties appear generally as they did on the previous topographic map.
1947	The Subject Property and adjoining properties appear generally as they did on the previous topographic map.
1965	The Subject Property and adjoining properties appear generally as they did on the previous topographic map. Well No. 2609 is mapped southwest of the Subject Property. Hamilton Road and Tehachapi Willow Springs Road are now visible.
1974	The Subject Property and adjoining properties appear generally as they did on the previous topographic map.
2012	Structures are no longer depicted.

3.4.2.4 Local Street Directories

Golder requested a review of local street Directories from EDR for the target property address and adjoining properties. The EDR research included reviewing a variety of city directories dating from 1973 to 2017, in approximate 5-year intervals. The Subject Property was not identified in directories from 1973, 1976, 1980, 1985, 1990, 1992, 1995, 1996, 2000, 2005, 2010, 2014, 2017.

Addressees on adjoining properties include residential, commercial and light industrial tenants dating back to 1973. The EDR City Directory Abstract Report is presented in **Appendix E**.

3.4.3 Additional Historical and Environmental Record Sources

Agency	Summary
Kern County Public Health Services Department	Golder submitted a formal request for any files or records regarding health department inspections, complaints, chemical inventories, tanks, chemical spills, health issues, mold, asbestos and other environmental issues. Golder has not yet received any information.
Property Tax Files	Golder obtained information from the Kern County GIS Viewer website for the Subject Property ¹ . Based on this information, the Subject Property includes two parcels: 315-081-09 is 60.63 acres and 315-081-01 is 9.55 acres totaling in 70.18 acres. Owners could not be confirmed. Information from the Kern County GIS Viewer website is included in Appendix F .

3.5 Historical Use Information on Adjoining Properties

Direction	Adjoining Land Use
North	The property north of Sweetser Road appears to be used for agricultural use.
South	The adjoining property to the south of the Subject Property has remained generally undeveloped. Some residential properties have resided south/southwest of the Subject Property since 1968.
East	The east has remained generally undeveloped.
West	The property west of Tehachapi Willow Springs Road has remained generally undeveloped. A residential property was observed in 1967.

4.0 SITE RECONNAISSANCE

Golder performed a visual assessment of the Subject Property, and associated exterior areas, to identify potential sources of chemical and petroleum contamination. Golder assessed surficial evidence for potential impacts such as waste or illegal dumping, stressed vegetation, stained soil or any other evidence of environmental concerns present on the empty lot. Photographs recorded by Golder personnel during the Site assessment are presented in **Appendix G**.

4.1 Methodology and Limiting Conditions

Date and Time	Wednesday, May 19, 2021
Golder Representative	Peter Masson
Subject Property Representative(s)	No subject property representatives were on site.
Weather	Clear, Sunny, 80-85 °F
Methodology	Golder drove onto site and took several photos of the subject property from Sweetser Road. Tour conducted was to confirm no development has occurred on Site and also take note of adjacent properties.
Limiting Conditions	None.

4.2 Descriptions of Structures, Roads, and Other Improvements on the Subject Property

4.2.1 Exterior Improvements and Roads

Roads	The Subject Property is accessed via Sweetser Road located north of the Subject Property. Sweetser Road is an unpaved road that is connected to major paved road Tehachapi Willow Springs Road.
Other Exterior Improvements	No exterior improvements were noted.

4.3 Site Services and Mechanical Systems

To the best of the Golder representative's knowledge no site services, mechanical systems or utilities are currently installed or operational at the Subject Property. Site services that were not observed to be connected on the property include:

- Portable Water Supply
- Sewage Disposal Systems
- Septic Systems
- Electricity Supply
- Gas Supply

4.4 Current Use of the Subject Property

The property is currently not in use and has not been developed. The past use of the Subject Property is discussed in Section 4.4.1.

4.5 Exterior Observations

Golder identified current or past uses likely to involve the use, treatment, storage, disposal or generation of hazardous substances or petroleum products, to the extent they were visually and/or physically observed during the Subject Property visit or identified from the interviews or the records review. The substances and approximate quantities, types of containers (if any) and storage conditions are discussed in the following table.

Aboveground Storage Tanks	None observed or reported.
Underground Storage Tanks	None observed or reported.
Drums	None observed or reported.
Other Hazardous Substances and Petroleum Product Containers	None observed or reported.
Unidentified Substance Containers	None observed or reported
Solvent Use	None observed or reported
Odors	None
Pools of Liquid	None observed
Evidence of Polychlorinated Biphenyls	<p>Polychlorinated biphenyls (PCBs) are typically associated with fluid-cooled (wet) electrical transformers, large capacitors, wet switch gear, and hydraulic oils manufactured between the early 1940s and the late 1970s. The use of PCBs in items sold in the United States was largely banned in 1978.</p> <p>PCB-containing equipment was not observed during the Subject Property visit. No transformers were observed on property.</p>
Exterior Stained Soil or Pavement	None observed
Pits, Ponds, or Lagoons	None observed
Stressed Vegetation	None observed.
Solid Waste Disposal	None observed
Water Wells	None observed or reported
Oil and Gas Wells	None observed or reported
Fill Materials	None observed or reported

Records of Spill Events	No records of spill events were provided for review.
Other	None

4.6 Off-Site Observations

The following two sections discuss the off-site observations, to the extent that the current uses of the adjoining properties were observable during the Subject Property inspection and were likely to indicate a REC in connection with the adjoining properties or the Subject Property.

4.6.1 Adjoining Properties

There were no observations on adjoining properties that were likely to indicate an environmental concern.

4.6.2 Other Surrounding Properties

There were no observations on other surrounding properties that were likely to indicate an environmental concern.

5.0 INTERVIEWS

The purpose of interviews with past and present owners and occupants is to obtain information indicating RECs in connection with the Subject Property. Information obtained through these interviews is discussed in relevant sections of this Report. A response for the owner of 315-081-09 was received, but not for parcel 315-081-01. Responses from the owner of parcel 315-081-09 are provided below.

Site Name	Gem
Site Address (or approximate address). If a more accurate address is appropriate, please provide it here.	8684 Sweetser Road, Rosamond, CA 93560 (APN 315-081-09)
Name of Person completing interview	Joe Adams
Method of interview (e.g., in person, written, telephone)	Written response
Date	8/3/2021
Question	Response
How long have you owned/occupied the property?	No response
Do you have any knowledge of the previous owner(s) and the land use associated with previous owner(s)?	None

How long has the land been used for agricultural use?	None
What type of crops do you currently grow? How long is the growing season? Do you change crops throughout the year?	None
What types of crops were grown here historically?	None
What type of herbicides and/or pesticide products do you current use?	None
How often do you use herbicide and/or pesticide products?	None
What type of herbicide and/or pesticide products have you used historically?	None
Are there any wells located on subject property? If yes, are the wells in use at the property? Are there construction detail/boring logs available?	Not to my knowledge
How are the wells powered (gas or electric)?	None
Have the following hazardous materials/ universal waste ever been used or stored at the property: <ul style="list-style-type: none"> • Used oil • Gasoline/Diesel products • Tires • Car batteries 	Not to my knowledge
What types of mechanized equipment are used? How are each of the mechanized equipment powered (gas or electric)?	None
Historically, has mechanized farming equipment been stored/parked on property?	None
Do you have any knowledge of any gasoline related or hazardous materials related spill occurring on the property?	Not to my knowledge

Do you have any knowledge of any neighboring properties that store hazardous materials or universal waste?	Not to my knowledge
Do you have any knowledge of any adjacent or neighboring spills of hazardous materials?	Not to my knowledge
To your knowledge, has an environmental investigation occurred on your property?	Not to my knowledge

6.0 DISCUSSION

6.1 Findings and Opinions

6.1.1 Recognized Environmental Condition

A REC is defined as “the presence or likely presence of any hazardous substances or petroleum products on a property under conditions that indicate an existing release, a past release, or a material threat of a release of any hazardous substances or petroleum products into structures on the property or into the ground, groundwater, or surface water of the property. The term includes hazardous substances or petroleum products even under conditions in compliance with laws.”

Recognized Environmental Conditions

This assessment has revealed no evidence of Recognized Environmental Conditions (RECs) in connection with the Subject Property.

6.1.2 Controlled Recognized Environmental Condition

A Controlled Recognized Environmental Condition (CREC) is a recognized environmental condition resulting from a past release of hazardous substances or petroleum products that has been addressed to the satisfaction of the applicable regulatory authority, with hazardous substances or petroleum products allowed to remain in place subject to the implementation of required controls. The identification of a CREC does not imply that Golder has evaluated or confirmed the adequacy, implementation, or continued effectiveness of the required control(s).

Controlled Recognized Environmental Conditions

This assessment has revealed no evidence of CRECs in connection with the Subject Property.

6.1.3 Historical Recognized Environmental Condition

An HREC is a past release that has occurred in connection with the property and has been addressed to the satisfaction of the applicable regulatory authority or meeting unrestricted use criteria established by a regulatory authority, without subjecting the property to any required controls. Golder’s rationale for considering these environmental conditions as HRECs is based solely on the information stated herein. Designation as a HREC, however, does not preclude the potential for the condition to affect the Subject Property.

Historical Recognized Environmental Conditions

This assessment has revealed no evidence of HRECs in connection with the Subject Property.

6.1.4 De minimis Conditions

De minimis conditions are not RECs. De minimis conditions generally do not present a threat to human health or the environment and generally would not be the subject of an enforcement action if brought to the attention of appropriate governmental agencies.

**De minimis
Conditions**

No de minimis conditions were observed.

6.2 Additional Investigation

**Additional
Investigation**

No additional investigation is recommended at this time to complete this Phase I ESA.

6.3 Data Gaps

A Data Failure occurs when all of the standard historical sources that are reasonably ascertainable and likely to be useful have been reviewed and yet the objectives have not been met. Some Data Failures may comprise Data Gaps. A Data Gap is defined as the lack of or inability to obtain information required by the ASTM Standard despite good faith efforts by the EP to gather such information. A significant data gap occurs when a data gap impacts the ability of the EP to identify RECs.

Data Gaps

At the time of report generation, Kern County Public Health Department did not respond to data request for historical documents.

7.0 CONCLUSIONS

We have performed a Phase I Environmental Site Assessment in conformance with the scope and limitations of ASTM Practice E1527 of approximate address 8684 Sweetser Road, Rosamond, CA 93560. Any exceptions to, or deletions from, this practice are described in Section 1.3 of this Report. This assessment has revealed no evidence of recognized environmental conditions in connection with the property.

8.0 QUALIFICATIONS AND SIGNATURES OF ENVIRONMENTAL PROFESSIONALS

Peter Masson with 33 years of professional experience, conducted the Site visit and Elizabeth Diaz with 2 years of professional experience prepared this Report and Jeremy Paris with more than 16 years of professional experience served as the Quality Assurance/Quality Control (QA/QC) reviewer of the Report. Resumes for members of the project team are included in **Appendix I**.

"We declare that, to the best of our professional knowledge and belief, we meet the definition of Environmental Professionals as defined in Section 312.10 of 40 CFR Part 312."

"We have the specific qualifications based on education, training, and experience to assess a property of the nature, history, and setting of the Subject Property. We have developed and performed all appropriate inquiries in conformance with the standards and practices set forth in 40 CFR Part 312."

Peter T Masson
Senior Consultant

Golder and the G logo are trademarks of Golder Associates Corporation

[https://golderassociates.sharepoint.com/sites/139719/project files/6 deliverables/_final_afc sections/_volume ii_appendices/appendix 5.14/gem phase 1 draft 1.docx](https://golderassociates.sharepoint.com/sites/139719/project%20files/6%20deliverables/_final_afc_sections/_volume%20ii_appendices/appendix%205.14/gem%20phase%201%20draft%201.docx)

FIGURES

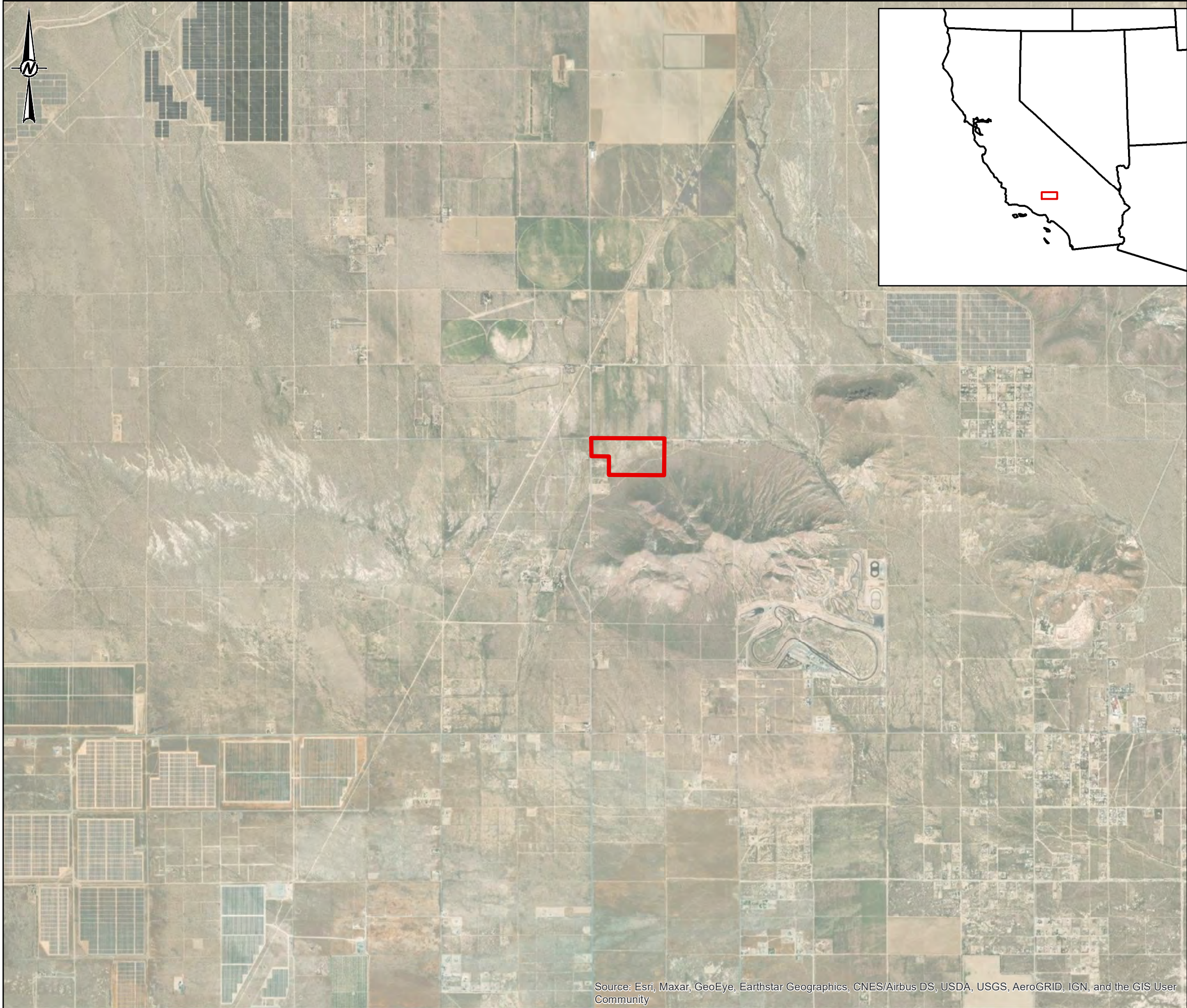

LEGEND

GEM SITE

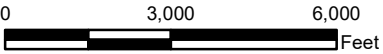

REFERENCE

COORDINATE SYSTEM: NAD 1983 STATEPLANE CALIFORNIA V
FIPS 0405 FEET

CLIENT

TWD CONFIDENTIAL PROJECT

PROJECT

SITE PLAN

TITLE

GEM SITE LOCATION

	CONSULTANT	YYYY-MM-DD	2021-07-12
		PREPARED	MR
		DESIGN	MR
		REVIEW	PM
		APPROVED	DS

PROJECT No.	CONTROL	Rev.	FIGURE
20449449	---	---	1

Source: Esri, Maxar, GeoEye, Earthstar Geographics, CNES/Airbus DS, USDA, USGS, AeroGRID, IGN, and the GIS User Community

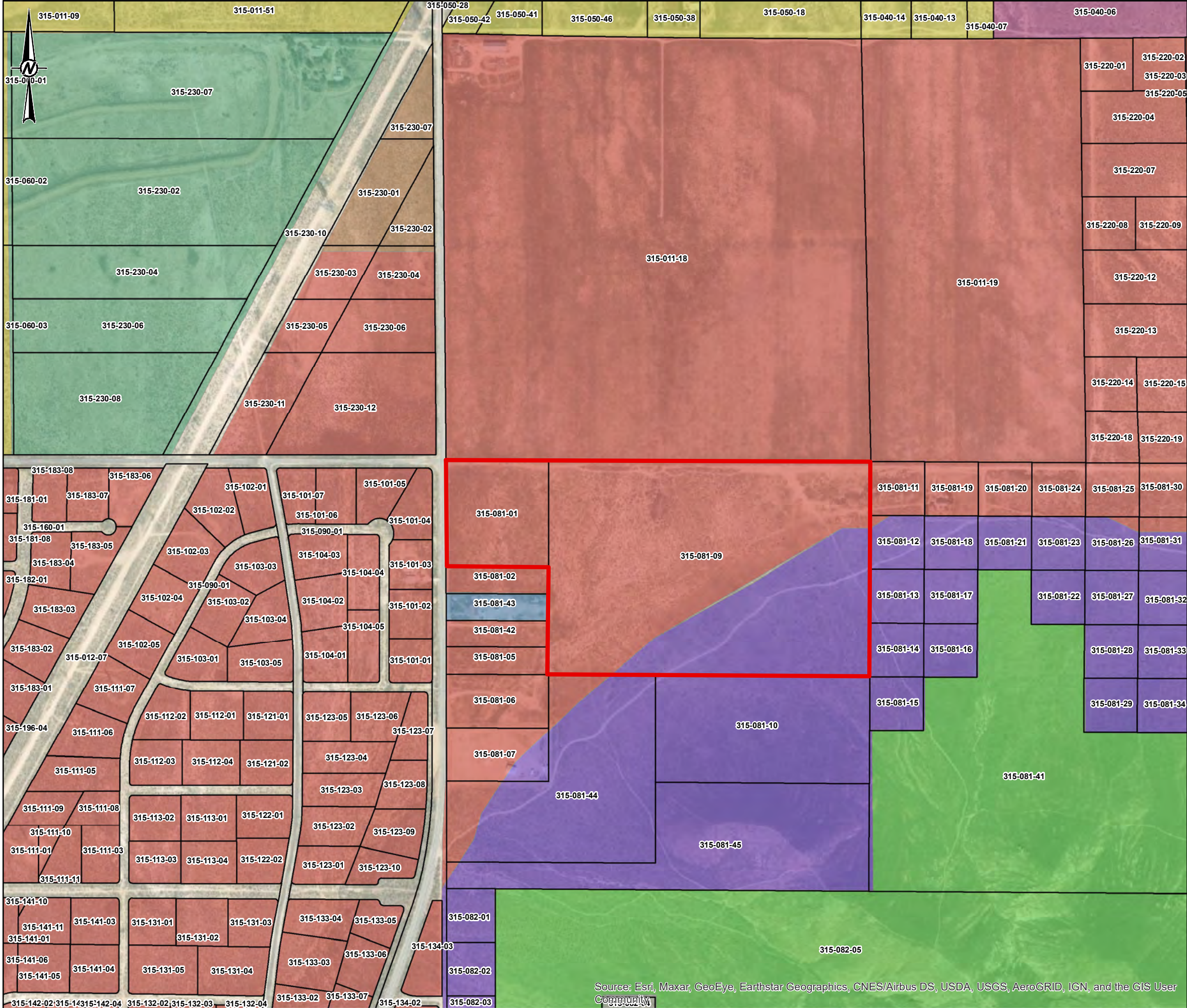

LEGEND

- GEM SITE
- PARCEL BOUNDARY

ZONING DESCRIPTION

- ESTATE 1 ACRE, RESIDENTIAL SUBURBAN COMBINING, FLOODPLAIN SECONDARY COMBINING
- ESTATE 2.5 ACRES, RESIDENTIAL SUBURBAN COMBINING
- ESTATE 2.5 ACRES, RESIDENTIAL SUBURBAN COMBINING, FLOODPLAIN SECONDARY COMBINING
- ESTATE 2.5 ACRES, RESIDENTIAL SUBURBAN COMBINING, MOBILEHOME COMBINING
- ESTATE 2.5 ACRES, RESIDENTIAL SUBURBAN COMBINING, MOBILEHOME COMBINING, FLOODPLAIN SECONDARY COMBINING
- ESTATE 5 ACRES, RESIDENTIAL SUBURBAN COMBINING, FLOODPLAIN SECONDARY COMBINING
- EXCLUSIVE AGRICULTURE
- OPEN SPACE

NOTES

ZONING SOURCE: [HTTPS://GEODAT-KERNCO.OPENDATA.ARCGIS.COM/](https://geodat-kernco.opendata.arcgis.com/)

REFERENCE

COORDINATE SYSTEM: NAD 1983 STATEPLANE CALIFORNIA V
FIPS 0405 FEET

CLIENT
TWD CONFIDENTIAL PROJECT

PROJECT
SITE PLAN

TITLE
SITE AND SURROUNDING PROPERTIES MAP

CONSULTANT	YYYY-MM-DD	2021-07-12
	PREPARED	MR
	DESIGN	MR
	REVIEW	PM
	APPROVED	DS



PROJECT No.	CONTROL	Rev.	FIGURE
20449449	---	---	2

APPENDIX A

EDR Radius Map Report with GeoCheck®



Gem

8684 Sweetser Road
Rosamond, CA 93560

Inquiry Number: 6563700.1s
July 06, 2021

The EDR Radius Map™ Report with GeoCheck®



6 Armstrong Road, 4th floor
Shelton, CT 06484
Toll Free: 800.352.0050
www.edrnet.com

TABLE OF CONTENTS

<u>SECTION</u>	<u>PAGE</u>
Executive Summary	ES1
Overview Map	2
Detail Map	3
Map Findings Summary	4
Map Findings	9
Orphan Summary	10
Government Records Searched/Data Currency Tracking	GR-1
 <u>GEOCHECK ADDENDUM</u>	
Physical Setting Source Addendum	A-1
Physical Setting Source Summary	A-2
Physical Setting SSURGO Soil Map	A-5
Physical Setting Source Map	A-8
Physical Setting Source Map Findings	A-10
Physical Setting Source Records Searched	PSGR-1

Thank you for your business.
Please contact EDR at 1-800-352-0050
with any questions or comments.

Disclaimer - Copyright and Trademark Notice

This Report contains certain information obtained from a variety of public and other sources reasonably available to Environmental Data Resources, Inc. It cannot be concluded from this Report that coverage information for the target and surrounding properties does not exist from other sources. **NO WARRANTY EXPRESSED OR IMPLIED, IS MADE WHATSOEVER IN CONNECTION WITH THIS REPORT. ENVIRONMENTAL DATA RESOURCES, INC. SPECIFICALLY DISCLAIMS THE MAKING OF ANY SUCH WARRANTIES, INCLUDING WITHOUT LIMITATION, MERCHANTABILITY OR FITNESS FOR A PARTICULAR USE OR PURPOSE. ALL RISK IS ASSUMED BY THE USER. IN NO EVENT SHALL ENVIRONMENTAL DATA RESOURCES, INC. BE LIABLE TO ANYONE, WHETHER ARISING OUT OF ERRORS OR OMISSIONS, NEGLIGENCE, ACCIDENT OR ANY OTHER CAUSE, FOR ANY LOSS OF DAMAGE, INCLUDING, WITHOUT LIMITATION, SPECIAL, INCIDENTAL, CONSEQUENTIAL, OR EXEMPLARY DAMAGES. ANY LIABILITY ON THE PART OF ENVIRONMENTAL DATA RESOURCES, INC. IS STRICTLY LIMITED TO A REFUND OF THE AMOUNT PAID FOR THIS REPORT.** Purchaser accepts this Report "AS IS". Any analyses, estimates, ratings, environmental risk levels or risk codes provided in this Report are provided for illustrative purposes only, and are not intended to provide, nor should they be interpreted as providing any facts regarding, or prediction or forecast of, any environmental risk for any property. Only a Phase I Environmental Site Assessment performed by an environmental professional can provide information regarding the environmental risk for any property. Additionally, the information provided in this Report is not to be construed as legal advice.

Copyright 2020 by Environmental Data Resources, Inc. All rights reserved. Reproduction in any media or format, in whole or in part, of any report or map of Environmental Data Resources, Inc., or its affiliates, is prohibited without prior written permission.

EDR and its logos (including Sanborn and Sanborn Map) are trademarks of Environmental Data Resources, Inc. or its affiliates. All other trademarks used herein are the property of their respective owners.

EXECUTIVE SUMMARY

A search of available environmental records was conducted by Environmental Data Resources, Inc (EDR). The report was designed to assist parties seeking to meet the search requirements of EPA's Standards and Practices for All Appropriate Inquiries (40 CFR Part 312), the ASTM Standard Practice for Environmental Site Assessments (E 1527-13), the ASTM Standard Practice for Environmental Site Assessments for Forestland or Rural Property (E 2247-16), the ASTM Standard Practice for Limited Environmental Due Diligence: Transaction Screen Process (E 1528-14) or custom requirements developed for the evaluation of environmental risk associated with a parcel of real estate.

TARGET PROPERTY INFORMATION

ADDRESS

8684 SWEETSER ROAD
ROSAMOND, CA 93560

COORDINATES

Latitude (North):	34.8909360 - 34° 53' 27.36"
Longitude (West):	118.2855900 - 118° 17' 8.12"
Universal Transverse Mercator:	Zone 11
UTM X (Meters):	382526.2
UTM Y (Meters):	3861505.0
Elevation:	2623 ft. above sea level

USGS TOPOGRAPHIC MAP ASSOCIATED WITH TARGET PROPERTY

Target Property Map:	5630781 WILLOW SPRINGS, CA
Version Date:	2012
South Map:	5630793 LITTLE BUTTES, CA
Version Date:	2012

AERIAL PHOTOGRAPHY IN THIS REPORT

Portions of Photo from:	20140705, 20140515
Source:	USDA

MAPPED SITES SUMMARY

Target Property Address:
8684 SWEETSER ROAD
ROSAMOND, CA 93560

Click on Map ID to see full detail.

MAP ID	SITE NAME	ADDRESS	DATABASE ACRONYMS	RELATIVE ELEVATION	DIST (ft. & mi.) DIRECTION
-----------	-----------	---------	-------------------	-----------------------	-------------------------------

NO MAPPED SITES FOUND

EXECUTIVE SUMMARY

TARGET PROPERTY SEARCH RESULTS

The target property was not listed in any of the databases searched by EDR.

DATABASES WITH NO MAPPED SITES

No mapped sites were found in EDR's search of available ("reasonably ascertainable ") government records either on the target property or within the search radius around the target property for the following databases:

STANDARD ENVIRONMENTAL RECORDS

Federal NPL site list

NPL..... National Priority List
Proposed NPL..... Proposed National Priority List Sites
NPL LIENS..... Federal Superfund Liens

Federal Delisted NPL site list

Delisted NPL..... National Priority List Deletions

Federal CERCLIS list

FEDERAL FACILITY..... Federal Facility Site Information listing
SEMS..... Superfund Enterprise Management System

Federal CERCLIS NFRAP site list

SEMS-ARCHIVE..... Superfund Enterprise Management System Archive

Federal RCRA CORRACTS facilities list

CORRACTS..... Corrective Action Report

Federal RCRA non-CORRACTS TSD facilities list

RCRA-TSDF..... RCRA - Treatment, Storage and Disposal

Federal RCRA generators list

RCRA-LQG..... RCRA - Large Quantity Generators
RCRA-SQG..... RCRA - Small Quantity Generators
RCRA-VSQG..... RCRA - Very Small Quantity Generators (Formerly Conditionally Exempt Small Quantity Generators)

Federal institutional controls / engineering controls registries

LUCIS..... Land Use Control Information System

EXECUTIVE SUMMARY

US ENG CONTROLS..... Engineering Controls Sites List
US INST CONTROLS..... Institutional Controls Sites List

Federal ERNS list

ERNS..... Emergency Response Notification System

State- and tribal - equivalent NPL

RESPONSE..... State Response Sites

State- and tribal - equivalent CERCLIS

ENVIROSTOR..... EnviroStor Database

State and tribal landfill and/or solid waste disposal site lists

SWF/LF..... Solid Waste Information System

State and tribal leaking storage tank lists

LUST..... Geotracker's Leaking Underground Fuel Tank Report
INDIAN LUST..... Leaking Underground Storage Tanks on Indian Land
CPS-SLIC..... Statewide SLIC Cases

State and tribal registered storage tank lists

FEMA UST..... Underground Storage Tank Listing
UST..... Active UST Facilities
AST..... Aboveground Petroleum Storage Tank Facilities
INDIAN UST..... Underground Storage Tanks on Indian Land

State and tribal voluntary cleanup sites

VCP..... Voluntary Cleanup Program Properties
INDIAN VCP..... Voluntary Cleanup Priority Listing

State and tribal Brownfields sites

BROWNFIELDS..... Considered Brownfields Sites Listing

ADDITIONAL ENVIRONMENTAL RECORDS

Local Brownfield lists

US BROWNFIELDS..... A Listing of Brownfields Sites

Local Lists of Landfill / Solid Waste Disposal Sites

WMUDS/SWAT..... Waste Management Unit Database
SWRCY..... Recycler Database
HAULERS..... Registered Waste Tire Haulers Listing
INDIAN ODI..... Report on the Status of Open Dumps on Indian Lands
ODI..... Open Dump Inventory

EXECUTIVE SUMMARY

DEBRIS REGION 9..... Torres Martinez Reservation Illegal Dump Site Locations
 IHS OPEN DUMPS..... Open Dumps on Indian Land

Local Lists of Hazardous waste / Contaminated Sites

US HIST CDL..... Delisted National Clandestine Laboratory Register
 HIST Cal-Sites..... Historical Calsites Database
 SCH..... School Property Evaluation Program
 CDL..... Clandestine Drug Labs
 Toxic Pits..... Toxic Pits Cleanup Act Sites
 CERS HAZ WASTE..... CERS HAZ WASTE
 US CDL..... National Clandestine Laboratory Register
 PFAS..... PFAS Contamination Site Location Listing

Local Lists of Registered Storage Tanks

SWEEPS UST..... SWEEPS UST Listing
 HIST UST..... Hazardous Substance Storage Container Database
 CERS TANKS..... California Environmental Reporting System (CERS) Tanks
 CA FID UST..... Facility Inventory Database

Local Land Records

LIENS..... Environmental Liens Listing
 LIENS 2..... CERCLA Lien Information
 DEED..... Deed Restriction Listing

Records of Emergency Release Reports

HMIRS..... Hazardous Materials Information Reporting System
 CHMIRS..... California Hazardous Material Incident Report System
 LDS..... Land Disposal Sites Listing
 MCS..... Military Cleanup Sites Listing
 SPILLS 90..... SPILLS 90 data from FirstSearch

Other Ascertainable Records

RCRA NonGen / NLR..... RCRA - Non Generators / No Longer Regulated
 FUDS..... Formerly Used Defense Sites
 DOD..... Department of Defense Sites
 SCR DRYCLEANERS..... State Coalition for Remediation of Drycleaners Listing
 US FIN ASSUR..... Financial Assurance Information
 EPA WATCH LIST..... EPA WATCH LIST
 2020 COR ACTION..... 2020 Corrective Action Program List
 TSCA..... Toxic Substances Control Act
 TRIS..... Toxic Chemical Release Inventory System
 SSTS..... Section 7 Tracking Systems
 ROD..... Records Of Decision
 RMP..... Risk Management Plans
 RAATS..... RCRA Administrative Action Tracking System
 PRP..... Potentially Responsible Parties
 PADS..... PCB Activity Database System
 ICIS..... Integrated Compliance Information System
 FTTS..... FIFRA/ TSCA Tracking System - FIFRA (Federal Insecticide, Fungicide, & Rodenticide Act)/TSCA (Toxic Substances Control Act)

EXECUTIVE SUMMARY

MLTS.....	Material Licensing Tracking System
COAL ASH DOE.....	Steam-Electric Plant Operation Data
COAL ASH EPA.....	Coal Combustion Residues Surface Impoundments List
PCB TRANSFORMER.....	PCB Transformer Registration Database
RADINFO.....	Radiation Information Database
HIST FTTS.....	FIFRA/TSCA Tracking System Administrative Case Listing
DOT OPS.....	Incident and Accident Data
CONSENT.....	Superfund (CERCLA) Consent Decrees
INDIAN RESERV.....	Indian Reservations
FUSRAP.....	Formerly Utilized Sites Remedial Action Program
UMTRA.....	Uranium Mill Tailings Sites
LEAD SMELTERS.....	Lead Smelter Sites
US AIRS.....	Aerometric Information Retrieval System Facility Subsystem
US MINES.....	Mines Master Index File
ABANDONED MINES.....	Abandoned Mines
FINDS.....	Facility Index System/Facility Registry System
DOCKET HWC.....	Hazardous Waste Compliance Docket Listing
UXO.....	Unexploded Ordnance Sites
ECHO.....	Enforcement & Compliance History Information
FUELS PROGRAM.....	EPA Fuels Program Registered Listing
CA BOND EXP. PLAN.....	Bond Expenditure Plan
Cortese.....	"Cortese" Hazardous Waste & Substances Sites List
CUPA Listings.....	CUPA Resources List
DRYCLEANERS.....	Cleaner Facilities
EMI.....	Emissions Inventory Data
ENF.....	Enforcement Action Listing
Financial Assurance.....	Financial Assurance Information Listing
HAZNET.....	Facility and Manifest Data
ICE.....	ICE
HIST CORTESE.....	Hazardous Waste & Substance Site List
HWP.....	EnviroStor Permitted Facilities Listing
HWT.....	Registered Hazardous Waste Transporter Database
MINES.....	Mines Site Location Listing
MWMP.....	Medical Waste Management Program Listing
NPDES.....	NPDES Permits Listing
PEST LIC.....	Pesticide Regulation Licenses Listing
PROC.....	Certified Processors Database
Notify 65.....	Proposition 65 Records
UIC.....	UIC Listing
UIC GEO.....	UIC GEO (GEOTRACKER)
WASTEWATER PITS.....	Oil Wastewater Pits Listing
WDS.....	Waste Discharge System
WIP.....	Well Investigation Program Case List
MILITARY PRIV SITES.....	MILITARY PRIV SITES (GEOTRACKER)
PROJECT.....	PROJECT (GEOTRACKER)
WDR.....	Waste Discharge Requirements Listing
CIWQS.....	California Integrated Water Quality System
CERS.....	CERS
NON-CASE INFO.....	NON-CASE INFO (GEOTRACKER)
OTHER OIL GAS.....	OTHER OIL & GAS (GEOTRACKER)
PROD WATER PONDS.....	PROD WATER PONDS (GEOTRACKER)
SAMPLING POINT.....	SAMPLING POINT (GEOTRACKER)
WELL STIM PROJ.....	Well Stimulation Project (GEOTRACKER)
HWTS.....	Hazardous Waste Tracking System
MINES MRDS.....	Mineral Resources Data System

EXECUTIVE SUMMARY

EDR HIGH RISK HISTORICAL RECORDS

EDR Exclusive Records

EDR MGP..... EDR Proprietary Manufactured Gas Plants
EDR Hist Auto..... EDR Exclusive Historical Auto Stations
EDR Hist Cleaner..... EDR Exclusive Historical Cleaners

EDR RECOVERED GOVERNMENT ARCHIVES

Exclusive Recovered Govt. Archives

RGA LF..... Recovered Government Archive Solid Waste Facilities List
RGA LUST..... Recovered Government Archive Leaking Underground Storage Tank

SURROUNDING SITES: SEARCH RESULTS

Surrounding sites were not identified.

Unmappable (orphan) sites are not considered in the foregoing analysis.

EXECUTIVE SUMMARY

Due to poor or inadequate address information, the following sites were not mapped. Count: 1 records.

Site Name









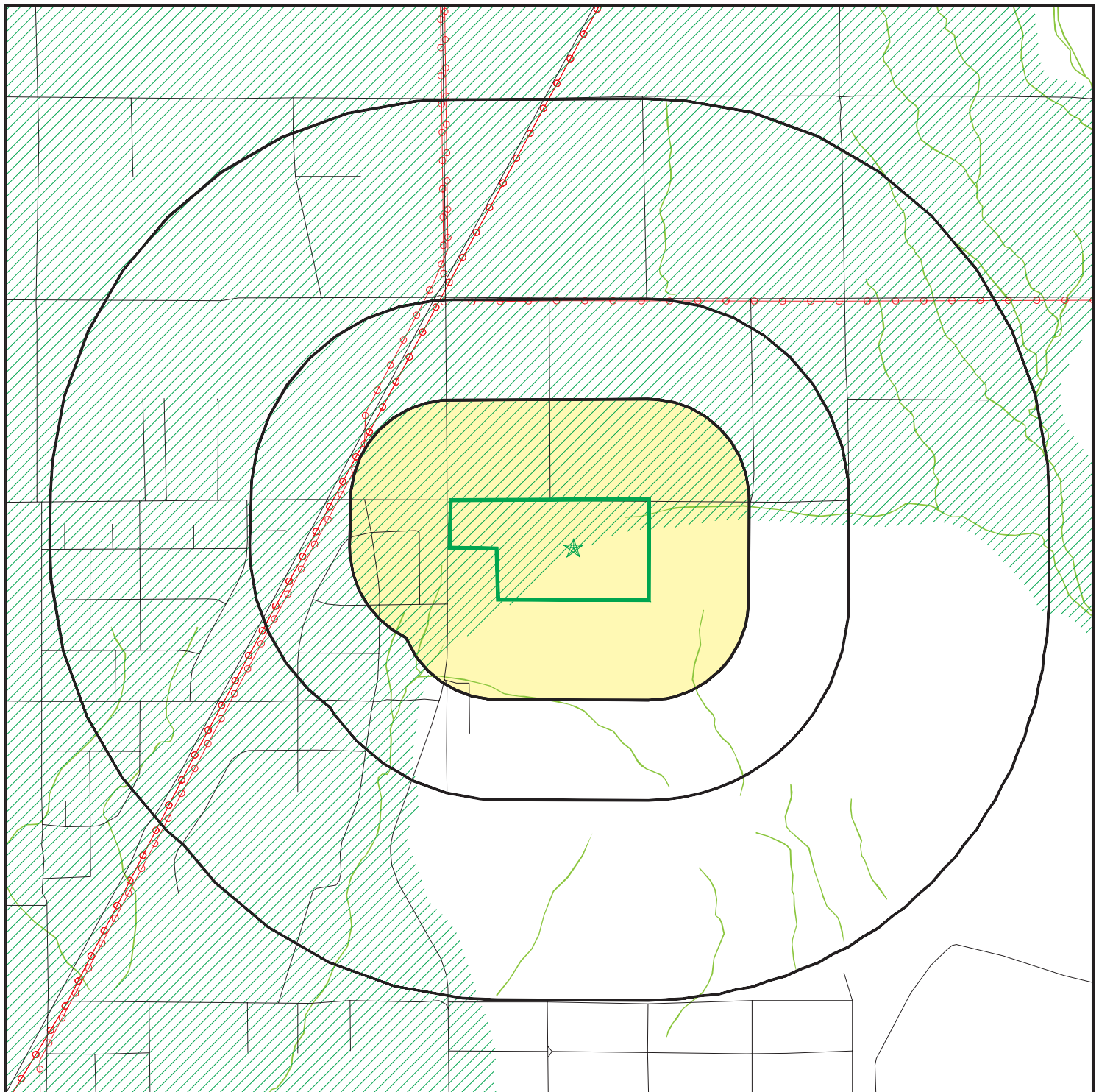



Database(s)

SWEETSER ROAD UNAUTHORIZED DISPOSA

ENVIROSTOR

OVERVIEW MAP - 6563700.1S



-  Target Property
-  Sites at elevations higher than or equal to the target property
-  Sites at elevations lower than the target property
-  Manufactured Gas Plants
-  National Priority List Sites
-  Dept. Defense Sites
-  Indian Reservations BIA
-  Power transmission lines
-  Special Flood Hazard Area (1%)
-  0.2% Annual Chance Flood Hazard
-  National Wetland Inventory
-  State Wetlands
-  Areas of Concern







This report includes Interactive Map Layers to display and/or hide map information. The legend includes only those icons for the default map view.

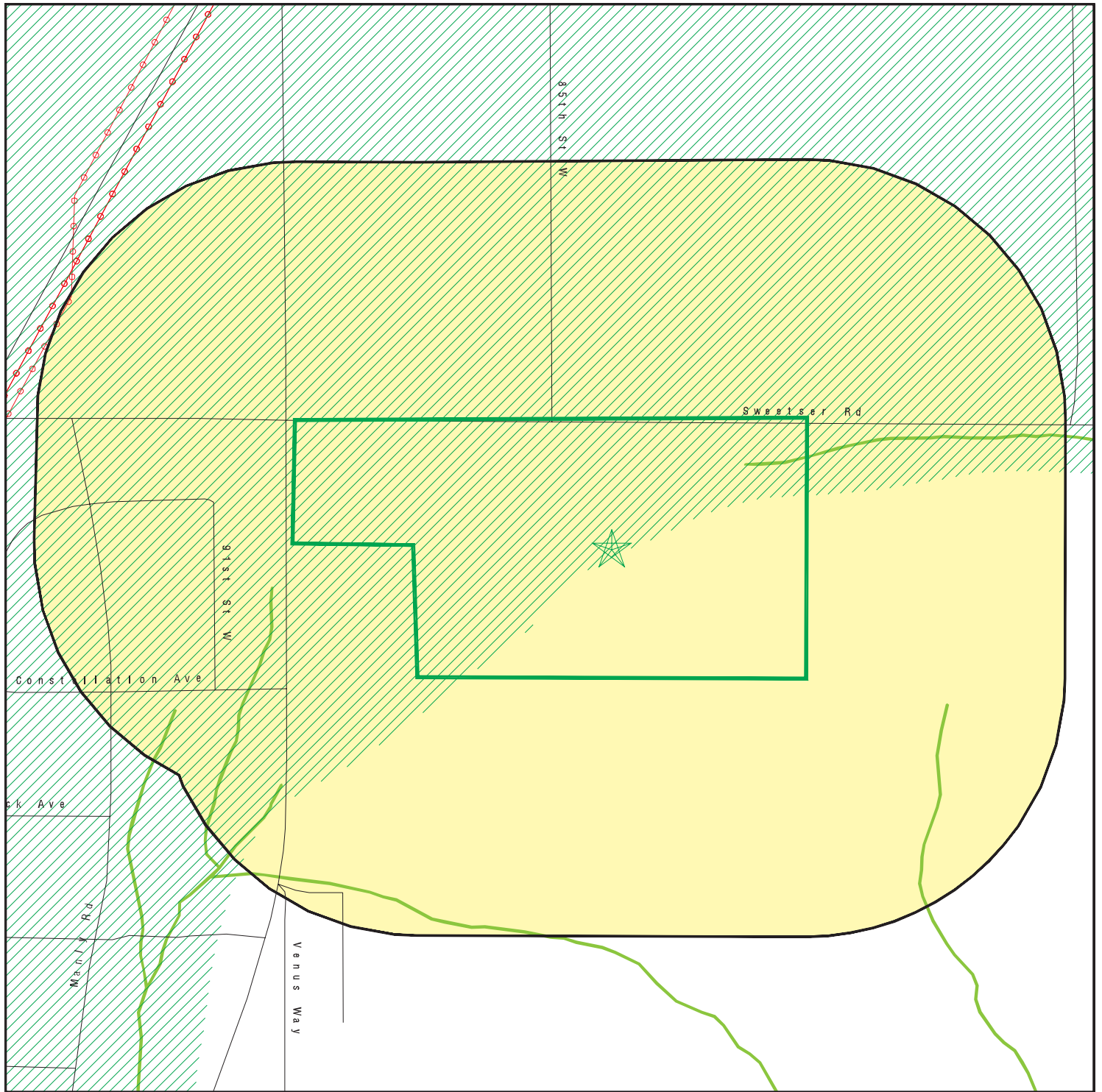

SITE NAME: Gem
 ADDRESS: 8684 Sweetser Road
 Rosamond CA 93560
 LAT/LONG: 34.890936 / 118.28559

CLIENT: Golder Associates
 CONTACT: Elizabeth Diaz
 INQUIRY #: 6563700.1s
 DATE: July 06, 2021 10:09 am

DETAIL MAP - 6563700.1S



-  Target Property
-  Sites at elevations higher than or equal to the target property
-  Sites at elevations lower than the target property
-  Manufactured Gas Plants
-  Sensitive Receptors
-  National Priority List Sites
-  Dept. Defense Sites

-  Indian Reservations BIA
-  Power transmission lines
-  Special Flood Hazard Area (1%)
-  0.2% Annual Chance Flood Hazard
-  National Wetland Inventory
-  State Wetlands

-  Areas of Concern

This report includes Interactive Map Layers to display and/or hide map information. The legend includes only those icons for the default map view.

SITE NAME: Gem
 ADDRESS: 8684 Sweetser Road
 Rosamond CA 93560
 LAT/LONG: 34.890936 / 118.28559

CLIENT: Golder Associates
 CONTACT: Elizabeth Diaz
 INQUIRY #: 6563700.1s
 DATE: July 06, 2021 10:10 am

MAP FINDINGS SUMMARY

Database	Search Distance (Miles)	Target Property	< 1/8	1/8 - 1/4	1/4 - 1/2	1/2 - 1	> 1	Total Plotted
STANDARD ENVIRONMENTAL RECORDS								
<i>Federal NPL site list</i>								
NPL	1.000		0	0	0	0	NR	0
Proposed NPL	1.000		0	0	0	0	NR	0
NPL LIENS	1.000		0	0	0	0	NR	0
<i>Federal Delisted NPL site list</i>								
Delisted NPL	1.000		0	0	0	0	NR	0
<i>Federal CERCLIS list</i>								
FEDERAL FACILITY	0.500		0	0	0	NR	NR	0
SEMS	0.500		0	0	0	NR	NR	0
<i>Federal CERCLIS NFRAP site list</i>								
SEMS-ARCHIVE	0.500		0	0	0	NR	NR	0
<i>Federal RCRA CORRACTS facilities list</i>								
CORRACTS	1.000		0	0	0	0	NR	0
<i>Federal RCRA non-CORRACTS TSD facilities list</i>								
RCRA-TSDF	0.500		0	0	0	NR	NR	0
<i>Federal RCRA generators list</i>								
RCRA-LQG	0.250		0	0	NR	NR	NR	0
RCRA-SQG	0.250		0	0	NR	NR	NR	0
RCRA-VSQG	0.250		0	0	NR	NR	NR	0
<i>Federal institutional controls / engineering controls registries</i>								
LUCIS	0.500		0	0	0	NR	NR	0
US ENG CONTROLS	0.500		0	0	0	NR	NR	0
US INST CONTROLS	0.500		0	0	0	NR	NR	0
<i>Federal ERNS list</i>								
ERNS	TP		NR	NR	NR	NR	NR	0
<i>State- and tribal - equivalent NPL</i>								
RESPONSE	1.000		0	0	0	0	NR	0
<i>State- and tribal - equivalent CERCLIS</i>								
ENVIROSTOR	1.000		0	0	0	0	NR	0
<i>State and tribal landfill and/or solid waste disposal site lists</i>								
SWF/LF	0.500		0	0	0	NR	NR	0
<i>State and tribal leaking storage tank lists</i>								
LUST	0.500		0	0	0	NR	NR	0

MAP FINDINGS SUMMARY

Database	Search Distance (Miles)	Target Property	< 1/8	1/8 - 1/4	1/4 - 1/2	1/2 - 1	> 1	Total Plotted
INDIAN LUST	0.500		0	0	0	NR	NR	0
CPS-SLIC	0.500		0	0	0	NR	NR	0
State and tribal registered storage tank lists								
FEMA UST	0.250		0	0	NR	NR	NR	0
UST	0.250		0	0	NR	NR	NR	0
AST	0.250		0	0	NR	NR	NR	0
INDIAN UST	0.250		0	0	NR	NR	NR	0
State and tribal voluntary cleanup sites								
VCP	0.500		0	0	0	NR	NR	0
INDIAN VCP	0.500		0	0	0	NR	NR	0
State and tribal Brownfields sites								
BROWNFIELDS	0.500		0	0	0	NR	NR	0
ADDITIONAL ENVIRONMENTAL RECORDS								
Local Brownfield lists								
US BROWNFIELDS	0.500		0	0	0	NR	NR	0
Local Lists of Landfill / Solid Waste Disposal Sites								
WMUDS/SWAT	0.500		0	0	0	NR	NR	0
SWRCY	0.500		0	0	0	NR	NR	0
HAULERS	TP		NR	NR	NR	NR	NR	0
INDIAN ODI	0.500		0	0	0	NR	NR	0
ODI	0.500		0	0	0	NR	NR	0
DEBRIS REGION 9	0.500		0	0	0	NR	NR	0
IHS OPEN DUMPS	0.500		0	0	0	NR	NR	0
Local Lists of Hazardous waste / Contaminated Sites								
US HIST CDL	TP		NR	NR	NR	NR	NR	0
HIST Cal-Sites	1.000		0	0	0	0	NR	0
SCH	0.250		0	0	NR	NR	NR	0
CDL	TP		NR	NR	NR	NR	NR	0
Toxic Pits	1.000		0	0	0	0	NR	0
CERS HAZ WASTE	0.250		0	0	NR	NR	NR	0
US CDL	TP		NR	NR	NR	NR	NR	0
PFAS	0.500		0	0	0	NR	NR	0
Local Lists of Registered Storage Tanks								
SWEEPS UST	0.250		0	0	NR	NR	NR	0
HIST UST	0.250		0	0	NR	NR	NR	0
CERS TANKS	0.250		0	0	NR	NR	NR	0
CA FID UST	0.250		0	0	NR	NR	NR	0
Local Land Records								
LIENS	TP		NR	NR	NR	NR	NR	0

MAP FINDINGS SUMMARY

Database	Search Distance (Miles)	Target Property	< 1/8	1/8 - 1/4	1/4 - 1/2	1/2 - 1	> 1	Total Plotted
LIENS 2	TP		NR	NR	NR	NR	NR	0
DEED	0.500		0	0	0	NR	NR	0
Records of Emergency Release Reports								
HMIRS	TP		NR	NR	NR	NR	NR	0
CHMIRS	TP		NR	NR	NR	NR	NR	0
LDS	TP		NR	NR	NR	NR	NR	0
MCS	TP		NR	NR	NR	NR	NR	0
SPILLS 90	TP		NR	NR	NR	NR	NR	0
Other Ascertainable Records								
RCRA NonGen / NLR	0.250		0	0	NR	NR	NR	0
FUDS	1.000		0	0	0	0	NR	0
DOD	1.000		0	0	0	0	NR	0
SCRD DRYCLEANERS	0.500		0	0	0	NR	NR	0
US FIN ASSUR	TP		NR	NR	NR	NR	NR	0
EPA WATCH LIST	TP		NR	NR	NR	NR	NR	0
2020 COR ACTION	0.250		0	0	NR	NR	NR	0
TSCA	TP		NR	NR	NR	NR	NR	0
TRIS	TP		NR	NR	NR	NR	NR	0
SSTS	TP		NR	NR	NR	NR	NR	0
ROD	1.000		0	0	0	0	NR	0
RMP	TP		NR	NR	NR	NR	NR	0
RAATS	TP		NR	NR	NR	NR	NR	0
PRP	TP		NR	NR	NR	NR	NR	0
PADS	TP		NR	NR	NR	NR	NR	0
ICIS	TP		NR	NR	NR	NR	NR	0
FTTS	TP		NR	NR	NR	NR	NR	0
MLTS	TP		NR	NR	NR	NR	NR	0
COAL ASH DOE	TP		NR	NR	NR	NR	NR	0
COAL ASH EPA	0.500		0	0	0	NR	NR	0
PCB TRANSFORMER	TP		NR	NR	NR	NR	NR	0
RADINFO	TP		NR	NR	NR	NR	NR	0
HIST FTTS	TP		NR	NR	NR	NR	NR	0
DOT OPS	TP		NR	NR	NR	NR	NR	0
CONSENT	1.000		0	0	0	0	NR	0
INDIAN RESERV	1.000		0	0	0	0	NR	0
FUSRAP	1.000		0	0	0	0	NR	0
UMTRA	0.500		0	0	0	NR	NR	0
LEAD SMELTERS	TP		NR	NR	NR	NR	NR	0
US AIRS	TP		NR	NR	NR	NR	NR	0
US MINES	0.250		0	0	NR	NR	NR	0
ABANDONED MINES	0.250		0	0	NR	NR	NR	0
FINDS	TP		NR	NR	NR	NR	NR	0
DOCKET HWC	TP		NR	NR	NR	NR	NR	0
UXO	1.000		0	0	0	0	NR	0
ECHO	TP		NR	NR	NR	NR	NR	0
FUELS PROGRAM	0.250		0	0	NR	NR	NR	0
CA BOND EXP. PLAN	1.000		0	0	0	0	NR	0
Cortese	0.500		0	0	0	NR	NR	0
CUPA Listings	0.250		0	0	NR	NR	NR	0

MAP FINDINGS SUMMARY

Database	Search Distance (Miles)	Target Property	< 1/8	1/8 - 1/4	1/4 - 1/2	1/2 - 1	> 1	Total Plotted
DRYCLEANERS	0.250		0	0	NR	NR	NR	0
EMI	TP		NR	NR	NR	NR	NR	0
ENF	TP		NR	NR	NR	NR	NR	0
Financial Assurance	TP		NR	NR	NR	NR	NR	0
HAZNET	TP		NR	NR	NR	NR	NR	0
ICE	TP		NR	NR	NR	NR	NR	0
HIST CORTESE	0.500		0	0	0	NR	NR	0
HWP	1.000		0	0	0	0	NR	0
HWT	0.250		0	0	NR	NR	NR	0
MINES	0.250		0	0	NR	NR	NR	0
MWMP	0.250		0	0	NR	NR	NR	0
NPDES	TP		NR	NR	NR	NR	NR	0
PEST LIC	TP		NR	NR	NR	NR	NR	0
PROC	0.500		0	0	0	NR	NR	0
Notify 65	1.000		0	0	0	0	NR	0
UIC	TP		NR	NR	NR	NR	NR	0
UIC GEO	TP		NR	NR	NR	NR	NR	0
WASTEWATER PITS	0.500		0	0	0	NR	NR	0
WDS	TP		NR	NR	NR	NR	NR	0
WIP	0.250		0	0	NR	NR	NR	0
MILITARY PRIV SITES	TP		NR	NR	NR	NR	NR	0
PROJECT	TP		NR	NR	NR	NR	NR	0
WDR	TP		NR	NR	NR	NR	NR	0
CIWQS	TP		NR	NR	NR	NR	NR	0
CERS	TP		NR	NR	NR	NR	NR	0
NON-CASE INFO	TP		NR	NR	NR	NR	NR	0
OTHER OIL GAS	TP		NR	NR	NR	NR	NR	0
PROD WATER PONDS	TP		NR	NR	NR	NR	NR	0
SAMPLING POINT	TP		NR	NR	NR	NR	NR	0
WELL STIM PROJ	TP		NR	NR	NR	NR	NR	0
HWTS	TP		NR	NR	NR	NR	NR	0
MINES MRDS	TP		NR	NR	NR	NR	NR	0

EDR HIGH RISK HISTORICAL RECORDS

EDR Exclusive Records

EDR MGP	1.000		0	0	0	0	NR	0
EDR Hist Auto	0.125		0	NR	NR	NR	NR	0
EDR Hist Cleaner	0.125		0	NR	NR	NR	NR	0

EDR RECOVERED GOVERNMENT ARCHIVES

Exclusive Recovered Govt. Archives

RGA LF	TP		NR	NR	NR	NR	NR	0
RGA LUST	TP		NR	NR	NR	NR	NR	0

- Totals --		0	0	0	0	0	0	0
-------------	--	---	---	---	---	---	---	---

MAP FINDINGS SUMMARY

<u>Database</u>	<u>Search Distance (Miles)</u>	<u>Target Property</u>	<u>< 1/8</u>	<u>1/8 - 1/4</u>	<u>1/4 - 1/2</u>	<u>1/2 - 1</u>	<u>> 1</u>	<u>Total Plotted</u>
-----------------	--	----------------------------	-----------------	------------------	------------------	----------------	---------------	--------------------------

NOTES:

TP = Target Property

NR = Not Requested at this Search Distance

Sites may be listed in more than one database

Map ID
Direction
Distance
Elevation

MAP FINDINGS

Site

Database(s)

EDR ID Number
EPA ID Number

NO SITES FOUND

Count: 1 records.

ORPHAN SUMMARY

City	EDR ID	Site Name	Site Address	Zip	Database(s)
ROSAMOND	S100714218	SWEETSER ROAD UNAUTHORIZED DISPOSA	SWEETSER RD NEAR HWY 14 & FRON	93560	ENVIROSTOR

GOVERNMENT RECORDS SEARCHED / DATA CURRENCY TRACKING

To maintain currency of the following federal and state databases, EDR contacts the appropriate governmental agency on a monthly or quarterly basis, as required.

Number of Days to Update: Provides confirmation that EDR is reporting records that have been updated within 90 days from the date the government agency made the information available to the public.

STANDARD ENVIRONMENTAL RECORDS

Federal NPL site list

NPL: National Priority List

National Priorities List (Superfund). The NPL is a subset of CERCLIS and identifies over 1,200 sites for priority cleanup under the Superfund Program. NPL sites may encompass relatively large areas. As such, EDR provides polygon coverage for over 1,000 NPL site boundaries produced by EPA's Environmental Photographic Interpretation Center (EPIC) and regional EPA offices.

Date of Government Version: 04/27/2021	Source: EPA
Date Data Arrived at EDR: 05/03/2021	Telephone: N/A
Date Made Active in Reports: 05/19/2021	Last EDR Contact: 06/29/2021
Number of Days to Update: 16	Next Scheduled EDR Contact: 10/11/2021
	Data Release Frequency: Quarterly

NPL Site Boundaries

Sources:

EPA's Environmental Photographic Interpretation Center (EPIC)
Telephone: 202-564-7333

EPA Region 1
Telephone 617-918-1143

EPA Region 6
Telephone: 214-655-6659

EPA Region 3
Telephone 215-814-5418

EPA Region 7
Telephone: 913-551-7247

EPA Region 4
Telephone 404-562-8033

EPA Region 8
Telephone: 303-312-6774

EPA Region 5
Telephone 312-886-6686

EPA Region 9
Telephone: 415-947-4246

EPA Region 10
Telephone 206-553-8665

Proposed NPL: Proposed National Priority List Sites

A site that has been proposed for listing on the National Priorities List through the issuance of a proposed rule in the Federal Register. EPA then accepts public comments on the site, responds to the comments, and places on the NPL those sites that continue to meet the requirements for listing.

Date of Government Version: 04/27/2021	Source: EPA
Date Data Arrived at EDR: 05/03/2021	Telephone: N/A
Date Made Active in Reports: 05/19/2021	Last EDR Contact: 06/29/2021
Number of Days to Update: 16	Next Scheduled EDR Contact: 10/11/2021
	Data Release Frequency: Quarterly

NPL LIENS: Federal Superfund Liens

Federal Superfund Liens. Under the authority granted the USEPA by CERCLA of 1980, the USEPA has the authority to file liens against real property in order to recover remedial action expenditures or when the property owner received notification of potential liability. USEPA compiles a listing of filed notices of Superfund Liens.

GOVERNMENT RECORDS SEARCHED / DATA CURRENCY TRACKING

Date of Government Version: 10/15/1991
Date Data Arrived at EDR: 02/02/1994
Date Made Active in Reports: 03/30/1994
Number of Days to Update: 56

Source: EPA
Telephone: 202-564-4267
Last EDR Contact: 08/15/2011
Next Scheduled EDR Contact: 11/28/2011
Data Release Frequency: No Update Planned

Federal Delisted NPL site list

Delisted NPL: National Priority List Deletions

The National Oil and Hazardous Substances Pollution Contingency Plan (NCP) establishes the criteria that the EPA uses to delete sites from the NPL. In accordance with 40 CFR 300.425.(e), sites may be deleted from the NPL where no further response is appropriate.

Date of Government Version: 04/27/2021
Date Data Arrived at EDR: 05/03/2021
Date Made Active in Reports: 05/19/2021
Number of Days to Update: 16

Source: EPA
Telephone: N/A
Last EDR Contact: 06/29/2021
Next Scheduled EDR Contact: 10/11/2021
Data Release Frequency: Quarterly

Federal CERCLIS list

FEDERAL FACILITY: Federal Facility Site Information listing

A listing of National Priority List (NPL) and Base Realignment and Closure (BRAC) sites found in the Comprehensive Environmental Response, Compensation and Liability Information System (CERCLIS) Database where EPA Federal Facilities Restoration and Reuse Office is involved in cleanup activities.

Date of Government Version: 02/22/2021
Date Data Arrived at EDR: 03/30/2021
Date Made Active in Reports: 06/17/2021
Number of Days to Update: 79

Source: Environmental Protection Agency
Telephone: 703-603-8704
Last EDR Contact: 06/23/2021
Next Scheduled EDR Contact: 10/11/2021
Data Release Frequency: Varies

SEMS: Superfund Enterprise Management System

SEMS (Superfund Enterprise Management System) tracks hazardous waste sites, potentially hazardous waste sites, and remedial activities performed in support of EPA's Superfund Program across the United States. The list was formerly known as CERCLIS, renamed to SEMS by the EPA in 2015. The list contains data on potentially hazardous waste sites that have been reported to the USEPA by states, municipalities, private companies and private persons, pursuant to Section 103 of the Comprehensive Environmental Response, Compensation, and Liability Act (CERCLA). This dataset also contains sites which are either proposed to or on the National Priorities List (NPL) and the sites which are in the screening and assessment phase for possible inclusion on the NPL.

Date of Government Version: 04/27/2021
Date Data Arrived at EDR: 05/03/2021
Date Made Active in Reports: 05/19/2021
Number of Days to Update: 16

Source: EPA
Telephone: 800-424-9346
Last EDR Contact: 06/29/2021
Next Scheduled EDR Contact: 07/26/2021
Data Release Frequency: Quarterly

Federal CERCLIS NFRAP site list

SEMS-ARCHIVE: Superfund Enterprise Management System Archive

GOVERNMENT RECORDS SEARCHED / DATA CURRENCY TRACKING

SEMS-ARCHIVE (Superfund Enterprise Management System Archive) tracks sites that have no further interest under the Federal Superfund Program based on available information. The list was formerly known as the CERCLIS-NFRAP, renamed to SEMS ARCHIVE by the EPA in 2015. EPA may perform a minimal level of assessment work at a site while it is archived if site conditions change and/or new information becomes available. Archived sites have been removed and archived from the inventory of SEMS sites. Archived status indicates that, to the best of EPA's knowledge, assessment at a site has been completed and that EPA has determined no further steps will be taken to list the site on the National Priorities List (NPL), unless information indicates this decision was not appropriate or other considerations require a recommendation for listing at a later time. The decision does not necessarily mean that there is no hazard associated with a given site; it only means that, based upon available information, the location is not judged to be potential NPL site.

Date of Government Version: 04/27/2021	Source: EPA
Date Data Arrived at EDR: 05/03/2021	Telephone: 800-424-9346
Date Made Active in Reports: 05/19/2021	Last EDR Contact: 06/29/2021
Number of Days to Update: 16	Next Scheduled EDR Contact: 07/26/2021
	Data Release Frequency: Quarterly

Federal RCRA CORRACTS facilities list

CORRACTS: Corrective Action Report

CORRACTS identifies hazardous waste handlers with RCRA corrective action activity.

Date of Government Version: 03/22/2021	Source: EPA
Date Data Arrived at EDR: 03/23/2021	Telephone: 800-424-9346
Date Made Active in Reports: 05/19/2021	Last EDR Contact: 06/21/2021
Number of Days to Update: 57	Next Scheduled EDR Contact: 10/04/2021
	Data Release Frequency: Quarterly

Federal RCRA non-CORRACTS TSD facilities list

RCRA-TSDF: RCRA - Treatment, Storage and Disposal

RCRAInfo is EPA's comprehensive information system, providing access to data supporting the Resource Conservation and Recovery Act (RCRA) of 1976 and the Hazardous and Solid Waste Amendments (HSWA) of 1984. The database includes selective information on sites which generate, transport, store, treat and/or dispose of hazardous waste as defined by the Resource Conservation and Recovery Act (RCRA). Transporters are individuals or entities that move hazardous waste from the generator offsite to a facility that can recycle, treat, store, or dispose of the waste. TSDFs treat, store, or dispose of the waste.

Date of Government Version: 03/22/2021	Source: Environmental Protection Agency
Date Data Arrived at EDR: 03/23/2021	Telephone: (415) 495-8895
Date Made Active in Reports: 05/19/2021	Last EDR Contact: 06/21/2021
Number of Days to Update: 57	Next Scheduled EDR Contact: 10/04/2021
	Data Release Frequency: Quarterly

Federal RCRA generators list

RCRA-LQG: RCRA - Large Quantity Generators

RCRAInfo is EPA's comprehensive information system, providing access to data supporting the Resource Conservation and Recovery Act (RCRA) of 1976 and the Hazardous and Solid Waste Amendments (HSWA) of 1984. The database includes selective information on sites which generate, transport, store, treat and/or dispose of hazardous waste as defined by the Resource Conservation and Recovery Act (RCRA). Large quantity generators (LQGs) generate over 1,000 kilograms (kg) of hazardous waste, or over 1 kg of acutely hazardous waste per month.

Date of Government Version: 03/22/2021	Source: Environmental Protection Agency
Date Data Arrived at EDR: 03/23/2021	Telephone: (415) 495-8895
Date Made Active in Reports: 05/19/2021	Last EDR Contact: 06/21/2021
Number of Days to Update: 57	Next Scheduled EDR Contact: 10/04/2021
	Data Release Frequency: Quarterly

GOVERNMENT RECORDS SEARCHED / DATA CURRENCY TRACKING

RCRA-SQG: RCRA - Small Quantity Generators

RCRAInfo is EPA's comprehensive information system, providing access to data supporting the Resource Conservation and Recovery Act (RCRA) of 1976 and the Hazardous and Solid Waste Amendments (HSWA) of 1984. The database includes selective information on sites which generate, transport, store, treat and/or dispose of hazardous waste as defined by the Resource Conservation and Recovery Act (RCRA). Small quantity generators (SQGs) generate between 100 kg and 1,000 kg of hazardous waste per month.

Date of Government Version: 03/22/2021	Source: Environmental Protection Agency
Date Data Arrived at EDR: 03/23/2021	Telephone: (415) 495-8895
Date Made Active in Reports: 05/19/2021	Last EDR Contact: 06/21/2021
Number of Days to Update: 57	Next Scheduled EDR Contact: 10/04/2021
	Data Release Frequency: Quarterly

RCRA-VSQG: RCRA - Very Small Quantity Generators (Formerly Conditionally Exempt Small Quantity Generators)

RCRAInfo is EPA's comprehensive information system, providing access to data supporting the Resource Conservation and Recovery Act (RCRA) of 1976 and the Hazardous and Solid Waste Amendments (HSWA) of 1984. The database includes selective information on sites which generate, transport, store, treat and/or dispose of hazardous waste as defined by the Resource Conservation and Recovery Act (RCRA). Very small quantity generators (VSQGs) generate less than 100 kg of hazardous waste, or less than 1 kg of acutely hazardous waste per month.

Date of Government Version: 03/22/2021	Source: Environmental Protection Agency
Date Data Arrived at EDR: 03/23/2021	Telephone: (415) 495-8895
Date Made Active in Reports: 05/19/2021	Last EDR Contact: 06/21/2021
Number of Days to Update: 57	Next Scheduled EDR Contact: 10/04/2021
	Data Release Frequency: Quarterly

Federal institutional controls / engineering controls registries

LUCIS: Land Use Control Information System

LUCIS contains records of land use control information pertaining to the former Navy Base Realignment and Closure properties.

Date of Government Version: 02/09/2021	Source: Department of the Navy
Date Data Arrived at EDR: 02/11/2021	Telephone: 843-820-7326
Date Made Active in Reports: 03/22/2021	Last EDR Contact: 05/05/2021
Number of Days to Update: 39	Next Scheduled EDR Contact: 08/23/2021
	Data Release Frequency: Varies

US ENG CONTROLS: Engineering Controls Sites List

A listing of sites with engineering controls in place. Engineering controls include various forms of caps, building foundations, liners, and treatment methods to create pathway elimination for regulated substances to enter environmental media or effect human health.

Date of Government Version: 02/22/2021	Source: Environmental Protection Agency
Date Data Arrived at EDR: 02/23/2021	Telephone: 703-603-0695
Date Made Active in Reports: 05/19/2021	Last EDR Contact: 05/21/2021
Number of Days to Update: 85	Next Scheduled EDR Contact: 09/06/2021
	Data Release Frequency: Varies

US INST CONTROLS: Institutional Controls Sites List

A listing of sites with institutional controls in place. Institutional controls include administrative measures, such as groundwater use restrictions, construction restrictions, property use restrictions, and post remediation care requirements intended to prevent exposure to contaminants remaining on site. Deed restrictions are generally required as part of the institutional controls.

Date of Government Version: 02/22/2021	Source: Environmental Protection Agency
Date Data Arrived at EDR: 02/23/2021	Telephone: 703-603-0695
Date Made Active in Reports: 05/19/2021	Last EDR Contact: 05/21/2021
Number of Days to Update: 85	Next Scheduled EDR Contact: 09/06/2021
	Data Release Frequency: Varies

GOVERNMENT RECORDS SEARCHED / DATA CURRENCY TRACKING

Federal ERNS list

ERNS: Emergency Response Notification System

Emergency Response Notification System. ERNS records and stores information on reported releases of oil and hazardous substances.

Date of Government Version: 03/22/2021

Date Data Arrived at EDR: 03/24/2021

Date Made Active in Reports: 06/17/2021

Number of Days to Update: 85

Source: National Response Center, United States Coast Guard

Telephone: 202-267-2180

Last EDR Contact: 06/17/2021

Next Scheduled EDR Contact: 10/04/2021

Data Release Frequency: Quarterly

State- and tribal - equivalent NPL

RESPONSE: State Response Sites

Identifies confirmed release sites where DTSC is involved in remediation, either in a lead or oversight capacity.

These confirmed release sites are generally high-priority and high potential risk.

Date of Government Version: 01/25/2021

Date Data Arrived at EDR: 01/26/2021

Date Made Active in Reports: 04/13/2021

Number of Days to Update: 77

Source: Department of Toxic Substances Control

Telephone: 916-323-3400

Last EDR Contact: 04/23/2021

Next Scheduled EDR Contact: 08/09/2021

Data Release Frequency: Quarterly

State- and tribal - equivalent CERCLIS

ENVIROSTOR: EnviroStor Database

The Department of Toxic Substances Control's (DTSC's) Site Mitigation and Brownfields Reuse Program's (SMBRP's) EnviroStor database identifies sites that have known contamination or sites for which there may be reasons to investigate further. The database includes the following site types: Federal Superfund sites (National Priorities List (NPL)); State Response, including Military Facilities and State Superfund; Voluntary Cleanup; and School sites. EnviroStor provides similar information to the information that was available in CalSites, and provides additional site information, including, but not limited to, identification of formerly-contaminated properties that have been released for reuse, properties where environmental deed restrictions have been recorded to prevent inappropriate land uses, and risk characterization information that is used to assess potential impacts to public health and the environment at contaminated sites.

Date of Government Version: 01/25/2021

Date Data Arrived at EDR: 01/26/2021

Date Made Active in Reports: 04/13/2021

Number of Days to Update: 77

Source: Department of Toxic Substances Control

Telephone: 916-323-3400

Last EDR Contact: 04/23/2021

Next Scheduled EDR Contact: 08/09/2021

Data Release Frequency: Quarterly

State and tribal landfill and/or solid waste disposal site lists

SWF/LF (SWIS): Solid Waste Information System

Active, Closed and Inactive Landfills. SWF/LF records typically contain an inventory of solid waste disposal facilities or landfills. These may be active or inactive facilities or open dumps that failed to meet RCRA Section 4004 criteria for solid waste landfills or disposal sites.

Date of Government Version: 02/08/2021

Date Data Arrived at EDR: 02/09/2021

Date Made Active in Reports: 05/03/2021

Number of Days to Update: 83

Source: Department of Resources Recycling and Recovery

Telephone: 916-341-6320

Last EDR Contact: 05/11/2021

Next Scheduled EDR Contact: 08/23/2021

Data Release Frequency: Quarterly

State and tribal leaking storage tank lists

GOVERNMENT RECORDS SEARCHED / DATA CURRENCY TRACKING

LUST REG 2: Fuel Leak List

Leaking Underground Storage Tank locations. Alameda, Contra Costa, Marin, Napa, San Francisco, San Mateo, Santa Clara, Solano, Sonoma counties.

Date of Government Version: 09/30/2004
Date Data Arrived at EDR: 10/20/2004
Date Made Active in Reports: 11/19/2004
Number of Days to Update: 30

Source: California Regional Water Quality Control Board San Francisco Bay Region (2)
Telephone: 510-622-2433
Last EDR Contact: 09/19/2011
Next Scheduled EDR Contact: 01/02/2012
Data Release Frequency: No Update Planned

LUST REG 1: Active Toxic Site Investigation

Del Norte, Humboldt, Lake, Mendocino, Modoc, Siskiyou, Sonoma, Trinity counties. For more current information, please refer to the State Water Resources Control Board's LUST database.

Date of Government Version: 02/01/2001
Date Data Arrived at EDR: 02/28/2001
Date Made Active in Reports: 03/29/2001
Number of Days to Update: 29

Source: California Regional Water Quality Control Board North Coast (1)
Telephone: 707-570-3769
Last EDR Contact: 08/01/2011
Next Scheduled EDR Contact: 11/14/2011
Data Release Frequency: No Update Planned

LUST REG 6V: Leaking Underground Storage Tank Case Listing

Leaking Underground Storage Tank locations. Inyo, Kern, Los Angeles, Mono, San Bernardino counties.

Date of Government Version: 06/07/2005
Date Data Arrived at EDR: 06/07/2005
Date Made Active in Reports: 06/29/2005
Number of Days to Update: 22

Source: California Regional Water Quality Control Board Victorville Branch Office (6)
Telephone: 760-241-7365
Last EDR Contact: 09/12/2011
Next Scheduled EDR Contact: 12/26/2011
Data Release Frequency: No Update Planned

LUST REG 6L: Leaking Underground Storage Tank Case Listing

For more current information, please refer to the State Water Resources Control Board's LUST database.

Date of Government Version: 09/09/2003
Date Data Arrived at EDR: 09/10/2003
Date Made Active in Reports: 10/07/2003
Number of Days to Update: 27

Source: California Regional Water Quality Control Board Lahontan Region (6)
Telephone: 530-542-5572
Last EDR Contact: 09/12/2011
Next Scheduled EDR Contact: 12/26/2011
Data Release Frequency: No Update Planned

LUST REG 4: Underground Storage Tank Leak List

Los Angeles, Ventura counties. For more current information, please refer to the State Water Resources Control Board's LUST database.

Date of Government Version: 09/07/2004
Date Data Arrived at EDR: 09/07/2004
Date Made Active in Reports: 10/12/2004
Number of Days to Update: 35

Source: California Regional Water Quality Control Board Los Angeles Region (4)
Telephone: 213-576-6710
Last EDR Contact: 09/06/2011
Next Scheduled EDR Contact: 12/19/2011
Data Release Frequency: No Update Planned

LUST REG 9: Leaking Underground Storage Tank Report

Orange, Riverside, San Diego counties. For more current information, please refer to the State Water Resources Control Board's LUST database.

Date of Government Version: 03/01/2001
Date Data Arrived at EDR: 04/23/2001
Date Made Active in Reports: 05/21/2001
Number of Days to Update: 28

Source: California Regional Water Quality Control Board San Diego Region (9)
Telephone: 858-637-5595
Last EDR Contact: 09/26/2011
Next Scheduled EDR Contact: 01/09/2012
Data Release Frequency: No Update Planned

LUST REG 8: Leaking Underground Storage Tanks

California Regional Water Quality Control Board Santa Ana Region (8). For more current information, please refer to the State Water Resources Control Board's LUST database.

GOVERNMENT RECORDS SEARCHED / DATA CURRENCY TRACKING

Date of Government Version: 02/14/2005
Date Data Arrived at EDR: 02/15/2005
Date Made Active in Reports: 03/28/2005
Number of Days to Update: 41

Source: California Regional Water Quality Control Board Santa Ana Region (8)
Telephone: 909-782-4496
Last EDR Contact: 08/15/2011
Next Scheduled EDR Contact: 11/28/2011
Data Release Frequency: No Update Planned

LUST REG 7: Leaking Underground Storage Tank Case Listing

Leaking Underground Storage Tank locations. Imperial, Riverside, San Diego, Santa Barbara counties.

Date of Government Version: 02/26/2004
Date Data Arrived at EDR: 02/26/2004
Date Made Active in Reports: 03/24/2004
Number of Days to Update: 27

Source: California Regional Water Quality Control Board Colorado River Basin Region (7)
Telephone: 760-776-8943
Last EDR Contact: 08/01/2011
Next Scheduled EDR Contact: 11/14/2011
Data Release Frequency: No Update Planned

LUST REG 5: Leaking Underground Storage Tank Database

Leaking Underground Storage Tank locations. Alameda, Alpine, Amador, Butte, Colusa, Contra Costa, Calveras, El Dorado, Fresno, Glenn, Kern, Kings, Lake, Lassen, Madera, Mariposa, Merced, Modoc, Napa, Nevada, Placer, Plumas, Sacramento, San Joaquin, Shasta, Solano, Stanislaus, Sutter, Tehama, Tulare, Tuolumne, Yolo, Yuba counties.

Date of Government Version: 07/01/2008
Date Data Arrived at EDR: 07/22/2008
Date Made Active in Reports: 07/31/2008
Number of Days to Update: 9

Source: California Regional Water Quality Control Board Central Valley Region (5)
Telephone: 916-464-4834
Last EDR Contact: 07/01/2011
Next Scheduled EDR Contact: 10/17/2011
Data Release Frequency: No Update Planned

LUST: Leaking Underground Fuel Tank Report (GEOTRACKER)

Leaking Underground Storage Tank (LUST) Sites included in GeoTracker. GeoTracker is the Water Boards data management system for sites that impact, or have the potential to impact, water quality in California, with emphasis on groundwater.

Date of Government Version: 03/08/2021
Date Data Arrived at EDR: 03/09/2021
Date Made Active in Reports: 03/30/2021
Number of Days to Update: 21

Source: State Water Resources Control Board
Telephone: see region list
Last EDR Contact: 06/03/2021
Next Scheduled EDR Contact: 09/20/2021
Data Release Frequency: Quarterly

LUST REG 3: Leaking Underground Storage Tank Database

Leaking Underground Storage Tank locations. Monterey, San Benito, San Luis Obispo, Santa Barbara, Santa Cruz counties.

Date of Government Version: 05/19/2003
Date Data Arrived at EDR: 05/19/2003
Date Made Active in Reports: 06/02/2003
Number of Days to Update: 14

Source: California Regional Water Quality Control Board Central Coast Region (3)
Telephone: 805-542-4786
Last EDR Contact: 07/18/2011
Next Scheduled EDR Contact: 10/31/2011
Data Release Frequency: No Update Planned

INDIAN LUST R6: Leaking Underground Storage Tanks on Indian Land

LUSTs on Indian land in New Mexico and Oklahoma.

Date of Government Version: 04/08/2020
Date Data Arrived at EDR: 05/20/2020
Date Made Active in Reports: 08/12/2020
Number of Days to Update: 84

Source: EPA Region 6
Telephone: 214-665-6597
Last EDR Contact: 06/11/2021
Next Scheduled EDR Contact: 08/02/2021
Data Release Frequency: Varies

INDIAN LUST R1: Leaking Underground Storage Tanks on Indian Land

A listing of leaking underground storage tank locations on Indian Land.

Date of Government Version: 10/01/2020
Date Data Arrived at EDR: 12/16/2020
Date Made Active in Reports: 03/12/2021
Number of Days to Update: 86

Source: EPA Region 1
Telephone: 617-918-1313
Last EDR Contact: 06/11/2021
Next Scheduled EDR Contact: 08/02/2021
Data Release Frequency: Varies

GOVERNMENT RECORDS SEARCHED / DATA CURRENCY TRACKING

INDIAN LUST R5: Leaking Underground Storage Tanks on Indian Land

Leaking underground storage tanks located on Indian Land in Michigan, Minnesota and Wisconsin.

Date of Government Version: 10/07/2020	Source: EPA, Region 5
Date Data Arrived at EDR: 12/16/2020	Telephone: 312-886-7439
Date Made Active in Reports: 03/12/2021	Last EDR Contact: 06/11/2021
Number of Days to Update: 86	Next Scheduled EDR Contact: 08/02/2021
	Data Release Frequency: Varies

INDIAN LUST R10: Leaking Underground Storage Tanks on Indian Land

LUSTs on Indian land in Alaska, Idaho, Oregon and Washington.

Date of Government Version: 11/12/2020	Source: EPA Region 10
Date Data Arrived at EDR: 12/16/2020	Telephone: 206-553-2857
Date Made Active in Reports: 03/12/2021	Last EDR Contact: 06/11/2021
Number of Days to Update: 86	Next Scheduled EDR Contact: 08/02/2021
	Data Release Frequency: Varies

INDIAN LUST R9: Leaking Underground Storage Tanks on Indian Land

LUSTs on Indian land in Arizona, California, New Mexico and Nevada

Date of Government Version: 10/01/2020	Source: Environmental Protection Agency
Date Data Arrived at EDR: 12/16/2020	Telephone: 415-972-3372
Date Made Active in Reports: 03/12/2021	Last EDR Contact: 06/11/2021
Number of Days to Update: 86	Next Scheduled EDR Contact: 08/02/2021
	Data Release Frequency: Varies

INDIAN LUST R8: Leaking Underground Storage Tanks on Indian Land

LUSTs on Indian land in Colorado, Montana, North Dakota, South Dakota, Utah and Wyoming.

Date of Government Version: 10/09/2020	Source: EPA Region 8
Date Data Arrived at EDR: 12/16/2020	Telephone: 303-312-6271
Date Made Active in Reports: 03/12/2021	Last EDR Contact: 06/11/2021
Number of Days to Update: 86	Next Scheduled EDR Contact: 08/02/2021
	Data Release Frequency: Varies

INDIAN LUST R7: Leaking Underground Storage Tanks on Indian Land

LUSTs on Indian land in Iowa, Kansas, and Nebraska

Date of Government Version: 09/30/2020	Source: EPA Region 7
Date Data Arrived at EDR: 12/22/2020	Telephone: 913-551-7003
Date Made Active in Reports: 03/12/2021	Last EDR Contact: 06/11/2021
Number of Days to Update: 80	Next Scheduled EDR Contact: 08/02/2021
	Data Release Frequency: Varies

INDIAN LUST R4: Leaking Underground Storage Tanks on Indian Land

LUSTs on Indian land in Florida, Mississippi and North Carolina.

Date of Government Version: 10/02/2020	Source: EPA Region 4
Date Data Arrived at EDR: 12/18/2020	Telephone: 404-562-8677
Date Made Active in Reports: 03/12/2021	Last EDR Contact: 06/17/2021
Number of Days to Update: 84	Next Scheduled EDR Contact: 08/02/2021
	Data Release Frequency: Varies

CPS-SLIC: Statewide SLIC Cases (GEOTRACKER)

Cleanup Program Sites (CPS; also known as Site Cleanups [SC] and formerly known as Spills, Leaks, Investigations, and Cleanups [SLIC] sites) included in GeoTracker. GeoTracker is the Water Boards data management system for sites that impact, or have the potential to impact, water quality in California, with emphasis on groundwater.

Date of Government Version: 03/08/2021	Source: State Water Resources Control Board
Date Data Arrived at EDR: 03/09/2021	Telephone: 866-480-1028
Date Made Active in Reports: 03/30/2021	Last EDR Contact: 06/03/2021
Number of Days to Update: 21	Next Scheduled EDR Contact: 09/20/2021
	Data Release Frequency: Varies

GOVERNMENT RECORDS SEARCHED / DATA CURRENCY TRACKING

SLIC REG 1: Active Toxic Site Investigations

The SLIC (Spills, Leaks, Investigations and Cleanup) program is designed to protect and restore water quality from spills, leaks, and similar discharges.

Date of Government Version: 04/03/2003
Date Data Arrived at EDR: 04/07/2003
Date Made Active in Reports: 04/25/2003
Number of Days to Update: 18

Source: California Regional Water Quality Control Board, North Coast Region (1)
Telephone: 707-576-2220
Last EDR Contact: 08/01/2011
Next Scheduled EDR Contact: 11/14/2011
Data Release Frequency: No Update Planned

SLIC REG 2: Spills, Leaks, Investigation & Cleanup Cost Recovery Listing

The SLIC (Spills, Leaks, Investigations and Cleanup) program is designed to protect and restore water quality from spills, leaks, and similar discharges.

Date of Government Version: 09/30/2004
Date Data Arrived at EDR: 10/20/2004
Date Made Active in Reports: 11/19/2004
Number of Days to Update: 30

Source: Regional Water Quality Control Board San Francisco Bay Region (2)
Telephone: 510-286-0457
Last EDR Contact: 09/19/2011
Next Scheduled EDR Contact: 01/02/2012
Data Release Frequency: No Update Planned

SLIC REG 3: Spills, Leaks, Investigation & Cleanup Cost Recovery Listing

The SLIC (Spills, Leaks, Investigations and Cleanup) program is designed to protect and restore water quality from spills, leaks, and similar discharges.

Date of Government Version: 05/18/2006
Date Data Arrived at EDR: 05/18/2006
Date Made Active in Reports: 06/15/2006
Number of Days to Update: 28

Source: California Regional Water Quality Control Board Central Coast Region (3)
Telephone: 805-549-3147
Last EDR Contact: 07/18/2011
Next Scheduled EDR Contact: 10/31/2011
Data Release Frequency: No Update Planned

SLIC REG 4: Spills, Leaks, Investigation & Cleanup Cost Recovery Listing

The SLIC (Spills, Leaks, Investigations and Cleanup) program is designed to protect and restore water quality from spills, leaks, and similar discharges.

Date of Government Version: 11/17/2004
Date Data Arrived at EDR: 11/18/2004
Date Made Active in Reports: 01/04/2005
Number of Days to Update: 47

Source: Region Water Quality Control Board Los Angeles Region (4)
Telephone: 213-576-6600
Last EDR Contact: 07/01/2011
Next Scheduled EDR Contact: 10/17/2011
Data Release Frequency: No Update Planned

SLIC REG 5: Spills, Leaks, Investigation & Cleanup Cost Recovery Listing

The SLIC (Spills, Leaks, Investigations and Cleanup) program is designed to protect and restore water quality from spills, leaks, and similar discharges.

Date of Government Version: 04/01/2005
Date Data Arrived at EDR: 04/05/2005
Date Made Active in Reports: 04/21/2005
Number of Days to Update: 16

Source: Regional Water Quality Control Board Central Valley Region (5)
Telephone: 916-464-3291
Last EDR Contact: 09/12/2011
Next Scheduled EDR Contact: 12/26/2011
Data Release Frequency: No Update Planned

SLIC REG 6V: Spills, Leaks, Investigation & Cleanup Cost Recovery Listing

The SLIC (Spills, Leaks, Investigations and Cleanup) program is designed to protect and restore water quality from spills, leaks, and similar discharges.

Date of Government Version: 05/24/2005
Date Data Arrived at EDR: 05/25/2005
Date Made Active in Reports: 06/16/2005
Number of Days to Update: 22

Source: Regional Water Quality Control Board, Victorville Branch
Telephone: 619-241-6583
Last EDR Contact: 08/15/2011
Next Scheduled EDR Contact: 11/28/2011
Data Release Frequency: No Update Planned

GOVERNMENT RECORDS SEARCHED / DATA CURRENCY TRACKING

SLIC REG 6L: SLIC Sites

The SLIC (Spills, Leaks, Investigations and Cleanup) program is designed to protect and restore water quality from spills, leaks, and similar discharges.

Date of Government Version: 09/07/2004
Date Data Arrived at EDR: 09/07/2004
Date Made Active in Reports: 10/12/2004
Number of Days to Update: 35

Source: California Regional Water Quality Control Board, Lahontan Region
Telephone: 530-542-5574
Last EDR Contact: 08/15/2011
Next Scheduled EDR Contact: 11/28/2011
Data Release Frequency: No Update Planned

SLIC REG 7: SLIC List

The SLIC (Spills, Leaks, Investigations and Cleanup) program is designed to protect and restore water quality from spills, leaks, and similar discharges.

Date of Government Version: 11/24/2004
Date Data Arrived at EDR: 11/29/2004
Date Made Active in Reports: 01/04/2005
Number of Days to Update: 36

Source: California Regional Quality Control Board, Colorado River Basin Region
Telephone: 760-346-7491
Last EDR Contact: 08/01/2011
Next Scheduled EDR Contact: 11/14/2011
Data Release Frequency: No Update Planned

SLIC REG 8: Spills, Leaks, Investigation & Cleanup Cost Recovery Listing

The SLIC (Spills, Leaks, Investigations and Cleanup) program is designed to protect and restore water quality from spills, leaks, and similar discharges.

Date of Government Version: 04/03/2008
Date Data Arrived at EDR: 04/03/2008
Date Made Active in Reports: 04/14/2008
Number of Days to Update: 11

Source: California Region Water Quality Control Board Santa Ana Region (8)
Telephone: 951-782-3298
Last EDR Contact: 09/12/2011
Next Scheduled EDR Contact: 12/26/2011
Data Release Frequency: No Update Planned

SLIC REG 9: Spills, Leaks, Investigation & Cleanup Cost Recovery Listing

The SLIC (Spills, Leaks, Investigations and Cleanup) program is designed to protect and restore water quality from spills, leaks, and similar discharges.

Date of Government Version: 09/10/2007
Date Data Arrived at EDR: 09/11/2007
Date Made Active in Reports: 09/28/2007
Number of Days to Update: 17

Source: California Regional Water Quality Control Board San Diego Region (9)
Telephone: 858-467-2980
Last EDR Contact: 08/08/2011
Next Scheduled EDR Contact: 11/21/2011
Data Release Frequency: No Update Planned

State and tribal registered storage tank lists

FEMA UST: Underground Storage Tank Listing

A listing of all FEMA owned underground storage tanks.

Date of Government Version: 01/29/2021
Date Data Arrived at EDR: 02/17/2021
Date Made Active in Reports: 03/22/2021
Number of Days to Update: 33

Source: FEMA
Telephone: 202-646-5797
Last EDR Contact: 06/29/2021
Next Scheduled EDR Contact: 10/18/2021
Data Release Frequency: Varies

MILITARY UST SITES: Military UST Sites (GEOTRACKER)

Military ust sites

Date of Government Version: 03/08/2021
Date Data Arrived at EDR: 03/09/2021
Date Made Active in Reports: 03/30/2021
Number of Days to Update: 21

Source: State Water Resources Control Board
Telephone: 866-480-1028
Last EDR Contact: 06/03/2021
Next Scheduled EDR Contact: 09/20/2021
Data Release Frequency: Varies

GOVERNMENT RECORDS SEARCHED / DATA CURRENCY TRACKING

UST CLOSURE: Proposed Closure of Underground Storage Tank (UST) Cases

UST cases that are being considered for closure by either the State Water Resources Control Board or the Executive Director have been posted for a 60-day public comment period. UST Case Closures being proposed for consideration by the State Water Resources Control Board. These are primarily UST cases that meet closure criteria under the decisional framework in State Water Board Resolution No. 92-49 and other Board orders. UST Case Closures proposed for consideration by the Executive Director pursuant to State Water Board Resolution No. 2012-0061. These are cases that meet the criteria of the Low-Threat UST Case Closure Policy. UST Case Closure Review Denials and Approved Orders.

Date of Government Version: 03/05/2021
Date Data Arrived at EDR: 03/09/2021
Date Made Active in Reports: 04/01/2021
Number of Days to Update: 23

Source: State Water Resources Control Board
Telephone: 916-327-7844
Last EDR Contact: 06/04/2021
Next Scheduled EDR Contact: 09/20/2021
Data Release Frequency: Varies

UST: Active UST Facilities

Active UST facilities gathered from the local regulatory agencies

Date of Government Version: 03/08/2021
Date Data Arrived at EDR: 03/09/2021
Date Made Active in Reports: 03/31/2021
Number of Days to Update: 22

Source: SWRCB
Telephone: 916-341-5851
Last EDR Contact: 06/03/2021
Next Scheduled EDR Contact: 09/20/2021
Data Release Frequency: Semi-Annually

AST: Aboveground Petroleum Storage Tank Facilities

A listing of aboveground storage tank petroleum storage tank locations.

Date of Government Version: 07/06/2016
Date Data Arrived at EDR: 07/12/2016
Date Made Active in Reports: 09/19/2016
Number of Days to Update: 69

Source: California Environmental Protection Agency
Telephone: 916-327-5092
Last EDR Contact: 06/08/2021
Next Scheduled EDR Contact: 09/27/2021
Data Release Frequency: Varies

INDIAN UST R6: Underground Storage Tanks on Indian Land

The Indian Underground Storage Tank (UST) database provides information about underground storage tanks on Indian land in EPA Region 6 (Louisiana, Arkansas, Oklahoma, New Mexico, Texas and 65 Tribes).

Date of Government Version: 04/08/2020
Date Data Arrived at EDR: 05/20/2020
Date Made Active in Reports: 08/12/2020
Number of Days to Update: 84

Source: EPA Region 6
Telephone: 214-665-7591
Last EDR Contact: 06/11/2021
Next Scheduled EDR Contact: 08/02/2021
Data Release Frequency: Varies

INDIAN UST R8: Underground Storage Tanks on Indian Land

The Indian Underground Storage Tank (UST) database provides information about underground storage tanks on Indian land in EPA Region 8 (Colorado, Montana, North Dakota, South Dakota, Utah, Wyoming and 27 Tribal Nations).

Date of Government Version: 10/09/2020
Date Data Arrived at EDR: 12/16/2020
Date Made Active in Reports: 03/12/2021
Number of Days to Update: 86

Source: EPA Region 8
Telephone: 303-312-6137
Last EDR Contact: 06/11/2021
Next Scheduled EDR Contact: 08/02/2021
Data Release Frequency: Varies

INDIAN UST R4: Underground Storage Tanks on Indian Land

The Indian Underground Storage Tank (UST) database provides information about underground storage tanks on Indian land in EPA Region 4 (Alabama, Florida, Georgia, Kentucky, Mississippi, North Carolina, South Carolina, Tennessee and Tribal Nations)

Date of Government Version: 10/02/2020
Date Data Arrived at EDR: 12/18/2020
Date Made Active in Reports: 03/12/2021
Number of Days to Update: 84

Source: EPA Region 4
Telephone: 404-562-9424
Last EDR Contact: 06/17/2021
Next Scheduled EDR Contact: 08/02/2021
Data Release Frequency: Varies

GOVERNMENT RECORDS SEARCHED / DATA CURRENCY TRACKING

INDIAN UST R10: Underground Storage Tanks on Indian Land

The Indian Underground Storage Tank (UST) database provides information about underground storage tanks on Indian land in EPA Region 10 (Alaska, Idaho, Oregon, Washington, and Tribal Nations).

Date of Government Version: 11/12/2020	Source: EPA Region 10
Date Data Arrived at EDR: 12/16/2020	Telephone: 206-553-2857
Date Made Active in Reports: 03/12/2021	Last EDR Contact: 06/11/2021
Number of Days to Update: 86	Next Scheduled EDR Contact: 08/02/2021
	Data Release Frequency: Varies

INDIAN UST R9: Underground Storage Tanks on Indian Land

The Indian Underground Storage Tank (UST) database provides information about underground storage tanks on Indian land in EPA Region 9 (Arizona, California, Hawaii, Nevada, the Pacific Islands, and Tribal Nations).

Date of Government Version: 10/01/2020	Source: EPA Region 9
Date Data Arrived at EDR: 12/16/2020	Telephone: 415-972-3368
Date Made Active in Reports: 03/12/2021	Last EDR Contact: 06/11/2021
Number of Days to Update: 86	Next Scheduled EDR Contact: 08/02/2021
	Data Release Frequency: Varies

INDIAN UST R7: Underground Storage Tanks on Indian Land

The Indian Underground Storage Tank (UST) database provides information about underground storage tanks on Indian land in EPA Region 7 (Iowa, Kansas, Missouri, Nebraska, and 9 Tribal Nations).

Date of Government Version: 09/30/2020	Source: EPA Region 7
Date Data Arrived at EDR: 12/22/2020	Telephone: 913-551-7003
Date Made Active in Reports: 03/12/2021	Last EDR Contact: 06/11/2021
Number of Days to Update: 80	Next Scheduled EDR Contact: 08/02/2021
	Data Release Frequency: Varies

INDIAN UST R5: Underground Storage Tanks on Indian Land

The Indian Underground Storage Tank (UST) database provides information about underground storage tanks on Indian land in EPA Region 5 (Michigan, Minnesota and Wisconsin and Tribal Nations).

Date of Government Version: 10/07/2020	Source: EPA Region 5
Date Data Arrived at EDR: 12/16/2020	Telephone: 312-886-6136
Date Made Active in Reports: 03/12/2021	Last EDR Contact: 06/11/2021
Number of Days to Update: 86	Next Scheduled EDR Contact: 08/02/2021
	Data Release Frequency: Varies

INDIAN UST R1: Underground Storage Tanks on Indian Land

The Indian Underground Storage Tank (UST) database provides information about underground storage tanks on Indian land in EPA Region 1 (Connecticut, Maine, Massachusetts, New Hampshire, Rhode Island, Vermont and ten Tribal Nations).

Date of Government Version: 10/01/2020	Source: EPA, Region 1
Date Data Arrived at EDR: 12/16/2020	Telephone: 617-918-1313
Date Made Active in Reports: 03/12/2021	Last EDR Contact: 06/11/2021
Number of Days to Update: 86	Next Scheduled EDR Contact: 08/02/2021
	Data Release Frequency: Varies

State and tribal voluntary cleanup sites

INDIAN VCP R7: Voluntary Cleanup Priority Listing

A listing of voluntary cleanup priority sites located on Indian Land located in Region 7.

Date of Government Version: 03/20/2008	Source: EPA, Region 7
Date Data Arrived at EDR: 04/22/2008	Telephone: 913-551-7365
Date Made Active in Reports: 05/19/2008	Last EDR Contact: 04/20/2009
Number of Days to Update: 27	Next Scheduled EDR Contact: 07/20/2009
	Data Release Frequency: Varies

GOVERNMENT RECORDS SEARCHED / DATA CURRENCY TRACKING

VCP: Voluntary Cleanup Program Properties

Contains low threat level properties with either confirmed or unconfirmed releases and the project proponents have request that DTSC oversee investigation and/or cleanup activities and have agreed to provide coverage for DTSC's costs.

Date of Government Version: 01/25/2021
Date Data Arrived at EDR: 01/26/2021
Date Made Active in Reports: 04/13/2021
Number of Days to Update: 77

Source: Department of Toxic Substances Control
Telephone: 916-323-3400
Last EDR Contact: 04/23/2021
Next Scheduled EDR Contact: 08/09/2021
Data Release Frequency: Quarterly

INDIAN VCP R1: Voluntary Cleanup Priority Listing

A listing of voluntary cleanup priority sites located on Indian Land located in Region 1.

Date of Government Version: 07/27/2015
Date Data Arrived at EDR: 09/29/2015
Date Made Active in Reports: 02/18/2016
Number of Days to Update: 142

Source: EPA, Region 1
Telephone: 617-918-1102
Last EDR Contact: 06/15/2021
Next Scheduled EDR Contact: 10/04/2021
Data Release Frequency: Varies

State and tribal Brownfields sites

BROWNFIELDS: Considered Brownfields Sites Listing

A listing of sites the SWRCB considers to be Brownfields since these are sites have come to them through the MOA Process.

Date of Government Version: 03/22/2021
Date Data Arrived at EDR: 03/23/2021
Date Made Active in Reports: 06/10/2021
Number of Days to Update: 79

Source: State Water Resources Control Board
Telephone: 916-323-7905
Last EDR Contact: 06/17/2021
Next Scheduled EDR Contact: 10/04/2021
Data Release Frequency: Quarterly

ADDITIONAL ENVIRONMENTAL RECORDS

Local Brownfield lists

US BROWNFIELDS: A Listing of Brownfields Sites

Brownfields are real property, the expansion, redevelopment, or reuse of which may be complicated by the presence or potential presence of a hazardous substance, pollutant, or contaminant. Cleaning up and reinvesting in these properties takes development pressures off of undeveloped, open land, and both improves and protects the environment. Assessment, Cleanup and Redevelopment Exchange System (ACRES) stores information reported by EPA Brownfields grant recipients on brownfields properties assessed or cleaned up with grant funding as well as information on Targeted Brownfields Assessments performed by EPA Regions. A listing of ACRES Brownfield sites is obtained from Cleanups in My Community. Cleanups in My Community provides information on Brownfields properties for which information is reported back to EPA, as well as areas served by Brownfields grant programs.

Date of Government Version: 03/15/2021
Date Data Arrived at EDR: 03/16/2021
Date Made Active in Reports: 06/10/2021
Number of Days to Update: 86

Source: Environmental Protection Agency
Telephone: 202-566-2777
Last EDR Contact: 06/10/2021
Next Scheduled EDR Contact: 09/27/2021
Data Release Frequency: Semi-Annually

Local Lists of Landfill / Solid Waste Disposal Sites

WMUDS/SWAT: Waste Management Unit Database

Waste Management Unit Database System. WMUDS is used by the State Water Resources Control Board staff and the Regional Water Quality Control Boards for program tracking and inventory of waste management units. WMUDS is composed of the following databases: Facility Information, Scheduled Inspections Information, Waste Management Unit Information, SWAT Program Information, SWAT Report Summary Information, SWAT Report Summary Data, Chapter 15 (formerly Subchapter 15) Information, Chapter 15 Monitoring Parameters, TPCA Program Information, RCRA Program Information, Closure Information, and Interested Parties Information.

GOVERNMENT RECORDS SEARCHED / DATA CURRENCY TRACKING

Date of Government Version: 04/01/2000
Date Data Arrived at EDR: 04/10/2000
Date Made Active in Reports: 05/10/2000
Number of Days to Update: 30

Source: State Water Resources Control Board
Telephone: 916-227-4448
Last EDR Contact: 04/21/2021
Next Scheduled EDR Contact: 08/09/2021
Data Release Frequency: No Update Planned

SWRCY: Recycler Database

A listing of recycling facilities in California.

Date of Government Version: 03/09/2021
Date Data Arrived at EDR: 03/09/2021
Date Made Active in Reports: 03/31/2021
Number of Days to Update: 22

Source: Department of Conservation
Telephone: 916-323-3836
Last EDR Contact: 06/04/2021
Next Scheduled EDR Contact: 09/20/2021
Data Release Frequency: Quarterly

HAULERS: Registered Waste Tire Haulers Listing

A listing of registered waste tire haulers.

Date of Government Version: 11/23/2020
Date Data Arrived at EDR: 11/23/2020
Date Made Active in Reports: 02/08/2021
Number of Days to Update: 77

Source: Integrated Waste Management Board
Telephone: 916-341-6422
Last EDR Contact: 06/15/2021
Next Scheduled EDR Contact: 08/23/2021
Data Release Frequency: Varies

INDIAN ODI: Report on the Status of Open Dumps on Indian Lands

Location of open dumps on Indian land.

Date of Government Version: 12/31/1998
Date Data Arrived at EDR: 12/03/2007
Date Made Active in Reports: 01/24/2008
Number of Days to Update: 52

Source: Environmental Protection Agency
Telephone: 703-308-8245
Last EDR Contact: 04/22/2021
Next Scheduled EDR Contact: 08/09/2021
Data Release Frequency: Varies

ODI: Open Dump Inventory

An open dump is defined as a disposal facility that does not comply with one or more of the Part 257 or Part 258 Subtitle D Criteria.

Date of Government Version: 06/30/1985
Date Data Arrived at EDR: 08/09/2004
Date Made Active in Reports: 09/17/2004
Number of Days to Update: 39

Source: Environmental Protection Agency
Telephone: 800-424-9346
Last EDR Contact: 06/09/2004
Next Scheduled EDR Contact: N/A
Data Release Frequency: No Update Planned

DEBRIS REGION 9: Torres Martinez Reservation Illegal Dump Site Locations

A listing of illegal dump sites location on the Torres Martinez Indian Reservation located in eastern Riverside County and northern Imperial County, California.

Date of Government Version: 01/12/2009
Date Data Arrived at EDR: 05/07/2009
Date Made Active in Reports: 09/21/2009
Number of Days to Update: 137

Source: EPA, Region 9
Telephone: 415-947-4219
Last EDR Contact: 04/14/2021
Next Scheduled EDR Contact: 08/02/2021
Data Release Frequency: No Update Planned

IHS OPEN DUMPS: Open Dumps on Indian Land

A listing of all open dumps located on Indian Land in the United States.

Date of Government Version: 04/01/2014
Date Data Arrived at EDR: 08/06/2014
Date Made Active in Reports: 01/29/2015
Number of Days to Update: 176

Source: Department of Health & Human Services, Indian Health Service
Telephone: 301-443-1452
Last EDR Contact: 04/29/2021
Next Scheduled EDR Contact: 08/09/2021
Data Release Frequency: Varies

GOVERNMENT RECORDS SEARCHED / DATA CURRENCY TRACKING

Local Lists of Hazardous waste / Contaminated Sites

US HIST CDL: National Clandestine Laboratory Register

A listing of clandestine drug lab locations that have been removed from the DEAs National Clandestine Laboratory Register.

Date of Government Version: 12/07/2020
Date Data Arrived at EDR: 12/09/2020
Date Made Active in Reports: 03/02/2021
Number of Days to Update: 83

Source: Drug Enforcement Administration
Telephone: 202-307-1000
Last EDR Contact: 05/22/2021
Next Scheduled EDR Contact: 09/06/2021
Data Release Frequency: No Update Planned

HIST CAL-SITES: Calsites Database

The Calsites database contains potential or confirmed hazardous substance release properties. In 1996, California EPA reevaluated and significantly reduced the number of sites in the Calsites database. No longer updated by the state agency. It has been replaced by ENVIROSTOR.

Date of Government Version: 08/08/2005
Date Data Arrived at EDR: 08/03/2006
Date Made Active in Reports: 08/24/2006
Number of Days to Update: 21

Source: Department of Toxic Substance Control
Telephone: 916-323-3400
Last EDR Contact: 02/23/2009
Next Scheduled EDR Contact: 05/25/2009
Data Release Frequency: No Update Planned

SCH: School Property Evaluation Program

This category contains proposed and existing school sites that are being evaluated by DTSC for possible hazardous materials contamination. In some cases, these properties may be listed in the CalSites category depending on the level of threat to public health and safety or the environment they pose.

Date of Government Version: 01/25/2021
Date Data Arrived at EDR: 01/26/2021
Date Made Active in Reports: 04/13/2021
Number of Days to Update: 77

Source: Department of Toxic Substances Control
Telephone: 916-323-3400
Last EDR Contact: 04/23/2021
Next Scheduled EDR Contact: 08/09/2021
Data Release Frequency: Quarterly

CDL: Clandestine Drug Labs

A listing of drug lab locations. Listing of a location in this database does not indicate that any illegal drug lab materials were or were not present there, and does not constitute a determination that the location either requires or does not require additional cleanup work.

Date of Government Version: 12/31/2019
Date Data Arrived at EDR: 01/20/2021
Date Made Active in Reports: 04/08/2021
Number of Days to Update: 78

Source: Department of Toxic Substances Control
Telephone: 916-255-6504
Last EDR Contact: 06/29/2021
Next Scheduled EDR Contact: 10/18/2021
Data Release Frequency: Varies

TOXIC PITS: Toxic Pits Cleanup Act Sites

Toxic PITS Cleanup Act Sites. TOXIC PITS identifies sites suspected of containing hazardous substances where cleanup has not yet been completed.

Date of Government Version: 07/01/1995
Date Data Arrived at EDR: 08/30/1995
Date Made Active in Reports: 09/26/1995
Number of Days to Update: 27

Source: State Water Resources Control Board
Telephone: 916-227-4364
Last EDR Contact: 01/26/2009
Next Scheduled EDR Contact: 04/27/2009
Data Release Frequency: No Update Planned

CERS HAZ WASTE: CERS HAZ WASTE

List of sites in the California Environmental Protection Agency (CalEPA) Regulated Site Portal which fall under the Hazardous Chemical Management, Hazardous Waste Onsite Treatment, Household Hazardous Waste Collection, Hazardous Waste Generator, and RCRA LQ HW Generator programs.

GOVERNMENT RECORDS SEARCHED / DATA CURRENCY TRACKING

Date of Government Version: 01/20/2021
Date Data Arrived at EDR: 01/20/2021
Date Made Active in Reports: 04/08/2021
Number of Days to Update: 78

Source: CalEPA
Telephone: 916-323-2514
Last EDR Contact: 04/20/2021
Next Scheduled EDR Contact: 08/02/2021
Data Release Frequency: Quarterly

US CDL: Clandestine Drug Labs

A listing of clandestine drug lab locations. The U.S. Department of Justice ("the Department") provides this web site as a public service. It contains addresses of some locations where law enforcement agencies reported they found chemicals or other items that indicated the presence of either clandestine drug laboratories or dumpsites. In most cases, the source of the entries is not the Department, and the Department has not verified the entry and does not guarantee its accuracy. Members of the public must verify the accuracy of all entries by, for example, contacting local law enforcement and local health departments.

Date of Government Version: 12/07/2020
Date Data Arrived at EDR: 12/09/2020
Date Made Active in Reports: 03/02/2021
Number of Days to Update: 83

Source: Drug Enforcement Administration
Telephone: 202-307-1000
Last EDR Contact: 05/18/2021
Next Scheduled EDR Contact: 09/06/2021
Data Release Frequency: Quarterly

PFAS: PFAS Contamination Site Location Listing

A listing of PFAS contaminated sites included in the GeoTracker database.

Date of Government Version: 02/24/2021
Date Data Arrived at EDR: 02/24/2021
Date Made Active in Reports: 05/14/2021
Number of Days to Update: 79

Source: State Water Resources Control Board
Telephone: 866-480-1028
Last EDR Contact: 06/04/2021
Next Scheduled EDR Contact: 09/20/2021
Data Release Frequency: Varies

Local Lists of Registered Storage Tanks

SWEEPS UST: SWEEPS UST Listing

Statewide Environmental Evaluation and Planning System. This underground storage tank listing was updated and maintained by a company contacted by the SWRCB in the early 1990's. The listing is no longer updated or maintained. The local agency is the contact for more information on a site on the SWEEPS list.

Date of Government Version: 06/01/1994
Date Data Arrived at EDR: 07/07/2005
Date Made Active in Reports: 08/11/2005
Number of Days to Update: 35

Source: State Water Resources Control Board
Telephone: N/A
Last EDR Contact: 06/03/2005
Next Scheduled EDR Contact: N/A
Data Release Frequency: No Update Planned

HIST UST: Hazardous Substance Storage Container Database

The Hazardous Substance Storage Container Database is a historical listing of UST sites. Refer to local/county source for current data.

Date of Government Version: 10/15/1990
Date Data Arrived at EDR: 01/25/1991
Date Made Active in Reports: 02/12/1991
Number of Days to Update: 18

Source: State Water Resources Control Board
Telephone: 916-341-5851
Last EDR Contact: 07/26/2001
Next Scheduled EDR Contact: N/A
Data Release Frequency: No Update Planned

SAN FRANCISCO AST: Aboveground Storage Tank Site Listing

Aboveground storage tank sites

Date of Government Version: 02/11/2021
Date Data Arrived at EDR: 02/11/2021
Date Made Active in Reports: 05/05/2021
Number of Days to Update: 83

Source: San Francisco County Department of Public Health
Telephone: 415-252-3896
Last EDR Contact: 04/27/2021
Next Scheduled EDR Contact: 08/16/2021
Data Release Frequency: Varies

GOVERNMENT RECORDS SEARCHED / DATA CURRENCY TRACKING

CA FID UST: Facility Inventory Database

The Facility Inventory Database (FID) contains a historical listing of active and inactive underground storage tank locations from the State Water Resource Control Board. Refer to local/county source for current data.

Date of Government Version: 10/31/1994	Source: California Environmental Protection Agency
Date Data Arrived at EDR: 09/05/1995	Telephone: 916-341-5851
Date Made Active in Reports: 09/29/1995	Last EDR Contact: 12/28/1998
Number of Days to Update: 24	Next Scheduled EDR Contact: N/A
	Data Release Frequency: No Update Planned

CERS TANKS: California Environmental Reporting System (CERS) Tanks

List of sites in the California Environmental Protection Agency (CalEPA) Regulated Site Portal which fall under the Aboveground Petroleum Storage and Underground Storage Tank regulatory programs.

Date of Government Version: 01/20/2021	Source: California Environmental Protection Agency
Date Data Arrived at EDR: 01/20/2021	Telephone: 916-323-2514
Date Made Active in Reports: 04/08/2021	Last EDR Contact: 04/20/2021
Number of Days to Update: 78	Next Scheduled EDR Contact: 08/02/2021
	Data Release Frequency: Quarterly

Local Land Records

LIENS: Environmental Liens Listing

A listing of property locations with environmental liens for California where DTSC is a lien holder.

Date of Government Version: 03/01/2021	Source: Department of Toxic Substances Control
Date Data Arrived at EDR: 03/03/2021	Telephone: 916-323-3400
Date Made Active in Reports: 05/20/2021	Last EDR Contact: 05/25/2021
Number of Days to Update: 78	Next Scheduled EDR Contact: 09/13/2021
	Data Release Frequency: Varies

LIENS 2: CERCLA Lien Information

A Federal CERCLA ('Superfund') lien can exist by operation of law at any site or property at which EPA has spent Superfund monies. These monies are spent to investigate and address releases and threatened releases of contamination. CERCLIS provides information as to the identity of these sites and properties.

Date of Government Version: 04/27/2021	Source: Environmental Protection Agency
Date Data Arrived at EDR: 05/03/2021	Telephone: 202-564-6023
Date Made Active in Reports: 05/19/2021	Last EDR Contact: 06/29/2021
Number of Days to Update: 16	Next Scheduled EDR Contact: 10/11/2021
	Data Release Frequency: Semi-Annually

DEED: Deed Restriction Listing

Site Mitigation and Brownfields Reuse Program Facility Sites with Deed Restrictions & Hazardous Waste Management Program Facility Sites with Deed / Land Use Restriction. The DTSC Site Mitigation and Brownfields Reuse Program (SMBRP) list includes sites cleaned up under the program's oversight and generally does not include current or former hazardous waste facilities that required a hazardous waste facility permit. The list represents deed restrictions that are active. Some sites have multiple deed restrictions. The DTSC Hazardous Waste Management Program (HWMP) has developed a list of current or former hazardous waste facilities that have a recorded land use restriction at the local county recorder's office. The land use restrictions on this list were required by the DTSC HWMP as a result of the presence of hazardous substances that remain on site after the facility (or part of the facility) has been closed or cleaned up. The types of land use restriction include deed notice, deed restriction, or a land use restriction that binds current and future owners.

Date of Government Version: 03/02/2021	Source: DTSC and SWRCB
Date Data Arrived at EDR: 03/03/2021	Telephone: 916-323-3400
Date Made Active in Reports: 05/19/2021	Last EDR Contact: 05/28/2021
Number of Days to Update: 77	Next Scheduled EDR Contact: 09/13/2021
	Data Release Frequency: Semi-Annually

Records of Emergency Release Reports

GOVERNMENT RECORDS SEARCHED / DATA CURRENCY TRACKING

HMIRS: Hazardous Materials Information Reporting System

Hazardous Materials Incident Report System. HMIRS contains hazardous material spill incidents reported to DOT.

Date of Government Version: 03/22/2021	Source: U.S. Department of Transportation
Date Data Arrived at EDR: 03/24/2021	Telephone: 202-366-4555
Date Made Active in Reports: 06/17/2021	Last EDR Contact: 06/17/2021
Number of Days to Update: 85	Next Scheduled EDR Contact: 10/04/2021
	Data Release Frequency: Quarterly

CHMIRS: California Hazardous Material Incident Report System

California Hazardous Material Incident Reporting System. CHMIRS contains information on reported hazardous material incidents (accidental releases or spills).

Date of Government Version: 12/31/2020	Source: Office of Emergency Services
Date Data Arrived at EDR: 01/20/2021	Telephone: 916-845-8400
Date Made Active in Reports: 04/08/2021	Last EDR Contact: 04/20/2021
Number of Days to Update: 78	Next Scheduled EDR Contact: 08/02/2021
	Data Release Frequency: Semi-Annually

LDS: Land Disposal Sites Listing (GEOTRACKER)

Land Disposal sites (Landfills) included in GeoTracker. GeoTracker is the Water Boards data management system for sites that impact, or have the potential to impact, water quality in California, with emphasis on groundwater.

Date of Government Version: 03/08/2021	Source: State Water Quality Control Board
Date Data Arrived at EDR: 03/09/2021	Telephone: 866-480-1028
Date Made Active in Reports: 03/31/2021	Last EDR Contact: 06/03/2021
Number of Days to Update: 22	Next Scheduled EDR Contact: 09/20/2021
	Data Release Frequency: Quarterly

MCS: Military Cleanup Sites Listing (GEOTRACKER)

Military sites (consisting of: Military UST sites; Military Privatized sites; and Military Cleanup sites [formerly known as DoD non UST]) included in GeoTracker. GeoTracker is the Water Boards data management system for sites that impact, or have the potential to impact, water quality in California, with emphasis on groundwater.

Date of Government Version: 03/08/2021	Source: State Water Resources Control Board
Date Data Arrived at EDR: 03/09/2021	Telephone: 866-480-1028
Date Made Active in Reports: 03/31/2021	Last EDR Contact: 06/03/2021
Number of Days to Update: 22	Next Scheduled EDR Contact: 09/20/2021
	Data Release Frequency: Quarterly

SPILLS 90: SPILLS90 data from FirstSearch

Spills 90 includes those spill and release records available exclusively from FirstSearch databases. Typically, they may include chemical, oil and/or hazardous substance spills recorded after 1990. Duplicate records that are already included in EDR incident and release records are not included in Spills 90.

Date of Government Version: 06/06/2012	Source: FirstSearch
Date Data Arrived at EDR: 01/03/2013	Telephone: N/A
Date Made Active in Reports: 02/22/2013	Last EDR Contact: 01/03/2013
Number of Days to Update: 50	Next Scheduled EDR Contact: N/A
	Data Release Frequency: No Update Planned

Other Ascertainable Records

RCRA NonGen / NLR: RCRA - Non Generators / No Longer Regulated

RCRAInfo is EPA's comprehensive information system, providing access to data supporting the Resource Conservation and Recovery Act (RCRA) of 1976 and the Hazardous and Solid Waste Amendments (HSWA) of 1984. The database includes selective information on sites which generate, transport, store, treat and/or dispose of hazardous waste as defined by the Resource Conservation and Recovery Act (RCRA). Non-Generators do not presently generate hazardous waste.

GOVERNMENT RECORDS SEARCHED / DATA CURRENCY TRACKING

Date of Government Version: 03/22/2021
Date Data Arrived at EDR: 03/23/2021
Date Made Active in Reports: 05/19/2021
Number of Days to Update: 57

Source: Environmental Protection Agency
Telephone: (415) 495-8895
Last EDR Contact: 06/21/2021
Next Scheduled EDR Contact: 10/04/2021
Data Release Frequency: Quarterly

FUDS: Formerly Used Defense Sites

The listing includes locations of Formerly Used Defense Sites properties where the US Army Corps of Engineers is actively working or will take necessary cleanup actions.

Date of Government Version: 02/11/2021
Date Data Arrived at EDR: 02/17/2021
Date Made Active in Reports: 04/05/2021
Number of Days to Update: 47

Source: U.S. Army Corps of Engineers
Telephone: 202-528-4285
Last EDR Contact: 05/18/2021
Next Scheduled EDR Contact: 08/30/2021
Data Release Frequency: Varies

DOD: Department of Defense Sites

This data set consists of federally owned or administered lands, administered by the Department of Defense, that have any area equal to or greater than 640 acres of the United States, Puerto Rico, and the U.S. Virgin Islands.

Date of Government Version: 12/31/2005
Date Data Arrived at EDR: 11/10/2006
Date Made Active in Reports: 01/11/2007
Number of Days to Update: 62

Source: USGS
Telephone: 888-275-8747
Last EDR Contact: 04/16/2021
Next Scheduled EDR Contact: 07/26/2021
Data Release Frequency: Semi-Annually

FEDLAND: Federal and Indian Lands

Federally and Indian administrated lands of the United States. Lands included are administrated by: Army Corps of Engineers, Bureau of Reclamation, National Wild and Scenic River, National Wildlife Refuge, Public Domain Land, Wilderness, Wilderness Study Area, Wildlife Management Area, Bureau of Indian Affairs, Bureau of Land Management, Department of Justice, Forest Service, Fish and Wildlife Service, National Park Service.

Date of Government Version: 04/02/2018
Date Data Arrived at EDR: 04/11/2018
Date Made Active in Reports: 11/06/2019
Number of Days to Update: 574

Source: U.S. Geological Survey
Telephone: 888-275-8747
Last EDR Contact: 04/05/2021
Next Scheduled EDR Contact: 07/19/2021
Data Release Frequency: N/A

SCRD DRYCLEANERS: State Coalition for Remediation of Drycleaners Listing

The State Coalition for Remediation of Drycleaners was established in 1998, with support from the U.S. EPA Office of Superfund Remediation and Technology Innovation. It is comprised of representatives of states with established drycleaner remediation programs. Currently the member states are Alabama, Connecticut, Florida, Illinois, Kansas, Minnesota, Missouri, North Carolina, Oregon, South Carolina, Tennessee, Texas, and Wisconsin.

Date of Government Version: 01/01/2017
Date Data Arrived at EDR: 02/03/2017
Date Made Active in Reports: 04/07/2017
Number of Days to Update: 63

Source: Environmental Protection Agency
Telephone: 615-532-8599
Last EDR Contact: 05/18/2021
Next Scheduled EDR Contact: 08/23/2021
Data Release Frequency: Varies

US FIN ASSUR: Financial Assurance Information

All owners and operators of facilities that treat, store, or dispose of hazardous waste are required to provide proof that they will have sufficient funds to pay for the clean up, closure, and post-closure care of their facilities.

Date of Government Version: 03/22/2021
Date Data Arrived at EDR: 03/23/2021
Date Made Active in Reports: 06/17/2021
Number of Days to Update: 86

Source: Environmental Protection Agency
Telephone: 202-566-1917
Last EDR Contact: 06/21/2021
Next Scheduled EDR Contact: 10/04/2021
Data Release Frequency: Quarterly

GOVERNMENT RECORDS SEARCHED / DATA CURRENCY TRACKING

EPA WATCH LIST: EPA WATCH LIST

EPA maintains a "Watch List" to facilitate dialogue between EPA, state and local environmental agencies on enforcement matters relating to facilities with alleged violations identified as either significant or high priority. Being on the Watch List does not mean that the facility has actually violated the law only that an investigation by EPA or a state or local environmental agency has led those organizations to allege that an unproven violation has in fact occurred. Being on the Watch List does not represent a higher level of concern regarding the alleged violations that were detected, but instead indicates cases requiring additional dialogue between EPA, state and local agencies - primarily because of the length of time the alleged violation has gone unaddressed or unresolved.

Date of Government Version: 08/30/2013	Source: Environmental Protection Agency
Date Data Arrived at EDR: 03/21/2014	Telephone: 617-520-3000
Date Made Active in Reports: 06/17/2014	Last EDR Contact: 04/30/2021
Number of Days to Update: 88	Next Scheduled EDR Contact: 08/16/2021
	Data Release Frequency: Quarterly

2020 COR ACTION: 2020 Corrective Action Program List

The EPA has set ambitious goals for the RCRA Corrective Action program by creating the 2020 Corrective Action Universe. This RCRA cleanup baseline includes facilities expected to need corrective action. The 2020 universe contains a wide variety of sites. Some properties are heavily contaminated while others were contaminated but have since been cleaned up. Still others have not been fully investigated yet, and may require little or no remediation. Inclusion in the 2020 Universe does not necessarily imply failure on the part of a facility to meet its RCRA obligations.

Date of Government Version: 09/30/2017	Source: Environmental Protection Agency
Date Data Arrived at EDR: 05/08/2018	Telephone: 703-308-4044
Date Made Active in Reports: 07/20/2018	Last EDR Contact: 05/07/2021
Number of Days to Update: 73	Next Scheduled EDR Contact: 08/16/2021
	Data Release Frequency: Varies

TSCA: Toxic Substances Control Act

Toxic Substances Control Act. TSCA identifies manufacturers and importers of chemical substances included on the TSCA Chemical Substance Inventory list. It includes data on the production volume of these substances by plant site.

Date of Government Version: 12/31/2016	Source: EPA
Date Data Arrived at EDR: 06/17/2020	Telephone: 202-260-5521
Date Made Active in Reports: 09/10/2020	Last EDR Contact: 06/17/2021
Number of Days to Update: 85	Next Scheduled EDR Contact: 09/27/2021
	Data Release Frequency: Every 4 Years

TRIS: Toxic Chemical Release Inventory System

Toxic Release Inventory System. TRIS identifies facilities which release toxic chemicals to the air, water and land in reportable quantities under SARA Title III Section 313.

Date of Government Version: 12/31/2018	Source: EPA
Date Data Arrived at EDR: 08/14/2020	Telephone: 202-566-0250
Date Made Active in Reports: 11/04/2020	Last EDR Contact: 05/17/2021
Number of Days to Update: 82	Next Scheduled EDR Contact: 08/30/2021
	Data Release Frequency: Annually

SSTS: Section 7 Tracking Systems

Section 7 of the Federal Insecticide, Fungicide and Rodenticide Act, as amended (92 Stat. 829) requires all registered pesticide-producing establishments to submit a report to the Environmental Protection Agency by March 1st each year. Each establishment must report the types and amounts of pesticides, active ingredients and devices being produced, and those having been produced and sold or distributed in the past year.

Date of Government Version: 01/20/2021	Source: EPA
Date Data Arrived at EDR: 01/21/2021	Telephone: 202-564-4203
Date Made Active in Reports: 03/22/2021	Last EDR Contact: 04/20/2021
Number of Days to Update: 60	Next Scheduled EDR Contact: 08/02/2021
	Data Release Frequency: Annually

GOVERNMENT RECORDS SEARCHED / DATA CURRENCY TRACKING

ROD: Records Of Decision

Record of Decision. ROD documents mandate a permanent remedy at an NPL (Superfund) site containing technical and health information to aid in the cleanup.

Date of Government Version: 04/27/2021	Source: EPA
Date Data Arrived at EDR: 05/03/2021	Telephone: 703-416-0223
Date Made Active in Reports: 05/19/2021	Last EDR Contact: 06/29/2021
Number of Days to Update: 16	Next Scheduled EDR Contact: 09/13/2021
	Data Release Frequency: Annually

RMP: Risk Management Plans

When Congress passed the Clean Air Act Amendments of 1990, it required EPA to publish regulations and guidance for chemical accident prevention at facilities using extremely hazardous substances. The Risk Management Program Rule (RMP Rule) was written to implement Section 112(r) of these amendments. The rule, which built upon existing industry codes and standards, requires companies of all sizes that use certain flammable and toxic substances to develop a Risk Management Program, which includes a(n): Hazard assessment that details the potential effects of an accidental release, an accident history of the last five years, and an evaluation of worst-case and alternative accidental releases; Prevention program that includes safety precautions and maintenance, monitoring, and employee training measures; and Emergency response program that spells out emergency health care, employee training measures and procedures for informing the public and response agencies (e.g the fire department) should an accident occur.

Date of Government Version: 01/22/2021	Source: Environmental Protection Agency
Date Data Arrived at EDR: 02/18/2021	Telephone: 202-564-8600
Date Made Active in Reports: 05/11/2021	Last EDR Contact: 04/19/2021
Number of Days to Update: 82	Next Scheduled EDR Contact: 08/02/2021
	Data Release Frequency: Varies

RAATS: RCRA Administrative Action Tracking System

RCRA Administration Action Tracking System. RAATS contains records based on enforcement actions issued under RCRA pertaining to major violators and includes administrative and civil actions brought by the EPA. For administration actions after September 30, 1995, data entry in the RAATS database was discontinued. EPA will retain a copy of the database for historical records. It was necessary to terminate RAATS because a decrease in agency resources made it impossible to continue to update the information contained in the database.

Date of Government Version: 04/17/1995	Source: EPA
Date Data Arrived at EDR: 07/03/1995	Telephone: 202-564-4104
Date Made Active in Reports: 08/07/1995	Last EDR Contact: 06/02/2008
Number of Days to Update: 35	Next Scheduled EDR Contact: 09/01/2008
	Data Release Frequency: No Update Planned

PRP: Potentially Responsible Parties

A listing of verified Potentially Responsible Parties

Date of Government Version: 12/30/2020	Source: EPA
Date Data Arrived at EDR: 01/14/2021	Telephone: 202-564-6023
Date Made Active in Reports: 03/05/2021	Last EDR Contact: 06/29/2021
Number of Days to Update: 50	Next Scheduled EDR Contact: 08/16/2021
	Data Release Frequency: Quarterly

PADS: PCB Activity Database System

PCB Activity Database. PADS Identifies generators, transporters, commercial storers and/or brokers and disposers of PCB's who are required to notify the EPA of such activities.

Date of Government Version: 11/19/2020	Source: EPA
Date Data Arrived at EDR: 01/08/2021	Telephone: 202-566-0500
Date Made Active in Reports: 03/22/2021	Last EDR Contact: 04/09/2021
Number of Days to Update: 73	Next Scheduled EDR Contact: 07/19/2021
	Data Release Frequency: Annually

GOVERNMENT RECORDS SEARCHED / DATA CURRENCY TRACKING

ICIS: Integrated Compliance Information System

The Integrated Compliance Information System (ICIS) supports the information needs of the national enforcement and compliance program as well as the unique needs of the National Pollutant Discharge Elimination System (NPDES) program.

Date of Government Version: 11/18/2016	Source: Environmental Protection Agency
Date Data Arrived at EDR: 11/23/2016	Telephone: 202-564-2501
Date Made Active in Reports: 02/10/2017	Last EDR Contact: 06/29/2021
Number of Days to Update: 79	Next Scheduled EDR Contact: 10/18/2021
	Data Release Frequency: Quarterly

FTTS: FIFRA/ TSCA Tracking System - FIFRA (Federal Insecticide, Fungicide, & Rodenticide Act)/TSCA (Toxic Substances Control Act)

FTTS tracks administrative cases and pesticide enforcement actions and compliance activities related to FIFRA, TSCA and EPCRA (Emergency Planning and Community Right-to-Know Act). To maintain currency, EDR contacts the Agency on a quarterly basis.

Date of Government Version: 04/09/2009	Source: EPA/Office of Prevention, Pesticides and Toxic Substances
Date Data Arrived at EDR: 04/16/2009	Telephone: 202-566-1667
Date Made Active in Reports: 05/11/2009	Last EDR Contact: 08/18/2017
Number of Days to Update: 25	Next Scheduled EDR Contact: 12/04/2017
	Data Release Frequency: No Update Planned

FTTS INSP: FIFRA/ TSCA Tracking System - FIFRA (Federal Insecticide, Fungicide, & Rodenticide Act)/TSCA (Toxic Substances Control Act)

A listing of FIFRA/TSCA Tracking System (FTTS) inspections and enforcements.

Date of Government Version: 04/09/2009	Source: EPA
Date Data Arrived at EDR: 04/16/2009	Telephone: 202-566-1667
Date Made Active in Reports: 05/11/2009	Last EDR Contact: 08/18/2017
Number of Days to Update: 25	Next Scheduled EDR Contact: 12/04/2017
	Data Release Frequency: No Update Planned

MLTS: Material Licensing Tracking System

MLTS is maintained by the Nuclear Regulatory Commission and contains a list of approximately 8,100 sites which possess or use radioactive materials and which are subject to NRC licensing requirements. To maintain currency, EDR contacts the Agency on a quarterly basis.

Date of Government Version: 03/08/2021	Source: Nuclear Regulatory Commission
Date Data Arrived at EDR: 03/11/2021	Telephone: 301-415-7169
Date Made Active in Reports: 05/11/2021	Last EDR Contact: 04/16/2021
Number of Days to Update: 61	Next Scheduled EDR Contact: 08/02/2021
	Data Release Frequency: Quarterly

COAL ASH DOE: Steam-Electric Plant Operation Data

A listing of power plants that store ash in surface ponds.

Date of Government Version: 12/31/2019	Source: Department of Energy
Date Data Arrived at EDR: 12/01/2020	Telephone: 202-586-8719
Date Made Active in Reports: 02/09/2021	Last EDR Contact: 05/27/2021
Number of Days to Update: 70	Next Scheduled EDR Contact: 09/13/2021
	Data Release Frequency: Varies

COAL ASH EPA: Coal Combustion Residues Surface Impoundments List

A listing of coal combustion residues surface impoundments with high hazard potential ratings.

Date of Government Version: 01/12/2017	Source: Environmental Protection Agency
Date Data Arrived at EDR: 03/05/2019	Telephone: N/A
Date Made Active in Reports: 11/11/2019	Last EDR Contact: 05/27/2021
Number of Days to Update: 251	Next Scheduled EDR Contact: 09/13/2021
	Data Release Frequency: Varies

GOVERNMENT RECORDS SEARCHED / DATA CURRENCY TRACKING

PCB TRANSFORMER: PCB Transformer Registration Database

The database of PCB transformer registrations that includes all PCB registration submittals.

Date of Government Version: 09/13/2019	Source: Environmental Protection Agency
Date Data Arrived at EDR: 11/06/2019	Telephone: 202-566-0517
Date Made Active in Reports: 02/10/2020	Last EDR Contact: 05/07/2021
Number of Days to Update: 96	Next Scheduled EDR Contact: 08/16/2021
	Data Release Frequency: Varies

RADINFO: Radiation Information Database

The Radiation Information Database (RADINFO) contains information about facilities that are regulated by U.S. Environmental Protection Agency (EPA) regulations for radiation and radioactivity.

Date of Government Version: 07/01/2019	Source: Environmental Protection Agency
Date Data Arrived at EDR: 07/01/2019	Telephone: 202-343-9775
Date Made Active in Reports: 09/23/2019	Last EDR Contact: 06/22/2021
Number of Days to Update: 84	Next Scheduled EDR Contact: 10/11/2021
	Data Release Frequency: Quarterly

HIST FTTS: FIFRA/TSCA Tracking System Administrative Case Listing

A complete administrative case listing from the FIFRA/TSCA Tracking System (FTTS) for all ten EPA regions. The information was obtained from the National Compliance Database (NCDB). NCDB supports the implementation of FIFRA (Federal Insecticide, Fungicide, and Rodenticide Act) and TSCA (Toxic Substances Control Act). Some EPA regions are now closing out records. Because of that, and the fact that some EPA regions are not providing EPA Headquarters with updated records, it was decided to create a HIST FTTS database. It included records that may not be included in the newer FTTS database updates. This database is no longer updated.

Date of Government Version: 10/19/2006	Source: Environmental Protection Agency
Date Data Arrived at EDR: 03/01/2007	Telephone: 202-564-2501
Date Made Active in Reports: 04/10/2007	Last EDR Contact: 12/17/2007
Number of Days to Update: 40	Next Scheduled EDR Contact: 03/17/2008
	Data Release Frequency: No Update Planned

HIST FTTS INSP: FIFRA/TSCA Tracking System Inspection & Enforcement Case Listing

A complete inspection and enforcement case listing from the FIFRA/TSCA Tracking System (FTTS) for all ten EPA regions. The information was obtained from the National Compliance Database (NCDB). NCDB supports the implementation of FIFRA (Federal Insecticide, Fungicide, and Rodenticide Act) and TSCA (Toxic Substances Control Act). Some EPA regions are now closing out records. Because of that, and the fact that some EPA regions are not providing EPA Headquarters with updated records, it was decided to create a HIST FTTS database. It included records that may not be included in the newer FTTS database updates. This database is no longer updated.

Date of Government Version: 10/19/2006	Source: Environmental Protection Agency
Date Data Arrived at EDR: 03/01/2007	Telephone: 202-564-2501
Date Made Active in Reports: 04/10/2007	Last EDR Contact: 12/17/2008
Number of Days to Update: 40	Next Scheduled EDR Contact: 03/17/2008
	Data Release Frequency: No Update Planned

DOT OPS: Incident and Accident Data

Department of Transportation, Office of Pipeline Safety Incident and Accident data.

Date of Government Version: 01/02/2020	Source: Department of Transportation, Office of Pipeline Safety
Date Data Arrived at EDR: 01/28/2020	Telephone: 202-366-4595
Date Made Active in Reports: 04/17/2020	Last EDR Contact: 04/27/2021
Number of Days to Update: 80	Next Scheduled EDR Contact: 08/09/2021
	Data Release Frequency: Quarterly

CONSENT: Superfund (CERCLA) Consent Decrees

Major legal settlements that establish responsibility and standards for cleanup at NPL (Superfund) sites. Released periodically by United States District Courts after settlement by parties to litigation matters.

GOVERNMENT RECORDS SEARCHED / DATA CURRENCY TRACKING

Date of Government Version: 12/31/2020
Date Data Arrived at EDR: 01/13/2021
Date Made Active in Reports: 03/22/2021
Number of Days to Update: 68

Source: Department of Justice, Consent Decree Library
Telephone: Varies
Last EDR Contact: 07/02/2021
Next Scheduled EDR Contact: 10/18/2021
Data Release Frequency: Varies

BRS: Biennial Reporting System

The Biennial Reporting System is a national system administered by the EPA that collects data on the generation and management of hazardous waste. BRS captures detailed data from two groups: Large Quantity Generators (LQG) and Treatment, Storage, and Disposal Facilities.

Date of Government Version: 12/31/2017
Date Data Arrived at EDR: 06/22/2020
Date Made Active in Reports: 11/20/2020
Number of Days to Update: 151

Source: EPA/NTIS
Telephone: 800-424-9346
Last EDR Contact: 06/21/2021
Next Scheduled EDR Contact: 10/04/2021
Data Release Frequency: Biennially

INDIAN RESERV: Indian Reservations

This map layer portrays Indian administered lands of the United States that have any area equal to or greater than 640 acres.

Date of Government Version: 12/31/2014
Date Data Arrived at EDR: 07/14/2015
Date Made Active in Reports: 01/10/2017
Number of Days to Update: 546

Source: USGS
Telephone: 202-208-3710
Last EDR Contact: 07/02/2021
Next Scheduled EDR Contact: 10/18/2021
Data Release Frequency: Semi-Annually

FUSRAP: Formerly Utilized Sites Remedial Action Program

DOE established the Formerly Utilized Sites Remedial Action Program (FUSRAP) in 1974 to remediate sites where radioactive contamination remained from Manhattan Project and early U.S. Atomic Energy Commission (AEC) operations.

Date of Government Version: 08/08/2017
Date Data Arrived at EDR: 09/11/2018
Date Made Active in Reports: 09/14/2018
Number of Days to Update: 3

Source: Department of Energy
Telephone: 202-586-3559
Last EDR Contact: 04/28/2021
Next Scheduled EDR Contact: 08/16/2021
Data Release Frequency: Varies

UMTRA: Uranium Mill Tailings Sites

Uranium ore was mined by private companies for federal government use in national defense programs. When the mills shut down, large piles of the sand-like material (mill tailings) remain after uranium has been extracted from the ore. Levels of human exposure to radioactive materials from the piles are low; however, in some cases tailings were used as construction materials before the potential health hazards of the tailings were recognized.

Date of Government Version: 08/30/2019
Date Data Arrived at EDR: 11/15/2019
Date Made Active in Reports: 01/28/2020
Number of Days to Update: 74

Source: Department of Energy
Telephone: 505-845-0011
Last EDR Contact: 05/21/2021
Next Scheduled EDR Contact: 08/30/2021
Data Release Frequency: Varies

LEAD SMELTER 1: Lead Smelter Sites

A listing of former lead smelter site locations.

Date of Government Version: 04/27/2021
Date Data Arrived at EDR: 05/03/2021
Date Made Active in Reports: 05/19/2021
Number of Days to Update: 16

Source: Environmental Protection Agency
Telephone: 703-603-8787
Last EDR Contact: 06/29/2021
Next Scheduled EDR Contact: 10/11/2021
Data Release Frequency: Varies

LEAD SMELTER 2: Lead Smelter Sites

A list of several hundred sites in the U.S. where secondary lead smelting was done from 1931 and 1964. These sites may pose a threat to public health through ingestion or inhalation of contaminated soil or dust

GOVERNMENT RECORDS SEARCHED / DATA CURRENCY TRACKING

Date of Government Version: 04/05/2001
Date Data Arrived at EDR: 10/27/2010
Date Made Active in Reports: 12/02/2010
Number of Days to Update: 36

Source: American Journal of Public Health
Telephone: 703-305-6451
Last EDR Contact: 12/02/2009
Next Scheduled EDR Contact: N/A
Data Release Frequency: No Update Planned

US AIRS (AFS): Aerometric Information Retrieval System Facility Subsystem (AFS)

The database is a sub-system of Aerometric Information Retrieval System (AIRS). AFS contains compliance data on air pollution point sources regulated by the U.S. EPA and/or state and local air regulatory agencies. This information comes from source reports by various stationary sources of air pollution, such as electric power plants, steel mills, factories, and universities, and provides information about the air pollutants they produce. Action, air program, air program pollutant, and general level plant data. It is used to track emissions and compliance data from industrial plants.

Date of Government Version: 10/12/2016
Date Data Arrived at EDR: 10/26/2016
Date Made Active in Reports: 02/03/2017
Number of Days to Update: 100

Source: EPA
Telephone: 202-564-2496
Last EDR Contact: 09/26/2017
Next Scheduled EDR Contact: 01/08/2018
Data Release Frequency: Annually

US AIRS MINOR: Air Facility System Data

A listing of minor source facilities.

Date of Government Version: 10/12/2016
Date Data Arrived at EDR: 10/26/2016
Date Made Active in Reports: 02/03/2017
Number of Days to Update: 100

Source: EPA
Telephone: 202-564-2496
Last EDR Contact: 09/26/2017
Next Scheduled EDR Contact: 01/08/2018
Data Release Frequency: Annually

MINES VIOLATIONS: MSHA Violation Assessment Data

Mines violation and assessment information. Department of Labor, Mine Safety & Health Administration.

Date of Government Version: 05/27/2021
Date Data Arrived at EDR: 05/27/2021
Date Made Active in Reports: 06/10/2021
Number of Days to Update: 14

Source: DOL, Mine Safety & Health Admini
Telephone: 202-693-9424
Last EDR Contact: 07/01/2021
Next Scheduled EDR Contact: 09/13/2021
Data Release Frequency: Quarterly

US MINES: Mines Master Index File

Contains all mine identification numbers issued for mines active or opened since 1971. The data also includes violation information.

Date of Government Version: 02/01/2021
Date Data Arrived at EDR: 02/24/2021
Date Made Active in Reports: 05/19/2021
Number of Days to Update: 84

Source: Department of Labor, Mine Safety and Health Administration
Telephone: 303-231-5959
Last EDR Contact: 05/25/2021
Next Scheduled EDR Contact: 09/06/2021
Data Release Frequency: Semi-Annually

US MINES 2: Ferrous and Nonferrous Metal Mines Database Listing

This map layer includes ferrous (ferrous metal mines are facilities that extract ferrous metals, such as iron ore or molybdenum) and nonferrous (Nonferrous metal mines are facilities that extract nonferrous metals, such as gold, silver, copper, zinc, and lead) metal mines in the United States.

Date of Government Version: 05/06/2020
Date Data Arrived at EDR: 05/27/2020
Date Made Active in Reports: 08/13/2020
Number of Days to Update: 78

Source: USGS
Telephone: 703-648-7709
Last EDR Contact: 05/27/2021
Next Scheduled EDR Contact: 09/06/2021
Data Release Frequency: Varies

GOVERNMENT RECORDS SEARCHED / DATA CURRENCY TRACKING

US MINES 3: Active Mines & Mineral Plants Database Listing

Active Mines and Mineral Processing Plant operations for commodities monitored by the Minerals Information Team of the USGS.

Date of Government Version: 04/14/2011	Source: USGS
Date Data Arrived at EDR: 06/08/2011	Telephone: 703-648-7709
Date Made Active in Reports: 09/13/2011	Last EDR Contact: 05/27/2021
Number of Days to Update: 97	Next Scheduled EDR Contact: 09/06/2021
	Data Release Frequency: Varies

ABANDONED MINES: Abandoned Mines

An inventory of land and water impacted by past mining (primarily coal mining) is maintained by OSMRE to provide information needed to implement the Surface Mining Control and Reclamation Act of 1977 (SMCRA). The inventory contains information on the location, type, and extent of AML impacts, as well as, information on the cost associated with the reclamation of those problems. The inventory is based upon field surveys by State, Tribal, and OSMRE program officials. It is dynamic to the extent that it is modified as new problems are identified and existing problems are reclaimed.

Date of Government Version: 03/23/2021	Source: Department of Interior
Date Data Arrived at EDR: 03/25/2021	Telephone: 202-208-2609
Date Made Active in Reports: 06/17/2021	Last EDR Contact: 06/14/2021
Number of Days to Update: 84	Next Scheduled EDR Contact: 09/20/2021
	Data Release Frequency: Quarterly

FINDS: Facility Index System/Facility Registry System

Facility Index System. FINDS contains both facility information and 'pointers' to other sources that contain more detail. EDR includes the following FINDS databases in this report: PCS (Permit Compliance System), AIRS (Aerometric Information Retrieval System), DOCKET (Enforcement Docket used to manage and track information on civil judicial enforcement cases for all environmental statutes), FURS (Federal Underground Injection Control), C-DOCKET (Criminal Docket System used to track criminal enforcement actions for all environmental statutes), FFIS (Federal Facilities Information System), STATE (State Environmental Laws and Statutes), and PADS (PCB Activity Data System).

Date of Government Version: 02/03/2021	Source: EPA
Date Data Arrived at EDR: 03/03/2021	Telephone: (415) 947-8000
Date Made Active in Reports: 04/05/2021	Last EDR Contact: 05/18/2021
Number of Days to Update: 33	Next Scheduled EDR Contact: 09/13/2021
	Data Release Frequency: Quarterly

ECHO: Enforcement & Compliance History Information

ECHO provides integrated compliance and enforcement information for about 800,000 regulated facilities nationwide.

Date of Government Version: 04/04/2021	Source: Environmental Protection Agency
Date Data Arrived at EDR: 04/06/2021	Telephone: 202-564-2280
Date Made Active in Reports: 06/25/2021	Last EDR Contact: 07/01/2021
Number of Days to Update: 80	Next Scheduled EDR Contact: 10/18/2021
	Data Release Frequency: Quarterly

UXO: Unexploded Ordnance Sites

A listing of unexploded ordnance site locations

Date of Government Version: 12/31/2018	Source: Department of Defense
Date Data Arrived at EDR: 07/02/2020	Telephone: 703-704-1564
Date Made Active in Reports: 09/17/2020	Last EDR Contact: 04/13/2021
Number of Days to Update: 77	Next Scheduled EDR Contact: 07/26/2021
	Data Release Frequency: Varies

DOCKET HWC: Hazardous Waste Compliance Docket Listing

A complete list of the Federal Agency Hazardous Waste Compliance Docket Facilities.

GOVERNMENT RECORDS SEARCHED / DATA CURRENCY TRACKING

Date of Government Version: 11/03/2020
Date Data Arrived at EDR: 11/17/2020
Date Made Active in Reports: 02/09/2021
Number of Days to Update: 84

Source: Environmental Protection Agency
Telephone: 202-564-0527
Last EDR Contact: 05/21/2021
Next Scheduled EDR Contact: 09/06/2021
Data Release Frequency: Varies

FUELS PROGRAM: EPA Fuels Program Registered Listing

This listing includes facilities that are registered under the Part 80 (Code of Federal Regulations) EPA Fuels Programs. All companies now are required to submit new and updated registrations.

Date of Government Version: 02/17/2021
Date Data Arrived at EDR: 02/17/2021
Date Made Active in Reports: 03/22/2021
Number of Days to Update: 33

Source: EPA
Telephone: 800-385-6164
Last EDR Contact: 05/14/2021
Next Scheduled EDR Contact: 08/30/2021
Data Release Frequency: Quarterly

CA BOND EXP. PLAN: Bond Expenditure Plan

Department of Health Services developed a site-specific expenditure plan as the basis for an appropriation of Hazardous Substance Cleanup Bond Act funds. It is not updated.

Date of Government Version: 01/01/1989
Date Data Arrived at EDR: 07/27/1994
Date Made Active in Reports: 08/02/1994
Number of Days to Update: 6

Source: Department of Health Services
Telephone: 916-255-2118
Last EDR Contact: 05/31/1994
Next Scheduled EDR Contact: N/A
Data Release Frequency: No Update Planned

CORTESE: "Cortese" Hazardous Waste & Substances Sites List

The sites for the list are designated by the State Water Resource Control Board (LUST), the Integrated Waste Board (SWF/LS), and the Department of Toxic Substances Control (Cal-Sites).

Date of Government Version: 03/22/2021
Date Data Arrived at EDR: 03/23/2021
Date Made Active in Reports: 06/10/2021
Number of Days to Update: 79

Source: CAL EPA/Office of Emergency Information
Telephone: 916-323-3400
Last EDR Contact: 06/17/2021
Next Scheduled EDR Contact: 10/04/2021
Data Release Frequency: Quarterly

CUPA LIVERMORE-PLEASANTON: CUPA Facility Listing

list of facilities associated with the various CUPA programs in Livermore-Pleasanton

Date of Government Version: 05/01/2019
Date Data Arrived at EDR: 05/14/2019
Date Made Active in Reports: 07/17/2019
Number of Days to Update: 64

Source: Livermore-Pleasanton Fire Department
Telephone: 925-454-2361
Last EDR Contact: 05/14/2021
Next Scheduled EDR Contact: 08/23/2021
Data Release Frequency: Varies

DRYCLEAN AVAQMD: Antelope Valley Air Quality Management District Drycleaner Listing

A listing of dry cleaners in the Antelope Valley Air Quality Management District.

Date of Government Version: 02/26/2021
Date Data Arrived at EDR: 03/02/2021
Date Made Active in Reports: 05/19/2021
Number of Days to Update: 78

Source: Antelope Valley Air Quality Management District
Telephone: 661-723-8070
Last EDR Contact: 05/25/2021
Next Scheduled EDR Contact: 09/13/2021
Data Release Frequency: Varies

DRYCLEAN SOUTH COAST: South Coast Air Quality Management District Drycleaner Listing

A listing of dry cleaners in the South Coast Air Quality Management District

Date of Government Version: 02/23/2021
Date Data Arrived at EDR: 02/25/2021
Date Made Active in Reports: 05/19/2021
Number of Days to Update: 83

Source: South Coast Air Quality Management District
Telephone: 909-396-3211
Last EDR Contact: 05/18/2021
Next Scheduled EDR Contact: 09/06/2021
Data Release Frequency: Varies

GOVERNMENT RECORDS SEARCHED / DATA CURRENCY TRACKING

DRYCLEANERS: Cleaner Facilities

A list of drycleaner related facilities that have EPA ID numbers. These are facilities with certain SIC codes: power laundries, family and commercial; garment pressing and cleaner's agents; linen supply; coin-operated laundries and cleaning; drycleaning plants, except rugs; carpet and upholster cleaning; industrial launderers; laundry and garment services.

Date of Government Version: 03/01/2021
Date Data Arrived at EDR: 03/04/2021
Date Made Active in Reports: 05/20/2021
Number of Days to Update: 77

Source: Department of Toxic Substance Control
Telephone: 916-327-4498
Last EDR Contact: 05/25/2021
Next Scheduled EDR Contact: 09/13/2021
Data Release Frequency: Annually

EMI: Emissions Inventory Data

Toxics and criteria pollutant emissions data collected by the ARB and local air pollution agencies.

Date of Government Version: 12/31/2018
Date Data Arrived at EDR: 06/16/2020
Date Made Active in Reports: 08/28/2020
Number of Days to Update: 73

Source: California Air Resources Board
Telephone: 916-322-2990
Last EDR Contact: 06/10/2021
Next Scheduled EDR Contact: 09/27/2021
Data Release Frequency: Varies

ENF: Enforcement Action Listing

A listing of Water Board Enforcement Actions. Formal is everything except Oral/Verbal Communication, Notice of Violation, Expedited Payment Letter, and Staff Enforcement Letter.

Date of Government Version: 12/31/2020
Date Data Arrived at EDR: 01/20/2021
Date Made Active in Reports: 04/09/2021
Number of Days to Update: 79

Source: State Water Resources Control Board
Telephone: 916-445-9379
Last EDR Contact: 04/20/2021
Next Scheduled EDR Contact: 08/02/2021
Data Release Frequency: Varies

Financial Assurance 1: Financial Assurance Information Listing

Financial Assurance information

Date of Government Version: 01/25/2021
Date Data Arrived at EDR: 01/26/2021
Date Made Active in Reports: 04/13/2021
Number of Days to Update: 77

Source: Department of Toxic Substances Control
Telephone: 916-255-3628
Last EDR Contact: 04/14/2021
Next Scheduled EDR Contact: 08/02/2021
Data Release Frequency: Varies

Financial Assurance 2: Financial Assurance Information Listing

A listing of financial assurance information for solid waste facilities. Financial assurance is intended to ensure that resources are available to pay for the cost of closure, post-closure care, and corrective measures if the owner or operator of a regulated facility is unable or unwilling to pay.

Date of Government Version: 02/08/2021
Date Data Arrived at EDR: 02/12/2021
Date Made Active in Reports: 05/05/2021
Number of Days to Update: 82

Source: California Integrated Waste Management Board
Telephone: 916-341-6066
Last EDR Contact: 05/05/2021
Next Scheduled EDR Contact: 08/23/2021
Data Release Frequency: Varies

HAZNET: Facility and Manifest Data

Facility and Manifest Data. The data is extracted from the copies of hazardous waste manifests received each year by the DTSC. The annual volume of manifests is typically 700,000 - 1,000,000 annually, representing approximately 350,000 - 500,000 shipments. Data are from the manifests submitted without correction, and therefore many contain some invalid values for data elements such as generator ID, TSD ID, waste category, and disposal method. This database begins with calendar year 1993.

Date of Government Version: 12/31/2019
Date Data Arrived at EDR: 04/15/2020
Date Made Active in Reports: 07/02/2020
Number of Days to Update: 78

Source: California Environmental Protection Agency
Telephone: 916-255-1136
Last EDR Contact: 04/09/2021
Next Scheduled EDR Contact: 07/19/2021
Data Release Frequency: Annually

GOVERNMENT RECORDS SEARCHED / DATA CURRENCY TRACKING

ICE: ICE

Contains data pertaining to the Permitted Facilities with Inspections / Enforcements sites tracked in Envirostor.

Date of Government Version: 02/16/2021	Source: Department of Toxic Substances Control
Date Data Arrived at EDR: 02/17/2021	Telephone: 877-786-9427
Date Made Active in Reports: 05/07/2021	Last EDR Contact: 05/14/2021
Number of Days to Update: 79	Next Scheduled EDR Contact: 08/30/2021
	Data Release Frequency: Quarterly

HIST CORTESE: Hazardous Waste & Substance Site List

The sites for the list are designated by the State Water Resource Control Board [LUST], the Integrated Waste Board [SWF/LS], and the Department of Toxic Substances Control [CALSITES]. This listing is no longer updated by the state agency.

Date of Government Version: 04/01/2001	Source: Department of Toxic Substances Control
Date Data Arrived at EDR: 01/22/2009	Telephone: 916-323-3400
Date Made Active in Reports: 04/08/2009	Last EDR Contact: 01/22/2009
Number of Days to Update: 76	Next Scheduled EDR Contact: N/A
	Data Release Frequency: No Update Planned

HWP: EnviroStor Permitted Facilities Listing

Detailed information on permitted hazardous waste facilities and corrective action ("cleanups") tracked in EnviroStor.

Date of Government Version: 02/16/2021	Source: Department of Toxic Substances Control
Date Data Arrived at EDR: 02/17/2021	Telephone: 916-323-3400
Date Made Active in Reports: 05/10/2021	Last EDR Contact: 05/14/2021
Number of Days to Update: 82	Next Scheduled EDR Contact: 08/30/2021
	Data Release Frequency: Quarterly

HWT: Registered Hazardous Waste Transporter Database

A listing of hazardous waste transporters. In California, unless specifically exempted, it is unlawful for any person to transport hazardous wastes unless the person holds a valid registration issued by DTSC. A hazardous waste transporter registration is valid for one year and is assigned a unique registration number.

Date of Government Version: 04/05/2021	Source: Department of Toxic Substances Control
Date Data Arrived at EDR: 04/06/2021	Telephone: 916-440-7145
Date Made Active in Reports: 06/23/2021	Last EDR Contact: 07/01/2021
Number of Days to Update: 78	Next Scheduled EDR Contact: 10/18/2021
	Data Release Frequency: Quarterly

MINES: Mines Site Location Listing

A listing of mine site locations from the Office of Mine Reclamation.

Date of Government Version: 03/08/2021	Source: Department of Conservation
Date Data Arrived at EDR: 03/09/2021	Telephone: 916-322-1080
Date Made Active in Reports: 03/30/2021	Last EDR Contact: 06/03/2021
Number of Days to Update: 21	Next Scheduled EDR Contact: 09/20/2021
	Data Release Frequency: Quarterly

MWMP: Medical Waste Management Program Listing

The Medical Waste Management Program (MWMP) ensures the proper handling and disposal of medical waste by permitting and inspecting medical waste Offsite Treatment Facilities (PDF) and Transfer Stations (PDF) throughout the state. MWMP also oversees all Medical Waste Transporters.

Date of Government Version: 01/29/2021	Source: Department of Public Health
Date Data Arrived at EDR: 03/03/2021	Telephone: 916-558-1784
Date Made Active in Reports: 05/20/2021	Last EDR Contact: 05/28/2021
Number of Days to Update: 78	Next Scheduled EDR Contact: 09/13/2021
	Data Release Frequency: Varies

GOVERNMENT RECORDS SEARCHED / DATA CURRENCY TRACKING

NPDES: NPDES Permits Listing

A listing of NPDES permits, including stormwater.

Date of Government Version: 02/08/2021

Date Data Arrived at EDR: 02/09/2021

Date Made Active in Reports: 05/04/2021

Number of Days to Update: 84

Source: State Water Resources Control Board

Telephone: 916-445-9379

Last EDR Contact: 05/11/2021

Next Scheduled EDR Contact: 08/23/2021

Data Release Frequency: Quarterly

PEST LIC: Pesticide Regulation Licenses Listing

A listing of licenses and certificates issued by the Department of Pesticide Regulation. The DPR issues licenses and/or certificates to: Persons and businesses that apply or sell pesticides; Pest control dealers and brokers; Persons who advise on agricultural pesticide applications.

Date of Government Version: 03/02/2021

Date Data Arrived at EDR: 03/03/2021

Date Made Active in Reports: 05/20/2021

Number of Days to Update: 78

Source: Department of Pesticide Regulation

Telephone: 916-445-4038

Last EDR Contact: 05/28/2021

Next Scheduled EDR Contact: 09/13/2021

Data Release Frequency: Quarterly

PROC: Certified Processors Database

A listing of certified processors.

Date of Government Version: 03/09/2021

Date Data Arrived at EDR: 03/09/2021

Date Made Active in Reports: 03/31/2021

Number of Days to Update: 22

Source: Department of Conservation

Telephone: 916-323-3836

Last EDR Contact: 06/04/2021

Next Scheduled EDR Contact: 09/20/2021

Data Release Frequency: Quarterly

NOTIFY 65: Proposition 65 Records

Listings of all Proposition 65 incidents reported to counties by the State Water Resources Control Board and the Regional Water Quality Control Board. This database is no longer updated by the reporting agency.

Date of Government Version: 03/12/2021

Date Data Arrived at EDR: 03/16/2021

Date Made Active in Reports: 06/01/2021

Number of Days to Update: 77

Source: State Water Resources Control Board

Telephone: 916-445-3846

Last EDR Contact: 06/08/2021

Next Scheduled EDR Contact: 09/27/2021

Data Release Frequency: No Update Planned

UIC: UIC Listing

A listing of wells identified as underground injection wells, in the California Oil and Gas Wells database.

Date of Government Version: 03/08/2021

Date Data Arrived at EDR: 03/09/2021

Date Made Active in Reports: 03/31/2021

Number of Days to Update: 22

Source: Department of Conservation

Telephone: 916-445-2408

Last EDR Contact: 06/03/2021

Next Scheduled EDR Contact: 09/20/2021

Data Release Frequency: Varies

UIC GEO: Underground Injection Control Sites (GEOTRACKER)

Underground control injection sites

Date of Government Version: 03/08/2021

Date Data Arrived at EDR: 03/09/2021

Date Made Active in Reports: 03/30/2021

Number of Days to Update: 21

Source: State Water Resource Control Board

Telephone: 866-480-1028

Last EDR Contact: 06/03/2021

Next Scheduled EDR Contact: 09/20/2021

Data Release Frequency: Varies

WASTEWATER PITS: Oil Wastewater Pits Listing

Water officials discovered that oil producers have been dumping chemical-laden wastewater into hundreds of unlined pits that are operating without proper permits. Inspections completed by the Central Valley Regional Water Quality Control Board revealed the existence of previously unidentified waste sites. The water boards review found that more than one-third of the region's active disposal pits are operating without permission.

GOVERNMENT RECORDS SEARCHED / DATA CURRENCY TRACKING

Date of Government Version: 11/19/2019
Date Data Arrived at EDR: 01/07/2020
Date Made Active in Reports: 03/09/2020
Number of Days to Update: 62

Source: RWQCB, Central Valley Region
Telephone: 559-445-5577
Last EDR Contact: 07/01/2021
Next Scheduled EDR Contact: 10/18/2021
Data Release Frequency: Varies

WDS: Waste Discharge System

Sites which have been issued waste discharge requirements.

Date of Government Version: 06/19/2007
Date Data Arrived at EDR: 06/20/2007
Date Made Active in Reports: 06/29/2007
Number of Days to Update: 9

Source: State Water Resources Control Board
Telephone: 916-341-5227
Last EDR Contact: 05/14/2021
Next Scheduled EDR Contact: 08/30/2021
Data Release Frequency: No Update Planned

WIP: Well Investigation Program Case List

Well Investigation Program case in the San Gabriel and San Fernando Valley area.

Date of Government Version: 07/03/2009
Date Data Arrived at EDR: 07/21/2009
Date Made Active in Reports: 08/03/2009
Number of Days to Update: 13

Source: Los Angeles Water Quality Control Board
Telephone: 213-576-6726
Last EDR Contact: 06/15/2021
Next Scheduled EDR Contact: 10/04/2021
Data Release Frequency: No Update Planned

MILITARY PRIV SITES: Military Privatized Sites (GEOTRACKER)

Military privatized sites

Date of Government Version: 03/08/2021
Date Data Arrived at EDR: 03/09/2021
Date Made Active in Reports: 03/30/2021
Number of Days to Update: 21

Source: State Water Resources Control Board
Telephone: 866-480-1028
Last EDR Contact: 06/03/2021
Next Scheduled EDR Contact: 09/20/2021
Data Release Frequency: Varies

PROJECT: Project Sites (GEOTRACKER)

Projects sites

Date of Government Version: 03/08/2021
Date Data Arrived at EDR: 03/09/2021
Date Made Active in Reports: 03/30/2021
Number of Days to Update: 21

Source: State Water Resources Control Board
Telephone: 866-480-1028
Last EDR Contact: 06/03/2021
Next Scheduled EDR Contact: 09/20/2021
Data Release Frequency: Varies

WDR: Waste Discharge Requirements Listing

In general, the Waste Discharge Requirements (WDRs) Program (sometimes also referred to as the "Non Chapter 15 (Non 15) Program") regulates point discharges that are exempt pursuant to Subsection 20090 of Title 27 and not subject to the Federal Water Pollution Control Act. Exemptions from Title 27 may be granted for nine categories of discharges (e.g., sewage, wastewater, etc.) that meet, and continue to meet, the preconditions listed for each specific exemption. The scope of the WDRs Program also includes the discharge of wastes classified as inert, pursuant to section 20230 of Title 27.

Date of Government Version: 03/09/2021
Date Data Arrived at EDR: 03/09/2021
Date Made Active in Reports: 03/31/2021
Number of Days to Update: 22

Source: State Water Resources Control Board
Telephone: 916-341-5810
Last EDR Contact: 06/07/2021
Next Scheduled EDR Contact: 09/20/2021
Data Release Frequency: Quarterly

CIWQS: California Integrated Water Quality System

The California Integrated Water Quality System (CIWQS) is a computer system used by the State and Regional Water Quality Control Boards to track information about places of environmental interest, manage permits and other orders, track inspections, and manage violations and enforcement activities.

GOVERNMENT RECORDS SEARCHED / DATA CURRENCY TRACKING

Date of Government Version: 11/30/2020
Date Data Arrived at EDR: 12/01/2020
Date Made Active in Reports: 02/12/2021
Number of Days to Update: 73

Source: State Water Resources Control Board
Telephone: 866-794-4977
Last EDR Contact: 05/19/2021
Next Scheduled EDR Contact: 09/13/2021
Data Release Frequency: Varies

CERS: CalEPA Regulated Site Portal Data

The CalEPA Regulated Site Portal database combines data about environmentally regulated sites and facilities in California into a single database. It combines data from a variety of state and federal databases, and provides an overview of regulated activities across the spectrum of environmental programs for any given location in California. These activities include hazardous materials and waste, state and federal cleanups, impacted ground and surface waters, and toxic materials

Date of Government Version: 01/20/2021
Date Data Arrived at EDR: 01/20/2021
Date Made Active in Reports: 04/08/2021
Number of Days to Update: 78

Source: California Environmental Protection Agency
Telephone: 916-323-2514
Last EDR Contact: 04/20/2021
Next Scheduled EDR Contact: 08/02/2021
Data Release Frequency: Varies

NON-CASE INFO: Non-Case Information Sites (GEOTRACKER)

Non-Case Information sites

Date of Government Version: 03/08/2021
Date Data Arrived at EDR: 03/09/2021
Date Made Active in Reports: 03/30/2021
Number of Days to Update: 21

Source: State Water Resources Control Board
Telephone: 866-480-1028
Last EDR Contact: 06/03/2021
Next Scheduled EDR Contact: 09/20/2021
Data Release Frequency: Varies

OTHER OIL GAS: Other Oil & Gas Projects Sites (GEOTRACKER)

Other Oil & Gas Projects sites

Date of Government Version: 03/08/2021
Date Data Arrived at EDR: 03/09/2021
Date Made Active in Reports: 03/30/2021
Number of Days to Update: 21

Source: State Water Resources Control Board
Telephone: 866-480-1028
Last EDR Contact: 06/03/2021
Next Scheduled EDR Contact: 09/20/2021
Data Release Frequency: Varies

PROD WATER PONDS: Produced Water Ponds Sites (GEOTRACKER)

Produced water ponds sites

Date of Government Version: 03/08/2021
Date Data Arrived at EDR: 03/09/2021
Date Made Active in Reports: 03/30/2021
Number of Days to Update: 21

Source: State Water Resources Control Board
Telephone: 866-480-1028
Last EDR Contact: 06/03/2021
Next Scheduled EDR Contact: 09/20/2021
Data Release Frequency: Varies

SAMPLING POINT: Sampling Point ? Public Sites (GEOTRACKER)

Sampling point - public sites

Date of Government Version: 03/08/2021
Date Data Arrived at EDR: 03/09/2021
Date Made Active in Reports: 03/30/2021
Number of Days to Update: 21

Source: State Water Resources Control Board
Telephone: 866-480-1028
Last EDR Contact: 06/03/2021
Next Scheduled EDR Contact: 09/20/2021
Data Release Frequency: Varies

WELL STIM PROJ: Well Stimulation Project (GEOTRACKER)

Includes areas of groundwater monitoring plans, a depiction of the monitoring network, and the facilities, boundaries, and subsurface characteristics of the oilfield and the features (oil and gas wells, produced water ponds, UIC wells, water supply wells, etc?) being monitored

GOVERNMENT RECORDS SEARCHED / DATA CURRENCY TRACKING

Date of Government Version: 03/08/2021
Date Data Arrived at EDR: 03/09/2021
Date Made Active in Reports: 03/30/2021
Number of Days to Update: 21

Source: State Water Resources Control Board
Telephone: 866-480-1028
Last EDR Contact: 06/03/2021
Next Scheduled EDR Contact: 09/20/2021
Data Release Frequency: Varies

PCS: Permit Compliance System

PCS is a computerized management information system that contains data on National Pollutant Discharge Elimination System (NPDES) permit holding facilities. PCS tracks the permit, compliance, and enforcement status of NPDES facilities.

Date of Government Version: 07/14/2011
Date Data Arrived at EDR: 08/05/2011
Date Made Active in Reports: 09/29/2011
Number of Days to Update: 55

Source: EPA, Office of Water
Telephone: 202-564-2496
Last EDR Contact: 06/30/2021
Next Scheduled EDR Contact: 10/18/2021
Data Release Frequency: Semi-Annually

PCS INACTIVE: Listing of Inactive PCS Permits

An inactive permit is a facility that has shut down or is no longer discharging.

Date of Government Version: 11/05/2014
Date Data Arrived at EDR: 01/06/2015
Date Made Active in Reports: 05/06/2015
Number of Days to Update: 120

Source: EPA
Telephone: 202-564-2496
Last EDR Contact: 06/30/2021
Next Scheduled EDR Contact: 10/18/2021
Data Release Frequency: Semi-Annually

PCS ENF: Enforcement data

No description is available for this data

Date of Government Version: 12/31/2014
Date Data Arrived at EDR: 02/05/2015
Date Made Active in Reports: 03/06/2015
Number of Days to Update: 29

Source: EPA
Telephone: 202-564-2497
Last EDR Contact: 06/30/2021
Next Scheduled EDR Contact: 10/18/2021
Data Release Frequency: Varies

MINES MRDS: Mineral Resources Data System Mineral Resources Data System

Date of Government Version: 04/06/2018
Date Data Arrived at EDR: 10/21/2019
Date Made Active in Reports: 10/24/2019
Number of Days to Update: 3

Source: USGS
Telephone: 703-648-6533
Last EDR Contact: 05/27/2021
Next Scheduled EDR Contact: 09/06/2021
Data Release Frequency: Varies

HWTS: Hazardous Waste Tracking System

DTSC maintains the Hazardous Waste Tracking System that stores ID number information since the early 1980s and manifest data since 1993. The system collects both manifest copies from the generator and destination facility.

Date of Government Version: 04/08/2021
Date Data Arrived at EDR: 04/09/2021
Date Made Active in Reports: 04/20/2021
Number of Days to Update: 11

Source: Department of Toxic Substances Control
Telephone: 916-324-2444
Last EDR Contact: 06/29/2021
Next Scheduled EDR Contact: 10/18/2021
Data Release Frequency: Varies

EDR HIGH RISK HISTORICAL RECORDS

EDR Exclusive Records

EDR MGP: EDR Proprietary Manufactured Gas Plants

The EDR Proprietary Manufactured Gas Plant Database includes records of coal gas plants (manufactured gas plants) compiled by EDR's researchers. Manufactured gas sites were used in the United States from the 1800's to 1950's to produce a gas that could be distributed and used as fuel. These plants used whale oil, rosin, coal, or a mixture of coal, oil, and water that also produced a significant amount of waste. Many of the byproducts of the gas production, such as coal tar (oily waste containing volatile and non-volatile chemicals), sludges, oils and other compounds are potentially hazardous to human health and the environment. The byproduct from this process was frequently disposed of directly at the plant site and can remain or spread slowly, serving as a continuous source of soil and groundwater contamination.

GOVERNMENT RECORDS SEARCHED / DATA CURRENCY TRACKING

Date of Government Version: N/A
Date Data Arrived at EDR: N/A
Date Made Active in Reports: N/A
Number of Days to Update: N/A

Source: EDR, Inc.
Telephone: N/A
Last EDR Contact: N/A
Next Scheduled EDR Contact: N/A
Data Release Frequency: No Update Planned

EDR Hist Auto: EDR Exclusive Historical Auto Stations

EDR has searched selected national collections of business directories and has collected listings of potential gas station/filling station/service station sites that were available to EDR researchers. EDR's review was limited to those categories of sources that might, in EDR's opinion, include gas station/filling station/service station establishments. The categories reviewed included, but were not limited to gas, gas station, gasoline station, filling station, auto, automobile repair, auto service station, service station, etc. This database falls within a category of information EDR classifies as "High Risk Historical Records", or HRHR. EDR's HRHR effort presents unique and sometimes proprietary data about past sites and operations that typically create environmental concerns, but may not show up in current government records searches.

Date of Government Version: N/A
Date Data Arrived at EDR: N/A
Date Made Active in Reports: N/A
Number of Days to Update: N/A

Source: EDR, Inc.
Telephone: N/A
Last EDR Contact: N/A
Next Scheduled EDR Contact: N/A
Data Release Frequency: Varies

EDR Hist Cleaner: EDR Exclusive Historical Cleaners

EDR has searched selected national collections of business directories and has collected listings of potential dry cleaner sites that were available to EDR researchers. EDR's review was limited to those categories of sources that might, in EDR's opinion, include dry cleaning establishments. The categories reviewed included, but were not limited to dry cleaners, cleaners, laundry, laundromat, cleaning/laundry, wash & dry etc. This database falls within a category of information EDR classifies as "High Risk Historical Records", or HRHR. EDR's HRHR effort presents unique and sometimes proprietary data about past sites and operations that typically create environmental concerns, but may not show up in current government records searches.

Date of Government Version: N/A
Date Data Arrived at EDR: N/A
Date Made Active in Reports: N/A
Number of Days to Update: N/A

Source: EDR, Inc.
Telephone: N/A
Last EDR Contact: N/A
Next Scheduled EDR Contact: N/A
Data Release Frequency: Varies

EDR RECOVERED GOVERNMENT ARCHIVES

Exclusive Recovered Govt. Archives

RGA LF: Recovered Government Archive Solid Waste Facilities List

The EDR Recovered Government Archive Landfill database provides a list of landfills derived from historical databases and includes many records that no longer appear in current government lists. Compiled from Records formerly available from the Department of Resources Recycling and Recovery in California.

Date of Government Version: N/A
Date Data Arrived at EDR: 07/01/2013
Date Made Active in Reports: 01/13/2014
Number of Days to Update: 196

Source: Department of Resources Recycling and Recovery
Telephone: N/A
Last EDR Contact: 06/01/2012
Next Scheduled EDR Contact: N/A
Data Release Frequency: Varies

RGA LUST: Recovered Government Archive Leaking Underground Storage Tank

The EDR Recovered Government Archive Leaking Underground Storage Tank database provides a list of LUST incidents derived from historical databases and includes many records that no longer appear in current government lists. Compiled from Records formerly available from the State Water Resources Control Board in California.

Date of Government Version: N/A
Date Data Arrived at EDR: 07/01/2013
Date Made Active in Reports: 12/30/2013
Number of Days to Update: 182

Source: State Water Resources Control Board
Telephone: N/A
Last EDR Contact: 06/01/2012
Next Scheduled EDR Contact: N/A
Data Release Frequency: Varies

GOVERNMENT RECORDS SEARCHED / DATA CURRENCY TRACKING

COUNTY RECORDS

ALAMEDA COUNTY:

CS ALAMEDA: Contaminated Sites

A listing of contaminated sites overseen by the Toxic Release Program (oil and groundwater contamination from chemical releases and spills) and the Leaking Underground Storage Tank Program (soil and ground water contamination from leaking petroleum USTs).

Date of Government Version: 01/09/2019
Date Data Arrived at EDR: 01/11/2019
Date Made Active in Reports: 03/05/2019
Number of Days to Update: 53

Source: Alameda County Environmental Health Services
Telephone: 510-567-6700
Last EDR Contact: 06/29/2021
Next Scheduled EDR Contact: 10/18/2021
Data Release Frequency: Semi-Annually

UST ALAMEDA: Underground Tanks

Underground storage tank sites located in Alameda county.

Date of Government Version: 03/17/2021
Date Data Arrived at EDR: 03/18/2021
Date Made Active in Reports: 03/25/2021
Number of Days to Update: 7

Source: Alameda County Environmental Health Services
Telephone: 510-567-6700
Last EDR Contact: 06/29/2021
Next Scheduled EDR Contact: 10/18/2021
Data Release Frequency: Semi-Annually

AMADOR COUNTY:

CUPA AMADOR: CUPA Facility List

Cupa Facility List

Date of Government Version: 02/02/2021
Date Data Arrived at EDR: 02/04/2021
Date Made Active in Reports: 04/23/2021
Number of Days to Update: 78

Source: Amador County Environmental Health
Telephone: 209-223-6439
Last EDR Contact: 05/25/2021
Next Scheduled EDR Contact: 08/16/2021
Data Release Frequency: Varies

BUTTE COUNTY:

CUPA BUTTE: CUPA Facility Listing

Cupa facility list.

Date of Government Version: 04/21/2017
Date Data Arrived at EDR: 04/25/2017
Date Made Active in Reports: 08/09/2017
Number of Days to Update: 106

Source: Public Health Department
Telephone: 530-538-7149
Last EDR Contact: 06/29/2021
Next Scheduled EDR Contact: 10/18/2021
Data Release Frequency: No Update Planned

CALVERAS COUNTY:

CUPA CALVERAS: CUPA Facility Listing

Cupa Facility Listing

Date of Government Version: 06/15/2021
Date Data Arrived at EDR: 06/16/2021
Date Made Active in Reports: 07/02/2021
Number of Days to Update: 16

Source: Calveras County Environmental Health
Telephone: 209-754-6399
Last EDR Contact: 06/15/2021
Next Scheduled EDR Contact: 10/04/2021
Data Release Frequency: Quarterly

COLUSA COUNTY:

GOVERNMENT RECORDS SEARCHED / DATA CURRENCY TRACKING

CUPA COLUSA: CUPA Facility List Cupa facility list.

Date of Government Version: 04/06/2020
Date Data Arrived at EDR: 04/23/2020
Date Made Active in Reports: 07/10/2020
Number of Days to Update: 78

Source: Health & Human Services
Telephone: 530-458-0396
Last EDR Contact: 04/27/2021
Next Scheduled EDR Contact: 08/16/2021
Data Release Frequency: Semi-Annually

CONTRA COSTA COUNTY:

SL CONTRA COSTA: Site List

List includes sites from the underground tank, hazardous waste generator and business plan/2185 programs.

Date of Government Version: 01/25/2021
Date Data Arrived at EDR: 01/26/2021
Date Made Active in Reports: 04/16/2021
Number of Days to Update: 80

Source: Contra Costa Health Services Department
Telephone: 925-646-2286
Last EDR Contact: 04/20/2021
Next Scheduled EDR Contact: 08/09/2021
Data Release Frequency: Semi-Annually

DEL NORTE COUNTY:

CUPA DEL NORTE: CUPA Facility List Cupa Facility list

Date of Government Version: 12/17/2020
Date Data Arrived at EDR: 01/28/2021
Date Made Active in Reports: 04/16/2021
Number of Days to Update: 78

Source: Del Norte County Environmental Health Division
Telephone: 707-465-0426
Last EDR Contact: 04/21/2021
Next Scheduled EDR Contact: 08/09/2021
Data Release Frequency: Varies

EL DORADO COUNTY:

CUPA EL DORADO: CUPA Facility List CUPA facility list.

Date of Government Version: 02/09/2021
Date Data Arrived at EDR: 02/11/2021
Date Made Active in Reports: 05/05/2021
Number of Days to Update: 83

Source: El Dorado County Environmental Management Department
Telephone: 530-621-6623
Last EDR Contact: 05/05/2021
Next Scheduled EDR Contact: 08/09/2021
Data Release Frequency: Varies

FRESNO COUNTY:

CUPA FRESNO: CUPA Resources List

Certified Unified Program Agency. CUPA's are responsible for implementing a unified hazardous materials and hazardous waste management regulatory program. The agency provides oversight of businesses that deal with hazardous materials, operate underground storage tanks or aboveground storage tanks.

Date of Government Version: 01/14/2021
Date Data Arrived at EDR: 01/15/2021
Date Made Active in Reports: 04/05/2021
Number of Days to Update: 80

Source: Dept. of Community Health
Telephone: 559-445-3271
Last EDR Contact: 06/23/2021
Next Scheduled EDR Contact: 10/11/2021
Data Release Frequency: Semi-Annually

GLENN COUNTY:

GOVERNMENT RECORDS SEARCHED / DATA CURRENCY TRACKING

CUPA GLENN: CUPA Facility List Cupa facility list

Date of Government Version: 01/22/2018
Date Data Arrived at EDR: 01/24/2018
Date Made Active in Reports: 03/14/2018
Number of Days to Update: 49

Source: Glenn County Air Pollution Control District
Telephone: 830-934-6500
Last EDR Contact: 04/14/2021
Next Scheduled EDR Contact: 08/02/2021
Data Release Frequency: No Update Planned

HUMBOLDT COUNTY:

CUPA HUMBOLDT: CUPA Facility List CUPA facility list.

Date of Government Version: 05/17/2021
Date Data Arrived at EDR: 05/18/2021
Date Made Active in Reports: 05/20/2021
Number of Days to Update: 2

Source: Humboldt County Environmental Health
Telephone: N/A
Last EDR Contact: 05/10/2021
Next Scheduled EDR Contact: 08/30/2021
Data Release Frequency: Semi-Annually

IMPERIAL COUNTY:

CUPA IMPERIAL: CUPA Facility List Cupa facility list.

Date of Government Version: 01/19/2021
Date Data Arrived at EDR: 01/20/2021
Date Made Active in Reports: 04/08/2021
Number of Days to Update: 78

Source: San Diego Border Field Office
Telephone: 760-339-2777
Last EDR Contact: 04/14/2021
Next Scheduled EDR Contact: 08/02/2021
Data Release Frequency: Varies

INYO COUNTY:

CUPA INYO: CUPA Facility List Cupa facility list.

Date of Government Version: 04/02/2018
Date Data Arrived at EDR: 04/03/2018
Date Made Active in Reports: 06/14/2018
Number of Days to Update: 72

Source: Inyo County Environmental Health Services
Telephone: 760-878-0238
Last EDR Contact: 05/11/2021
Next Scheduled EDR Contact: 08/30/2021
Data Release Frequency: Varies

KERN COUNTY:

CUPA KERN: CUPA Facility List

A listing of sites included in the Kern County Hazardous Material Business Plan.

Date of Government Version: 10/29/2020
Date Data Arrived at EDR: 10/30/2020
Date Made Active in Reports: 01/15/2021
Number of Days to Update: 77

Source: Kern County Public Health
Telephone: 661-321-3000
Last EDR Contact: 04/27/2021
Next Scheduled EDR Contact: 08/16/2021
Data Release Frequency: Varies

UST KERN: Underground Storage Tank Sites & Tank Listing Kern County Sites and Tanks Listing.

GOVERNMENT RECORDS SEARCHED / DATA CURRENCY TRACKING

Date of Government Version: 01/19/2021
Date Data Arrived at EDR: 01/21/2021
Date Made Active in Reports: 01/28/2021
Number of Days to Update: 7

Source: Kern County Environment Health Services Department
Telephone: 661-862-8700
Last EDR Contact: 05/25/2021
Next Scheduled EDR Contact: 08/16/2021
Data Release Frequency: Quarterly

KINGS COUNTY:

CUPA KINGS: CUPA Facility List

A listing of sites included in the county's Certified Unified Program Agency database. California's Secretary for Environmental Protection established the unified hazardous materials and hazardous waste regulatory program as required by chapter 6.11 of the California Health and Safety Code. The Unified Program consolidates the administration, permits, inspections, and enforcement activities.

Date of Government Version: 12/03/2020
Date Data Arrived at EDR: 01/26/2021
Date Made Active in Reports: 04/14/2021
Number of Days to Update: 78

Source: Kings County Department of Public Health
Telephone: 559-584-1411
Last EDR Contact: 05/25/2021
Next Scheduled EDR Contact: 08/30/2021
Data Release Frequency: Varies

LAKE COUNTY:

CUPA LAKE: CUPA Facility List

Cupa facility list

Date of Government Version: 02/10/2021
Date Data Arrived at EDR: 02/12/2021
Date Made Active in Reports: 03/11/2021
Number of Days to Update: 27

Source: Lake County Environmental Health
Telephone: 707-263-1164
Last EDR Contact: 04/07/2021
Next Scheduled EDR Contact: 07/26/2021
Data Release Frequency: Varies

LASSEN COUNTY:

CUPA LASSEN: CUPA Facility List

Cupa facility list

Date of Government Version: 07/31/2020
Date Data Arrived at EDR: 08/21/2020
Date Made Active in Reports: 11/09/2020
Number of Days to Update: 80

Source: Lassen County Environmental Health
Telephone: 530-251-8528
Last EDR Contact: 06/04/2021
Next Scheduled EDR Contact: 08/02/2021
Data Release Frequency: Varies

LOS ANGELES COUNTY:

AOCONCERN: Key Areas of Concerns in Los Angeles County

San Gabriel Valley areas where VOC contamination is at or above the MCL as designated by region 9 EPA office. Date of Government Version: 3/30/2009 Exide Site area is a cleanup plan of lead-impacted soil surrounding the former Exide Facility as designated by the DTSC. Date of Government Version: 7/17/2017

Date of Government Version: 03/30/2009
Date Data Arrived at EDR: 03/31/2009
Date Made Active in Reports: 10/23/2009
Number of Days to Update: 206

Source: N/A
Telephone: N/A
Last EDR Contact: 06/08/2021
Next Scheduled EDR Contact: 09/27/2021
Data Release Frequency: No Update Planned

GOVERNMENT RECORDS SEARCHED / DATA CURRENCY TRACKING

HMS LOS ANGELES: HMS: Street Number List

Industrial Waste and Underground Storage Tank Sites.

Date of Government Version: 04/08/2021

Date Data Arrived at EDR: 04/13/2021

Date Made Active in Reports: 06/28/2021

Number of Days to Update: 76

Source: Department of Public Works

Telephone: 626-458-3517

Last EDR Contact: 06/29/2021

Next Scheduled EDR Contact: 10/18/2021

Data Release Frequency: Semi-Annually

LF LOS ANGELES: List of Solid Waste Facilities

Solid Waste Facilities in Los Angeles County.

Date of Government Version: 04/12/2021

Date Data Arrived at EDR: 04/13/2021

Date Made Active in Reports: 06/28/2021

Number of Days to Update: 76

Source: La County Department of Public Works

Telephone: 818-458-5185

Last EDR Contact: 04/13/2021

Next Scheduled EDR Contact: 07/26/2021

Data Release Frequency: Varies

LF LOS ANGELES CITY: City of Los Angeles Landfills

Landfills owned and maintained by the City of Los Angeles.

Date of Government Version: 01/01/2021

Date Data Arrived at EDR: 02/18/2021

Date Made Active in Reports: 05/10/2021

Number of Days to Update: 81

Source: Engineering & Construction Division

Telephone: 213-473-7869

Last EDR Contact: 04/07/2021

Next Scheduled EDR Contact: 07/26/2021

Data Release Frequency: Varies

LOS ANGELES AST: Active & Inactive AST Inventory

A listing of active & inactive above ground petroleum storage tank site locations, located in the City of Los Angeles.

Date of Government Version: 06/01/2019

Date Data Arrived at EDR: 06/25/2019

Date Made Active in Reports: 08/22/2019

Number of Days to Update: 58

Source: Los Angeles Fire Department

Telephone: 213-978-3800

Last EDR Contact: 06/17/2021

Next Scheduled EDR Contact: 10/04/2021

Data Release Frequency: Varies

LOS ANGELES CO LF METHANE: Methane Producing Landfills

This data was created on April 30, 2012 to represent known disposal sites in Los Angeles County that may produce and emanate methane gas. The shapefile contains disposal sites within Los Angeles County that once accepted degradable refuse material. Information used to create this data was extracted from a landfill survey performed by County Engineers (Major Waste System Map, 1973) as well as historical records from CalRecycle, Regional Water Quality Control Board, and Los Angeles County Department of Public Health

Date of Government Version: 02/04/2021

Date Data Arrived at EDR: 04/16/2021

Date Made Active in Reports: 04/21/2021

Number of Days to Update: 5

Source: Los Angeles County Department of Public Works

Telephone: 626-458-6973

Last EDR Contact: 04/16/2021

Next Scheduled EDR Contact: 07/26/2021

Data Release Frequency: No Update Planned

LOS ANGELES HM: Active & Inactive Hazardous Materials Inventory

A listing of active & inactive hazardous materials facility locations, located in the City of Los Angeles.

Date of Government Version: 04/19/2021

Date Data Arrived at EDR: 06/17/2021

Date Made Active in Reports: 06/28/2021

Number of Days to Update: 11

Source: Los Angeles Fire Department

Telephone: 213-978-3800

Last EDR Contact: 06/17/2021

Next Scheduled EDR Contact: 10/04/2021

Data Release Frequency: Varies

GOVERNMENT RECORDS SEARCHED / DATA CURRENCY TRACKING

LOS ANGELES UST: Active & Inactive UST Inventory

A listing of active & inactive underground storage tank site locations and underground storage tank historical sites, located in the City of Los Angeles.

Date of Government Version: 06/01/2019
Date Data Arrived at EDR: 06/25/2019
Date Made Active in Reports: 08/22/2019
Number of Days to Update: 58

Source: Los Angeles Fire Department
Telephone: 213-978-3800
Last EDR Contact: 06/17/2021
Next Scheduled EDR Contact: 10/04/2021
Data Release Frequency: Varies

SITE MIT LOS ANGELES: Site Mitigation List

Industrial sites that have had some sort of spill or complaint.

Date of Government Version: 10/19/2020
Date Data Arrived at EDR: 01/12/2021
Date Made Active in Reports: 03/26/2021
Number of Days to Update: 73

Source: Community Health Services
Telephone: 323-890-7806
Last EDR Contact: 04/16/2021
Next Scheduled EDR Contact: 07/26/2021
Data Release Frequency: Annually

UST EL SEGUNDO: City of El Segundo Underground Storage Tank

Underground storage tank sites located in El Segundo city.

Date of Government Version: 01/21/2017
Date Data Arrived at EDR: 04/19/2017
Date Made Active in Reports: 05/10/2017
Number of Days to Update: 21

Source: City of El Segundo Fire Department
Telephone: 310-524-2236
Last EDR Contact: 04/07/2021
Next Scheduled EDR Contact: 07/26/2021
Data Release Frequency: No Update Planned

UST LONG BEACH: City of Long Beach Underground Storage Tank

Underground storage tank sites located in the city of Long Beach.

Date of Government Version: 04/22/2019
Date Data Arrived at EDR: 04/23/2019
Date Made Active in Reports: 06/27/2019
Number of Days to Update: 65

Source: City of Long Beach Fire Department
Telephone: 562-570-2563
Last EDR Contact: 04/14/2021
Next Scheduled EDR Contact: 08/02/2021
Data Release Frequency: Varies

UST TORRANCE: City of Torrance Underground Storage Tank

Underground storage tank sites located in the city of Torrance.

Date of Government Version: 09/11/2020
Date Data Arrived at EDR: 10/07/2020
Date Made Active in Reports: 12/23/2020
Number of Days to Update: 77

Source: City of Torrance Fire Department
Telephone: 310-618-2973
Last EDR Contact: 04/23/2021
Next Scheduled EDR Contact: 08/02/2021
Data Release Frequency: Semi-Annually

MADERA COUNTY:

CUPA MADERA: CUPA Facility List

A listing of sites included in the county's Certified Unified Program Agency database. California's Secretary for Environmental Protection established the unified hazardous materials and hazardous waste regulatory program as required by chapter 6.11 of the California Health and Safety Code. The Unified Program consolidates the administration, permits, inspections, and enforcement activities.

Date of Government Version: 08/10/2020
Date Data Arrived at EDR: 08/12/2020
Date Made Active in Reports: 10/23/2020
Number of Days to Update: 72

Source: Madera County Environmental Health
Telephone: 559-675-7823
Last EDR Contact: 05/12/2021
Next Scheduled EDR Contact: 08/30/2021
Data Release Frequency: Varies

MARIN COUNTY:

GOVERNMENT RECORDS SEARCHED / DATA CURRENCY TRACKING

UST MARIN: Underground Storage Tank Sites
Currently permitted USTs in Marin County.

Date of Government Version: 09/26/2018
Date Data Arrived at EDR: 10/04/2018
Date Made Active in Reports: 11/02/2018
Number of Days to Update: 29

Source: Public Works Department Waste Management
Telephone: 415-473-6647
Last EDR Contact: 06/22/2021
Next Scheduled EDR Contact: 10/11/2021
Data Release Frequency: Semi-Annually

MENDOCINO COUNTY:

UST MENDOCINO: Mendocino County UST Database
A listing of underground storage tank locations in Mendocino County.

Date of Government Version: 03/24/2021
Date Data Arrived at EDR: 04/07/2021
Date Made Active in Reports: 06/24/2021
Number of Days to Update: 78

Source: Department of Public Health
Telephone: 707-463-4466
Last EDR Contact: 05/18/2021
Next Scheduled EDR Contact: 09/06/2021
Data Release Frequency: Annually

MERCED COUNTY:

CUPA MERCED: CUPA Facility List
CUPA facility list.

Date of Government Version: 02/04/2021
Date Data Arrived at EDR: 02/09/2021
Date Made Active in Reports: 02/18/2021
Number of Days to Update: 9

Source: Merced County Environmental Health
Telephone: 209-381-1094
Last EDR Contact: 05/12/2021
Next Scheduled EDR Contact: 08/30/2021
Data Release Frequency: Varies

MONO COUNTY:

CUPA MONO: CUPA Facility List
CUPA Facility List

Date of Government Version: 02/22/2021
Date Data Arrived at EDR: 03/02/2021
Date Made Active in Reports: 05/19/2021
Number of Days to Update: 78

Source: Mono County Health Department
Telephone: 760-932-5580
Last EDR Contact: 06/02/2021
Next Scheduled EDR Contact: 09/06/3021
Data Release Frequency: Varies

MONTEREY COUNTY:

CUPA MONTEREY: CUPA Facility Listing
CUPA Program listing from the Environmental Health Division.

Date of Government Version: 06/23/2021
Date Data Arrived at EDR: 06/23/2021
Date Made Active in Reports: 06/24/2021
Number of Days to Update: 1

Source: Monterey County Health Department
Telephone: 831-796-1297
Last EDR Contact: 06/22/2021
Next Scheduled EDR Contact: 10/11/2021
Data Release Frequency: Varies

NAPA COUNTY:

GOVERNMENT RECORDS SEARCHED / DATA CURRENCY TRACKING

LUST NAPA: Sites With Reported Contamination

A listing of leaking underground storage tank sites located in Napa county.

Date of Government Version: 01/09/2017

Date Data Arrived at EDR: 01/11/2017

Date Made Active in Reports: 03/02/2017

Number of Days to Update: 50

Source: Napa County Department of Environmental Management

Telephone: 707-253-4269

Last EDR Contact: 05/18/2021

Next Scheduled EDR Contact: 09/06/2021

Data Release Frequency: No Update Planned

UST NAPA: Closed and Operating Underground Storage Tank Sites

Underground storage tank sites located in Napa county.

Date of Government Version: 09/05/2019

Date Data Arrived at EDR: 09/09/2019

Date Made Active in Reports: 10/31/2019

Number of Days to Update: 52

Source: Napa County Department of Environmental Management

Telephone: 707-253-4269

Last EDR Contact: 05/18/2021

Next Scheduled EDR Contact: 09/06/2021

Data Release Frequency: No Update Planned

NEVADA COUNTY:

CUPA NEVADA: CUPA Facility List

CUPA facility list.

Date of Government Version: 02/03/2021

Date Data Arrived at EDR: 02/04/2021

Date Made Active in Reports: 04/23/2021

Number of Days to Update: 78

Source: Community Development Agency

Telephone: 530-265-1467

Last EDR Contact: 04/21/2021

Next Scheduled EDR Contact: 08/09/2021

Data Release Frequency: Varies

ORANGE COUNTY:

IND_SITE ORANGE: List of Industrial Site Cleanups

Petroleum and non-petroleum spills.

Date of Government Version: 02/01/2021

Date Data Arrived at EDR: 02/04/2021

Date Made Active in Reports: 04/23/2021

Number of Days to Update: 78

Source: Health Care Agency

Telephone: 714-834-3446

Last EDR Contact: 04/29/2021

Next Scheduled EDR Contact: 08/16/2021

Data Release Frequency: Annually

LUST ORANGE: List of Underground Storage Tank Cleanups

Orange County Underground Storage Tank Cleanups (LUST).

Date of Government Version: 03/01/2021

Date Data Arrived at EDR: 05/03/2021

Date Made Active in Reports: 05/12/2021

Number of Days to Update: 9

Source: Health Care Agency

Telephone: 714-834-3446

Last EDR Contact: 04/29/2021

Next Scheduled EDR Contact: 08/16/2021

Data Release Frequency: Quarterly

UST ORANGE: List of Underground Storage Tank Facilities

Orange County Underground Storage Tank Facilities (UST).

Date of Government Version: 02/01/2021

Date Data Arrived at EDR: 02/02/2021

Date Made Active in Reports: 04/20/2021

Number of Days to Update: 77

Source: Health Care Agency

Telephone: 714-834-3446

Last EDR Contact: 04/30/2021

Next Scheduled EDR Contact: 08/16/2021

Data Release Frequency: Quarterly

PLACER COUNTY:

GOVERNMENT RECORDS SEARCHED / DATA CURRENCY TRACKING

MS PLACER: Master List of Facilities

List includes aboveground tanks, underground tanks and cleanup sites.

Date of Government Version: 05/25/2021

Date Data Arrived at EDR: 05/26/2021

Date Made Active in Reports: 06/01/2021

Number of Days to Update: 6

Source: Placer County Health and Human Services

Telephone: 530-745-2363

Last EDR Contact: 05/25/2021

Next Scheduled EDR Contact: 09/13/2021

Data Release Frequency: Semi-Annually

PLUMAS COUNTY:

CUPA PLUMAS: CUPA Facility List

Plumas County CUPA Program facilities.

Date of Government Version: 03/31/2019

Date Data Arrived at EDR: 04/23/2019

Date Made Active in Reports: 06/26/2019

Number of Days to Update: 64

Source: Plumas County Environmental Health

Telephone: 530-283-6355

Last EDR Contact: 04/14/2021

Next Scheduled EDR Contact: 08/02/2021

Data Release Frequency: Varies

RIVERSIDE COUNTY:

LUST RIVERSIDE: Listing of Underground Tank Cleanup Sites

Riverside County Underground Storage Tank Cleanup Sites (LUST).

Date of Government Version: 01/13/2021

Date Data Arrived at EDR: 01/14/2021

Date Made Active in Reports: 03/10/2021

Number of Days to Update: 55

Source: Department of Environmental Health

Telephone: 951-358-5055

Last EDR Contact: 06/08/2021

Next Scheduled EDR Contact: 09/27/2021

Data Release Frequency: Quarterly

UST RIVERSIDE: Underground Storage Tank Tank List

Underground storage tank sites located in Riverside county.

Date of Government Version: 01/13/2021

Date Data Arrived at EDR: 01/14/2021

Date Made Active in Reports: 03/10/2021

Number of Days to Update: 55

Source: Department of Environmental Health

Telephone: 951-358-5055

Last EDR Contact: 06/07/2021

Next Scheduled EDR Contact: 09/27/2021

Data Release Frequency: Quarterly

SACRAMENTO COUNTY:

CS SACRAMENTO: Toxic Site Clean-Up List

List of sites where unauthorized releases of potentially hazardous materials have occurred.

Date of Government Version: 03/30/2021

Date Data Arrived at EDR: 04/01/2021

Date Made Active in Reports: 06/23/2021

Number of Days to Update: 83

Source: Sacramento County Environmental Management

Telephone: 916-875-8406

Last EDR Contact: 07/01/2021

Next Scheduled EDR Contact: 10/11/2021

Data Release Frequency: Quarterly

ML SACRAMENTO: Master Hazardous Materials Facility List

Any business that has hazardous materials on site - hazardous material storage sites, underground storage tanks, waste generators.

Date of Government Version: 03/30/2021

Date Data Arrived at EDR: 04/01/2021

Date Made Active in Reports: 06/25/2021

Number of Days to Update: 85

Source: Sacramento County Environmental Management

Telephone: 916-875-8406

Last EDR Contact: 06/23/2021

Next Scheduled EDR Contact: 10/11/2021

Data Release Frequency: Quarterly

SAN BENITO COUNTY:

GOVERNMENT RECORDS SEARCHED / DATA CURRENCY TRACKING

CUPA SAN BENITO: CUPA Facility List Cupa facility list

Date of Government Version: 04/28/2021
Date Data Arrived at EDR: 04/29/2021
Date Made Active in Reports: 05/03/2021
Number of Days to Update: 4

Source: San Benito County Environmental Health
Telephone: N/A
Last EDR Contact: 04/27/2021
Next Scheduled EDR Contact: 08/16/2021
Data Release Frequency: Varies

SAN BERNARDINO COUNTY:

PERMITS SAN BERNARDINO: Hazardous Material Permits

This listing includes underground storage tanks, medical waste handlers/generators, hazardous materials handlers, hazardous waste generators, and waste oil generators/handlers.

Date of Government Version: 05/19/2021
Date Data Arrived at EDR: 05/19/2021
Date Made Active in Reports: 06/07/2021
Number of Days to Update: 19

Source: San Bernardino County Fire Department Hazardous Materials Division
Telephone: 909-387-3041
Last EDR Contact: 05/03/2021
Next Scheduled EDR Contact: 08/16/2021
Data Release Frequency: Quarterly

SAN DIEGO COUNTY:

HMMD SAN DIEGO: Hazardous Materials Management Division Database

The database includes: HE58 - This report contains the business name, site address, business phone number, establishment 'H' permit number, type of permit, and the business status. HE17 - In addition to providing the same information provided in the HE58 listing, HE17 provides inspection dates, violations received by the establishment, hazardous waste generated, the quantity, method of storage, treatment/disposal of waste and the hauler, and information on underground storage tanks. Unauthorized Release List - Includes a summary of environmental contamination cases in San Diego County (underground tank cases, non-tank cases, groundwater contamination, and soil contamination are included.)

Date of Government Version: 03/02/2021
Date Data Arrived at EDR: 03/03/2021
Date Made Active in Reports: 05/21/2021
Number of Days to Update: 79

Source: Hazardous Materials Management Division
Telephone: 619-338-2268
Last EDR Contact: 05/28/2021
Next Scheduled EDR Contact: 09/13/2021
Data Release Frequency: Quarterly

LF SAN DIEGO: Solid Waste Facilities San Diego County Solid Waste Facilities.

Date of Government Version: 10/01/2020
Date Data Arrived at EDR: 11/23/2020
Date Made Active in Reports: 02/08/2021
Number of Days to Update: 77

Source: Department of Health Services
Telephone: 619-338-2209
Last EDR Contact: 05/21/2021
Next Scheduled EDR Contact: 08/02/2021
Data Release Frequency: Varies

SAN DIEGO CO LOP: Local Oversight Program Listing

A listing of all LOP release sites that are or were under the County of San Diego's jurisdiction. Included are closed or transferred cases, open cases, and cases that did not have a case type indicated. The cases without a case type are mostly complaints; however, some of them could be LOP cases.

Date of Government Version: 07/14/2020
Date Data Arrived at EDR: 07/16/2020
Date Made Active in Reports: 09/29/2020
Number of Days to Update: 75

Source: Department of Environmental Health
Telephone: 858-505-6874
Last EDR Contact: 04/14/2021
Next Scheduled EDR Contact: 08/02/2021
Data Release Frequency: Varies

GOVERNMENT RECORDS SEARCHED / DATA CURRENCY TRACKING

SAN DIEGO CO SAM: Environmental Case Listing

The listing contains all underground tank release cases and projects pertaining to properties contaminated with hazardous substances that are actively under review by the Site Assessment and Mitigation Program.

Date of Government Version: 03/23/2010
Date Data Arrived at EDR: 06/15/2010
Date Made Active in Reports: 07/09/2010
Number of Days to Update: 24

Source: San Diego County Department of Environmental Health
Telephone: 619-338-2371
Last EDR Contact: 05/25/2021
Next Scheduled EDR Contact: 09/13/2021
Data Release Frequency: No Update Planned

SAN FRANCISCO COUNTY:

CUPA SAN FRANCISCO CO: CUPA Facility Listing Cupa facilities

Date of Government Version: 02/11/2021
Date Data Arrived at EDR: 02/11/2021
Date Made Active in Reports: 05/05/2021
Number of Days to Update: 83

Source: San Francisco County Department of Environmental Health
Telephone: 415-252-3896
Last EDR Contact: 04/27/2021
Next Scheduled EDR Contact: 08/16/2021
Data Release Frequency: Varies

LUST SAN FRANCISCO: Local Oversight Facilities

A listing of leaking underground storage tank sites located in San Francisco county.

Date of Government Version: 09/19/2008
Date Data Arrived at EDR: 09/19/2008
Date Made Active in Reports: 09/29/2008
Number of Days to Update: 10

Source: Department Of Public Health San Francisco County
Telephone: 415-252-3920
Last EDR Contact: 04/27/2021
Next Scheduled EDR Contact: 08/16/2021
Data Release Frequency: No Update Planned

UST SAN FRANCISCO: Underground Storage Tank Information

Underground storage tank sites located in San Francisco county.

Date of Government Version: 02/11/2021
Date Data Arrived at EDR: 02/11/2021
Date Made Active in Reports: 05/05/2021
Number of Days to Update: 83

Source: Department of Public Health
Telephone: 415-252-3920
Last EDR Contact: 04/27/2021
Next Scheduled EDR Contact: 08/16/2021
Data Release Frequency: Quarterly

SAN JOAQUIN COUNTY:

UST SAN JOAQUIN: San Joaquin Co. UST

A listing of underground storage tank locations in San Joaquin county.

Date of Government Version: 06/22/2018
Date Data Arrived at EDR: 06/26/2018
Date Made Active in Reports: 07/11/2018
Number of Days to Update: 15

Source: Environmental Health Department
Telephone: N/A
Last EDR Contact: 06/08/2021
Next Scheduled EDR Contact: 09/27/2021
Data Release Frequency: Semi-Annually

SAN LUIS OBISPO COUNTY:

CUPA SAN LUIS OBISPO: CUPA Facility List Cupa Facility List.

Date of Government Version: 05/07/2021
Date Data Arrived at EDR: 05/11/2021
Date Made Active in Reports: 05/14/2021
Number of Days to Update: 3

Source: San Luis Obispo County Public Health Department
Telephone: 805-781-5596
Last EDR Contact: 05/06/2021
Next Scheduled EDR Contact: 08/30/2021
Data Release Frequency: Varies

SAN MATEO COUNTY:

GOVERNMENT RECORDS SEARCHED / DATA CURRENCY TRACKING

BI SAN MATEO: Business Inventory

List includes Hazardous Materials Business Plan, hazardous waste generators, and underground storage tanks.

Date of Government Version: 02/20/2020

Date Data Arrived at EDR: 02/20/2020

Date Made Active in Reports: 04/24/2020

Number of Days to Update: 64

Source: San Mateo County Environmental Health Services Division

Telephone: 650-363-1921

Last EDR Contact: 06/10/2021

Next Scheduled EDR Contact: 09/20/2021

Data Release Frequency: Annually

LUST SAN MATEO: Fuel Leak List

A listing of leaking underground storage tank sites located in San Mateo county.

Date of Government Version: 03/29/2019

Date Data Arrived at EDR: 03/29/2019

Date Made Active in Reports: 05/29/2019

Number of Days to Update: 61

Source: San Mateo County Environmental Health Services Division

Telephone: 650-363-1921

Last EDR Contact: 06/02/2021

Next Scheduled EDR Contact: 09/20/2021

Data Release Frequency: Semi-Annually

SANTA BARBARA COUNTY:

CUPA SANTA BARBARA: CUPA Facility Listing

CUPA Program Listing from the Environmental Health Services division.

Date of Government Version: 09/08/2011

Date Data Arrived at EDR: 09/09/2011

Date Made Active in Reports: 10/07/2011

Number of Days to Update: 28

Source: Santa Barbara County Public Health Department

Telephone: 805-686-8167

Last EDR Contact: 05/12/2021

Next Scheduled EDR Contact: 08/30/2021

Data Release Frequency: No Update Planned

SANTA CLARA COUNTY:

CUPA SANTA CLARA: Cupa Facility List

Cupa facility list

Date of Government Version: 02/24/2021

Date Data Arrived at EDR: 02/26/2021

Date Made Active in Reports: 05/19/2021

Number of Days to Update: 82

Source: Department of Environmental Health

Telephone: 408-918-1973

Last EDR Contact: 05/12/2021

Next Scheduled EDR Contact: 08/30/2021

Data Release Frequency: Varies

HIST LUST SANTA CLARA: HIST LUST - Fuel Leak Site Activity Report

A listing of open and closed leaking underground storage tanks. This listing is no longer updated by the county. Leaking underground storage tanks are now handled by the Department of Environmental Health.

Date of Government Version: 03/29/2005

Date Data Arrived at EDR: 03/30/2005

Date Made Active in Reports: 04/21/2005

Number of Days to Update: 22

Source: Santa Clara Valley Water District

Telephone: 408-265-2600

Last EDR Contact: 03/23/2009

Next Scheduled EDR Contact: 06/22/2009

Data Release Frequency: No Update Planned

LUST SANTA CLARA: LOP Listing

A listing of leaking underground storage tanks located in Santa Clara county.

Date of Government Version: 03/03/2014

Date Data Arrived at EDR: 03/05/2014

Date Made Active in Reports: 03/18/2014

Number of Days to Update: 13

Source: Department of Environmental Health

Telephone: 408-918-3417

Last EDR Contact: 05/18/2021

Next Scheduled EDR Contact: 09/06/2021

Data Release Frequency: No Update Planned

GOVERNMENT RECORDS SEARCHED / DATA CURRENCY TRACKING

SAN JOSE HAZMAT: Hazardous Material Facilities

Hazardous material facilities, including underground storage tank sites.

Date of Government Version: 11/03/2020
Date Data Arrived at EDR: 11/05/2020
Date Made Active in Reports: 01/26/2021
Number of Days to Update: 82

Source: City of San Jose Fire Department
Telephone: 408-535-7694
Last EDR Contact: 05/21/2021
Next Scheduled EDR Contact: 08/16/2021
Data Release Frequency: Annually

SANTA CRUZ COUNTY:

CUPA SANTA CRUZ: CUPA Facility List CUPA facility listing.

Date of Government Version: 01/21/2017
Date Data Arrived at EDR: 02/22/2017
Date Made Active in Reports: 05/23/2017
Number of Days to Update: 90

Source: Santa Cruz County Environmental Health
Telephone: 831-464-2761
Last EDR Contact: 05/12/2021
Next Scheduled EDR Contact: 08/30/2021
Data Release Frequency: Varies

SHASTA COUNTY:

CUPA SHASTA: CUPA Facility List Cupa Facility List.

Date of Government Version: 06/15/2017
Date Data Arrived at EDR: 06/19/2017
Date Made Active in Reports: 08/09/2017
Number of Days to Update: 51

Source: Shasta County Department of Resource Management
Telephone: 530-225-5789
Last EDR Contact: 05/12/2021
Next Scheduled EDR Contact: 08/30/2021
Data Release Frequency: Varies

SOLANO COUNTY:

LUST SOLANO: Leaking Underground Storage Tanks

A listing of leaking underground storage tank sites located in Solano county.

Date of Government Version: 06/04/2019
Date Data Arrived at EDR: 06/06/2019
Date Made Active in Reports: 08/13/2019
Number of Days to Update: 68

Source: Solano County Department of Environmental Management
Telephone: 707-784-6770
Last EDR Contact: 05/25/2021
Next Scheduled EDR Contact: 09/13/2021
Data Release Frequency: Quarterly

UST SOLANO: Underground Storage Tanks

Underground storage tank sites located in Solano county.

Date of Government Version: 03/23/2021
Date Data Arrived at EDR: 03/25/2021
Date Made Active in Reports: 06/10/2021
Number of Days to Update: 77

Source: Solano County Department of Environmental Management
Telephone: 707-784-6770
Last EDR Contact: 06/22/2021
Next Scheduled EDR Contact: 09/12/2021
Data Release Frequency: Quarterly

SONOMA COUNTY:

CUPA SONOMA: Cupa Facility List Cupa Facility list

GOVERNMENT RECORDS SEARCHED / DATA CURRENCY TRACKING

Date of Government Version: 12/15/2020
Date Data Arrived at EDR: 12/16/2020
Date Made Active in Reports: 12/23/2020
Number of Days to Update: 7

Source: County of Sonoma Fire & Emergency Services Department
Telephone: 707-565-1174
Last EDR Contact: 06/28/2021
Next Scheduled EDR Contact: 10/04/2021
Data Release Frequency: Varies

LUST SONOMA: Leaking Underground Storage Tank Sites

A listing of leaking underground storage tank sites located in Sonoma county.

Date of Government Version: 04/01/2021
Date Data Arrived at EDR: 04/01/2021
Date Made Active in Reports: 06/23/2021
Number of Days to Update: 83

Source: Department of Health Services
Telephone: 707-565-6565
Last EDR Contact: 06/15/2021
Next Scheduled EDR Contact: 10/04/2021
Data Release Frequency: Quarterly

STANISLAUS COUNTY:

CUPA STANISLAUS: CUPA Facility List

Cupa facility list

Date of Government Version: 02/09/2021
Date Data Arrived at EDR: 02/11/2021
Date Made Active in Reports: 05/05/2021
Number of Days to Update: 83

Source: Stanislaus County Department of Environmental Protection
Telephone: 209-525-6751
Last EDR Contact: 04/21/2021
Next Scheduled EDR Contact: 07/26/2021
Data Release Frequency: Varies

SUTTER COUNTY:

UST SUTTER: Underground Storage Tanks

Underground storage tank sites located in Sutter county.

Date of Government Version: 03/01/2021
Date Data Arrived at EDR: 03/02/2021
Date Made Active in Reports: 05/19/2021
Number of Days to Update: 78

Source: Sutter County Environmental Health Services
Telephone: 530-822-7500
Last EDR Contact: 05/25/2021
Next Scheduled EDR Contact: 09/13/2021
Data Release Frequency: Semi-Annually

TEHAMA COUNTY:

CUPA TEHAMA: CUPA Facility List

Cupa facilities

Date of Government Version: 01/13/2021
Date Data Arrived at EDR: 01/14/2021
Date Made Active in Reports: 04/06/2021
Number of Days to Update: 82

Source: Tehama County Department of Environmental Health
Telephone: 530-527-8020
Last EDR Contact: 04/27/2021
Next Scheduled EDR Contact: 08/16/2021
Data Release Frequency: Varies

TRINITY COUNTY:

CUPA TRINITY: CUPA Facility List

Cupa facility list

Date of Government Version: 01/19/2021
Date Data Arrived at EDR: 01/20/2021
Date Made Active in Reports: 04/08/2021
Number of Days to Update: 78

Source: Department of Toxic Substances Control
Telephone: 760-352-0381
Last EDR Contact: 04/14/2021
Next Scheduled EDR Contact: 08/02/2021
Data Release Frequency: Varies

TULARE COUNTY:

GOVERNMENT RECORDS SEARCHED / DATA CURRENCY TRACKING

CUPA TULARE: CUPA Facility List Cupa program facilities

Date of Government Version: 02/02/2021
Date Data Arrived at EDR: 02/04/2021
Date Made Active in Reports: 04/23/2021
Number of Days to Update: 78

Source: Tulare County Environmental Health Services Division
Telephone: 559-624-7400
Last EDR Contact: 04/27/2021
Next Scheduled EDR Contact: 08/16/2021
Data Release Frequency: Varies

TUOLUMNE COUNTY:

CUPA TUOLUMNE: CUPA Facility List Cupa facility list

Date of Government Version: 04/23/2018
Date Data Arrived at EDR: 04/25/2018
Date Made Active in Reports: 06/25/2018
Number of Days to Update: 61

Source: Divison of Environmental Health
Telephone: 209-533-5633
Last EDR Contact: 04/14/2021
Next Scheduled EDR Contact: 08/02/2021
Data Release Frequency: Varies

VENTURA COUNTY:

BWT VENTURA: Business Plan, Hazardous Waste Producers, and Operating Underground Tanks

The BWT list indicates by site address whether the Environmental Health Division has Business Plan (B), Waste Producer (W), and/or Underground Tank (T) information.

Date of Government Version: 12/28/2020
Date Data Arrived at EDR: 01/29/2021
Date Made Active in Reports: 04/22/2021
Number of Days to Update: 83

Source: Ventura County Environmental Health Division
Telephone: 805-654-2813
Last EDR Contact: 04/19/2021
Next Scheduled EDR Contact: 08/02/2021
Data Release Frequency: Quarterly

LF VENTURA: Inventory of Illegal Abandoned and Inactive Sites

Ventura County Inventory of Closed, Illegal Abandoned, and Inactive Sites.

Date of Government Version: 12/01/2011
Date Data Arrived at EDR: 12/01/2011
Date Made Active in Reports: 01/19/2012
Number of Days to Update: 49

Source: Environmental Health Division
Telephone: 805-654-2813
Last EDR Contact: 06/22/2021
Next Scheduled EDR Contact: 10/11/2021
Data Release Frequency: No Update Planned

LUST VENTURA: Listing of Underground Tank Cleanup Sites

Ventura County Underground Storage Tank Cleanup Sites (LUST).

Date of Government Version: 05/29/2008
Date Data Arrived at EDR: 06/24/2008
Date Made Active in Reports: 07/31/2008
Number of Days to Update: 37

Source: Environmental Health Division
Telephone: 805-654-2813
Last EDR Contact: 05/05/2021
Next Scheduled EDR Contact: 08/23/2021
Data Release Frequency: No Update Planned

MED WASTE VENTURA: Medical Waste Program List

To protect public health and safety and the environment from potential exposure to disease causing agents, the Environmental Health Division Medical Waste Program regulates the generation, handling, storage, treatment and disposal of medical waste throughout the County.

Date of Government Version: 03/29/2021
Date Data Arrived at EDR: 04/21/2021
Date Made Active in Reports: 04/23/2021
Number of Days to Update: 2

Source: Ventura County Resource Management Agency
Telephone: 805-654-2813
Last EDR Contact: 04/19/2021
Next Scheduled EDR Contact: 08/02/2021
Data Release Frequency: Quarterly

GOVERNMENT RECORDS SEARCHED / DATA CURRENCY TRACKING

UST VENTURA: Underground Tank Closed Sites List

Ventura County Operating Underground Storage Tank Sites (UST)/Underground Tank Closed Sites List.

Date of Government Version: 03/01/2021

Date Data Arrived at EDR: 03/09/2021

Date Made Active in Reports: 03/31/2021

Number of Days to Update: 22

Source: Environmental Health Division

Telephone: 805-654-2813

Last EDR Contact: 06/04/2021

Next Scheduled EDR Contact: 09/20/2021

Data Release Frequency: Quarterly

YOLO COUNTY:

UST YOLO: Underground Storage Tank Comprehensive Facility Report

Underground storage tank sites located in Yolo county.

Date of Government Version: 03/26/2021

Date Data Arrived at EDR: 04/01/2021

Date Made Active in Reports: 06/23/2021

Number of Days to Update: 83

Source: Yolo County Department of Health

Telephone: 530-666-8646

Last EDR Contact: 06/22/2021

Next Scheduled EDR Contact: 10/11/2021

Data Release Frequency: Annually

YUBA COUNTY:

CUPA YUBA: CUPA Facility List

CUPA facility listing for Yuba County.

Date of Government Version: 04/21/2021

Date Data Arrived at EDR: 04/22/2021

Date Made Active in Reports: 05/12/2021

Number of Days to Update: 20

Source: Yuba County Environmental Health Department

Telephone: 530-749-7523

Last EDR Contact: 04/24/2021

Next Scheduled EDR Contact: 08/09/2021

Data Release Frequency: Varies

OTHER DATABASE(S)

Depending on the geographic area covered by this report, the data provided in these specialty databases may or may not be complete. For example, the existence of wetlands information data in a specific report does not mean that all wetlands in the area covered by the report are included. Moreover, the absence of any reported wetlands information does not necessarily mean that wetlands do not exist in the area covered by the report.

CT MANIFEST: Hazardous Waste Manifest Data

Facility and manifest data. Manifest is a document that lists and tracks hazardous waste from the generator through transporters to a tsd facility.

Date of Government Version: 10/05/2020

Date Data Arrived at EDR: 02/17/2021

Date Made Active in Reports: 05/10/2021

Number of Days to Update: 82

Source: Department of Energy & Environmental Protection

Telephone: 860-424-3375

Last EDR Contact: 05/11/2021

Next Scheduled EDR Contact: 08/23/2021

Data Release Frequency: No Update Planned

NJ MANIFEST: Manifest Information

Hazardous waste manifest information.

Date of Government Version: 12/31/2018

Date Data Arrived at EDR: 04/10/2019

Date Made Active in Reports: 05/16/2019

Number of Days to Update: 36

Source: Department of Environmental Protection

Telephone: N/A

Last EDR Contact: 04/09/2021

Next Scheduled EDR Contact: 07/19/2021

Data Release Frequency: Annually

GOVERNMENT RECORDS SEARCHED / DATA CURRENCY TRACKING

NY MANIFEST: Facility and Manifest Data

Manifest is a document that lists and tracks hazardous waste from the generator through transporters to a TSD facility.

Date of Government Version: 01/01/2019
Date Data Arrived at EDR: 04/29/2020
Date Made Active in Reports: 07/10/2020
Number of Days to Update: 72

Source: Department of Environmental Conservation
Telephone: 518-402-8651
Last EDR Contact: 04/30/2021
Next Scheduled EDR Contact: 08/09/2021
Data Release Frequency: Quarterly

PA MANIFEST: Manifest Information

Hazardous waste manifest information.

Date of Government Version: 06/30/2018
Date Data Arrived at EDR: 07/19/2019
Date Made Active in Reports: 09/10/2019
Number of Days to Update: 53

Source: Department of Environmental Protection
Telephone: 717-783-8990
Last EDR Contact: 04/09/2021
Next Scheduled EDR Contact: 07/26/2021
Data Release Frequency: Annually

RI MANIFEST: Manifest information

Hazardous waste manifest information

Date of Government Version: 12/31/2019
Date Data Arrived at EDR: 02/11/2021
Date Made Active in Reports: 02/24/2021
Number of Days to Update: 13

Source: Department of Environmental Management
Telephone: 401-222-2797
Last EDR Contact: 05/13/2021
Next Scheduled EDR Contact: 08/30/2021
Data Release Frequency: Annually

WI MANIFEST: Manifest Information

Hazardous waste manifest information.

Date of Government Version: 05/31/2018
Date Data Arrived at EDR: 06/19/2019
Date Made Active in Reports: 09/03/2019
Number of Days to Update: 76

Source: Department of Natural Resources
Telephone: N/A
Last EDR Contact: 06/03/2021
Next Scheduled EDR Contact: 09/20/2021
Data Release Frequency: Annually

Oil/Gas Pipelines

Source: Endeavor Business Media

Petroleum Bundle (Crude Oil, Refined Products, Petrochemicals, Gas Liquids (LPG/NGL), and Specialty Gases (Miscellaneous)) N = Natural Gas Bundle (Natural Gas, Gas Liquids (LPG/NGL), and Specialty Gases (Miscellaneous)). This map includes information copyrighted by Endeavor Business Media. This information is provided on a best effort basis and Endeavor Business Media does not guarantee its accuracy nor warrant its fitness for any particular purpose. Such information has been reprinted with the permission of Endeavor Business Media.

Electric Power Transmission Line Data

Source: Endeavor Business Media

This map includes information copyrighted by Endeavor Business Media. This information is provided on a best effort basis and Endeavor Business Media does not guarantee its accuracy nor warrant its fitness for any particular purpose. Such information has been reprinted with the permission of Endeavor Business Media.

Sensitive Receptors: There are individuals deemed sensitive receptors due to their fragile immune systems and special sensitivity to environmental discharges. These sensitive receptors typically include the elderly, the sick, and children. While the location of all sensitive receptors cannot be determined, EDR indicates those buildings and facilities - schools, daycares, hospitals, medical centers, and nursing homes - where individuals who are sensitive receptors are likely to be located.

AHA Hospitals:

Source: American Hospital Association, Inc.

Telephone: 312-280-5991

The database includes a listing of hospitals based on the American Hospital Association's annual survey of hospitals.

Medical Centers: Provider of Services Listing

Source: Centers for Medicare & Medicaid Services

Telephone: 410-786-3000

A listing of hospitals with Medicare provider number, produced by Centers of Medicare & Medicaid Services, a federal agency within the U.S. Department of Health and Human Services.

GOVERNMENT RECORDS SEARCHED / DATA CURRENCY TRACKING

Nursing Homes

Source: National Institutes of Health

Telephone: 301-594-6248

Information on Medicare and Medicaid certified nursing homes in the United States.

Public Schools

Source: National Center for Education Statistics

Telephone: 202-502-7300

The National Center for Education Statistics' primary database on elementary and secondary public education in the United States. It is a comprehensive, annual, national statistical database of all public elementary and secondary schools and school districts, which contains data that are comparable across all states.

Private Schools

Source: National Center for Education Statistics

Telephone: 202-502-7300

The National Center for Education Statistics' primary database on private school locations in the United States.

Daycare Centers: Licensed Facilities

Source: Department of Social Services

Telephone: 916-657-4041

Flood Zone Data: This data was obtained from the Federal Emergency Management Agency (FEMA). It depicts 100-year and 500-year flood zones as defined by FEMA. It includes the National Flood Hazard Layer (NFHL) which incorporates Flood Insurance Rate Map (FIRM) data and Q3 data from FEMA in areas not covered by NFHL.

Source: FEMA

Telephone: 877-336-2627

Date of Government Version: 2003, 2015

NWI: National Wetlands Inventory. This data, available in select counties across the country, was obtained by EDR in 2002, 2005 and 2010 from the U.S. Fish and Wildlife Service.

State Wetlands Data: Wetland Inventory

Source: Department of Fish and Wildlife

Telephone: 916-445-0411

Current USGS 7.5 Minute Topographic Map

Source: U.S. Geological Survey

STREET AND ADDRESS INFORMATION

© 2015 TomTom North America, Inc. All rights reserved. This material is proprietary and the subject of copyright protection and other intellectual property rights owned by or licensed to Tele Atlas North America, Inc. The use of this material is subject to the terms of a license agreement. You will be held liable for any unauthorized copying or disclosure of this material.

GEOCHECK[®] - PHYSICAL SETTING SOURCE ADDENDUM

TARGET PROPERTY ADDRESS

GEM
8684 SWEETSER ROAD
ROSAMOND, CA 93560

TARGET PROPERTY COORDINATES

Latitude (North):	34.890936 - 34° 53' 27.37"
Longitude (West):	118.28559 - 118° 17' 8.12"
Universal Transverse Mercator:	Zone 11
UTM X (Meters):	382526.2
UTM Y (Meters):	3861505.0
Elevation:	2623 ft. above sea level

USGS TOPOGRAPHIC MAP

Target Property Map:	5630781 WILLOW SPRINGS, CA
Version Date:	2012
South Map:	5630793 LITTLE BUTTES, CA
Version Date:	2012

EDR's GeoCheck Physical Setting Source Addendum is provided to assist the environmental professional in forming an opinion about the impact of potential contaminant migration.

Assessment of the impact of contaminant migration generally has two principle investigative components:

1. Groundwater flow direction, and
2. Groundwater flow velocity.

Groundwater flow direction may be impacted by surface topography, hydrology, hydrogeology, characteristics of the soil, and nearby wells. Groundwater flow velocity is generally impacted by the nature of the geologic strata.

GEOCHECK® - PHYSICAL SETTING SOURCE SUMMARY

GROUNDWATER FLOW DIRECTION INFORMATION

Groundwater flow direction for a particular site is best determined by a qualified environmental professional using site-specific well data. If such data is not reasonably ascertainable, it may be necessary to rely on other sources of information, such as surface topographic information, hydrologic information, hydrogeologic data collected on nearby properties, and regional groundwater flow information (from deep aquifers).

TOPOGRAPHIC INFORMATION

Surface topography may be indicative of the direction of surficial groundwater flow. This information can be used to assist the environmental professional in forming an opinion about the impact of nearby contaminated properties or, should contamination exist on the target property, what downgradient sites might be impacted.

TARGET PROPERTY TOPOGRAPHY

General Topographic Gradient: General NNW

SURROUNDING TOPOGRAPHY: ELEVATION PROFILES

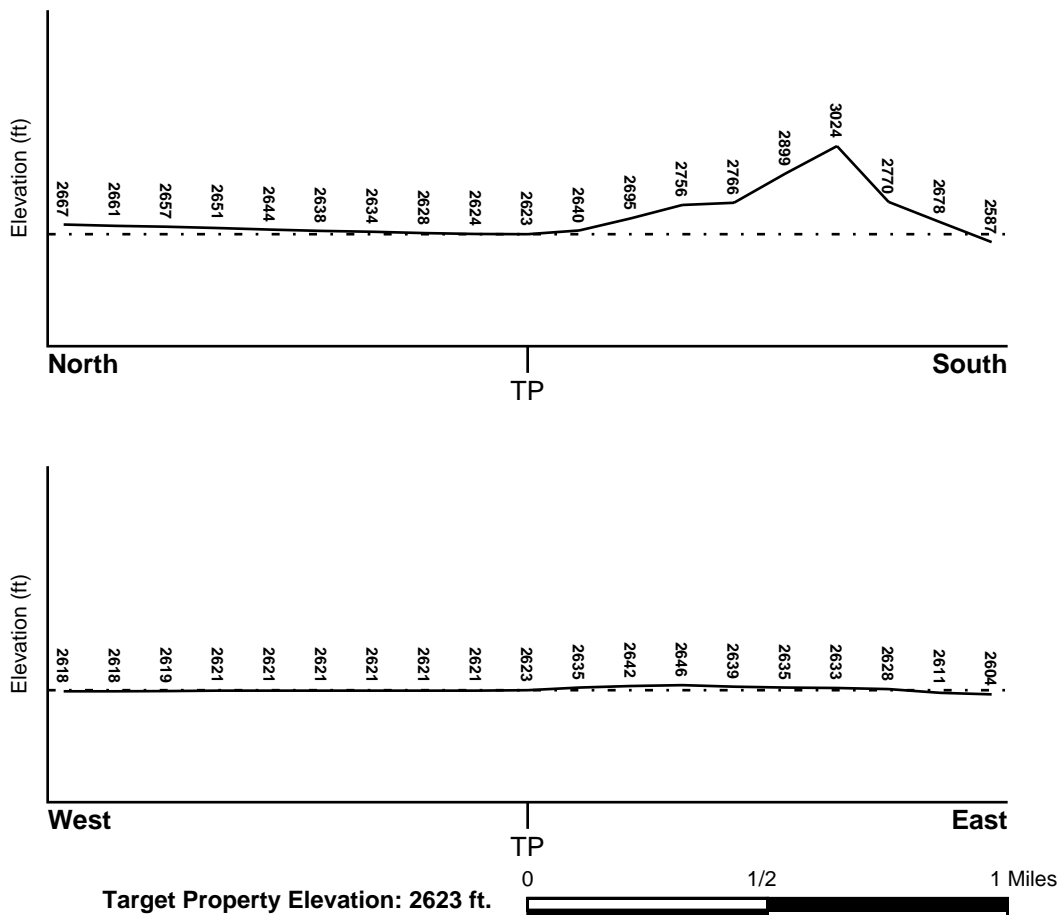

Source: Topography has been determined from the USGS 7.5' Digital Elevation Model and should be evaluated on a relative (not an absolute) basis. Relative elevation information between sites of close proximity should be field verified.

GEOCHECK® - PHYSICAL SETTING SOURCE SUMMARY

HYDROLOGIC INFORMATION

Surface water can act as a hydrologic barrier to groundwater flow. Such hydrologic information can be used to assist the environmental professional in forming an opinion about the impact of nearby contaminated properties or, should contamination exist on the target property, what downgradient sites might be impacted.

Refer to the Physical Setting Source Map following this summary for hydrologic information (major waterways and bodies of water).

FEMA FLOOD ZONE

<u>Flood Plain Panel at Target Property</u>	<u>FEMA Source Type</u>
06029C3650E	FEMA FIRM Flood data
<u>Additional Panels in search area:</u>	<u>FEMA Source Type</u>
Not Reported	

NATIONAL WETLAND INVENTORY

<u>NWI Quad at Target Property</u>	<u>NWI Electronic Data Coverage</u>
WILLOW SPRINGS	YES - refer to the Overview Map and Detail Map

HYDROGEOLOGIC INFORMATION

Hydrogeologic information obtained by installation of wells on a specific site can often be an indicator of groundwater flow direction in the immediate area. Such hydrogeologic information can be used to assist the environmental professional in forming an opinion about the impact of nearby contaminated properties or, should contamination exist on the target property, what downgradient sites might be impacted.

Site-Specific Hydrogeological Data*:

Search Radius:	1.25 miles
Status:	Not found

AQUIFLOW®

Search Radius: 1.000 Mile.

EDR has developed the AQUIFLOW Information System to provide data on the general direction of groundwater flow at specific points. EDR has reviewed reports submitted by environmental professionals to regulatory authorities at select sites and has extracted the date of the report, groundwater flow direction as determined hydrogeologically, and the depth to water table.

<u>MAP ID</u>	<u>LOCATION FROM TP</u>	<u>GENERAL DIRECTION GROUNDWATER FLOW</u>
Not Reported		

GEOCHECK® - PHYSICAL SETTING SOURCE SUMMARY

GROUNDWATER FLOW VELOCITY INFORMATION

Groundwater flow velocity information for a particular site is best determined by a qualified environmental professional using site specific geologic and soil strata data. If such data are not reasonably ascertainable, it may be necessary to rely on other sources of information, including geologic age identification, rock stratigraphic unit and soil characteristics data collected on nearby properties and regional soil information. In general, contaminant plumes move more quickly through sandy-gravelly types of soils than silty-clayey types of soils.

GEOLOGIC INFORMATION IN GENERAL AREA OF TARGET PROPERTY

Geologic information can be used by the environmental professional in forming an opinion about the relative speed at which contaminant migration may be occurring.

ROCK STRATIGRAPHIC UNIT

Era:	Cenozoic
System:	Quaternary
Series:	Quaternary
Code:	Q (decoded above as Era, System & Series)

GEOLOGIC AGE IDENTIFICATION

Category: Stratified Sequence

Geologic Age and Rock Stratigraphic Unit Source: P.G. Schruben, R.E. Arndt and W.J. Bawiec, Geology of the Conterminous U.S. at 1:2,500,000 Scale - a digital representation of the 1974 P.B. King and H.M. Beikman Map, USGS Digital Data Series DDS - 11 (1994).

SSURGO SOIL MAP - 6563700.1s

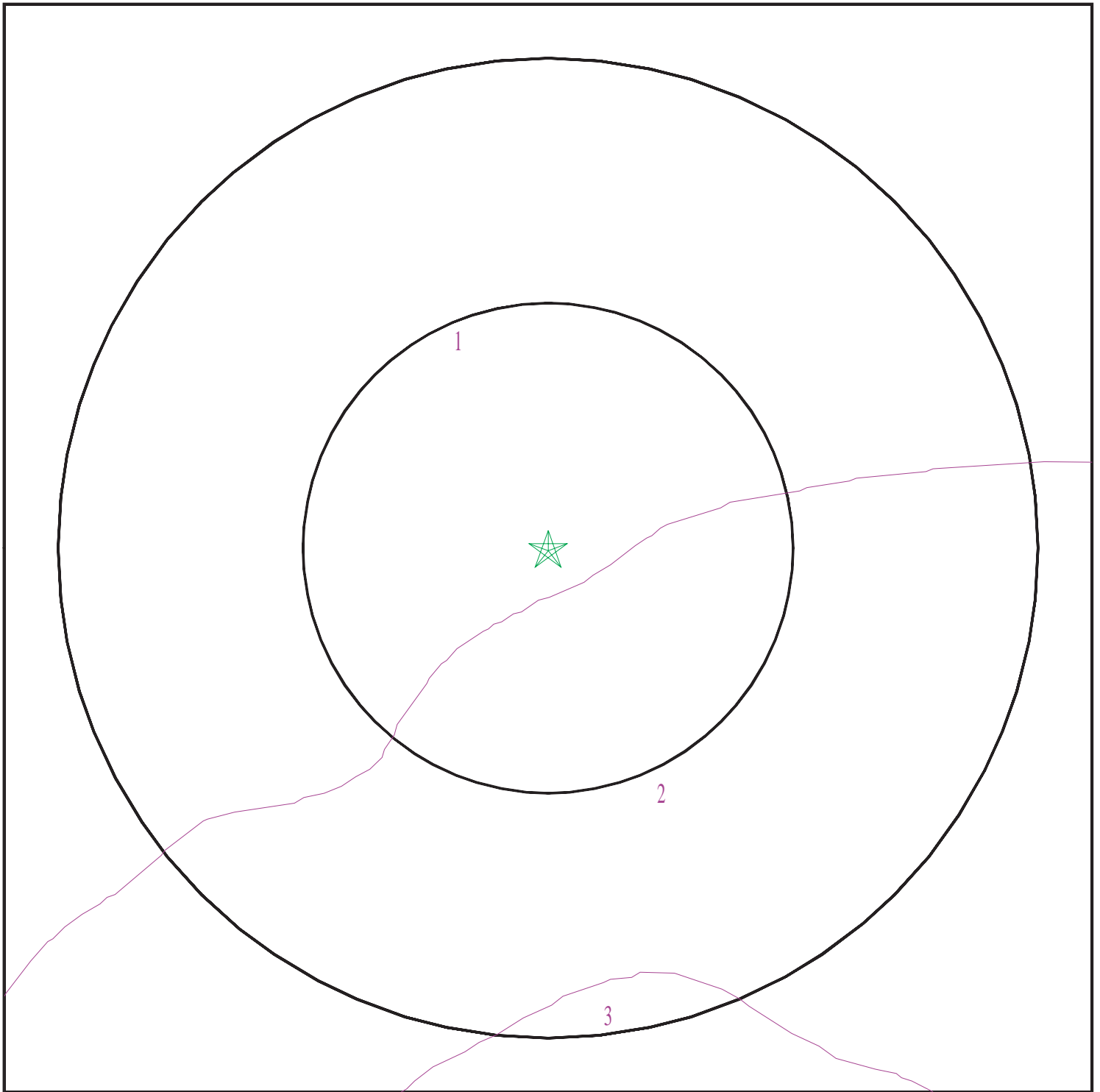

- ★ Target Property
- ∨ SSURGO Soil
- ∨ Water



SITE NAME: Gem
ADDRESS: 8684 Sweetser Road
Rosamond CA 93560
LAT/LONG: 34.890936 / 118.28559

CLIENT: Golder Associates
CONTACT: Elizabeth Diaz
INQUIRY #: 6563700.1s
DATE: July 06, 2021 10:10 am

GEOCHECK® - PHYSICAL SETTING SOURCE SUMMARY

DOMINANT SOIL COMPOSITION IN GENERAL AREA OF TARGET PROPERTY

The U.S. Department of Agriculture's (USDA) Soil Conservation Service (SCS) leads the National Cooperative Soil Survey (NCSS) and is responsible for collecting, storing, maintaining and distributing soil survey information for privately owned lands in the United States. A soil map in a soil survey is a representation of soil patterns in a landscape. The following information is based on Soil Conservation Service SSURGO data.

Soil Map ID: 1

Soil Component Name: DESTAZO

Soil Surface Texture:
Hydrologic Group: Class B - Moderate infiltration rates. Deep and moderately deep, moderately well and well drained soils with moderately coarse textures.

Soil Drainage Class: Well drained

Hydric Status: Not hydric

Corrosion Potential - Uncoated Steel: High

Depth to Bedrock Min: > 0 inches

Depth to Watertable Min: > 0 inches

Soil Layer Information							
Layer	Boundary		Soil Texture Class	Classification		Saturated hydraulic conductivity micro m/sec	Soil Reaction (pH)
	Upper	Lower		AASHTO Group	Unified Soil		
1	0 inches	11 inches		Not reported	Not reported	Max: 4 Min: 1.4	Max: 8.4 Min: 7.9
2	11 inches	51 inches		Not reported	Not reported	Max: 4 Min: 1.4	Max: 8.4 Min: 7.9
3	51 inches	64 inches		Not reported	Not reported	Max: 4 Min: 1.4	Max: 8.4 Min: 7.9

Soil Map ID: 2

Soil Component Name: ARIZO

Soil Surface Texture:
Hydrologic Group: Class A - High infiltration rates. Soils are deep, well drained to excessively drained sands and gravels.

Soil Drainage Class: Excessively drained

GEOCHECK® - PHYSICAL SETTING SOURCE SUMMARY

Hydric Status: Not hydric

Corrosion Potential - Uncoated Steel: Moderate

Depth to Bedrock Min: > 0 inches

Depth to Watertable Min: > 0 inches

Soil Layer Information							
Layer	Boundary		Soil Texture Class	Classification		Saturated hydraulic conductivity micro m/sec	Soil Reaction (pH)
	Upper	Lower		AASHTO Group	Unified Soil		
1	0 inches	3 inches		Not reported	Not reported	Max: 141 Min: 141	Max: 8.4 Min: 7.4
2	3 inches	64 inches		Not reported	Not reported	Max: 141 Min: 141	Max: 8.4 Min: 7.4

Soil Map ID: 3

Soil Component Name: TORRIORTHENTS

Soil Surface Texture:

Hydrologic Group: Class D - Very slow infiltration rates. Soils are clayey, have a high water table, or are shallow to an impervious layer.

Soil Drainage Class: Well drained

Hydric Status: Not hydric

Corrosion Potential - Uncoated Steel: Not Reported

Depth to Bedrock Min: > 0 inches

Depth to Watertable Min: > 0 inches

Soil Layer Information							
Layer	Boundary		Soil Texture Class	Classification		Saturated hydraulic conductivity micro m/sec	Soil Reaction (pH)
	Upper	Lower		AASHTO Group	Unified Soil		
1	0 inches	20 inches		Not reported	Not reported	Max: Min:	Max: Min:
2	20 inches	24 inches		Not reported	Not reported	Max: Min:	Max: Min:

GEOCHECK® - PHYSICAL SETTING SOURCE SUMMARY

LOCAL / REGIONAL WATER AGENCY RECORDS

EDR Local/Regional Water Agency records provide water well information to assist the environmental professional in assessing sources that may impact ground water flow direction, and in forming an opinion about the impact of contaminant migration on nearby drinking water wells.

WELL SEARCH DISTANCE INFORMATION

<u>DATABASE</u>	<u>SEARCH DISTANCE (miles)</u>
Federal USGS	1.000
Federal FRDS PWS	Nearest PWS within 1 mile
State Database	1.000

FEDERAL USGS WELL INFORMATION

<u>MAP ID</u>	<u>WELL ID</u>	<u>LOCATION FROM TP</u>
A4	USGS40000156358	1/2 - 1 Mile SW

FEDERAL FRDS PUBLIC WATER SUPPLY SYSTEM INFORMATION

<u>MAP ID</u>	<u>WELL ID</u>	<u>LOCATION FROM TP</u>
No PWS System Found		

Note: PWS System location is not always the same as well location.

STATE DATABASE WELL INFORMATION

<u>MAP ID</u>	<u>WELL ID</u>	<u>LOCATION FROM TP</u>
1	CADWR0000034432	1/2 - 1 Mile NNW
2	CADWR0000004266	1/2 - 1 Mile SSW
A3	CADWR9000014222	1/2 - 1 Mile SW

PHYSICAL SETTING SOURCE MAP - 6563700.1s

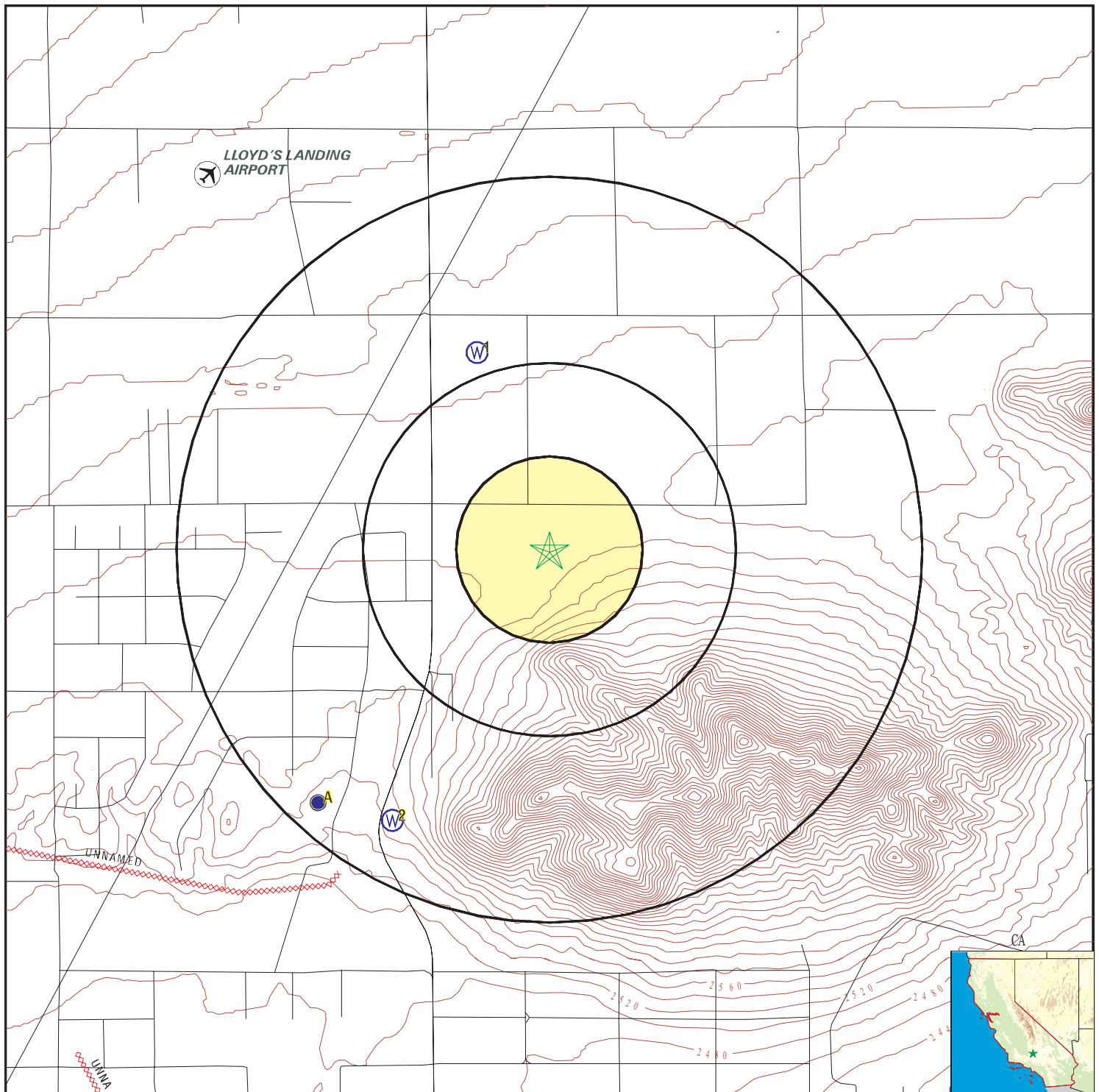

- | | | | |
|--|--|--|--|
| | County Boundary | | Groundwater Flow Direction |
| | Major Roads | | Indeterminate Groundwater Flow at Location |
| | Contour Lines | | Groundwater Flow Varies at Location |
| | Earthquake Fault Lines | | Closest Hydrogeological Data |
| | Airports | | Oil, gas or related wells |
| | Earthquake epicenter, Richter 5 or greater | | |
| | Water Wells | | |
| | Public Water Supply Wells | | |
| | Cluster of Multiple Icons | | |

SITE NAME: Gem
 ADDRESS: 8684 Sweetser Road
 Rosamond CA 93560
 LAT/LONG: 34.890936 / 118.28559

CLIENT: Golder Associates
 CONTACT: Elizabeth Diaz
 INQUIRY #: 6563700.1s
 DATE: July 06, 2021 10:10 am

GEOCHECK® - PHYSICAL SETTING SOURCE MAP FINDINGS

Map ID
Direction
Distance
Elevation

Database EDR ID Number

1
NNW
1/2 - 1 Mile
Higher

CA WELLS CADWR0000034432

Well ID: 09N13W05M001S Well Type: UNK
Source: Department of Water Resources
Other Name: 09N13W05M001S GAMA PFAS Testing: Not Reported
Groundwater Quality Data: https://gamagroundwater.waterboards.ca.gov/gama/gamamap/public/GamaDataDisplay.asp?dataset=DWR&samp_date=&global_id=&assigned_name=09N13W05M001S&store_num=
GeoTracker Data: Not Reported

2
SSW
1/2 - 1 Mile
Lower

CA WELLS CADWR0000004266

Well ID: 09N13W07R004S Well Type: UNK
Source: Department of Water Resources
Other Name: 09N13W07R004S GAMA PFAS Testing: Not Reported
Groundwater Quality Data: https://gamagroundwater.waterboards.ca.gov/gama/gamamap/public/GamaDataDisplay.asp?dataset=DWR&samp_date=&global_id=&assigned_name=09N13W07R004S&store_num=
GeoTracker Data: Not Reported

A3
SW
1/2 - 1 Mile
Lower

CA WELLS CADWR9000014222

State Well #: 09N13W07Q003S Station ID: 30895
Well Name: 345252118174601 Basin Name: Antelope Valley
Well Use: Unknown Well Type: Single Well
Well Depth: 185 Well Completion Rpt #: Not Reported

A4
SW
1/2 - 1 Mile
Lower

FED USGS USGS40000156358

Organization ID: USGS-CA
Organization Name: USGS California Water Science Center
Monitor Location: 009N013W07Q003S Type: Well
Description: Not Reported HUC: 18090206
Drainage Area: Not Reported Drainage Area Units: Not Reported
Contrib Drainage Area: Not Reported Contrib Drainage Area Unts: Not Reported
Aquifer: Basin and Range basin-fill aquifers
Formation Type: Not Reported Aquifer Type: Not Reported
Construction Date: Not Reported Well Depth: 185
Well Depth Units: ft Well Hole Depth: Not Reported
Well Hole Depth Units: Not Reported

Ground water levels, Number of Measurements: 87 Level reading date: 2004-09-15
Feet below surface: 109.16 Feet to sea level: Not Reported

GEOCHECK® - PHYSICAL SETTING SOURCE MAP FINDINGS

Note:	Not Reported		
Level reading date:	2004-03-31	Feet below surface:	106.47
Feet to sea level:	Not Reported	Note:	Not Reported
Level reading date:	2003-09-16	Feet below surface:	107.28
Feet to sea level:	Not Reported	Note:	Not Reported
Level reading date:	2003-03-26	Feet below surface:	104.78
Feet to sea level:	Not Reported	Note:	Not Reported
Level reading date:	2002-09-17	Feet below surface:	104.46
Feet to sea level:	Not Reported	Note:	Not Reported
Level reading date:	2002-03-27	Feet below surface:	97.92
Feet to sea level:	Not Reported	Note:	Not Reported
Level reading date:	2001-09-18	Feet below surface:	101.10
Feet to sea level:	Not Reported	Note:	Not Reported
Level reading date:	2001-03-13	Feet below surface:	94.80
Feet to sea level:	Not Reported	Note:	Not Reported
Level reading date:	2000-09-13	Feet below surface:	100.32
Feet to sea level:	Not Reported	Note:	Not Reported
Level reading date:	2000-03-23	Feet below surface:	92.85
Feet to sea level:	Not Reported	Note:	Not Reported
Level reading date:	1999-11-16	Feet below surface:	97.90
Feet to sea level:	Not Reported	Note:	Not Reported
Level reading date:	1999-03-15	Feet below surface:	85.93
Feet to sea level:	Not Reported	Note:	Not Reported
Level reading date:	1998-11-04	Feet below surface:	93.62
Feet to sea level:	Not Reported	Note:	Not Reported
Level reading date:	1998-03-17	Feet below surface:	81.44
Feet to sea level:	Not Reported	Note:	Not Reported
Level reading date:	1997-11-18	Feet below surface:	88.17
Feet to sea level:	Not Reported	Note:	Not Reported
Level reading date:	1997-03-10	Feet below surface:	79.86
Feet to sea level:	Not Reported	Note:	Not Reported
Level reading date:	1996-11-13	Feet below surface:	86.39
Feet to sea level:	Not Reported	Note:	Not Reported
Level reading date:	1996-04-16	Feet below surface:	76.82
Feet to sea level:	Not Reported	Note:	Not Reported
Level reading date:	1995-12-06	Feet below surface:	83.3
Feet to sea level:	Not Reported	Note:	Not Reported
Level reading date:	1995-04-18	Feet below surface:	72.97
Feet to sea level:	Not Reported	Note:	Not Reported
Level reading date:	1994-10-24	Feet below surface:	82.54
Feet to sea level:	Not Reported	Note:	Not Reported

GEOCHECK® - PHYSICAL SETTING SOURCE MAP FINDINGS

Level reading date:	1994-04-12	Feet below surface:	69.80
Feet to sea level:	Not Reported	Note:	Not Reported
Level reading date:	1993-11-17	Feet below surface:	72.25
Feet to sea level:	Not Reported	Note:	Not Reported
Level reading date:	1993-04-21	Feet below surface:	71.02
Feet to sea level:	Not Reported	Note:	Not Reported
Level reading date:	1992-11-03	Feet below surface:	78.22
Feet to sea level:	Not Reported	Note:	Not Reported
Level reading date:	1992-04-13	Feet below surface:	82.07
Feet to sea level:	Not Reported	Note:	Not Reported
Level reading date:	1991-10-22	Feet below surface:	96.57
Feet to sea level:	Not Reported	Note:	Not Reported
Level reading date:	1991-03-20	Feet below surface:	85.22
Feet to sea level:	Not Reported	Note:	Not Reported
Level reading date:	1990-10-15	Feet below surface:	96.07
Feet to sea level:	Not Reported	Note:	Not Reported
Level reading date:	1990-03-16	Feet below surface:	82.59
Feet to sea level:	Not Reported	Note:	Not Reported
Level reading date:	1989-03-22	Feet below surface:	79.35
Feet to sea level:	Not Reported	Note:	Not Reported
Level reading date:	1988-03-29	Feet below surface:	74.58
Feet to sea level:	Not Reported	Note:	Not Reported
Level reading date:	1987-11-03	Feet below surface:	88.15
Feet to sea level:	Not Reported	Note:	Not Reported
Level reading date:	1987-02-25	Feet below surface:	72.64
Feet to sea level:	Not Reported	Note:	Not Reported
Level reading date:	1986-10-22	Feet below surface:	85.80
Feet to sea level:	Not Reported	Note:	Not Reported
Level reading date:	1986-02-27	Feet below surface:	73.24
Feet to sea level:	Not Reported	Note:	Not Reported
Level reading date:	1985-10-30	Feet below surface:	86.22
Feet to sea level:	Not Reported	Note:	Not Reported
Level reading date:	1985-03-27	Feet below surface:	73.15
Feet to sea level:	Not Reported	Note:	Not Reported
Level reading date:	1984-10-30	Feet below surface:	88.30
Feet to sea level:	Not Reported	Note:	Not Reported
Level reading date:	1984-03-07	Feet below surface:	74.32
Feet to sea level:	Not Reported	Note:	Not Reported
Level reading date:	1983-10-27	Feet below surface:	84.45
Feet to sea level:	Not Reported	Note:	Not Reported
Level reading date:	1983-05-13	Feet below surface:	72.02
Feet to sea level:	Not Reported	Note:	Not Reported

GEOCHECK® - PHYSICAL SETTING SOURCE MAP FINDINGS

Level reading date:	1982-10-06	Feet below surface:	86.19
Feet to sea level:	Not Reported	Note:	Not Reported
Level reading date:	1982-02-11	Feet below surface:	77.35
Feet to sea level:	Not Reported	Note:	Not Reported
Level reading date:	1981-11-19	Feet below surface:	89.46
Feet to sea level:	Not Reported	Note:	Not Reported
Level reading date:	1981-04-14	Feet below surface:	74.10
Feet to sea level:	Not Reported	Note:	Not Reported
Level reading date:	1980-10-15	Feet below surface:	84.95
Feet to sea level:	Not Reported	Note:	Not Reported
Level reading date:	1980-04-10	Feet below surface:	70.43
Feet to sea level:	Not Reported	Note:	Not Reported
Level reading date:	1979-10-23	Feet below surface:	86.63
Feet to sea level:	Not Reported	Note:	Not Reported
Level reading date:	1979-02-13	Feet below surface:	74.46
Feet to sea level:	Not Reported	Note:	Not Reported
Level reading date:	1978-10-17	Feet below surface:	85.81
Feet to sea level:	Not Reported	Note:	Not Reported
Level reading date:	1978-03-30	Feet below surface:	69.44
Feet to sea level:	Not Reported	Note:	Not Reported
Level reading date:	1977-10-12	Feet below surface:	85.89
Feet to sea level:	Not Reported	Note:	Not Reported
Level reading date:	1977-03-09	Feet below surface:	70.74
Feet to sea level:	Not Reported	Note:	Not Reported
Level reading date:	1976-11-14	Feet below surface:	83.12
Feet to sea level:	Not Reported	Note:	Not Reported
Level reading date:	1976-02-09	Feet below surface:	75.35
Feet to sea level:	Not Reported	Note:	Not Reported
Level reading date:	1975-10-15	Feet below surface:	89.65
Feet to sea level:	Not Reported	Note:	Not Reported
Level reading date:	1975-02-19	Feet below surface:	72.86
Feet to sea level:	Not Reported	Note:	Not Reported
Level reading date:	1974-10-22	Feet below surface:	88.02
Feet to sea level:	Not Reported	Note:	Not Reported
Level reading date:	1974-02-14	Feet below surface:	71.51
Feet to sea level:	Not Reported	Note:	Not Reported
Level reading date:	1973-10-04	Feet below surface:	87.14
Feet to sea level:	Not Reported	Note:	Not Reported
Level reading date:	1973-02-16	Feet below surface:	66.20
Feet to sea level:	Not Reported	Note:	Not Reported
Level reading date:	1972-10-11	Feet below surface:	81.14
Feet to sea level:	Not Reported	Note:	Not Reported

GEOCHECK® - PHYSICAL SETTING SOURCE MAP FINDINGS

Level reading date:	1972-03-14	Feet below surface:	67.66
Feet to sea level:	Not Reported	Note:	Not Reported
Level reading date:	1971-10-26	Feet below surface:	83.81
Feet to sea level:	Not Reported	Note:	Not Reported
Level reading date:	1971-03-15	Feet below surface:	71.11
Feet to sea level:	Not Reported	Note:	Not Reported
Level reading date:	1970-10-19	Feet below surface:	85.48
Feet to sea level:	Not Reported	Note:	Not Reported
Level reading date:	1970-03-16	Feet below surface:	71.92
Feet to sea level:	Not Reported	Note:	Not Reported
Level reading date:	1969-09-18	Feet below surface:	83.86
Feet to sea level:	Not Reported	Note:	Not Reported
Level reading date:	1969-04-14	Feet below surface:	70.30
Feet to sea level:	Not Reported	Note:	Not Reported
Level reading date:	1968-10-31	Feet below surface:	82.54
Feet to sea level:	Not Reported	Note:	Not Reported
Level reading date:	1968-03-27	Feet below surface:	69.47
Feet to sea level:	Not Reported	Note:	Not Reported
Level reading date:	1967-10-10	Feet below surface:	82.10
Feet to sea level:	Not Reported	Note:	Not Reported
Level reading date:	1967-03-22	Feet below surface:	60.86
Feet to sea level:	Not Reported	Note:	Not Reported
Level reading date:	1966-10-18	Feet below surface:	81.47
Feet to sea level:	Not Reported	Note:	Not Reported
Level reading date:	1966-03-08	Feet below surface:	57.20
Feet to sea level:	Not Reported	Note:	Not Reported
Level reading date:	1965-10-18	Feet below surface:	73.73
Feet to sea level:	Not Reported	Note:	Not Reported
Level reading date:	1965-03-15	Feet below surface:	54.79
Feet to sea level:	Not Reported	Note:	Not Reported
Level reading date:	1964-10-08	Feet below surface:	64.70
Feet to sea level:	Not Reported	Note:	Not Reported
Level reading date:	1964-03-04	Feet below surface:	45.79
Feet to sea level:	Not Reported	Note:	Not Reported
Level reading date:	1963-11-06	Feet below surface:	55.05
Feet to sea level:	Not Reported	Note:	Not Reported
Level reading date:	1963-03-13	Feet below surface:	49.64
Feet to sea level:	Not Reported	Note:	Not Reported
Level reading date:	1962-11-07	Feet below surface:	53.61
Feet to sea level:	Not Reported	Note:	Not Reported
Level reading date:	1962-03-01	Feet below surface:	43.74
Feet to sea level:	Not Reported	Note:	The site was being pumped.

GEOCHECK® - PHYSICAL SETTING SOURCE MAP FINDINGS

Level reading date:	1961-11-08	Feet below surface:	55.31
Feet to sea level:	Not Reported	Note:	Not Reported
Level reading date:	1956-05-23	Feet below surface:	20.90
Feet to sea level:	Not Reported		
Note:	A nearby site that taps the same aquifer was being pumped.		
Level reading date:	1929-11-14	Feet below surface:	0.31
Feet to sea level:	Not Reported	Note:	Not Reported

GEOCHECK® - PHYSICAL SETTING SOURCE MAP FINDINGS RADON

AREA RADON INFORMATION

State Database: CA Radon

Radon Test Results

Zipcode	Num Tests	> 4 pCi/L
93560	12	1

Federal EPA Radon Zone for KERN County: 2

Note: Zone 1 indoor average level > 4 pCi/L.
 : Zone 2 indoor average level >= 2 pCi/L and <= 4 pCi/L.
 : Zone 3 indoor average level < 2 pCi/L.

Federal Area Radon Information for Zip Code: 93560

Number of sites tested: 2

Area	Average Activity	% <4 pCi/L	% 4-20 pCi/L	% >20 pCi/L
Living Area - 1st Floor	0.250 pCi/L	100%	0%	0%
Living Area - 2nd Floor	Not Reported	Not Reported	Not Reported	Not Reported
Basement	Not Reported	Not Reported	Not Reported	Not Reported

PHYSICAL SETTING SOURCE RECORDS SEARCHED

TOPOGRAPHIC INFORMATION

USGS 7.5' Digital Elevation Model (DEM)

Source: United States Geologic Survey

EDR acquired the USGS 7.5' Digital Elevation Model in 2002 and updated it in 2006. The 7.5 minute DEM corresponds to the USGS 1:24,000- and 1:25,000-scale topographic quadrangle maps. The DEM provides elevation data with consistent elevation units and projection.

Current USGS 7.5 Minute Topographic Map

Source: U.S. Geological Survey

HYDROLOGIC INFORMATION

Flood Zone Data: This data was obtained from the Federal Emergency Management Agency (FEMA). It depicts 100-year and 500-year flood zones as defined by FEMA. It includes the National Flood Hazard Layer (NFHL) which incorporates Flood Insurance Rate Map (FIRM) data and Q3 data from FEMA in areas not covered by NFHL.

Source: FEMA

Telephone: 877-336-2627

Date of Government Version: 2003, 2015

NWI: National Wetlands Inventory. This data, available in select counties across the country, was obtained by EDR in 2002, 2005 and 2010 from the U.S. Fish and Wildlife Service.

State Wetlands Data: Wetland Inventory

Source: Department of Fish and Wildlife

Telephone: 916-445-0411

HYDROGEOLOGIC INFORMATION

AQUIFLOW^R Information System

Source: EDR proprietary database of groundwater flow information

EDR has developed the AQUIFLOW Information System (AIS) to provide data on the general direction of groundwater flow at specific points. EDR has reviewed reports submitted to regulatory authorities at select sites and has extracted the date of the report, hydrogeologically determined groundwater flow direction and depth to water table information.

GEOLOGIC INFORMATION

Geologic Age and Rock Stratigraphic Unit

Source: P.G. Schruben, R.E. Arndt and W.J. Bawiec, Geology of the Conterminous U.S. at 1:2,500,000 Scale - A digital representation of the 1974 P.B. King and H.M. Beikman Map, USGS Digital Data Series DDS - 11 (1994).

STATSGO: State Soil Geographic Database

Source: Department of Agriculture, Natural Resources Conservation Service (NRCS)

The U.S. Department of Agriculture's (USDA) Natural Resources Conservation Service (NRCS) leads the national Conservation Soil Survey (NCSS) and is responsible for collecting, storing, maintaining and distributing soil survey information for privately owned lands in the United States. A soil map in a soil survey is a representation of soil patterns in a landscape. Soil maps for STATSGO are compiled by generalizing more detailed (SSURGO) soil survey maps.

SSURGO: Soil Survey Geographic Database

Source: Department of Agriculture, Natural Resources Conservation Service (NRCS)

Telephone: 800-672-5559

SSURGO is the most detailed level of mapping done by the Natural Resources Conservation Service, mapping scales generally range from 1:12,000 to 1:63,360. Field mapping methods using national standards are used to construct the soil maps in the Soil Survey Geographic (SSURGO) database. SSURGO digitizing duplicates the original soil survey maps. This level of mapping is designed for use by landowners, townships and county natural resource planning and management.

PHYSICAL SETTING SOURCE RECORDS SEARCHED

LOCAL / REGIONAL WATER AGENCY RECORDS

FEDERAL WATER WELLS

PWS: Public Water Systems

Source: EPA/Office of Drinking Water

Telephone: 202-564-3750

Public Water System data from the Federal Reporting Data System. A PWS is any water system which provides water to at least 25 people for at least 60 days annually. PWSs provide water from wells, rivers and other sources.

PWS ENF: Public Water Systems Violation and Enforcement Data

Source: EPA/Office of Drinking Water

Telephone: 202-564-3750

Violation and Enforcement data for Public Water Systems from the Safe Drinking Water Information System (SDWIS) after August 1995. Prior to August 1995, the data came from the Federal Reporting Data System (FRDS).

USGS Water Wells: USGS National Water Inventory System (NWIS)

This database contains descriptive information on sites where the USGS collects or has collected data on surface water and/or groundwater. The groundwater data includes information on wells, springs, and other sources of groundwater.

OTHER STATE DATABASE INFORMATION

Groundwater Ambient Monitoring & Assessment Program

State Water Resources Control Board

Telephone: 916-341-5577

The GAMA Program is California's comprehensive groundwater quality monitoring program. GAMA collects data by testing the untreated, raw water in different types of wells for naturally-occurring and man-made chemicals. The GAMA data includes Domestic, Monitoring and Municipal well types from the following sources, Department of Water Resources, Department of Health Services, EDF, Agricultural Lands, Lawrence Livermore National Laboratory, Department of Pesticide Regulation, United States Geological Survey, Groundwater Ambient Monitoring and Assessment Program and Local Groundwater Projects.

Water Well Database

Source: Department of Water Resources

Telephone: 916-651-9648

California Drinking Water Quality Database

Source: Department of Public Health

Telephone: 916-324-2319

The database includes all drinking water compliance and special studies monitoring for the state of California since 1984. It consists of over 3,200,000 individual analyses along with well and water system information.

California Oil and Gas Well Locations

Source: Dept of Conservation, Geologic Energy Management Division

Telephone: 916-323-1779

Oil and Gas well locations in the state.

California Earthquake Fault Lines

Source: California Division of Mines and Geology

The fault lines displayed on EDR's Topographic map are digitized quaternary fault lines prepared in 1975 by the United States Geological Survey. Additional information (also from 1975) regarding activity at specific fault lines comes from California's Preliminary Fault Activity Map prepared by the California Division of Mines and Geology.

RADON

State Database: CA Radon

Source: Department of Public Health

Telephone: 916-210-8558

Radon Database for California

PHYSICAL SETTING SOURCE RECORDS SEARCHED

Area Radon Information

Source: USGS

Telephone: 703-356-4020

The National Radon Database has been developed by the U.S. Environmental Protection Agency (USEPA) and is a compilation of the EPA/State Residential Radon Survey and the National Residential Radon Survey. The study covers the years 1986 - 1992. Where necessary data has been supplemented by information collected at private sources such as universities and research institutions.

EPA Radon Zones

Source: EPA

Telephone: 703-356-4020

Sections 307 & 309 of IRRA directed EPA to list and identify areas of U.S. with the potential for elevated indoor radon levels.

OTHER

Airport Landing Facilities: Private and public use landing facilities

Source: Federal Aviation Administration, 800-457-6656

Epicenters: World earthquake epicenters, Richter 5 or greater

Source: Department of Commerce, National Oceanic and Atmospheric Administration

California Earthquake Fault Lines: The fault lines displayed on EDR's Topographic map are digitized quaternary fault lines, prepared in 1975 by the United State Geological Survey. Additional information (also from 1975) regarding activity at specific fault lines comes from California's Preliminary Fault Activity Map prepared by the California Division of Mines and Geology.

STREET AND ADDRESS INFORMATION

© 2015 TomTom North America, Inc. All rights reserved. This material is proprietary and the subject of copyright protection and other intellectual property rights owned by or licensed to Tele Atlas North America, Inc. The use of this material is subject to the terms of a license agreement. You will be held liable for any unauthorized copying or disclosure of this material.

APPENDIX B

EDR Aerial Photo Decade Package



Gem

8684 Sweetser Road

Rosamond, CA 93560

Inquiry Number: 6561897.8

July 01, 2021

The EDR Aerial Photo Decade Package



6 Armstrong Road, 4th floor
Shelton, CT 06484
Toll Free: 800.352.0050
www.edrnet.com

EDR Aerial Photo Decade Package

07/01/21

Site Name:

Gem
8684 Sweetser Road
Rosamond, CA 93560
EDR Inquiry # 6561897.8

Client Name:

Golder Associates
1000 Enterprise Way
Roseville, CA 95678
Contact: Elizabeth Diaz



Environmental Data Resources, Inc. (EDR) Aerial Photo Decade Package is a screening tool designed to assist environmental professionals in evaluating potential liability on a target property resulting from past activities. EDR's professional researchers provide digitally reproduced historical aerial photographs, and when available, provide one photo per decade.

Search Results:

<u>Year</u>	<u>Scale</u>	<u>Details</u>	<u>Source</u>
2016	1"=500'	Flight Year: 2016	USDA/NAIP
2012	1"=500'	Flight Year: 2012	USDA/NAIP
2009	1"=500'	Flight Year: 2009	USDA/NAIP
2006	1"=500'	Flight Year: 2006	USDA/NAIP
1995	1"=500'	Acquisition Date: October 04, 1995	USGS/DOQQ
1987	1"=500'	Flight Date: July 25, 1987	USDA
1973	1"=500'	Flight Date: May 01, 1973	USDA
1968	1"=500'	Flight Date: April 25, 1968	Teledyne

When delivered electronically by EDR, the aerial photo images included with this report are for ONE TIME USE ONLY. Further reproduction of these aerial photo images is prohibited without permission from EDR. For more information contact your EDR Account Executive.

Disclaimer - Copyright and Trademark Notice

This Report contains certain information obtained from a variety of public and other sources reasonably available to Environmental Data Resources, Inc. It cannot be concluded from this Report that coverage information for the target and surrounding properties does not exist from other sources. NO WARRANTY EXPRESSED OR IMPLIED, IS MADE WHATSOEVER IN CONNECTION WITH THIS REPORT. ENVIRONMENTAL DATA RESOURCES, INC. SPECIFICALLY DISCLAIMS THE MAKING OF ANY SUCH WARRANTIES, INCLUDING WITHOUT LIMITATION, MERCHANTABILITY OR FITNESS FOR A PARTICULAR USE OR PURPOSE. ALL RISK IS ASSUMED BY THE USER. IN NO EVENT SHALL ENVIRONMENTAL DATA RESOURCES, INC. BE LIABLE TO ANYONE, WHETHER ARISING OUT OF ERRORS OR OMISSIONS, NEGLIGENCE, ACCIDENT OR ANY OTHER CAUSE, FOR ANY LOSS OF DAMAGE, INCLUDING, WITHOUT LIMITATION, SPECIAL, INCIDENTAL, CONSEQUENTIAL, OR EXEMPLARY DAMAGES. ANY LIABILITY ON THE PART OF ENVIRONMENTAL DATA RESOURCES, INC. IS STRICTLY LIMITED TO A REFUND OF THE AMOUNT PAID FOR THIS REPORT. Purchaser accepts this Report "AS IS". Any analyses, estimates, ratings, environmental risk levels or risk codes provided in this Report are provided for illustrative purposes only, and are not intended to provide, nor should they be interpreted as providing any facts regarding, or prediction or forecast of, any environmental risk for any property. Only a Phase I Environmental Site Assessment performed by an environmental professional can provide information regarding the environmental risk for any property. Additionally, the information provided in this Report is not to be construed as legal advice.

Copyright 2021 by Environmental Data Resources, Inc. All rights reserved. Reproduction in any media or format, in whole or in part, of any report or map of Environmental Data Resources, Inc., or its affiliates, is prohibited without prior written permission.

EDR and its logos (including Sanborn and Sanborn Map) are trademarks of Environmental Data Resources, Inc. or its affiliates. All other trademarks used herein are the property of their respective owners.

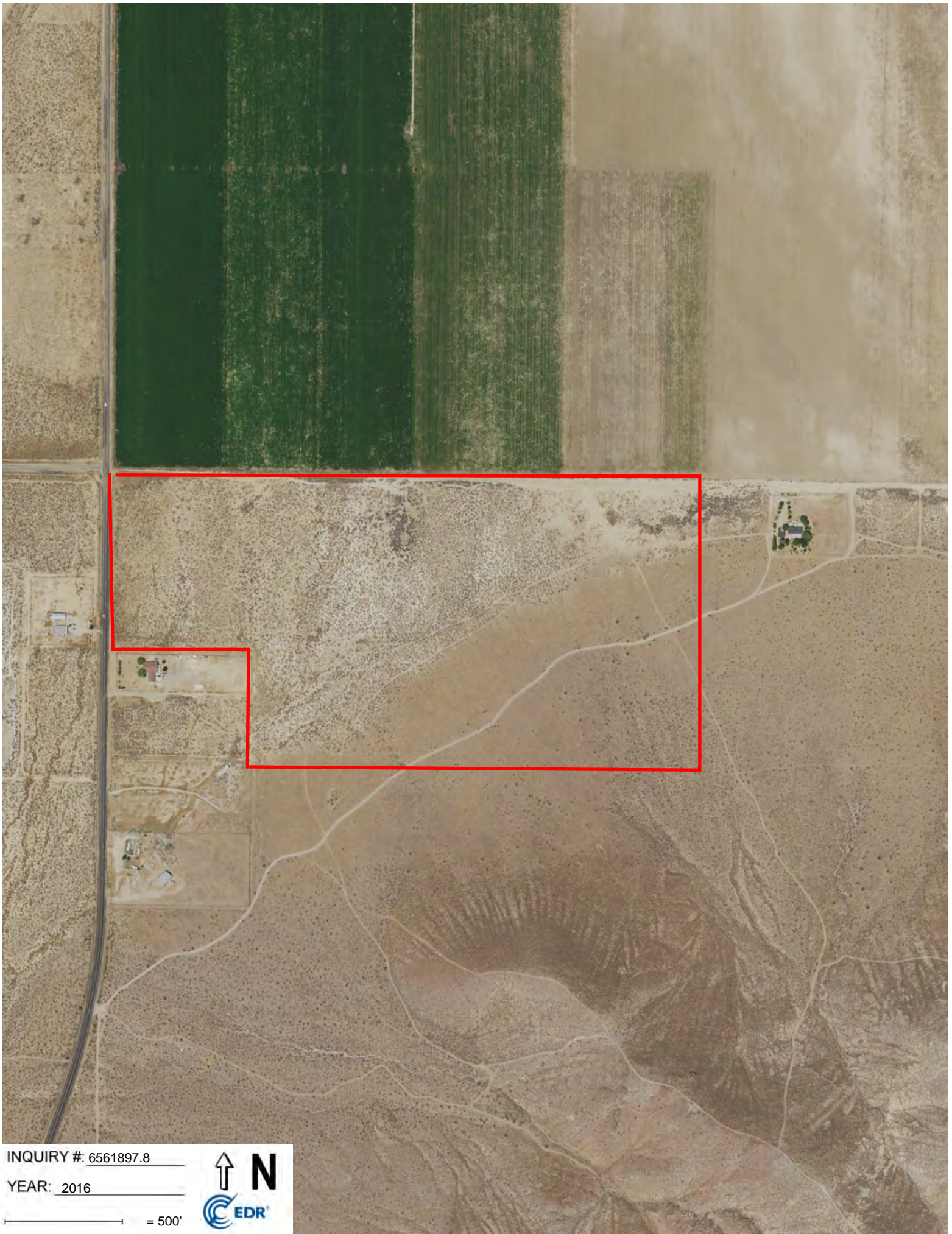

INQUIRY #: 6561897.8

YEAR: 2016

— = 500'



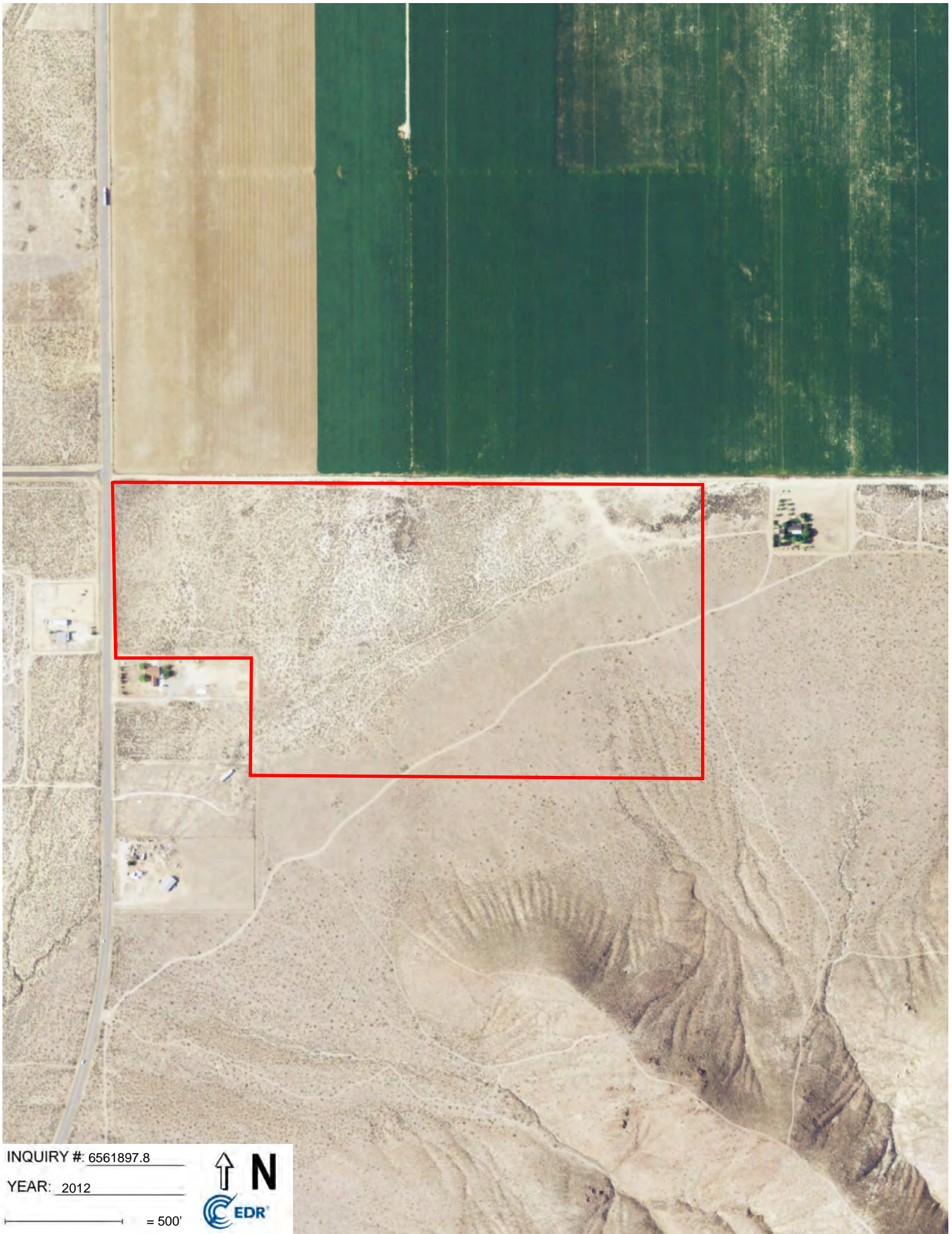

INQUIRY #: 6561897.8

YEAR: 2012

— = 500'



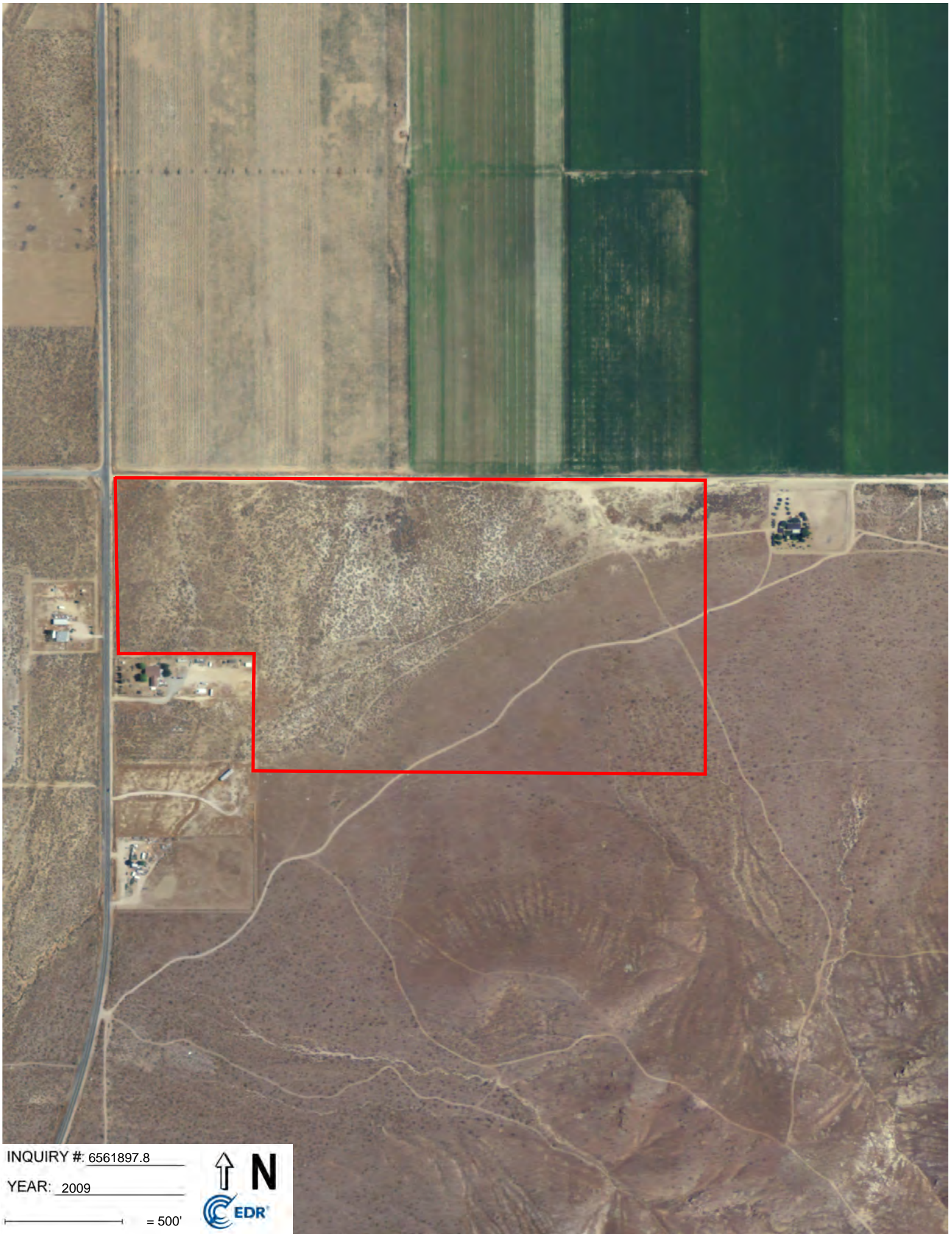

INQUIRY #: 6561897.8

YEAR: 2009

— = 500'



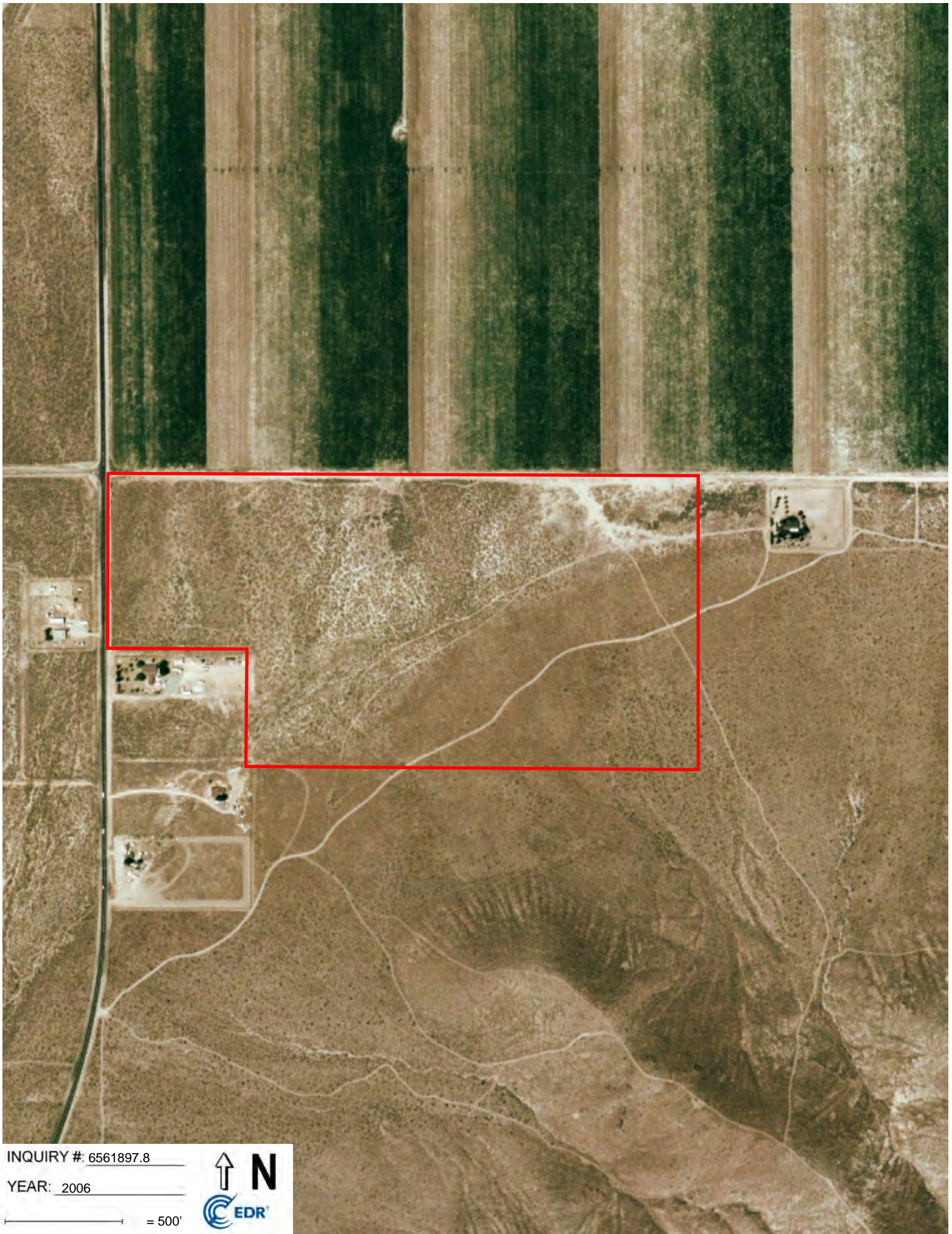

INQUIRY #: 6561897.8

YEAR: 2006

— = 500'





INQUIRY #: 6561897.8

YEAR: 1995

= 500'



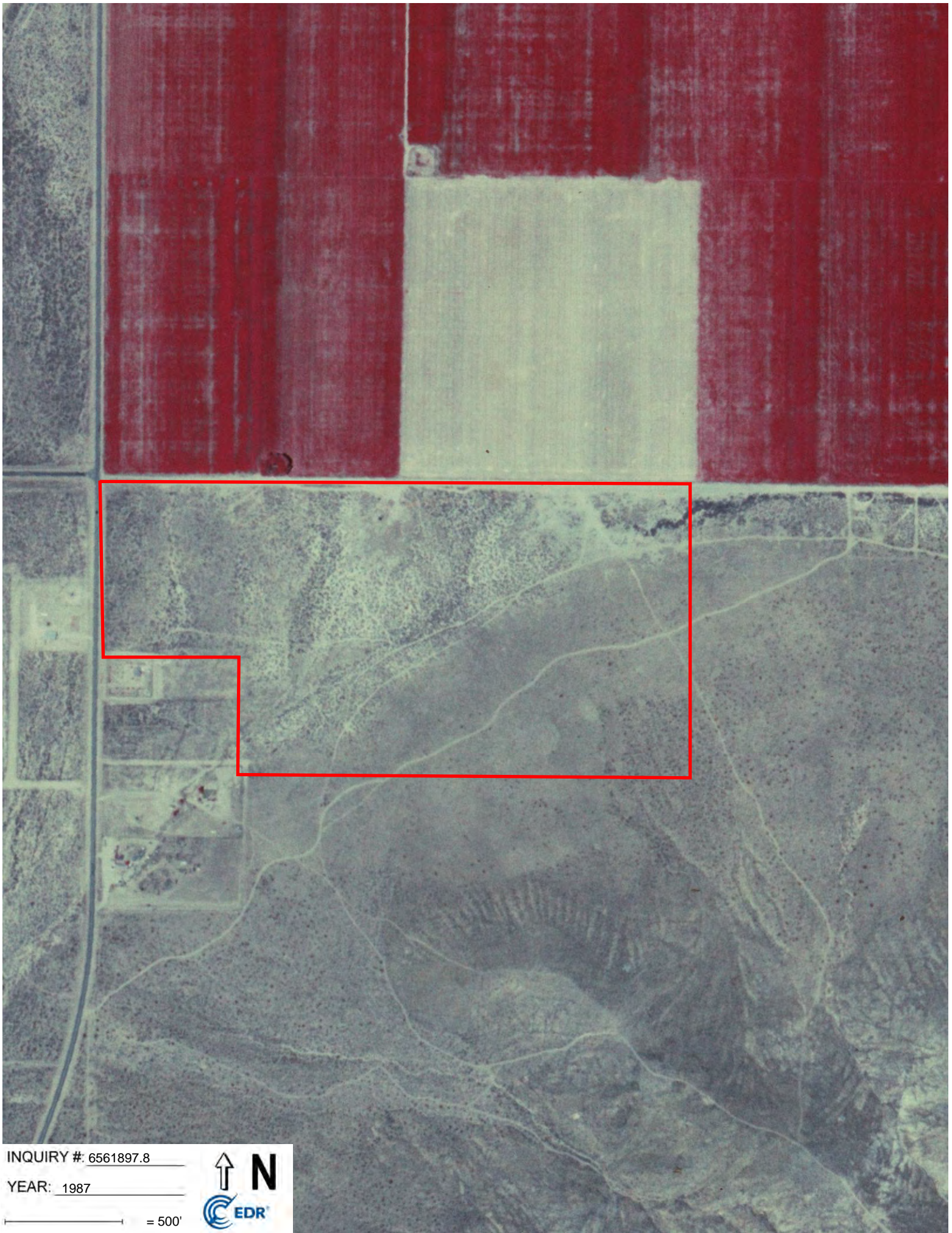

INQUIRY #: 6561897.8

YEAR: 1987

— = 500'



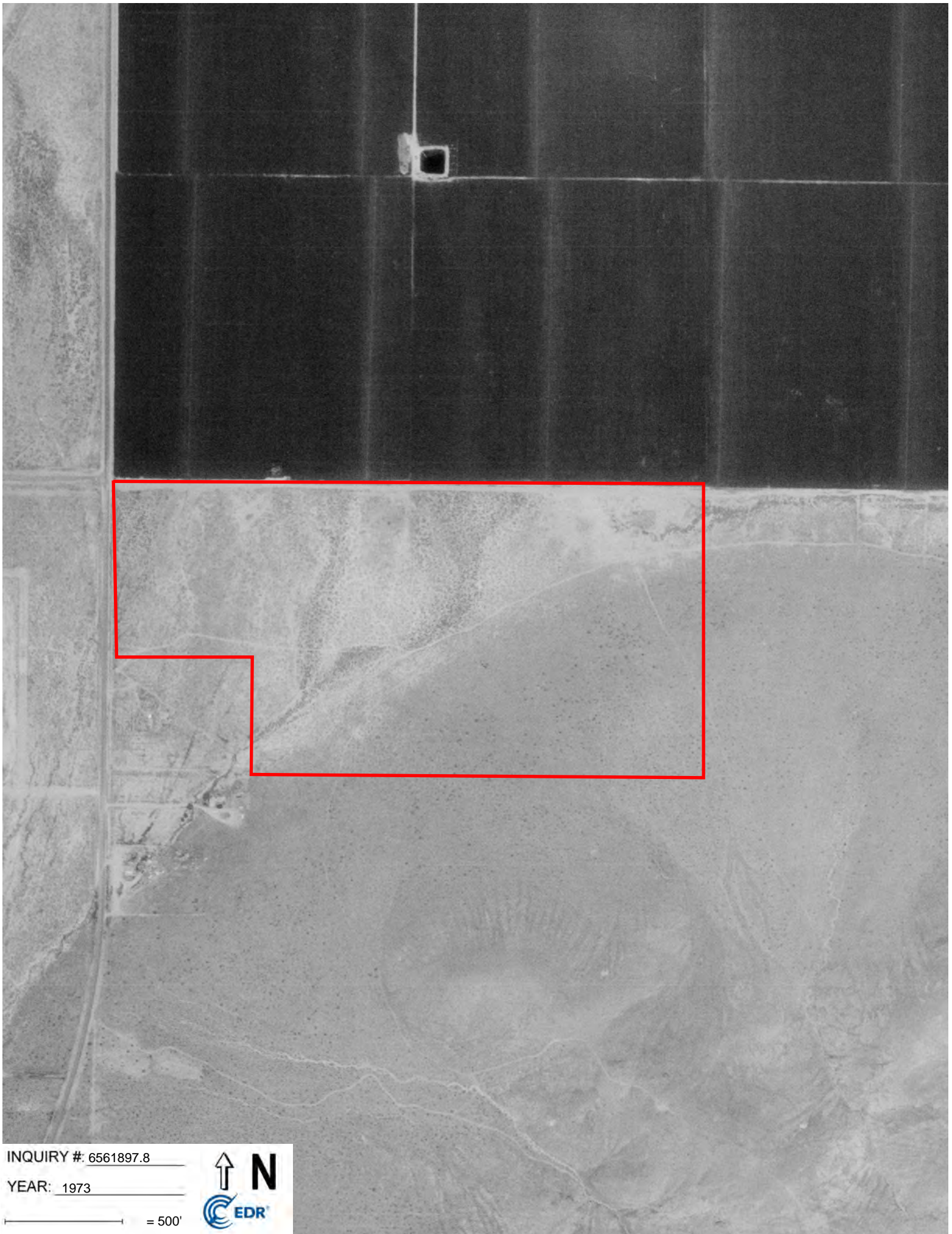

INQUIRY #: 6561897.8

YEAR: 1973

— = 500'





INQUIRY #: 6561897.8

YEAR: 1968

— = 500'



APPENDIX C

**EDR Certified Sandborn Map
Report**



Gem

8684 Sweetser Road

Rosamond, CA 93560

Inquiry Number: 6561897.3

July 01, 2021

Certified Sanborn® Map Report



6 Armstrong Road, 4th floor
Shelton, CT 06484
Toll Free: 800.352.0050
www.edrnet.com

Certified Sanborn® Map Report

07/01/21

Site Name:

Gem
8684 Sweetser Road
Rosamond, CA 93560
EDR Inquiry # 6561897.3

Client Name:

Golder Associates
1000 Enterprise Way
Roseville, CA 95678
Contact: Elizabeth Diaz



The Sanborn Library has been searched by EDR and maps covering the target property location as provided by Golder Associates were identified for the years listed below. The Sanborn Library is the largest, most complete collection of fire insurance maps. The collection includes maps from Sanborn, Bromley, Perris & Browne, Hopkins, Barlow, and others. Only Environmental Data Resources Inc. (EDR) is authorized to grant rights for commercial reproduction of maps by the Sanborn Library LLC, the copyright holder for the collection. Results can be authenticated by visiting www.edrnet.com/sanborn.

The Sanborn Library is continually enhanced with newly identified map archives. This report accesses all maps in the collection as of the day this report was generated.

Certified Sanborn Results:

Certification # F7ED-4AB0-95CA

PO # 20449449. 18

Project Gem Phase 1

UNMAPED PROPERTY

This report certifies that the complete holdings of the Sanborn Library, LLC collection have been searched based on client supplied target property information, and fire insurance maps covering the target property were not found.



Sanborn® Library search results

Certification #: F7ED-4AB0-95CA

The Sanborn Library includes more than 1.2 million fire insurance maps from Sanborn, Bromley, Perris & Browne, Hopkins, Barlow and others which track historical property usage in approximately 12,000 American cities and towns. Collections searched:

- ☒ Library of Congress
- ☒ University Publications of America
- ☒ EDR Private Collection

The Sanborn Library LLC Since 1866™

Limited Permission To Make Copies

Golder Associates (the client) is permitted to make up to FIVE photocopies of this Sanborn Map transmittal and each fire insurance map accompanying this report solely for the limited use of its customer. No one other than the client is authorized to make copies. Upon request made directly to an EDR Account Executive, the client may be permitted to make a limited number of additional photocopies. This permission is conditioned upon compliance by the client, its customer and their agents with EDR's copyright policy; a copy of which is available upon request.

Disclaimer - Copyright and Trademark Notice

This Report contains certain information obtained from a variety of public and other sources reasonably available to Environmental Data Resources, Inc. It cannot be concluded from this Report that coverage information for the target and surrounding properties does not exist from other sources. NO WARRANTY EXPRESSED OR IMPLIED, IS MADE WHATSOEVER IN CONNECTION WITH THIS REPORT. ENVIRONMENTAL DATA RESOURCES, INC. SPECIFICALLY DISCLAIMS THE MAKING OF ANY SUCH WARRANTIES, INCLUDING WITHOUT LIMITATION, MERCHANTABILITY OR FITNESS FOR A PARTICULAR USE OR PURPOSE. ALL RISK IS ASSUMED BY THE USER. IN NO EVENT SHALL ENVIRONMENTAL DATA RESOURCES, INC. BE LIABLE TO ANYONE, WHETHER ARISING OUT OF ERRORS OR OMISSIONS, NEGLIGENCE, ACCIDENT OR ANY OTHER CAUSE, FOR ANY LOSS OF DAMAGE, INCLUDING, WITHOUT LIMITATION, SPECIAL, INCIDENTAL, CONSEQUENTIAL, OR EXEMPLARY DAMAGES. ANY LIABILITY ON THE PART OF ENVIRONMENTAL DATA RESOURCES, INC. IS STRICTLY LIMITED TO A REFUND OF THE AMOUNT PAID FOR THIS REPORT. Purchaser accepts this Report "AS IS". Any analyses, estimates, ratings, environmental risk levels or risk codes provided in this Report are provided for illustrative purposes only, and are not intended to provide, nor should they be interpreted as providing any facts regarding, or prediction or forecast of, any environmental risk for any property. Only a Phase I Environmental Site Assessment performed by an environmental professional can provide information regarding the environmental risk for any property. Additionally, the information provided in this Report is not to be construed as legal advice.

Copyright 2021 by Environmental Data Resources, Inc. All rights reserved. Reproduction in any media or format, in whole or in part, of any report or map of Environmental Data Resources, Inc., or its affiliates, is prohibited without prior written permission.

EDR and its logos (including Sanborn and Sanborn Map) are trademarks of Environmental Data Resources, Inc. or its affiliates. All other trademarks used herein are the property of their respective owners.

APPENDIX D

EDR Historical Topo Map Report



Gem

8684 Sweetser Road

Rosamond, CA 93560

Inquiry Number: 6561897.4

July 01, 2021

EDR Historical Topo Map Report

with QuadMatch™



6 Armstrong Road, 4th floor
Shelton, CT 06484
Toll Free: 800.352.0050
www.edrnet.com

EDR Historical Topo Map Report

07/01/21

Site Name:

Gem
8684 Sweetser Road
Rosamond, CA 93560
EDR Inquiry # 6561897.4

Client Name:

Golder Associates
1000 Enterprise Way
Roseville, CA 95678
Contact: Elizabeth Diaz



EDR Topographic Map Library has been searched by EDR and maps covering the target property location as provided by Golder Associates were identified for the years listed below. EDR's Historical Topo Map Report is designed to assist professionals in evaluating potential liability on a target property resulting from past activities. EDR's Historical Topo Map Report includes a search of a collection of public and private color historical topographic maps, dating back to the late 1800s.

Search Results:**Coordinates:**

P.O.# 20449449. 18

Project: Gem Phase 1

Latitude: 34.890936 34° 53' 27" North

Longitude: -118.28559 -118° 17' 8" West

UTM Zone: Zone 11 North

UTM X Meters: 382528.91

UTM Y Meters: 3861702.32

Elevation: 2623.63' above sea level

Maps Provided:

2012
1974
1965
1947
1943
1917
1915

Disclaimer - Copyright and Trademark Notice

This Report contains certain information obtained from a variety of public and other sources reasonably available to Environmental Data Resources, Inc. It cannot be concluded from this Report that coverage information for the target and surrounding properties does not exist from other sources. NO WARRANTY EXPRESSED OR IMPLIED, IS MADE WHATSOEVER IN CONNECTION WITH THIS REPORT. ENVIRONMENTAL DATA RESOURCES, INC. SPECIFICALLY DISCLAIMS THE MAKING OF ANY SUCH WARRANTIES, INCLUDING WITHOUT LIMITATION, MERCHANTABILITY OR FITNESS FOR A PARTICULAR USE OR PURPOSE. ALL RISK IS ASSUMED BY THE USER. IN NO EVENT SHALL ENVIRONMENTAL DATA RESOURCES, INC. BE LIABLE TO ANYONE, WHETHER ARISING OUT OF ERRORS OR OMISSIONS, NEGLIGENCE, ACCIDENT OR ANY OTHER CAUSE, FOR ANY LOSS OF DAMAGE, INCLUDING, WITHOUT LIMITATION, SPECIAL, INCIDENTAL, CONSEQUENTIAL, OR EXEMPLARY DAMAGES. ANY LIABILITY ON THE PART OF ENVIRONMENTAL DATA RESOURCES, INC. IS STRICTLY LIMITED TO A REFUND OF THE AMOUNT PAID FOR THIS REPORT. Purchaser accepts this Report "AS IS". Any analyses, estimates, ratings, environmental risk levels or risk codes provided in this Report are provided for illustrative purposes only, and are not intended to provide, nor should they be interpreted as providing any facts regarding, or prediction or forecast of, any environmental risk for any property. Only a Phase I Environmental Site Assessment performed by an environmental professional can provide information regarding the environmental risk for any property. Additionally, the information provided in this Report is not to be construed as legal advice.

Copyright 2021 by Environmental Data Resources, Inc. All rights reserved. Reproduction in any media or format, in whole or in part, of any report or map of Environmental Data Resources, Inc., or its affiliates, is prohibited without prior written permission.

EDR and its logos (including Sanborn and Sanborn Map) are trademarks of Environmental Data Resources, Inc. or its affiliates. All other trademarks used herein are the property of their respective owners.

Topo Sheet Key

This EDR Topo Map Report is based upon the following USGS topographic map sheets.

2012 Source Sheets



Little Buttes
2012
7.5-minute, 24000



Willow Springs
2012
7.5-minute, 24000

1974 Source Sheets



Willow Springs
1974
7.5-minute, 24000
Aerial Photo Revised 1963



Little Buttes
1974
7.5-minute, 24000
Aerial Photo Revised 1974

1965 Source Sheets

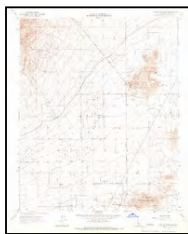

Willow Springs
1965
7.5-minute, 24000
Aerial Photo Revised 1963



Little Buttes
1965
7.5-minute, 24000
Aerial Photo Revised 1963

1947 Source Sheets



WILLOW SPRINGS
1947
15-minute, 50000

Topo Sheet Key

This EDR Topo Map Report is based upon the following USGS topographic map sheets.

1943 Source Sheets



Willow Springs
1943
15-minute, 62500
Aerial Photo Revised 1943

1917 Source Sheets



Elizabeth Lake
1917
30-minute, 125000

1915 Source Sheets

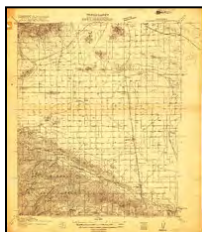

Elizabeth Lake
1915
30-minute, 96000

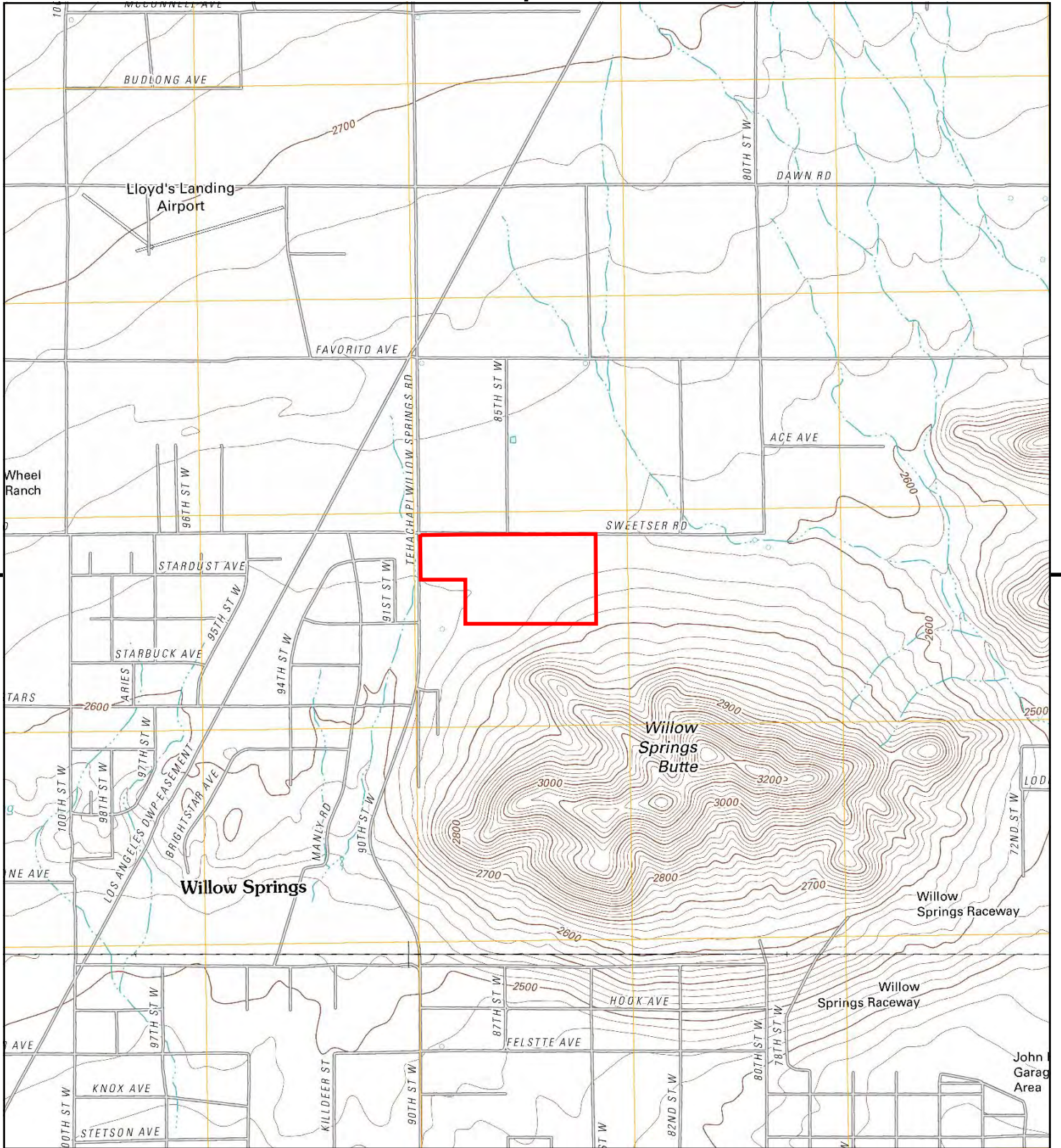

This report includes information from the following map sheet(s).

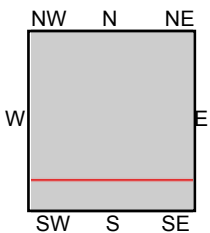
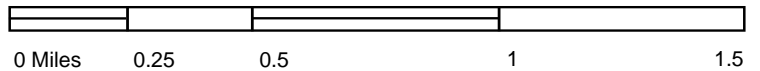

TP, Willow Springs, 2012, 7.5-minute
S, Little Buttes, 2012, 7.5-minute

SITE NAME: Gem
ADDRESS: 8684 Sweetser Road
Rosamond, CA 93560
CLIENT: Golder Associates



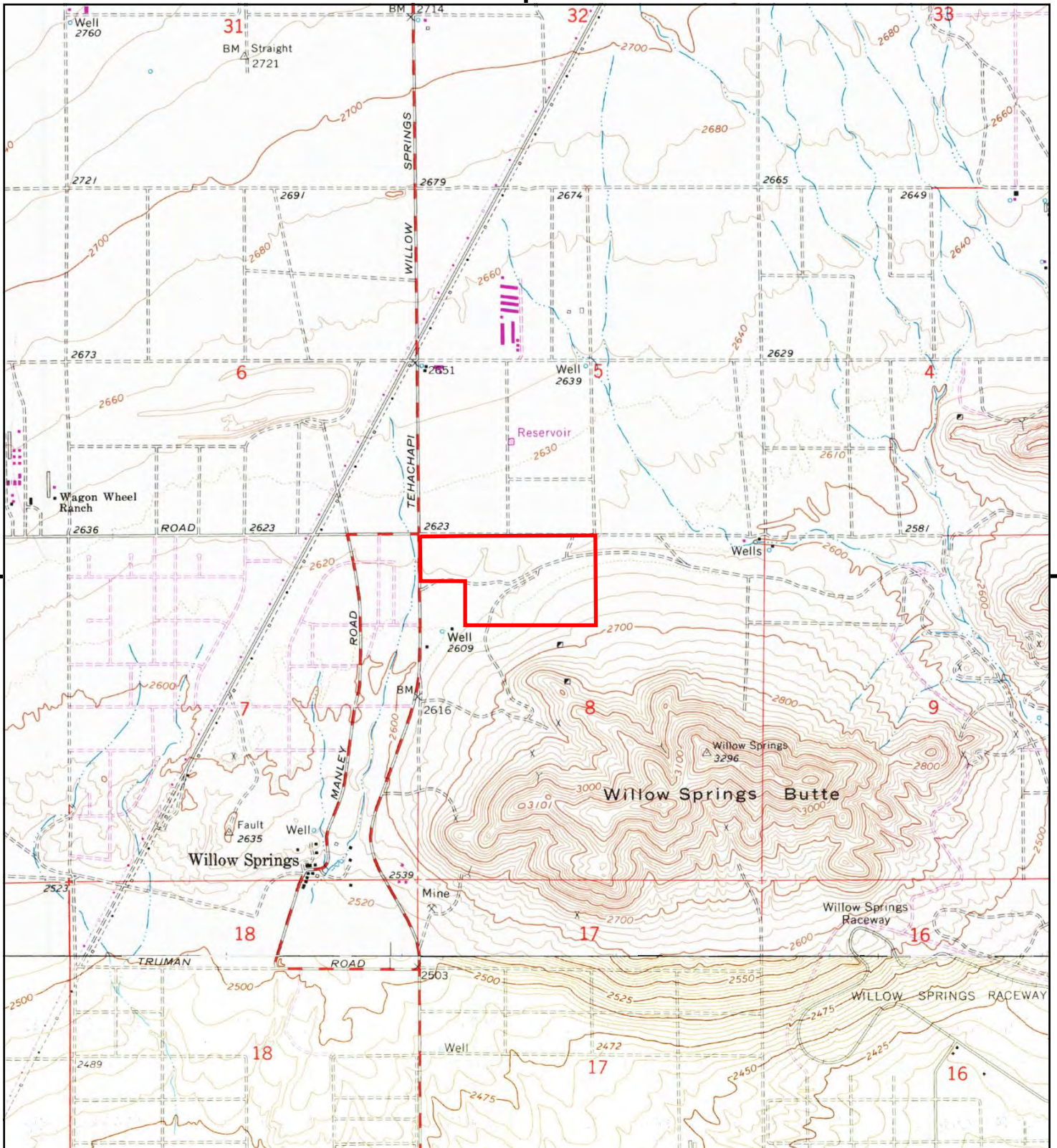

This report includes information from the following map sheet(s).

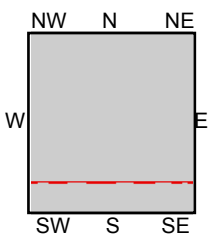

TP, Willow Springs, 1974, 7.5-minute
S, Little Buttes, 1974, 7.5-minute

SITE NAME: Gem
ADDRESS: 8684 Sweetser Road
Rosamond, CA 93560
CLIENT: Golder Associates



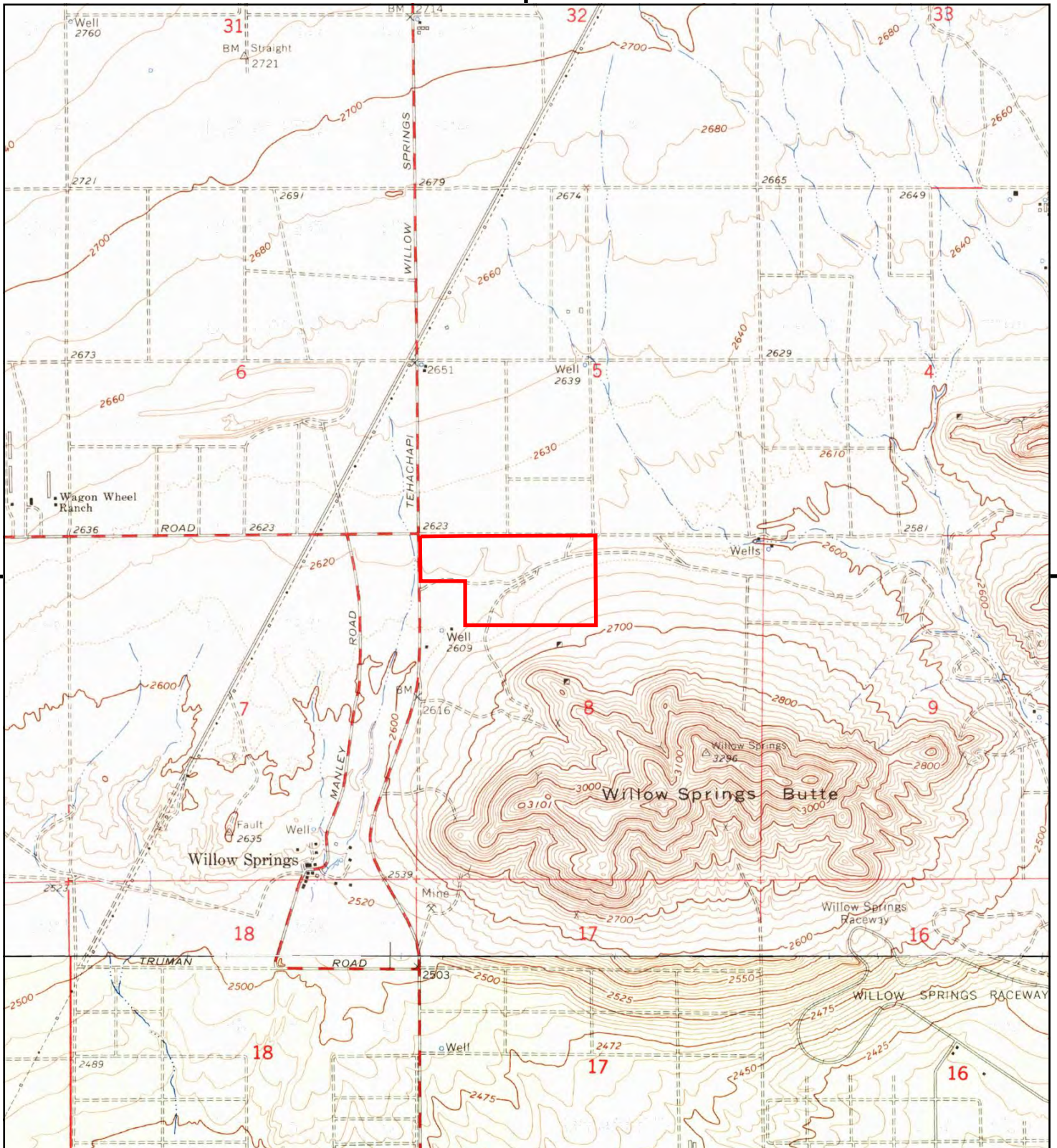

This report includes information from the following map sheet(s).

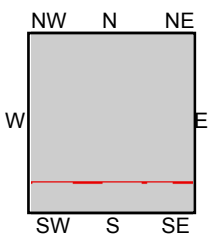

TP, Willow Springs, 1965, 7.5-minute
S, Little Buttes, 1965, 7.5-minute

SITE NAME: Gem
ADDRESS: 8684 Sweetser Road
Rosamond, CA 93560
CLIENT: Golder Associates



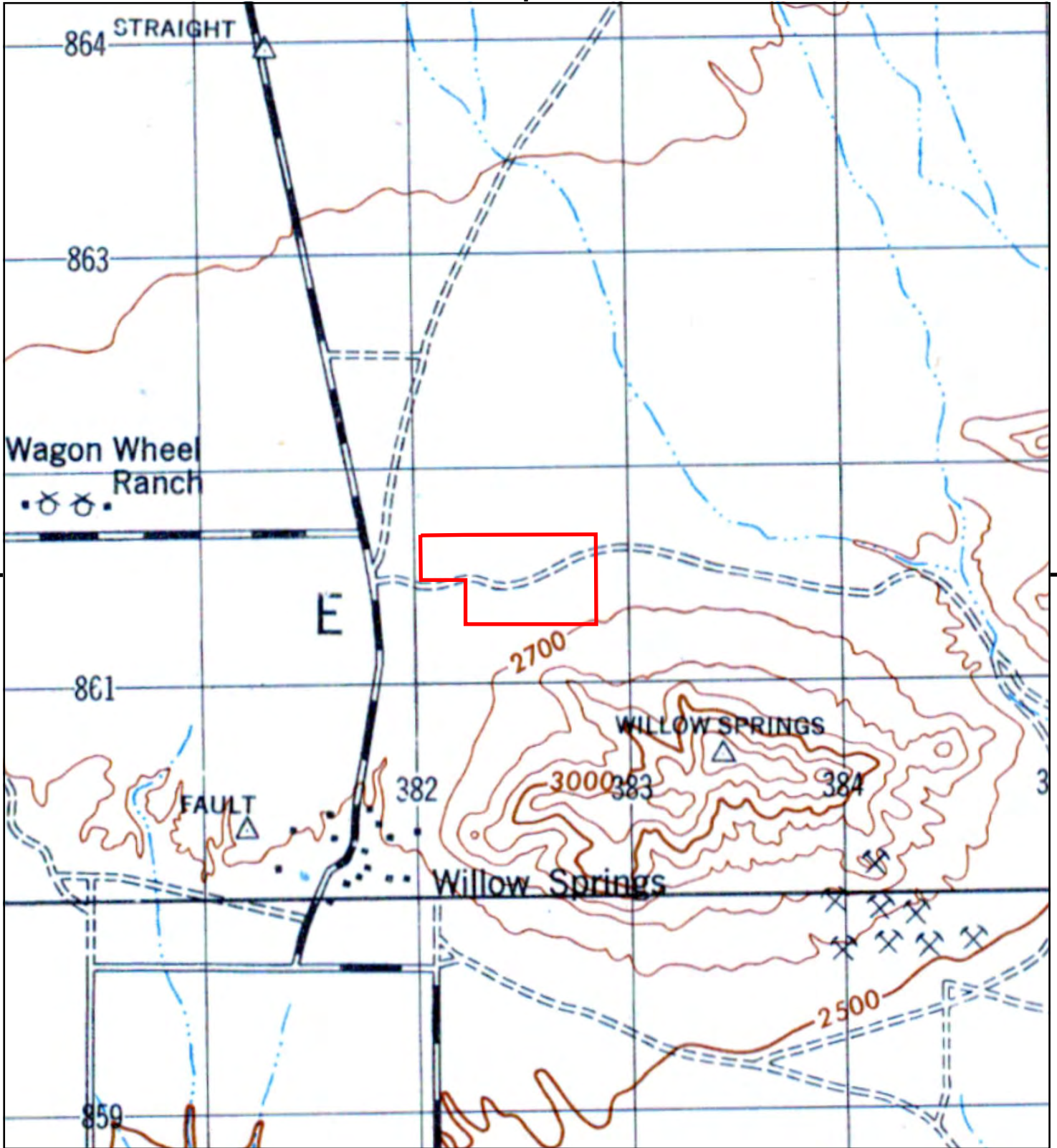

This report includes information from the following map sheet(s).

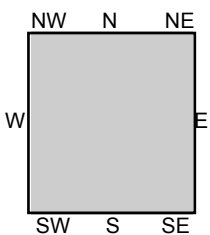
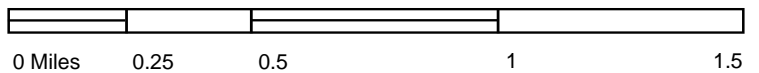

TP, WILLOW SPRINGS, 1947, 15-minute

SITE NAME: Gem
ADDRESS: 8684 Sweetser Road
Rosamond, CA 93560
CLIENT: Golder Associates



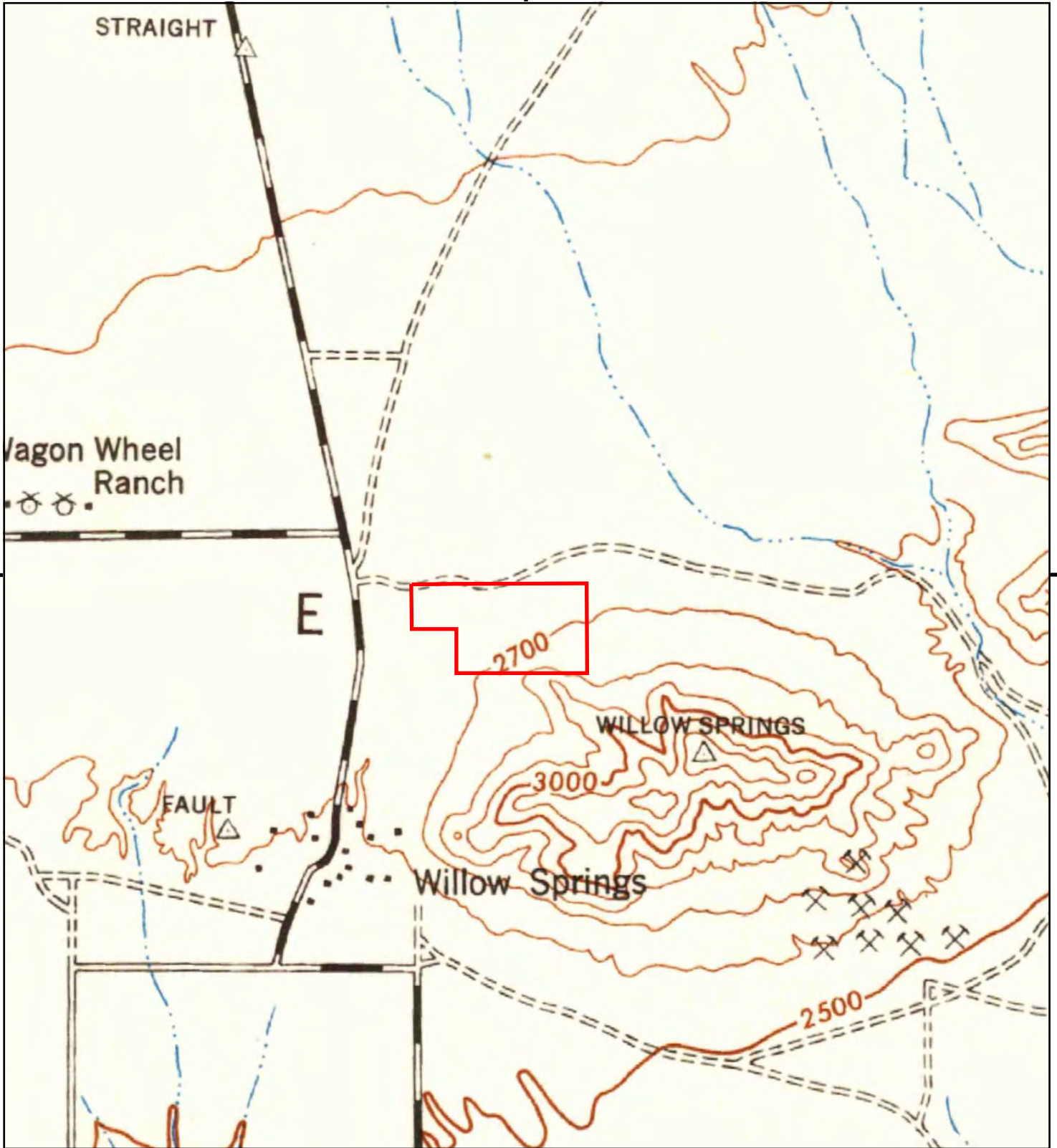

This report includes information from the following map sheet(s).

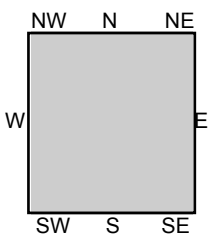
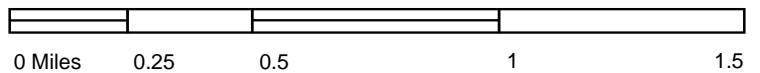

TP, Willow Springs, 1943, 15-minute

SITE NAME: Gem
 ADDRESS: 8684 Sweetser Road
 Rosamond, CA 93560
 CLIENT: Golder Associates



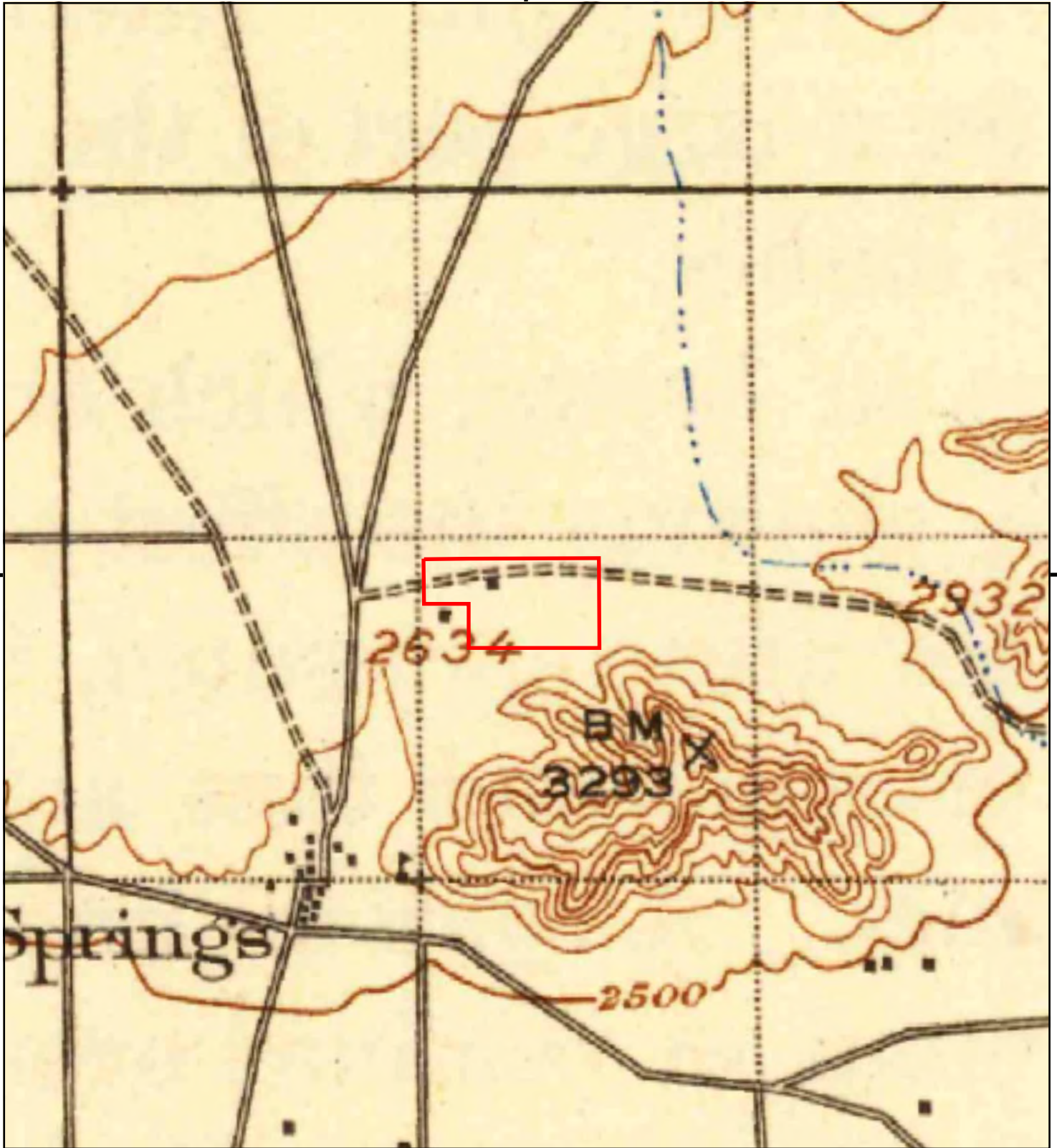

This report includes information from the following map sheet(s).

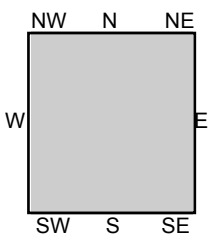

TP, Elizabeth Lake, 1917, 30-minute

SITE NAME: Gem
ADDRESS: 8684 Sweetser Road
Rosamond, CA 93560
CLIENT: Golder Associates



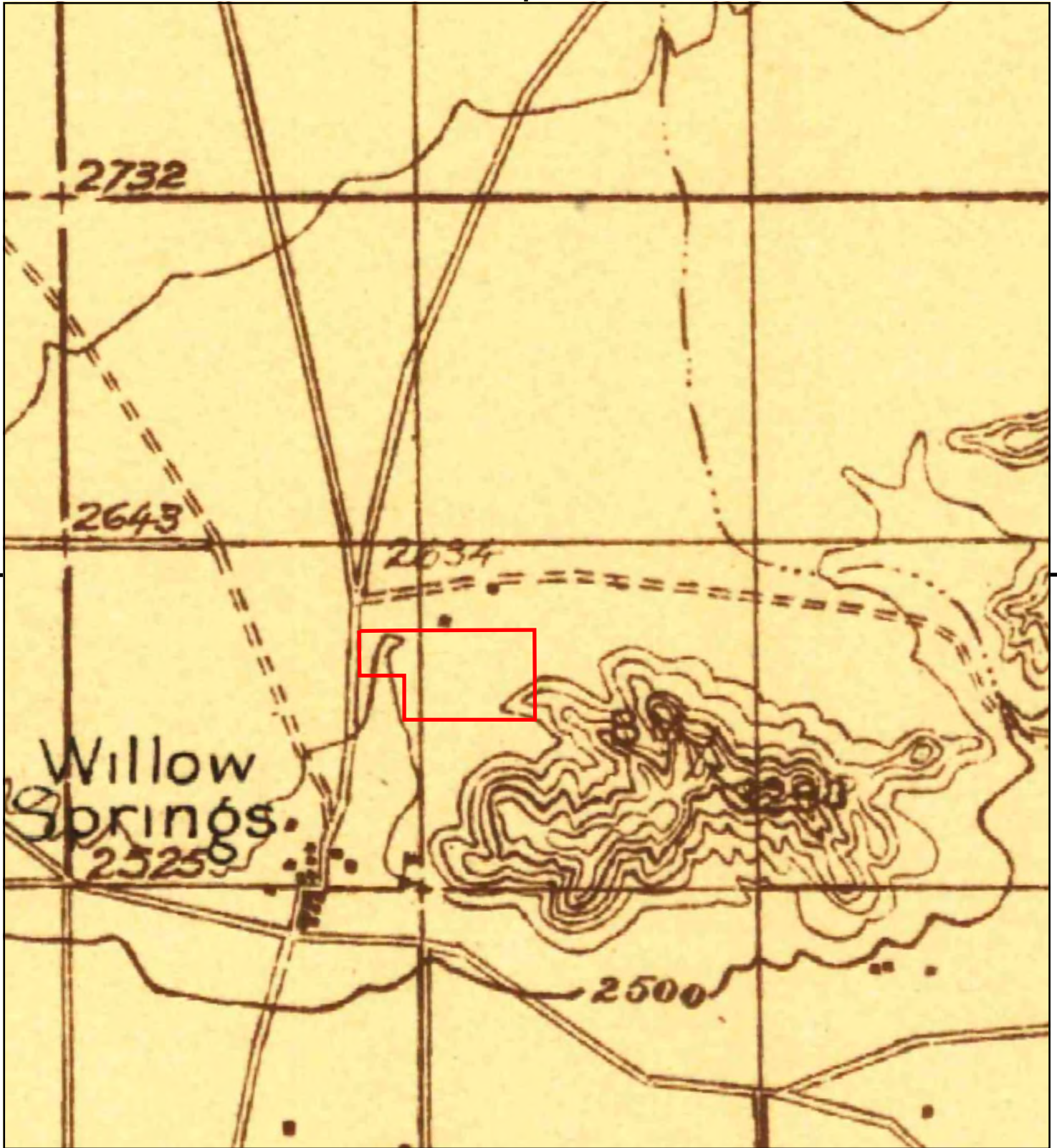

This report includes information from the following map sheet(s).

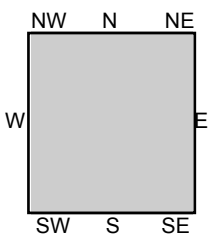
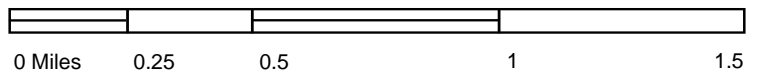

TP, Elizabeth Lake, 1915, 30-minute

SITE NAME: Gem
ADDRESS: 8684 Sweetser Road
Rosamond, CA 93560
CLIENT: Golder Associates



APPENDIX E

EDR Street Directories



Gem

8684 Sweetser Road
Rosamond, CA 93560

Inquiry Number: 6561897.5
July 07, 2021

The EDR-City Directory Image Report

TABLE OF CONTENTS

SECTION

Executive Summary

Findings

City Directory Images

Thank you for your business.

Please contact EDR at 1-800-352-0050
with any questions or comments.

Disclaimer - Copyright and Trademark Notice

This Report contains certain information obtained from a variety of public and other sources reasonably available to Environmental Data Resources, Inc. It cannot be concluded from this Report that coverage information for the target and surrounding properties does not exist from other sources. **NO WARRANTY EXPRESSED OR IMPLIED, IS MADE WHATSOEVER IN CONNECTION WITH THIS REPORT. ENVIRONMENTAL DATA RESOURCES, INC. SPECIFICALLY DISCLAIMS THE MAKING OF ANY SUCH WARRANTIES, INCLUDING WITHOUT LIMITATION, MERCHANTABILITY OR FITNESS FOR A PARTICULAR USE OR PURPOSE. ALL RISK IS ASSUMED BY THE USER. IN NO EVENT SHALL ENVIRONMENTAL DATA RESOURCES, INC. BE LIABLE TO ANYONE, WHETHER ARISING OUT OF ERRORS OR OMISSIONS, NEGLIGENCE, ACCIDENT OR ANY OTHER CAUSE, FOR ANY LOSS OR DAMAGE, INCLUDING, WITHOUT LIMITATION, SPECIAL, INCIDENTAL, CONSEQUENTIAL, OR EXEMPLARY DAMAGES. ANY LIABILITY ON THE PART OF ENVIRONMENTAL DATA RESOURCES, INC. IS STRICTLY LIMITED TO A REFUND OF THE AMOUNT PAID FOR THIS REPORT.** Purchaser accepts this Report "AS IS". Any analyses, estimates, ratings, environmental risk levels or risk codes provided in this Report are provided for illustrative purposes only, and are not intended to provide, nor should they be interpreted as providing any facts regarding, or prediction or forecast of, any environmental risk for any property. Only a Phase I Environmental Site Assessment performed by an environmental professional can provide information regarding the environmental risk for any property. Additionally, the information provided in this Report is not to be construed as legal advice.

Copyright 2020 by Environmental Data Resources, Inc. All rights reserved. Reproduction in any media or format, in whole or in part, of any report or map of Environmental Data Resources, Inc. or its affiliates is prohibited without prior written permission.

EDR and its logos (including Sanborn and Sanborn Map) are trademarks of Environmental Data Resources, Inc. or its affiliates. All other trademarks used herein are the property of their respective owners.

EXECUTIVE SUMMARY

DESCRIPTION

Environmental Data Resources, Inc.'s (EDR) City Directory Report is a screening tool designed to assist environmental professionals in evaluating potential liability on a target property resulting from past activities. EDR's City Directory Report includes a search of available city directory data at 5 year intervals.

RECORD SOURCES

EDR's Digital Archive combines historical directory listings from sources such as Cole Information and Dun & Bradstreet. These standard sources of property information complement and enhance each other to provide a more comprehensive report.

EDR is licensed to reproduce certain City Directory works by the copyright holders of those works. The purchaser of this EDR City Directory Report may include it in report(s) delivered to a customer. Reproduction of City Directories without permission of the publisher or licensed vendor may be a violation of copyright.

Data by

infoUSA®

Copyright©2008
All Rights Reserved

RESEARCH SUMMARY

The following research sources were consulted in the preparation of this report. A check mark indicates where information was identified in the source and provided in this report.

<u>Year</u>	<u>Target Street</u>	<u>Cross Street</u>	<u>Source</u>
2017	<input checked="" type="checkbox"/>	<input checked="" type="checkbox"/>	EDR Digital Archive
2014	<input checked="" type="checkbox"/>	<input checked="" type="checkbox"/>	EDR Digital Archive
2010	<input checked="" type="checkbox"/>	<input checked="" type="checkbox"/>	EDR Digital Archive
2005	<input checked="" type="checkbox"/>	<input checked="" type="checkbox"/>	EDR Digital Archive
2000	<input checked="" type="checkbox"/>	<input type="checkbox"/>	EDR Digital Archive
1996	<input checked="" type="checkbox"/>	<input checked="" type="checkbox"/>	Polk's City Directory
1995	<input checked="" type="checkbox"/>	<input type="checkbox"/>	EDR Digital Archive
1992	<input checked="" type="checkbox"/>	<input type="checkbox"/>	EDR Digital Archive
1990	<input checked="" type="checkbox"/>	<input type="checkbox"/>	Haines Criss-Cross Directory
1985	<input checked="" type="checkbox"/>	<input type="checkbox"/>	Haines Criss-Cross Directory
1980	<input checked="" type="checkbox"/>	<input type="checkbox"/>	Haines Criss-Cross Directory
1976	<input checked="" type="checkbox"/>	<input type="checkbox"/>	Haines Criss-Cross Directory
1973	<input checked="" type="checkbox"/>	<input type="checkbox"/>	Haines Criss-Cross Directory

FINDINGS

TARGET PROPERTY STREET

8684 Sweetser Road
Rosamond, CA 93560

<u>Year</u>	<u>CD Image</u>	<u>Source</u>
-------------	-----------------	---------------

SWEETSER RD

2017	pg A1	EDR Digital Archive
2014	pg A3	EDR Digital Archive
2010	pg A5	EDR Digital Archive
2005	pg A7	EDR Digital Archive
2000	pg A9	EDR Digital Archive
1996	pg A10	Polk's City Directory
1996	pg A11	Polk's City Directory
1995	pg A14	EDR Digital Archive
1992	pg A15	EDR Digital Archive
1990	pg A16	Haines Criss-Cross Directory
1985	pg A17	Haines Criss-Cross Directory
1980	pg A18	Haines Criss-Cross Directory
1976	pg A19	Haines Criss-Cross Directory
1973	pg A20	Haines Criss-Cross Directory

FINDINGS

CROSS STREETS

<u>Year</u>	<u>CD Image</u>	<u>Source</u>
-------------	-----------------	---------------

TEHACHAPI WILLOW SPRINGS RD

2017	pg. A2	EDR Digital Archive	
2014	pg. A4	EDR Digital Archive	
2010	pg. A6	EDR Digital Archive	
2005	pg. A8	EDR Digital Archive	
2000	-	EDR Digital Archive	Target and Adjoining not listed in Source
1996	pg. A12	Polk's City Directory	
1996	pg. A13	Polk's City Directory	
1995	-	EDR Digital Archive	Target and Adjoining not listed in Source
1992	-	EDR Digital Archive	Target and Adjoining not listed in Source
1990	-	Haines Criss-Cross Directory	Street not listed in Source
1985	-	Haines Criss-Cross Directory	Street not listed in Source
1980	-	Haines Criss-Cross Directory	Street not listed in Source
1976	-	Haines Criss-Cross Directory	Street not listed in Source
1973	-	Haines Criss-Cross Directory	Street not listed in Source

City Directory Images

SWEETSER RD 2017

4178	MARES, JOHN J
4262	HARNESS, JEREMY M
4360	KOEHLER, ANTHONY S
4576	HESELTON, MIKE K
4627	VALDIVIA, GABRIEL
4635	JOHNS MARINE SERVICE
	KIMBROUGH, JOHN R
4652	A V HERITAGE BUILDERS
	BELL, JOHN A
4875	WILBURN, LARRY H
4954	COLE, RICHARD
6107	HICKS, BRYAN D
6145	DEMKE, MICHAEL
6169	DONOVAN, ROBERT L
6271	SMITH, HUGH H
6301	KOEHING, ROBERT N
6359	BONET, BONET
6409	WHITE, BURTON S
6465	CAROLYNN, JENKINS
8016	MILLER, ALBERT E
8408	FENNELL, OTILIA E

TEHACHAPI WILLOW SPRINGS RD 2017

4752	AYALA, ELIZABETH A
4822	GOODWIN, EDWARD R
5491	HAAG, ROBERT W
5792	WILLEY, AMOS R
8884	MUMFORD, DON H
9428	HUDDLESTON, JANE A

SWEETSER RD 2014

4178	MARES, JOHN J
4236	OCCUPANT UNKNOWN,
4262	OCCUPANT UNKNOWN,
4360	OCCUPANT UNKNOWN,
4537	OCCUPANT UNKNOWN,
4576	HESELTON, MIKE K
4601	HAMMAN, VICTOR D
4627	VALDIVIA, GABRIEL
4635	JOHNS MARINE SERVICE
	KIMBROUGH, JOHN M
4652	A V HERITAGE BUILDERS
	BELL, JOHN A
4875	COAKLEY, CURTIS
4884	STICKEL, DAVID T
4954	COLE, RICHARD
6107	HICKS, BRYAN D
6145	OCCUPANT UNKNOWN,
6169	DONOVAN, ROBERT L
6200	CARRILLO, LUCAS
6205	OCCUPANT UNKNOWN,
6241	DILLIMER, TOMMY L
6271	OCCUPANT UNKNOWN,
6301	KOEHING, ROBERT N
6329	OCCUPANT UNKNOWN,
6359	BONET, LAREE
6409	WHITE, BURTON S
6465	JENKINS, RUSSELL D
8016	MILLER, ALBERT E
8408	FENNELL, OTILIA E

TEHACHAPI WILLOW SPRINGS RD 2014

3720	OCCUPANT UNKNOWN,
4730	OCCUPANT UNKNOWN,
4822	GOODWIN, EDWARD R
4890	BRAGG, HAROLD A
5491	HOUSE, CATHY L
6503	OCCUPANT UNKNOWN,
6963	MORALES, JOSE A
7500	OCCUPANT UNKNOWN,
8884	MUMFORD, DON H
9428	HUDDLESTON, JANE A
11715	MCNEIL, KELLEY

SWEETSER RD 2010

4178	MARES, JOHN J
4236	NANN, NELDA
4262	OCCUPANT UNKNOWN,
4360	KOEHLER, ANTHONY S
4537	PERRY, JR
4576	HESELTON, MIKE K
4601	HAMMAN, VICTOR D
4627	VALDIVIA, GABRIEL
4635	JOHNS MARINE SVC
	KIMBROUGH, JOHN M
4652	BELL, JOHN A
4875	OCCUPANT UNKNOWN,
4884	STICKEL, DAVID T
4954	COLE, JOHN R
6057	COOPER, BERNICE A
6107	HICKS, BRYAN D
6145	BEALE, TERRY L
6169	DONOVAN, ROBERT L
6200	OCCUPANT UNKNOWN,
6205	OCCUPANT UNKNOWN,
6241	DILLIMER, TOMMY L
6271	MURPHY, THOMAS P
6301	KOEHING, ROBERT N
6329	RAMIREZ, JOSE J
6359	TORGERSON, DANIEL
6409	OCCUPANT UNKNOWN,
6465	JENKINS, RUSSELL D
8016	MILLER, ALBERT E
8408	FENNELL, ROBERT J

TEHACHAPI WILLOW SPRINGS RD 2010

4730	OCCUPANT UNKNOWN,
4752	OCCUPANT UNKNOWN,
4822	GJELSVIK, MARTIN R
4890	BRAGG, HAROLD A
5488	REICHARD, ROBIN
5491	HOUSE, GENE L
5792	WILLEY, CECILIA O
6963	MORALES, JOSE A
7500	OCCUPANT UNKNOWN,
8884	MUMFORD, DON H
9428	HUDDLESTON, JANE A
	RMR WATER TRUCKS
11715	MCNEIL, MARY

SWEETSER RD 2005

4178	MARES, JOHN J
4236	AV INTERNET
	HIGH TEC
	HIGHTEC
	SYLVA, ALFRED W
4262	HARNESS, ROBERT L
4360	KOEHLER, ANTHONY S
4537	MORALES, NELSON R
4576	HESELTON, MIKE D
4601	HAMMAN, VICTOR D
4619	OCCUPANT UNKNOWN,
4627	OCCUPANT UNKNOWN,
4635	KIMBROUGH, JOHN R
4875	WILBURN, LARRY H
4954	OCCUPANT UNKNOWN,
6057	COOPER, BERNICE A
6107	HICKS, BRYAN D
6169	DONOVAN, ROBERT L
6200	OCCUPANT UNKNOWN,
6241	DILLIMER, TOMMY L
6271	MURPHY, THOMAS P
6301	KOEHING, ROBERT N
6329	RAMIREZ, JOSE L
6359	NOLAN, DENTON L
6409	OCCUPANT UNKNOWN,
6465	JENKINS, RUSSELL D
8016	MILLER, ALBERT E
8408	FENNELL, OTILIA E

TEHACHAPI WILLOW SPRINGS RD 2005

6963 CALANDRI JOHN FARM

SWEETSER RD 2000

4236	SYLVA, ALFRED
4262	HARNESS, MARY A
4537	CRUTCHFIELD, JOHN
4618	FOLCK, GEORGE R
4875	WILBURN, LARRY
6169	PRUNTY, GAY
6200	FIGUEROA, JULIA
6241	DILLINER, TOM L
6271	MURPHY, THOMAS
6307	KOEHRING, ROBERT
6329	SMITH, RICHARD
6359	HASTINGS, WILLIAM J
6465	JENKINS, R
8016	MILLER, ALBERT E

SWEETSER RD 1996

HOUSEHOLDS 1

SWEETSER RD (RO)**93560**

4178 Williams Robert.....	-8495 H047 256-4203
4618 Folck George R.....	-6454 H047 256-2222
4635 JOHN'S MARINE SVC	-6454 H047 256-4746
4875 Wilburn Larry.....	-6455 H047 256-7962
6169 Prunty Gay.....	-6573 H047 256-2884
8241 Dilliner Tom L.....	-6462 H047 256-2093
6271 Murphy Thomas.....	-6462 H047 256-7735
8301 Wilson James L.....	-6555 H047 256-3360

SWEETSER RD 1996

SWEETSER RD		cont'd	
Address	Zip+4	CarrRte	Phone
6329 Smith Maxine	-6555	H047	256-2681
Smith Richard	-6555	H047	256-2681
6359 Hastings William J Jr.	-6555	H047	256-3814
BUSINESSES 1	HOUSEHOLDS 10		

TEHACHAPI WILLOW SPRINGS RD 1996

**TEHACHAPI WILLOW SPRIN
RD (RD)**

93560

Tipton Verna.....

256-2621

TEHACHAPI WILLOW SPRINGS RD 1996

**TEHACHAPI WILLOW SPRIN
RD*****cont'd*****Address****Zip+4 CorrRte Phone**

4822 Graves Alice..... -8943 H073 256-8112

Graves Lester -8943 H073 256-8112

5491 Mendenhall Leon R... -7504 H073 256-3256

6963 JOHN CALANDRI

FARM..... -7502 H073 256-3355

BUSINESSES 1**HOUSEHOLDS 4**

SWEETSER RD 1995

4618	FOLCK, GEORGE R
4635	JOHNS MARINE SVC
4875	J & R FARMS & REALTY
	WILBURN, LARRY
6169	PRUNTY, GAY
6241	DILLINER, TOM L
6271	MURPHY, THOMAS
6301	WILSON, JAMES L
6329	SMITH, RICHARD
6359	HASTINGS, WILLIAM J JR
8016	MILLER, ALBERT E

SWEETSER RD 1992

4551	HAMMAN, VICTOR
4618	FOLCK, GEORGE R
4875	J&R FARMS&REALTY
6169	PRUNTY, GAY
6271	MURPHY, THOMAS
6301	WILSON, JAMES L
6329	SMITH, RICHARD
6359	HASTINGS, WILLIAM J JR
7962	BAKER, BILLY J

SWEETSER RD 1990

SWEETSER RD 93560

ROSAMOND

4551	HAMMAN Victor	256-2084	
4616	FOLCK George R	258-2222	
8169	PRUNTY Gay	256-2864	2
6200	XXXX	00	
6241	CRIM John T	256-3190	
6271	MURPHY Thomas	258-7735	+0
6301	WILSON James L	256-3360	2
6329	SMITH Maxine G	256-2681	
	SMITH Richard	258-2661	
6359	HASTINGS William Jr	256-3814	9
NO #	CHANEY L D	256-3366	
NO #	★GEORGES BACKHOE	258-2667	+0
NO #	GUNN Robt	258-4470	7
NO #	★STEMWEDEL GEORGE	256-2867	+0
NO #	STEMWEDEL Hazel	256-3011	2
NO #	SWANSON Carroll L	256-3361	
NO #	SWANSON Eleanore T	256-3361	
★	2 BUS	15 RES	3 NEW

SWEETSER RD 1985

SWEETSER RD 93560

ROSAMOND

4551	HAMMAN VICTOR	256-2064	8
4618	FOLCK CHARLES E	256-2221	+5
	FOLCK GEORGE R	256-2222	8
	FOLCK GEORGE R JR	256-2221	+5
6101	XXXX	00	
6169	PRUNTY GAY	256-2864	2
6200	GARCIA EDDIE J	256-4484	4
6241	CRIM JOHN T	256-3190	0
6271	BOLTON CARL J	256-3965	3
6301	WILSON JAMES L	256-3360	2
6329	SMITH RICHARD	256-2661	2
NO #	CHANEY L D	256-3366	
NO #	PRUITT FLOYD	256-2169	0
NO #	STEMWEDEL HAZEL	256-3011	2
NO #	STREET DALE	256-3512	
NO #	SWANSON CARROLL L	256-3361	
★	0 BUS	16 RES	2 NEW

SWEETSER RD 1980

SWEETSER RD 93560 ROSAMOND

4551	HAMMAN VICTOR	256-2064	8
4618	FOLCK GEORGE R	256-2222	8
6241	CRIM JOHN T	256-3190	+0
NO #	CHANEY L D	256-3366	3
NO #	KEYES JOYCE	256-2211	
NO #	PRUITT FLOYD	256-2169	+0
NO #	ROHLK PHILLIP H	256-2163	3
NO #	STREET DALE	256-3512	6
NO #	SWANSON CARROLL L	256-3361	3
NO #	TOBIAS M M	256-2069	
★	0 BUS	10 RES	2 NEW

SWEETSER RD 1976

SWEETSER RD 93560 ROSAMOND

NO #	CHANEY L D	256-3366	3
NO #	IRBY C L	256-2190	+6
NO #	KEMP MICHAEL	256-2668	+6
NO #	KEYES JOYCE	256-2211	
NO #	PRUITT FLOYD	256-2169	4
NO #	ROHLK PHILLIP H	256-2163	3
NO #	STREET DALE	256-3512	+6
NO #	SWANSON CARROLL L	256-3361	3
NO #	TOBIAS M M	256-2069	
*	0 BUS	9 RES	3 NEW

SWEETSER RD 1973

SWEETSER RD 93560 ROSAMOND

4551	DAVIS ONEOIA	256-3505+3
NO #	BAINES R B	256-2127
NO #	CHANEY L D	256-3366+3
NO #	GRANT GARY	256-3341+3
NO #	KEYES JOYCE	256-2211
NO #	PRUITT FLOYD	256-2169
NO #	ROHLK PHILLIP H	256-2163+3
NO #	STOCKAR ROBT J	256-3289
NO #	SWANSON CARROLL L	256-3361+3
NO #	TOBIAS M M	256-2069
NO #	TORRES HORACIO L	256-3123
*	0 BUS 11 RES	5 NEW

APPENDIX F

**Additional Property Assessment
Information**



Kern County Assessor-Recorder

ASSESSOR

1115 Truxtun Avenue

Bakersfield CA 93301

8-5 M-F (Except Holidays)

[About the Assessor](#)

RECORDER

1530 Truxtun Avenue

Bakersfield CA 93301

8-2 M-F (Except Holidays)

[About the Recorder](#)

HALL OF RECORDS

1655 Chester Avenue

Bakersfield CA 93301

8-4:30 M-F (Except Holidays)

Jon Lifquist – Assessor-Recorder

Note: You are not currently in a decline in value status.

Kern Property Profile			
Property Information			
ATN	315-081-09-00-3	Status	Active
Parcel Num.	315-081-09-1	View Assessor's Map	GIS Map
Site Addr.	8684 SWEETSER RD ROSAMOND		
Legal	SECTION 8 TOWNSHIP 9 RANGE 13		
Acres	60.63		
Use Code	5000 - UNDEVELOPED LAND >20AC MT/DES		
Prior APN	--		
Supervisorial District	2 - Zack Scrivner		

Recorded Documents		
Document Number	Document Type	Date Recorded
210098823	Deed	07/28/2010
210056419	Trustee's Deed	04/30/2010
205270656	Deed	09/30/2005
205093821	Deed	04/14/2005



Assessment Information for Tax Year	2021-2022
	Assessed Values
Land Value:	118,356
Mineral Value:	0
Improvement Value:	0
Other Improvement:	0
Personal Property Value:	0
Total:	118,356
Less Exemption Value:	0
Net Total Taxable Value:	118,356
Tax Rate Area:	119-001 SO KERN CO UNIFIED

Note: You are not currently in a decline in value status.

Tax Bill Information
Current Year Billing in progress, bill information will be available in September.

Go to prior year tax information on Kern County Treasurer-Tax Collector's website

This notice informs you of THE TAXABLE VALUE of your property. It also serves to inform you of your opportunity to request reconsideration of our findings. If you believe that your property was worth less than the indicated amount, you should first discuss the matter with the Assessor's staff by calling (661)-868-3485.

Pursuant to the State Constitution, property shall be taxed in proportion to its value. This law requires the property be appraised at its 1975-76 market value unless it has been sold, newly constructed, or had a change in ownership after March 1, 1975. In the latter cases, the property will have a new base year market value as of date of the sale, new construction or change in ownership. The base year value is subject to an annual rate of inflation not to exceed 2 percent increase per year. The taxable value of real property on the local roll shall be the lesser of: (a) factored base year value, (b) current market value, or (c) the value of the property if it was damaged or destroyed by calamity pursuant to Revenue and Taxation Code § 170

Within 12 months following the month of notification of the assessment, if the Assessor agrees that a reduction of value is warranted and legal and proper, he may adjust the value. Or, if the assessment roll has been completed, he may aid you in applying to the local assessment appeals board for relief. A



and the Assessor agree to the value and sign a written stipulation to this effect. The Board can either accept the stipulation or reject it and set a new hearing date. Applications for Change in Assessment for value not agreed upon with the Assessor must be filed in writing by the taxpayer or his representative with the Clerk of the Assessment Appeals Board between July 2 and November 30 of the current fiscal year. The Clerk of the Assessment Appeals Board is located at the County Administrative Center, 5th floor, 1115 Truxtun Ave, Bakersfield, CA 93301, and the phone number is (661)-868-3585. If you have not received this notice at least 15 days prior to November 30, then you have 60 days from receipt of this notice or the mailing of your tax bill that reflects an increase in the base year value (whichever is earlier) to file an application for change in assessment. This application must include an affidavit declaring under penalty of perjury that the notice was not timely received. Applications for reduced assessment of the base year value must be filed for the year in which the base year value was initially enrolled or in any of the following three assessment years. This assessment notice also serves to notify owners of land enforceably restricted by contractual agreements under the WILLIAMSON ACT that the Assessor will enroll the lesser of the agricultural preserve value, the indexed base year taxable value, or the current market value. The lesser value will be enrolled unless either party to the contract expressly prohibits such a valuation pursuant to Revenue and Taxation Code § 423.

Pursuant to state law, a copy of the local assessment roll is available for public inspection during regular office hours (8-5) Monday through Friday in the Assessor's Office at 1115 Truxtun Ave, 2nd floor.

EXCLUSIONS - Certain sales/transfers of property between parents and children and certain sales/transfers from grandparents to grandchildren may qualify for exclusion from reassessment thereby maintaining your lower property tax liability. Please contact our office at (661) 868-3300 for further information.

Contact Us



Kern County Assessor-Recorder

ASSESSOR

1115 Truxtun Avenue

Bakersfield CA 93301

8-5 M-F (Except Holidays)

[About the Assessor](#)

RECORDER

1530 Truxtun Avenue

Bakersfield CA 93301

8-2 M-F (Except Holidays)

[About the Recorder](#)

HALL OF RECORDS

1655 Chester Avenue

Bakersfield CA 93301

8-4:30 M-F (Except Holidays)

Jon Lifquist – Assessor-Recorder

Note: You are not currently in a decline in value status.

Kern Property Profile			
Property Information			
ATN	315-081-01-00-9	Status	Active
Parcel Num.	315-081-01-8	View Assessor's Map	GIS Map
Legal	SECTION 8 TOWNSHIP 9 RANGE 13		
Acres	9.55		
Use Code	0080 - VAC 7-20 AC NO R2 3 4 COMM IND		
Prior APN	--		
Supervisory District	2 - Zack Scrivner		

Recorded Documents

Property Characteristics	
Building #0	

Assessment Information for Tax Year	2021-2022
	Assessed Values



Improvement value:		0
Other Improvement:		0
Personal Property Value:		0
Total:		7,914
Less Exemption Value:		0
Net Total Taxable Value:		7,914
Tax Rate Area:	119-001 SO KERN CO UNIFIED	

Note: You are not currently in a decline in value status.

Tax Bill Information
Current Year Billing in progress, bill information will be available in September.

[Go to prior year tax information on Kern County Treasurer-Tax Collector's website](#)

This notice informs you of THE TAXABLE VALUE of your property. It also serves to inform you of your opportunity to request reconsideration of our findings. If you believe that your property was worth less than the indicated amount, you should first discuss the matter with the Assessor's staff by calling (661)-868-3485.

Pursuant to the State Constitution, property shall be taxed in proportion to its value. This law requires the property be appraised at its 1975-76 market value unless it has been sold, newly constructed, or had a change in ownership after March 1, 1975. In the latter cases, the property will have a new base year market value as of date of the sale, new construction or change in ownership. The base year value is subject to an annual rate of inflation not to exceed 2 percent increase per year. The taxable value of real property on the local roll shall be the lesser of: (a) factored base year value, (b) current market value, or (c) the value of the property if it was damaged or destroyed by calamity pursuant to Revenue and Taxation Code § 170

Within 12 months following the month of notification of the assessment, if the Assessor agrees that a reduction of value is warranted and legal and proper, he may adjust the value. Or, if the assessment roll has been completed, he may aid you in applying to the local assessment appeals board for relief. A written stipulation may be made and filed with the application to the Kern County Assessment Appeals Board in accordance with the Revenue and Taxation Code § 1607. This section provides that the taxpayer need not attend the scheduled equalization hearing and testify to the property's value, if you and the Assessor agree to the value and sign a written stipulation to this effect. The Board can either accept the stipulation or reject it and set a new hearing date. Applications for Change in Assessment for value not agreed upon with the Assessor must be filed in writing by the taxpayer or his representative with the Clerk of the Assessment Appeals Board between July 2 and November 30 of the current fiscal year. The Clerk of the Assessment Appeals Board is located at the County Administrative Center, 5th



to file an application for change in assessment. This application must include an affidavit declaring under penalty of perjury that the notice was not timely received. Applications for reduced assessment of the base year value must be filed for the year in which the base year value was initially enrolled or in any of the following three assessment years. This assessment notice also serves to notify owners of land enforceably restricted by contractual agreements under the WILLIAMSON ACT that the Assessor will enroll the lesser of the agricultural preserve value, the indexed base year taxable value, or the current market value. The lesser value will be enrolled unless either party to the contract expressly prohibits such a valuation pursuant to Revenue and Taxation Code § 423.

Pursuant to state law, a copy of the local assessment roll is available for public inspection during regular office hours (8-5) Monday through Friday in the Assessor's Office at 1115 Truxtun Ave, 2nd floor.

EXCLUSIONS - Certain sales/transfers of property between parents and children and certain sales/transfers from grandparents to grandchildren may qualify for exclusion from reassessment thereby maintaining your lower property tax liability. Please contact our office at (661) 868-3300 for further information.

Contact Us

(PG.
01)

(PG. 02)

(PG.
01)

082

(BK.
252)

Revised: 10 / 15 / 2010

This map is for assessment purposes only. It is not to be construed as portraying legal ownership or divisions of land for purposes of zoning or subdivision law.

APPENDIX G

Site Reconnaissance Photo Log

Project Title: Phase I Environmental Site Assessment, Gem Project Location, 8684 Sweetser Road, Rosamond, CA 93560



Photo 1: Photo taken on the north western edge of the property, on Sweetser Road, facing east.



Photo 2: Photo taken on north eastern edge of property, on Sweetser Road, facing east. View of nearby residential property. Residential property is not adjacent to Subject Property.

Project Title: Phase I Environmental Site Assessment, Gem Project Location, 8684 Sweetser Road, Rosamond, CA 93560



Photo 3: Photo taken at northern edge of Site, facing south. View of Willow Springs Butte Mountain



Photo 4: Photo taken at the north western edge of property line, facing west southwest. View of adjacent residential property

Project Title: Phase I Environmental Site Assessment, Gem Project Location, 8684 Sweetser Road, Rosamond, CA 93560



Photo 5: Photo taken at the north western edge of property line, facing west. View Sweetser Road that leads to Tehachapi Willow Springs Road.



Photo 6: Photo taken at the north western edge of property line, north. View of northern property across the way from Sweetser Road.

APPENDIX H

Flood Insurance Rate Map

This map is for use in administering the National Flood Insurance Program. It does not necessarily identify all areas subject to flooding, particularly from local drainage sources of small size. The **community map repository** should be consulted for possible updated or additional flood hazard information.

Coastal Base Flood Elevations shown on this map apply only landward of 0.0' North American Vertical Datum of 1988 (NAVD 88). Users of this FIRM should be aware that coastal flood elevations are also provided in the Summary of Stillwater Elevations table in the Flood Insurance Study report for this jurisdiction. Elevations shown in the Summary of Stillwater Elevations table should be used for construction and/or floodplain management purposes when they are higher than the elevations shown on this FIRM.

Certain areas not in **control structures.** Special Flood Hazard Areas may be protected by flood. Refer to Section 2.4 "Flood Protection Measures" of the Flood Insurance Study report for information on flood control structures for this jurisdiction.

Flood elevations on this map are referenced to the North American Vertical Datum of 1988. These flood elevations must be compared to structure and ground elevations referenced to the same **vertical datum**. For information regarding conversion between the National Geodetic Vertical Datum of 1929 and the North American Vertical Datum of 1988, visit the National Geodetic Survey website at <http://www.ngs.noaa.gov/> or contact the National Geodetic Survey at the following address:

To obtain current elevation, description, and/or location information for **bench marks** shown on this map, please contact the Information Services Branch of the National Geodetic Survey at (301) 713-3242, or visit its website at <http://www.ngs.noaa.gov/>.

This map reflects more detailed and up-to-date **stream channel configurations** than those shown on the previous FIRM for this jurisdiction. The floodplains and floodways that were transferred from the previous FIRM may have been adjusted to conform to these new stream channel configurations. As a result, the Flood Profiles and Floodway Data tables in the *Flood Insurance Study report* (which contains authoritative hydraulic data) may reflect stream channel distances that differ from what is shown on this map.

Please refer to the separately printed **Map Index** for an overview map of the county showing the layout of map panels; community map repository addresses; and a Listing of Communities table containing National Flood Insurance Program dates for each community as well as a listing of the panels on which each community is located.

If you have **questions about this map** or questions concerning the National Flood Insurance Program in general, please call **1-877-FEMA MAP** (1-877-336-2627) or visit the FEMA website at <http://www.fema.gov/>.

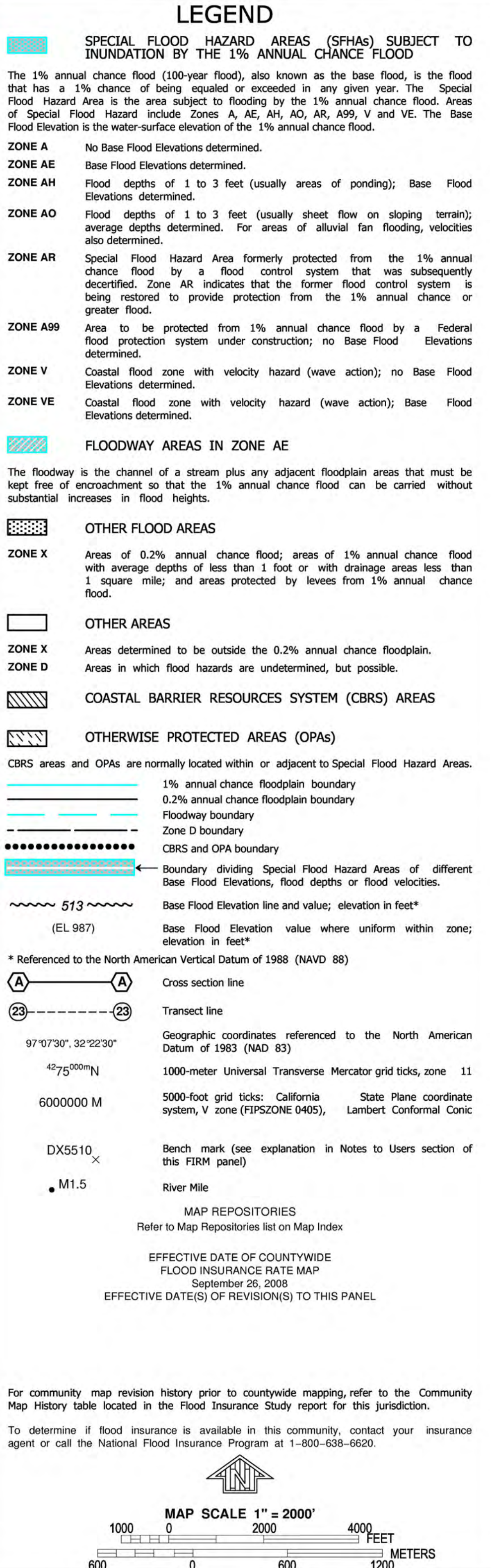

NATIONAL FLOOD INSURANCE PROGRAM	<div style="border: 1px solid black; padding: 5px; margin-bottom: 10px;"> NFP </div> <div style="text-align: right; margin-bottom: 10px;"> PANEL 3650E </div>		
	<h1 style="margin: 0;">FIRM</h1> <h2 style="margin: 0;">FLOOD INSURANCE RATE MAP</h2> <h3 style="margin: 0;">KERN COUNTY,</h3> <h3 style="margin: 0;">CALIFORNIA</h3> <h3 style="margin: 0;">AND INCORPORATED AREAS</h3>		
	PANEL 3650 OF 4125 (SEE MAP INDEX FOR FIRM PANEL LAYOUT)		
	<u>CONTAINS:</u>		
	<u>COMMUNITY</u> KERN COUNTY	<u>NUMBER</u> 960075	<u>PANEL</u> 3650
	<u>SUFFIX</u> E		
	Notice to User: The Map Number shown below should be used when placing map orders; the Community Number shown above should be used on insurance applications for the subject community.		
			
	<div style="text-align: right; margin-bottom: 10px;"> MAP NUMBER 06029C3650E </div> <div style="text-align: right;"> EFFECTIVE DATE SEPTEMBER 26, 2008 </div>		
	Federal Emergency Management Agency		

APPENDIX I

Resumes



Peter Masson

Environmental Planning and Remediation Consultant

Peter Masson is an experienced environmental professional and project manager skilled in navigating state and Federal governmental agencies to bring large, complex projects to completion. He brings this multifaceted experience to every job, ensuring projects are completed on, on budget, and in an environmental sound manner.

Years of Experience

33 years of EHS experience

Education

BS Biology, University of Michigan, Ann Arbor, 1988

Certifications

NEPA Certificate - Duke University Nicholas School of the Environment, August 2005

Languages

English – Fluent

Mr. Masson has worked in all aspects of the environmental, health and safety (EHS) sector, both as a regulator and a consultant. From teaching HAZWOPER and HAZCOM classes to obtaining environmental compliance permits to conducting EHS audits, His experience includes transportation, manufacturing, high tech, biopharmaceuticals, and chemical manufacturing. Mr. Masson's EHS auditing has covered facilities in states all across the country, and extensively throughout the Pacific coast and the Rocky Mountain West.

In addition to his EHS experience, Mr. Masson has worked with RCRA, CERCLA and other Federal clean-up and hazardous management statutes. He proactively worked with municipalities to redevelop Brownfield sites and assisted local municipalities in developing creative solutions to Brownfield problems. He has broad experience with various methods of field sampling, has utilized innovative technologies to ensure timely and cost-effective remediations, and has overseen the installation and operation of a variety of remediation systems.

For many years Mr. Masson was a member of the State of Michigan nuclear response team, and he is familiar with nuclear power plants, sampling for radionuclides, and plume monitoring and emergency response in the event of a release.

PROJECT EXPERIENCE – EHS AUDITING

Wastewater Audit and Process Review California, USA

Auditing the wastewater treatment facilities for a confidential biopharmaceutical client in Southern California. The existing wastewater process resulted in excessive quantities of hazardous waste for which the facility was having a difficult time managing the storage of while remaining in compliance with RCRA. The audit and process review resulted in improvements to their treatment process, storage handling area, and involved staff training.

Stericycle Third Party Waste Handler EHS Audits Various, USA

Peter acted as the third-party EHS auditor for all waste handling facilities used by Stericycle throughout the Pacific states and Rocky Mountain West for nearly 10 years. Audits included all aspects of environmental compliance as well as health and safety compliance. Waste handlers could not continue to work with Stericycle without passing the audit process.

M&ET Railroad/CVAG Transload Terminal California, USA

Due to concerns about potential OSHA violations at a feed transload terminal leased by the M&ET, Peter conducted a H&S audit of the CVAG facility. Numerous potential violations were identified that required correction on site as well the development of adequate planning documents. One of the buildings had to cease operations as a result of the audit process.

Resume

**Saco Repacking
Facility H&S Audit**
California, USA

H&S audit of the repacking facility in San Diego, California. .

**Coca Cola North
America EHS Audit**
California, USA

EHS audit of the former water bottling facility in Torrance, California. The facility processes included water extraction and treatment, bottle production lines, and packaging and shipping operations.

Ronpak EHS Auditing
Various States, USA

Conducted EHS audits at their facilities in CA, LA, and NJ in preparation for their ISO 14001 Certification. In the process of conducting the audits, also identified several cost-savings measures, including a single measure at their NJ facility that resulted in an annual savings of \$10,000.

**Chevron NORM Survey
- Lost Hills Field**
California, USA

Conducted a survey of waste pipeline for the presence of Naturally Occurring Radioactive Material (NORM) prior to its recycling. The recycling facilities cannot accept pipeline contaminated with NORM, so the pipe had to be cleared prior to recycling.

**OCTA Metrolink
Services Expansion -
Laguna Niguel and
Fullerton**
California, USA

Responsible for assessing the need for ACM and lead based paint testing during the replacement of a bridge over the Oso Creek Channel on the Laguna Niguel Turnback Facility in Orange County. Provided construction support for hazardous materials removal and natural resource permitting.

PROJECT EXPERIENCE – HEALTH & SAFETY

**BNSF Industrial
Hygiene Annual
Assessments**
Systemwide, USA

Contract lead for conducting annual IH assessments at various BNSF facilities systemwide. Assessments were divided into three categories of activities: mechanical shops, locomotives during operations, and maintenance of way projects.

**AutoDesk Annual
HAZWOPER Refresher
and LOTO**
California, USA

For years Peter taught both the HAZWOPER and LOTO safety trainings for the AutoDesk facilities in San Francisco and Santa Rosa, California. He also auditing the maker space in San Francisco for LOTO guidance development and oversaw staff development of LOTO procedures.

**Ivory Terminal
HAZCOM Training**
California, USA

Teaching annual HAZCOM refresher for staff transloading sulfuric acid at the transload facility in Reedly, California.

PROJECT EXPERIENCE – ENVIRONMENTAL MANAGEMENT

**Genesee & Wyoming
Comprehensive Oil
Spill Response
Planning**
Systemwide, USA

Project lead for development of Comprehensive Oil Spill Response Plans for various GWRR railroads across the country that were transporting crude and other petroleum products regulated under the PHMSA oil transport regulations.

**CSX Facility
Assessment**
Systemwide, USA

Contract lead for regular annual assessments of CSX facilities throughout their systems. Assessments were focused on environmental compliance for stormwater, air, waste management, handling of hazardous materials, and site contamination.

Resume

Years of experience

16 years

Education

*M.S., Biological Sciences,
University of Florida*

*B. S., Biological Sciences,
University of Tennessee*

Professional registrations

*Professional Wetland
Scientist; 2014*

Languages

English – Fluent

Jeremy Paris

Senior Environmental Planner

Mr. Paris is a senior environmental planner with Golder Associates, a WSP Member. Mr. Paris has 16 years professional consulting experience leading projects in support of the energy, maritime, transportation, and government sectors. Mr. Paris has been responsible for each stage of project delivery including project conception, design and development, planning and permitting, and construction or implementation.

Mr. Paris has prepared high level National Environmental Protection Act (NEPA) documents, Endangered Species Act Biological Assessments (BA), International Finance Corporation (IFC) Performance Standards compliant Environment and Social Impact Assessments (ESIA), California Environmental Quality (CEQA) compliant documents, and Master Plans for water quality improvement programs. Additionally, Mr. Paris has been responsible for leading large scale environment and construction compliance programs for infrastructure projects.

PROJECT EXPERIENCE

**Horse Heaven State of
Washington Energy
Facility Site Evaluation
Council, 2021**
Washington, USA

State Environmental Protection Act Environmental Impact Statement. Mr. Paris is tasked with preparing various sections of the Draft EIS.

**Federal Emergency
Management Agency,
Hurricane Maria
Response**
San Juan Puerto Rico

Mr. Paris has been tasked with leading the preparation of NEPA compliant Environmental Assessments (EAs) and Programmatic Environmental Assessment (PEAs) for the recovery of Puerto Rico post Hurricane Maria. Mr. Paris was tasked with preparing the following documents:

2020 Public Utilities PEA: Repair, Replacement, and Realignment (FONSI signed 2021); 2020 Transportation PEA: Bridges, Culverts, Roads, and Landslides (FONSI signed 2021); 2021 Maritime PEA: Maritime Facilities Recovery; 2021 Education PEA: Repair, Renovation, Replacement, and Relocation; 2021 Public Buildings PEA: Repair, Replacement, and Relocation; and 2018 Draft EA Vieques and Culebra Energy Grid Repair, Upgrade, and Replacement.

United States Navy
El Centro, California

Mr. Paris's team is providing biological construction monitoring for the Navy. The project is within the boundaries of an existing water treatment plant basin area at NAF El Centro. The Contractor is repairing by replacement six existing damaged and degraded 1-million-gallon (MG) reinforced concrete sedimentation basins and two existing damaged and degraded 200,000-gallon decant basins and their associated piping and infrastructure. Mr. Paris prepared a migratory bird deterrent and monitoring plan that is being implemented by the Navy's contractor.

**United States Air
Force, Demolition of
Defense Fuel Support
(DESP)**
Ozol, California

Mr. Paris led the evaluation of protected biological resources for the site's fuel pier, tank farm, pipeline, and related infrastructure from Ozol, California to Martinez, California.

Resume

**United States
Department of
Commerce. First Net
Impact Statement
USA**

Five Programmatic Environmental Impact Assessments covered 5 geographies across the United States. First Net was initiated by Congress to establish a Nationwide Public Broadband Safety Network. Mr. Paris was responsible for principal reviewing documentation regarding the Endangered Species Act and marine species covered under the Endangered Species Act.

**USEPA Grant Water
Quality Improvement
Monroe County, Florida**

On behalf of Monroe County and the NOAA Water Quality Canal Subcommittee, Mr. Paris wrote a grant to fund the collection of sediment and water quality data from within the Florida Keys National Marine Sanctuary. The EPA awarded the grant in August 2016. Conducting two separate scopes of work for the purpose of characterizing water quality and sediment quality in the Florida Keys canals located within sanctuary boundaries. Mr. Paris's team completed the following scopes of work:

Collection of Sediment cores from residential canals using a piston core sampler deployed from a mini-barge. The sediment cores were characterized, sampled, and analyzed for a host of parameters to determine the presence or absence of contamination; and Collection of water quality data from 312 canals. Dissolved oxygen, temperature, salinity, and conductivity were measured to determine the locations of anoxic zones within the marine sanctuary.

**USEPA Grant Water
Quality Improvement
Monroe County, Florida**

Assisted Monroe County in writing the 2015 water quality grant. Conducted four separate scopes of work for the purpose of identifying alternative methods of improving water quality in Monroe County residential canals as well as identifying funding mechanisms for development of a countywide restoration program. The aforementioned studies included the following:

A method for conducting sediment washing to reduce sediment salinity concentrations in canal sediments with application to future dredge projects; Conceptual designs for three alternative technologies for in-situ organic sediment treatment with associated engineering cost estimates; Conceptual designs for the top three alternative technologies for improvement of canal water quality; and Completion of a business plan, which will provide the County with a practical guide to achieving its strategic goals for funding future canal water quality improvement projects. Mr. Paris was responsible for the management and delivery of the project which included staffing, reporting, and financial management.

**Canal Demonstration
Projects
Monroe County, Florida**

Performed wetland, benthic (seagrass, coral, and sponges), and sediment surveys as part of the design and permitting of numerous canals water quality restoration projects. Developed and presented an outreach presentation for three public scoping meetings that were attended by representatives from both public and private sector. Primary author of the Biological Assessment and Essential Fish Habitat reports which were submitted and concurred on the USFWS and NMFS PRD and HCD, respectively. Completed and submitted permit applications to USACE, NOAA National Marine Sanctuary, and the South Florida Water Management District.

**Inter-American
Development Bank.
Environmental and
Social Impact
Statement
USA**

Mr. Paris's team developed a Category II ESIA compliant with Panamanian standards on behalf of the Inter-American Development Bank. The ESIA was prepared as part of the permitting requirements for the construction of a potable water generation facility in Panama. The study was inclusive of an Environmental Baseline Study, public scoping, and the development of mitigation plans. The study complied with all applicable IFC performance standards related the development of water treatment facilities and the intake of water.

Resume

**BHP Billiton
Environmental Base
Study**
Gulf of Mexico

Mr. Paris served the project as the deputy project manager in charge of logistics, sample management, and oversight of the deployment of a remotely operated vehicles (ROV) to depths in excess of the 2,500 meters. Mr. Paris was the primary author of the following project deliverables:

Trion Health and Safety Plan bridging document, Trion Waste Management Plan, Emergency Response Plan, and Management of change document for the deployment of the ROV; and Underwater Survey and Marine GPS report.

**Regional
Environmental
Baseline Study –
Phase I**
Gulf of Mexico

Assisted in the management of the project and was responsible for reviewing deliverables before their submittal to the group's members. In addition, was the primary author of the Gap Analysis performed on the Preliminary Environmental Baseline Study Report.

**Ecological Evaluations
and Permitting
Services on Florida
High Speed Rail**
Florida

Led a team of scientists, engineers, and public policy experts for the purpose of completing the permitting phase of the high-speed passenger rail project. Responsible for obtaining permits from the United States Coast Guard, United States Army Corps. Of Engineers, South Florida Water Management District, and St. Johns Water Management District. Conducted in-water benthic surveys for 16 railroad bridges along Florida's east coast for the purpose of identifying sensitive aquatic resources and assessment of the North South corridor. Mr Paris was responsible for preparing the following documents:

Section 7 Endangered Species Act (ESA) Biological Assessment for species under the Management of the National Marine Fisheries Service; Section 7 Endangered Species Act (ESA) Biological Assessment for species under the United States Fish and Wildlife Service; and National Environmental Policy Act Environmental Impact Statement (EIS) Technical Memorandums on Public Utilities and Energy Consumption and Summary of Impacts Cumulative.

**Fort Lauderdale-
Hollywood
International Airport
Runway Expansion**
Florida

Provided ecological services and permit compliance monitoring for the expansion of the 9R-27L runway at Ft. Lauderdale-Hollywood International Airport (FLL). Mr. Paris was responsible for performing the following services:

Verifying that the project complied with the mitigation requirements outlined in the expansion's EIS; Implementation and review of daily inspection reports for compliance as well as oversight of the manatee and indigo snake protection education plan and migratory bird nest removal activities; Representing the Broward County Aviation Department in discussions with State and Federal regulators; The development an environmental and construction permit matrix for the purpose of tracking environmental regulatory requirements and building permits for the project.

**Miami-Dade
Expressway Expansion**
Miami, Florida

Wood was a member of the MDX FDOT Project Development and Environment (PD&E) team for State Road 836 Dolphin Expressway expansion. Mr. Paris conducted environmental surveys and was the primary author of impact assessment evaluations for biological resources, wetland resources, and socio-economic resources. Additionally, Mr. Paris participated in several public scoping meeting that detailed the projects benefits and impacts. The Environmental Impact Report (EIR) was accepted in 2012 by the state's lead agency and in 2013 was modified to an EIS as funding for the implementation of the project was secured from Federal Government.

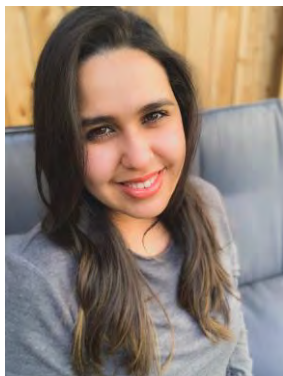

Elizabeth Diaz

Environmental Planner

With over two years scientific and proposal writing, Elizabeth brings strong communication skills, attention to detail and organizational skills to each project. Elizabeth has experience in health and safety management, construction oversight, site investigation, remediation, and O&M of contaminated sites which mostly involve petroleum and petroleum-related compounds. Elizabeth has also gained experience in railroad, excavation, soil vapor sampling, and injections from working on a variety of projects for various clients including BP and UPRR. Elizabeth currently supports development of environmental impact analysis documentation under the California Environmental Quality Act (CEQA), the National Environmental Policy Act (NEPA), and Washington's State Environmental Policy Act (SEPA). Responsibilities include summarizing the results of technical studies, research and data gathering, writing sections/chapters for environmental impact analysis, helping to manage the collection of public comments and collaboration for technical specialist to respond to comments, support the preparation of natural resource permit applications including Clean Water Act Section 404 individual and Nationwide Permits as well as Section 401 certification.

Education

Bachelor of Science Marine and Coastal Science, Environmental Chemistry Emphasis, University of California, Davis, 2019

Certifications

10-Hr OSHA Construction Safety, April 2021

8-Hr HAZWOPER Supervisor, June 2019

eRailSafe Certified, April 2019

API Certified, May 2019

40-Hr HAZWOPER, April 2019

Employment History

Antea Group – Sacramento

Staff Professional (April 2019 to March 2021)

Supported projects in health and safety management, air emissions management, due diligence, environmental remediation, and operational performance assurance.

Project Experience – Environmental Assessment

Confidential Retail Gas Station Project

San Jose, California

Worked with a confidential client to deliver an Initial Study CEQA reviews on proposed retail gas station located in San Jose, California. Lead the development of all resources listed from the California Resources Agency CEQA Appendix G. Provided mitigation techniques for a proposed project located in a historically contaminated site.

San Francisco Fire Department Fire Training Facility Project

San Francisco, California

In process of preparing an IS/MND pursuant to CEQA and Chapter 31 of the San Francisco Administrative Code for a proposed Fire Training Facility located in San Francisco. Currently leading the development of the impact analysis for environmental sections those listed from the California Resources Agency CEQA Appendix G.

Resume

Horse Heaven Windmills and Solar Project

Benton County,
Washington:

Participating in a multi-discipline technical team preparing an Environmental Impact Statement (EIS) for the lead Agency (Washington Energy Facility Site Evaluation Council) under the Washington State Environmental Policy Act. Elizabeth is reviewing public comments on the proposed wind and solar energy project during the Agency's scoping period and will provide planning support to the project team developing the EIS.

Advanced Compressed Air Energy Storage Facility Projects

Kern and San Luis
Obispo Counties

Begun working with a confidential client on the first two of their compressed air energy facilities to be built in California. This unique technology will require an Application for Certification from the California Energy Commission, which is a CEQA equivalent process. Elizabeth is participating in the strategic planning discussions with the engineering firm designing the facility and will be supporting the deputy project manager in directing the flow of information and work project from the various resource teams. Elizabeth is also supporting the development of the impact analysis for the built environment sections, including hazardous materials, waste management, land use and socioeconomics.

Alabama & Tennessee River Railway

Alabama

And Brownsville & Rio Grande International Railroad

Brownsville, Texas

Short line rail clients have been awarded federal funding for track and trestle upgrades in Alabama and at the Port of Brownsville in Texas. Elizabeth was the lead planner developing the NEPA documents to support the grant funding. For the track safety improvements in Alabama, the expecting NEPA document will be a categorical exclusion based on guidance from the FRA. For the Port of Brownsville, Elizabeth is working with MARAD to develop an environmental assessment, including coordination with the state SHPO for replacement of a trestle bridge.

Project Experience – Property Transfer

Due Diligence and Limited EHS Compliance Reviews

California

Produce detailed Phase 1 Environmental Assessment reports and limited EHS compliance reviews for small manufactures and bulk petroleum storage sites. The deliverables conveyed the overall risks and liabilities associated with asset purchase.

Project Experience – Contaminated Land Remediation

Remediation for Retail Gas Service Stations

California

Periodically conducted semi-annual groundwater sampling across multiple sites in Northern California. Sampling events utilized low-flow methods for purging and collection of samples. Additionally, supported O&M sampling and maintenance of two soil-vapor extraction systems. Periodically analyzed soil samples for subsurface contamination assessment which often led to monitoring well installations and/or removals of underground storage tanks.

Project Experience – Air Quality

Air Emissions Management

California

Performing air monitoring surveys for clients that may have workplace exposures to various gases. Work involves understanding of Occupational Safety and Health Permissible Exposure Limits.



golder.com