

**DOCKETED**

<b>Docket Number:</b>	21-AFC-02
<b>Project Title:</b>	Gem Energy Storage Center
<b>TN #:</b>	240768-3
<b>Document Title:</b>	Appendix 1A-C
<b>Description:</b>	N/A
<b>Filer:</b>	Kari Miller
<b>Organization:</b>	Golder Associates USA Inc.
<b>Submitter Role:</b>	Applicant Representative
<b>Submission Date:</b>	12/1/2021 5:37:30 PM
<b>Docketed Date:</b>	12/1/2021

**APPENDIX 1A**

# Assessor's Parcel Map

Appendix 1A - Gem Energy Storage Center - Assessor's Parcel Map

SEC. 8 T.9N. R.13W.

315-08

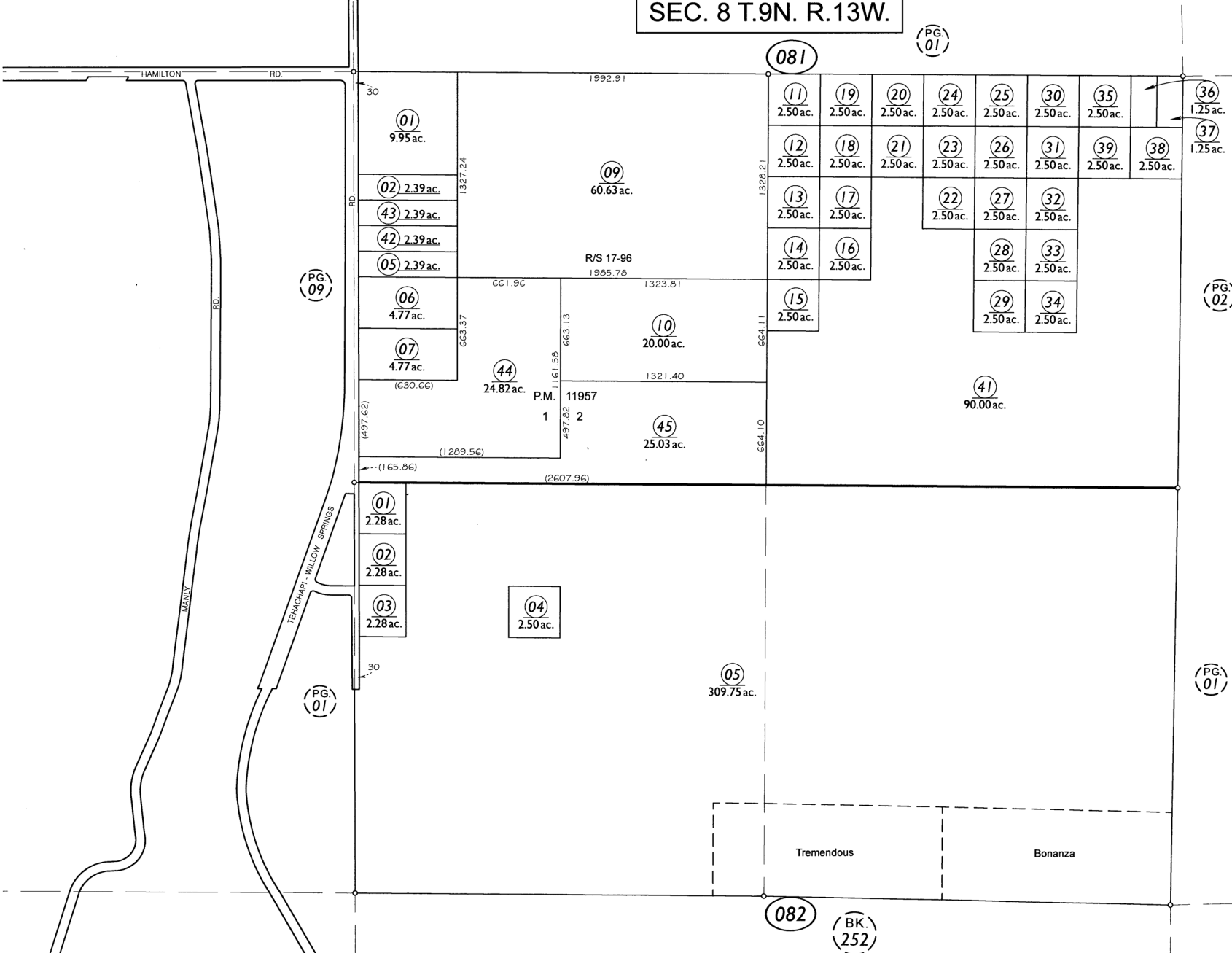

(PG. 09)

(PG. 01)

(PG. 02)

(PG. 01)

(PG. 01)

082

(BK. 252)



Assessor Map No. 315-08  
 County of Kern, California  
 Revised: 10 / 15 / 2010

This map is for assessment purposes only. It is not to be construed as portraying legal ownership or divisions of land for purposes of zoning or subdivision law.

**APPENDIX 1B**

## Property Owners List

OEEP CHARLES T & MILBURN KANDI PO BOX 2051 PETERSBURG, AK 99833 APN: 358-121-15	A & J JACOBI JACOBI CHARLES TRS 200 MARTINEZ PL PAGOSA SPRINGS, CO 81147 APN: 252-151-17	A C & L CONTRACTORS INC 5673 EL CARO CT LAS VEGAS, NV 89122 APN: 358-221-20
ABRAHAM & MARTA YOLANDA NOUHRA 12603 OAKCROFT DR HOUSTON, TX 77070 APN: 358-122-08	ABRIOL REVOCABLE TRUST ABRIOL BENJAMIN P & ESMERALDA 1261 S IDALIA CT SUPERIOR, CO 80027 APN: 359-151-02	AHMAD ZALAL HELMANDI 20248 ELKWOOD ST WINNETKA, CA 91306 APN: 315-111-08
AIM DEVELOPMENTS LLC PMB 113 4000 MACARTHUR BL 6003 NEWPORT BEACH, CA 92660 APN: 261-113-41, 315-183-05	ALAN ARTHUR QUAN 941 CALLE CANTA GLENDALE, CA 91208 APN: 374-062-01, 374-062-03	ALAN FONE 12213 W AVENUE OF THE STARS ROSAMOND, CA 93560 APN: 358-092-21, 358-092-28
ALDEN FAMILY TR BETTY J ALDEN 43236 HAVEN PL LANCASTER, CA 93536 APN: 315-081-13, 315-081-14, 315-081-23, 315-081-21	ALESSO FAMILY TR ALESSO JOHN S JR & GLORIA TRS PO BOX 1840 LANCASTER, CA 93539 APN: 315-060-09	ALEX & ALYSSA CHAU 30066 CAMBRIDGE AV CASTAIC, CA 91384 APN: 358-300-02
ALEX & ALYSSA CHAU 30066 CAMBRIDGE AV CASTAIC, CA 91384 APN: 358-300-03	ALFONS & JANS ROBERT ARENS JANS ROBERT , APN: 315-151-08	ALFONS ARENS , APN: 315-152-02, 315-152-03, 315-152-05
ALICE LEUNG KAI MAAN 2995 SHEFFIELD RD SAN MARINO, CA 91108 APN: 261-113-38	ALICE P PETERSON RIPPEY ARTHUR T 1401 WINDSOR AV LONGWOOD, FL 32750 APN: 315-172-04	ALICIA R YORK 1609 SE 24TH AV MINERAL WELLS, TX 76067 APN: 315-193-02
ALIK & FAINA ROZUMOV 18812 EDLEEN DR TARZANA, CA 91356 APN: 374-041-33	ALLAN MASILANG 4655 GALEWOOD LN BEAUMONT, TX 77706 APN: 315-194-02	ALTMAN TR ALTMAN JACK Y & R TRS 602 KINGMAN AV SANTA MONICA, CA 90402 APN: 358-222-10
AMADO H & TERESITA P ET AL MANUEL 3915 WEST 177TH ST TORRANCE, CA 90504 APN: 315-214-02	ANDREW P & SHARON A JACKSON JACKSON ANDREW P & SHARON A 341 WEST AVENUE G LANCASTER, CA 93534 APN: 358-051-25, 358-051-22	ANG ROSA TAN FAMILY TRUST ANG ROSA TAN TRUSTEE 126 WEST SOUTH PORT INDIANAPOLIS, IN 46217 APN: 252-152-18
ANITA L UTECH 215 TROY DEL WAY WILLIAMSVILLE, NY 14221 APN: 315-201-07	ANN T REV POROWSKI POROWSKI ANN T TRS 19221 INDEX ST 4 PORTER RANCH, CA 91326 APN: 358-221-22	ANTHONY D & JUDY A MONTOYA 17134 W RED CLIFF DR SURPRISE, AZ 85387 APN: 358-330-08
ANTHONY KIM PO BOX 3694 VICTORVILLE, CA 92393 APN: 358-250-07	ANTHONY M NAQUIN 2424 PORTOLA WY SACRAMENTO, CA 95818 APN: 315-081-10	ANTONIO R & ANGELA A ET AL REDOBLADO P O BOX 39806 LAKEWOOD, WA 98439 APN: 315-060-21, 315-060-22

ARMANDO M & ESTELA P REV LIV MENDOZA MENDOZA ARMANDO M & ESTELA P T 25639 GALE DR STEVENSON RANCH, CA 91381 APN: 359-051-28	ARNOLD L & IRENE L OWEN OWEN ARNOLD L & IRENE L TRS 7929 MOORCROFT AV CANOGA PARK, CA 91304 APN: 358-122-09, 358-122-10	ARNULFO D SANDOVAL 1844 E AVENUE J LANCASTER, CA 93535 APN: 358-131-25
ARON SATO 23220 RAVENNA AV CARSON, CA 90745 APN: 315-194-04	ARUTUNIAN FAMILY TRUST ARUTUNIAN TODD & JULIE D TRUST 6326 W 80TH PL LOS ANGELES, CA 90045 APN: 358-092-19	AUSTIN & JUSTINA OMWANGHE PO BOX 2151 UPLAND, CA 91785 APN: 315-112-04
AUSTIN LEONARD E TRUST 923 BEACHWOOD NE GRAND RAPIDS, MI 49505 APN: 358-380-14	B H INVESTORS GROUP LLC 5930 WESTHEIMER RD HOUSTON, TX 77057 APN: 358-211-35	BAILEY FRANK D FAMILY TR BAILEY FRANK D & CLEO H TRS 11412 N 76TH PL SCOTTSDALE, AZ 85260 APN: 358-320-39
BANGNAN & HU QIZHI LIU  APN: 358-370-16	BARBARA H HARNACK HARNACK BARBARA H TRS 5472 HUNTER ST VENTURA, CA 93003 APN: 358-212-28	BARBARA J LIV FRERICHS FRERICHS BARBARA J TRS 3152 THAYER BRIDGE CI IDAHO FALLS, ID 83402 APN: 252-341-15
BAUDELIO & LUZ ADRIANA PARRA 8643 RAMONA ST 10 BELLFLOWER, CA 90706 APN: 358-370-27	BEAYNA GALOUSTIAN 21132 INGOMAR CT CANOGA PARK, CA 91304 APN: 358-212-21	BELL TR BELL JOHN A & SUSAN K TRS 4634 CONSTELLATION AV ROSAMOND, CA 93560 APN: 358-212-19
BENITO AGUILERA 716 W MONTEZUMA CT ONTARIO, CA 91762 APN: 358-141-04	BENJAMIN H & ANGELINA T CASTRO 2056 CREEK RD KITTY HAWK, NC 27949 APN: 358-211-32	BERG MAGDALENA J VAN DEN 6512 E CAMINO VISTA 4 ANAHEIM, CA 92807 APN: 358-191-11
BERNARD & ELDINA BENNINGER BENNIGER BERNARD TRS 818 SPENCER DR SANTA MARIA, CA 93455 APN: 261-104-19	BETTY LOU SMITH SMITH BETTY LOU TRS 43228 20TH STREET WEST LANCASTER, CA 93534 APN: 358-021-14, 358-021-15	BIENVENDIO D MALINDON 1111 EUROPEA DR BRENTWOOD, CA 94513 APN: 359-281-08
BIGBEAU SOLAR LLC 15445 INNOVATION DR SAN DIEGO, CA 92128 APN: 358-102-03	BLUE CUBE VENTURE LLC 13089 PEYTON DR C473 CHINO HILLS, CA 91709 APN: 358-132-16	BOXER STEVEN S TRUST BOXER STEVE S TRUSTEE 16801 MAGNOLIA BL ENCINO, CA 91436 APN: 358-211-17
BRADLEY K & LORI L WALKER 10840 PLATINUM LN MASCOUTAH, IL 62258 APN: 358-212-17	BRIAN & CHRISTINE D JEFFREY 11011 SHILOH CT RANCHO CUCUMONG, CA 91737 APN: 358-222-21	BRIAN D SHIRK 11643 LUANDA ST LAKE VIEW TERR, CA 91342 APN: 261-260-08
BRUCE LEE WAKEFIELD 13510 NW OLD GERMANTOWN RD PORTLAND, OR 97231 APN: 358-340-01	BRUNO F PILONE 10004 MACALISTER TL HIGHLANDS RANCH, CO 80129 APN: 358-340-14	BULLS DERRELL & VALDEVA FAMILY TRUST BULLS DARRELL W & VALDEVA B TR 10213 MURRAY S JOHNSON ST DENTON, TX 76207 APN: 252-341-16

BYRON RECINOS 702 W 30TH ST 1 LOS ANGELES, CA 90007 APN: 358-132-08	C B & BAUTISTA A N ET UX DAVID 16461 MEDINAH ST FONTANA, CA 92336 APN: 315-103-05	CALIF LAND CONSERVANCY 742 SUMMIT DR LAGUNA BEACH, CA 92651 APN: 261-111-26
CALIFORNIA WATER SERVICE CO 1720 N FIRST ST SAN JOSE, CA 95112 APN: 252-131-21	CAMERON ATKIN 2512 HARMONY GROVE RD ESCONDIDO, CA 92029 APN: 315-183-06	CAMPBELL FAMILY TRUST CAMPBELL GLENN TRUSTEE 3810 ELEANOR CT LANCASTER, CA 93535 APN: 315-060-16
CANON LIVING TRUST CANON FERNANDO B & ADELIA M TR 16902 MARINA BAY DR HUNTINGTN BCH, CA 92649 APN: 315-060-03	CARAS CHRIS W & JOAN TRUST CAAS JOAN SUC TRUSTEE 1901 PASEO DEL MAR PALOS VERDES ES, CA 90274 APN: 358-330-04, 358-330-13, 358-330-06	CARL F REV LIV SIMMONS SIMMONS CARL F TRUSTEE 4 THORPE DR 1B SPARKILL, NY 10976 APN: 358-092-29
CARLOS ESPINO PO BOX 56867 SHERMAN OAKS, CA 91413 APN: 358-222-23	CARYSFORT REEF LLC 301 THELMA DR 520 CASPER, WY 82609 APN: 358-211-03	CASEY & CYNTHIA ALESSO PO BOX 398 ROSAMOND, CA 93560 APN: 252-152-29
CECILIO & JUANA MIGUEL 12819 GLENOAKS BL SYLMAR, CA 91342 APN: 358-122-24	CHAO CHENG & WU WAN TING WANG PO BOX 56867 SHERMAN OAKS, CA 91413 APN: 358-151-20	CHAPARRAL SOLAR LLC 135 MAIN ST 6 SAN FRANCISCO, CA 94105 APN: 252-341-48
CHARLES C TATE 28773 RAINTREE DR MENIFEE, CA 92584 APN: 315-103-02	CHARLES D FECHTER 3663 CEDAR CREEK CI TRUSSVILLE, AL 35173 APN: 358-132-13	CHARLES W AARNI 309 WARREN ST 5 TAFT, CA 93268 APN: 358-211-01
CHIA YOOK & HO SIK PARK  APN: 358-211-09, 358-211-10	CITY OF L A PO BOX 51111 1031 LOS ANGELES, CA 90051 APN: 315-102-05	CLAUDIO A & ANTOINETTE F PERUZZI 9222 GALLATIN RD DOWNEY, CA 90240 APN: 358-112-28
COLLIER CARMEN TRUST COLLIER CARMEN TRUSTEE 2480 IRVINE BL 266 TUSTIN, CA 92782 APN: 252-352-22	COOPER FAMILY TRUST COOPER SHIRLENE & JACK R TRS 22909 LARKSPUR CT TEHACHAPI, CA 93561 APN: 358-320-50	CORINNE BERTRAND 2734 GRAYSBY AV SAN PEDRO, CA 90732 APN: 358-221-35
COSTA CLEMENT TRUST COSTA CLEMENT TRS 28330 PONTEVEDRA DR RANCHO PALOS VE, CA 90275 APN: 252-152-34	CP LAND HOLDING LLC PO BOX 1413 BEND, OR 97709 APN: 358-062-34, 358-102-43, 358-062-35	CRYSTAL & PLASTER WILLIAM RAITE LOVETERE 7136 AMETHYST AV RANCHO CUCAMONG, CA 91701 APN: 315-181-07
CULLA VIRGINIA A TRUST PO BOX 27295 LOS ANGELES, CA 90027 APN: 358-221-42	CYNTHIA JOSEFINA BRYAN 3030 NEARY CT ROSAMOND, CA 93560 APN: 359-295-01, 359-295-02	D SILVA TRUST D SILVA PASCAL I & REGINA TRUS 22842 GRAND TERRACE RD GRAND TERRACE, CA 92313 APN: 315-134-02, 315-134-03

DALE E & KATHRYN J RUSH RUSH DALE E & KATHRYN J TRS 16752 IRBY LN HUNTINGTN BCH, CA 92647 APN: 261-260-03	DALE L & YVONNE A KILGORE 2695 OCEAN DR FERNANDINA BCH, FL 32034 APN: 358-380-19	DAN CROSSER CROSSER DANIEL D TRS 225 12TH ST MANHATTAN BCH, CA 90266 APN: 358-320-24
DANIA MUNOZ 38547 E 5TH ST 1 PALMDALE, CA 93550 APN: 315-101-05	DANIEL B IRA AYALA EQUITY TR CO PO BOX 56867 SHERMAN OAKS, CA 91413 APN: 252-351-10	DANIEL G & GERALDINE E BYLSMA 6921 KITLISA DR ANCHORAGE, AK 99502 APN: 358-022-45
DANIEL M & SARA L JACOB 33336 AGUA DULCE CANYON RD 103 SANTA CLARITA, CA 91390 APN: 358-132-07	DANIEL WILSON 21104 NORMANDIE AV 42 TORRANCE, CA 90502 APN: 358-222-05	DANILO C & DELMA D CUETO 14638 4TH AV SEATTLE, WA 98168 APN: 261-113-27, 261-113-28
DARCON 29995 TECHNOLOGY DR MURRIETA, CA 92563 APN: 315-060-14	DARLENE E GJELSVIK 10557 HAMILTON RD ROSAMOND, CA 93560 APN: 358-051-23	DAROLD E & BARBARA L HEFLY P O BOX 128 PORT HADLOCK, WA 98339 APN: 315-121-01
DARRYL D DUSZYNKSI 1271 W NORBERRY LANCASTER, CA 93534 APN: 358-240-34	DAVID A & DIANE S HILL 5501 WINGFOOT DR BAKERSFIELD, CA 93306 APN: 315-141-03	DAVID F DOUTHIT 24713 ISLAND AV CARSON, CA 90745 APN: 358-132-14
DAVID G & JILL C BONZELL P O BOX 1654 ROSAMOND, CA 93560 APN: 252-151-32	DAVID J & JOHN P BURNHAM 20593 E CALPET DR WALNUT, CA 91789 APN: 261-104-17	DAVID M KARMANN 3682 W EDGEWOOD BL HERNANDO, MS 38632 APN: 358-250-18
DAVID R & HOLLADAY FREGOSO KRISTINA FREGOSO 10931 HAMILTON RD WILLOW SPRINGS, CA 93560 APN: 358-051-31	DEAN A & SUZANNE E MAC VEAN CORNER PHELPS NORBOR RD 652 COUNTY HWY 102 GLOVERSVILLE, NY 12078 APN: 261-104-13	DEBBIE IRA YBARRA EQUITY TRUST CO CUSTDN P O BOX 5111 SHERMAN OAKS, CA 91413 APN: 358-222-13
DEL SOL PROPERTIES INC WEISSMAN RICHARD 12121 WILSHIRE BL 600 LOS ANGELES, CA 90025 APN: 315-202-03	DELMER G & PACITA R MAGTULIS REV JONES JONES DELMAR G & MAGTULIS PACI 843 ROXANNE DR HEMET, CA 92543 APN: 358-092-26	DELORES D JULIAN JULIAN DELORES D TRS 5554 ROSAMOND BL ROSAMOND, CA 93560 APN: 261-260-09
DESERT TORTOISE PRESERVE COMMITTEE INC 4067 MISSION INN AV RIVERSIDE, CA 92501 APN: 315-081-15	DIONISIO M & R C CARRERA CARRERA DIONISIO & R C TRS 751 AMY WY MANTECA, CA 95337 APN: 261-113-26	DIXIE LEE NOEL 9714 W ROSAMOND BL ROSAMOND, CA 93560 APN: 374-042-03
DOLORES E MILLER 5046 SW 128TH ST OCALA, FL 34473 APN: 315-123-06	DOMINGO M & EDUVEJES P QUINTAS , APN: 315-133-04	DONALD A & TAEKO SEARLES 4963 S LAGUNA AV SIERRA VISTA, AZ 85650 APN: 358-222-15



DONALD D WILSON 24876 VIA LARGA LAGUNA NIGUEL, CA 92677 APN: 358-191-07	DONATO TORREZ 9534 W ROSAMOND BL ROSAMOND, CA 93560 APN: 374-042-08	DOROTHY A & MICHAEL R PIECUCH PO BOX 56867 SHERMAN OAKS, CA 91413 APN: 359-051-25
DOROTHY DEBORAH JACOBS 1055 KINGLEY DR LOS ANGELES, CA 90029 APN: 315-152-04	DOSE FAMILY TRUST DOSE CURTIS & CAMILLE TRS 5072 PACIFICA DR SAN DIEGO, CA 92109 APN: 315-101-07	DOUGLAS V KAZ PO BOX 3631 WESTLAKE VILLAG, CA 91359 APN: 252-351-08
DUANE L HAWKINS 13004 NE 6TH CT VANCOUVER, WA 98685 APN: 358-121-14	DUNCAN PAUL K & VALERIE J FAMILY TRUST DUNCAN PAUL K & VALERIE J TRS 3104 LOVELAND WY BAKERSFIELD, CA 93309 APN: 358-191-12	DYE PATRICIA ANN TRUST DYE PATRICIA ANN TRS 8033 DUNBARTON AV LOS ANGELES, CA 90045 APN: 358-370-17
EARLE K R BISHOP 10837 HAMILTON RD ROSAMOND, CA 93560 APN: 358-051-30	EDDIE MEE WONG 40481 ANDORRA CT FREMONT, CA 94539 APN: 359-151-01	EDDY RAMIREZ 38232 MARSALA DR PALMDALE, CA 93552 APN: 374-042-10
EDISEN FAMILY REVOCABLE TRUST EDISEN GLEN K & MICHELE A B TR 37455 AVENIDA BRAVURA TEMECULA, CA 92592 APN: 359-051-27	EDWARD & ELIZABETH GOODWIN 4822 TEHACHAPI WILLOW SPR RD ROSAMOND, CA 93560 APN: 315-081-43	EDWARD & MARY L GARCIA REESE SYLVIA P O BOX 1078 GARDEN GROVE, CA 92842 APN: 374-041-34
EDWARD WILLIAM & SALLY ANN NAZAROFF 870 W COUNTY VIEW LA HABRA, CA 90631 APN: 358-320-20	EDWIN J T BALAGTAS EQUITY TRUST COMPANY PO BOX 56867 SHERMAN OAKS, CA 91413 APN: 359-020-48	EL HENDI FAMILY TRUST EL HENDI IBRAHIM K TRS 8350 HILLVIEW AV CANOGA PARK, CA 91304 APN: 315-082-01
ELBERT B & BARBARA LONG 1350 BUENAVENTURA BL 326 REDDING, CA 96001 APN: 261-114-21	ELIZABETH MIESFELD HODGE EVELYN 4420 N PLACITA DEL CIRIO TUCSON, AZ 85749 APN: 252-341-08	ELIZABETH ORELLANA 8200 STOCKDALE HW M10-277 BAKERSFIELD, CA 93311 APN: 358-370-29
ELIZABETH R ARO 3212 COLLIER AV 4 SAN DIEGO, CA 92116 APN: 315-181-06	ELYNOR L & JOHN A LUSK CASSINELLI ELYNOR 3065 IDLEWILD DR RENO, NV 89509 APN: 358-222-11	EMMANUEL J & FELY T NARVAEZ 10965 BONJON LN SAN DIEGO, CA 92131 APN: 359-281-03
ENXCO DEV CORP EDF RENEWABLE ENERGY ATTN:LAND 15445 INNOVATION DR SAN DIEGO, CA 92128 APN: 261-113-39, 358-222-17	EQUITIES INTERNAT PROFESSIONAL 3564 EVENING CANYON RD OCEANSIDE, CA 92056 APN: 358-240-38	EQUITY TR CO CUSTDN PO BOX 56867 SHERMAN OAKS, CA 91413 APN: 358-151-17
EQUITY TRUST CO FBO BARMAN GREGORY R IRA P O BOX 56867 SHERMAN OAKS, CA 91413 APN: 252-152-20	EQUITY TRUST COMPANY FBO DINICOLA MARIE PO BOX 56867 SHERMAN OAKS, CA 91413 APN: 358-212-20	ERIC CHRISTOPHER HEYDORN 9195 EL COLORADO AV FOUNTAIN VALLEY, CA 92708 APN: 358-212-07, 358-212-08

ERIKA T SCHMID PARKER 2600 SHEPPARD WY ANTIOCH, CA 94509 APN: 358-222-28	ERNIE W ZAUGG THOMPSON BELMORE I 2810 CAMINO DEL RIO SOUTH 200 SAN DIEGO, CA 92108 APN: 261-114-17	ERROL A & LOURDES JORGE 32317 BANDELIER RD WINCHESTER, CA 92596 APN: 315-201-08
ERTLE THEOFORE & ROSE TRUST ERTLE THEODORE W & ROSE M TRS 207 TIMOTHY RD SEBRING, FL 33870 APN: 358-141-05	ERWIN S MUNOZ CARLTON CINDY 2418 MONICA LN SANTA ANA, CA 92706 APN: 261-113-25	ESPIRIDION H AGUILAR 9701 BURKE ST PICO RIVERIA, CA 90660 APN: 358-191-09
EUGENIO F BONILLA 13749 STAR HILL LN LA PUENTE, CA 91746 APN: 358-222-36	EUSEBIO B & FLORENCIA C SALES 3644 CHALLENGER CI ANCHORAGE, AK 99517 APN: 358-310-29	EYHERABIDE LAND CO LLC EYHERABIDE STEPHANIE 5284 KENT DR BAKERSFIELD, CA 93306 APN: 358-010-09, 261-131-12, 358-111-25
FADI DERA 731 BAGNALL ST GLENDORA, CA 91740 APN: 374-041-32	FAM HELMUTH HELMUTH GERALD Y & BRENDA C TR 12636 GREENFIELDS WY GRASS VALLEY, CA 95945 APN: 261-114-08	FAM ODAR ODAR JORGE LUIS & SOLEDAD TRS 26064 BALDWIN PL STEVENSON RANCH, CA 91381 APN: 359-051-31
FAM OROZCO OROZCO MANUEL & MAGDALENA TRS 2958 BRONSON AV LOS ANGELES, CA 90018 APN: 252-352-24	FARHAD KIANI 18375 VENTURA BL 704 TARZANA, CA 91356 APN: 315-151-09	FEDELIN R URENA VIRGINIA 1470 E 75TH ST LOS ANGELES, CA 90001 APN: 261-113-18
FEREIDOUN & PARVANEH OBEDIAN E Z LIFE 8424 SANTA MONICA BL A WEST HOLLYWOOD, CA 90069 APN: 358-250-17	FLORIDA C MALLA 45552 GADSDEN AV LANCASTER, CA 93534 APN: 358-160-17	FMLY ANGELOPOULOS ANGELOPOULOS STAVROULA J TRS 9131 GAINFORD ST DOWNEY, CA 90240 APN: 358-330-09, 358-330-17, 358-330-18
FMLY JACKSON 5007 MUIRWOOD DR PLEASANTON, CA 94588 APN: 358-222-06	FMLY PARK PARK JAE IN & BYUNG SOON TRS 5 VIA BURRONE NEWPORT COAST, CA 92657 APN: 358-310-26	FMLY SURVIVORS SPARKES SPARKES ROBERT S TRS 203 MADERA WY LOS OSOS, CA 93402 APN: 358-310-23, 358-310-28
FMLY WILLIAMS WILLIAMS STEPHEN R & ANNE L TR 4627 MARBELLA CT SAN JOSE, CA 95124 APN: 358-092-22, 358-092-27	FON PHAN P O BOX 290983 PHELAN, CA 92329 APN: 315-082-02	FORECAST LAND CORP PO BOX 36 WOODLAND HILLS, CA 91365 APN: 358-320-53
FRANCES K STILES 47 RED BARN CI PITTSFORD, NY 14534 APN: 261-104-16	FRANK A & JILL M FELLEENZ 11014 N COUNTY ROAD K AUBURNDALE, WI 54412 APN: 252-352-25	FRANZ ROBERT G LIVING TR FRANZ ROBERT & DARLENE F TRS 312 S KENNEDY HILLSBORO, KS 67063 APN: 358-380-09
FS LAND HOLDING CO LLC FIRST SOLAR INC 135 MAIN ST 6 SAN FRANCISCO, CA 94105 APN: 261-260-04	FUNK FAMILY TRUST FUNK HOWARD A & PATRICIA ANN T 11918 CHILDRESS ST BAKERSFIELD, CA 93312 APN: 358-211-37	G & REYES EDWARD FRANCISCO REYES ANA 2024 CANFIELD AV LOS ANGELES, CA 90034 APN: 252-351-11

GABRIEL MARES 7871 CAMDEN CI LA PALMA, CA 90623 APN: 374-041-35	GABRIELA WITENKO 5196 LUPINE ST YORBA LINDA, CA 92686 APN: 374-052-14, 374-052-15	GAFY INVS LLC 458 CALLE DE ARAGON REDONDO BEACH, CA 90277 APN: 358-141-16
GARCIA GILDARDO GOMEZ PO BOX 56867 SHERMANS OAKS, CA 91413 APN: 359-295-05	GARY RICHARD & ALICE MILAN GIVEN 1 INDIANOLA CIRCLE THE COLONY, TX 75058 APN: 358-112-32	GENE R & CHARLENE Y MELCHERS 2941 W 60TH ST ROSAMOND, CA 93560 APN: 252-352-17
GEORGE ENRIQUE BARAJAS 3729 W 140TH ST ROSAMOND, CA 93560 APN: 358-320-52	GEORGE L CLASSEN CLASSEN G LA VERNE SUCC TRS 9911 W ATHENS LN LITTLETON, CO 80127 APN: 261-111-67	GEORGE W & DE LORES E BRYANT PO BOX 2462 ROSAMOND, CA 93560 APN: 359-051-26
GERALDINE MAE BADOWSKI 3990 OAKRIDGE CI NORCO, CA 92860 APN: 261-133-04	GERARDO & CLAUDIA SOTO 16155 PINE AV FONTANA, CA 92335 APN: 358-141-42	GERARDO & MENDOZA G FERREL 222 E TICHENOR ST COMPTON, CA 90220 APN: 261-113-15, 261-113-16
GERWITZ TR GERWITZ PAUL F & BETTY L TRS 3424 SUNSET HILL DR WEST COVINA, CA 91791 APN: 358-191-01	GESKE FMLY NAKATA GESKE CURTIS & NAKATA KEIKO TR 9235 CANYON OAK RD SALINAS, CA 93907 APN: 358-051-26	GHANGUIR KHASTEDAI WIKLE C DOUGLAS TRS P O BOX 7493 EUGENE, OR 97401 APN: 358-212-18, 358-212-26, 358-212-27
GILBERT E VILLALPANDO 5805 JESSE DR SAN BERNARDINO, CA 92407 APN: 315-123-08	GILBERTO A NEVAREZ 9668 W ROSAMOND BL ROSAMOND, CA 93560 APN: 374-042-04	GILLIAN LESLEY VAN KLEEFF 16904 DONWEST TUSTIN, CA 92780 APN: 358-092-20
GIOVANNI M LA BARBERA 20311 HOWARD CT WOODLAND HILLS, CA 91364 APN: 252-351-26	GLEN W & LINDA L SEYMOUR 1415 SAN SIMEON ST OCEANSIDE, CA 92058 APN: 315-211-02	GLENN E & GLENNA Y PAIGE 571 LINDEMAN LN SANTA MARIA, CA 93454 APN: 358-221-36
GORDON & ANNE GILL LLC FREEMAN SHAWN PO BOX 1467 ARROYO GRANDE, CA 93421 APN: 252-341-46	GORDON J PILONE , APN: 358-340-15	GOREHAM RALPH & PATRICIA FAMILY TRUST GOREHAM RALPH C TRS 3157 LANCASTER DR SANTA MARIA, CA 93455 APN: 261-104-12
GREATER PACIFIC HOLDINGS LTD FELITON JOHN R 1849 KINNELOA MESA RD PASADENA, CA 91107 APN: 315-213-06	GREENDALE CORP 5791 DARTMOOR CI OCEANSIDE, CA 92057 APN: 261-133-06	GREENDALE CORP 5791 DARTMOOR CI OCEANSIDE, CA 92057 APN: 261-134-23
GREIF DONALD D & MARIAN W TRUST GREIF MARIAN W SUC TRUSTEE 33 OCEANAIRE DR RANCHO PALOS VE, CA 90275 APN: 315-101-02, 315-123-04, 315-123-09	GRIFFIN LEONARD W & LAURA SURVIVORS TRUST GRIFFIN LAURA TRS 48009 70TH ST E LANCASTER, CA 93535 APN: 315-011-18, 315-011-19	GRIGORE B & DIANA K HRENIUC 14239 N 48 DRIVE GLENDALE, AZ 85306 APN: 315-171-02, 315-181-08

<p>GUADALUPE C &amp; CASTANON ADELAIDA HERNANDEZ 3425 DAKOTA ST ROSAMOND, CA 93560 APN: 374-042-11</p>	<p>GULLI TRUST GULLI JAMES P &amp; JEANETTE H TRS 1729 PASEO MUNDO SAN DIMAS, CA 91773 APN: 358-121-13</p>	<p>GUSTAVO PINEDA P O BOX 15841 LOS ANGELES, CA 90015 APN: 358-221-31</p>
<p>HA NORTH ROSAMOND LLC 1906 TOWNE CENTRE BL 370 ANNAPOLIS, MD 21401 APN: 358-170-06, 358-040-01, 358-040-04</p>	<p>HALLOCK FAMILY LIVING TRUST HALLOCK MICHAEL P TRUSTEE 1680 ALVARADO AV WALNUT CREEK, CA 94597 APN: 358-380-10</p>	<p>HAROLD J &amp; CLARA L REV LIV CORRIE CORRIE HAROLD J &amp; CLARA L TRS 201 CEDARWOOD LN MADISON, TN 37115 APN: 358-350-11</p>
<p>HAROLD L &amp; MARY JO SINN BISWELL MARY JO 1011 W WASHINGTON ST 210 PONTIAC, IL 61764 APN: 315-123-10</p>	<p>HARRY &amp; GLORIA KRAMER , APN: 261-114-22</p>	<p>HARRY R &amp; GREENE PATRICIA J WORKMAN P O BOX 760 ROSAMOND, CA 93560 APN: 358-131-24</p>
<p>HARVEY E &amp; SHARYN P LIV CONN CONN HARVEY E &amp; SHARYN P TRS 3268 PERSHING RD COLUMBUS, NE 68601 APN: 358-132-15</p>	<p>HECTOR &amp; ERIKA ALTAMIRANO 44929 E 5TH ST LANCASTER, CA 93535 APN: 261-111-66</p>	<p>HEIDEN BIBIANA H C VAN DER PO BOX 687 BENSON, AZ 85602 APN: 315-142-04</p>
<p>HELEN I KANNO ROSS CARY A 1860 BRIDGEGATE ST WESTLAKE VLG, CA 91361 APN: 315-112-01</p>	<p>HELEN T PHAM 1020 OAKHORNE DR HARBOR CITY, CA 90710 APN: 358-151-02</p>	<p>HELP SIMPLY 121 S HOPE ST 406 LOS ANGELES, CA 90012 APN: 315-123-03, 315-142-02, 315-141-05</p>
<p>HENRY LADAGE 2325 CALLE MELENO FULLERTON, CA 92633 APN: 358-121-24</p>	<p>HERIBERTA ESCOBEDO 10541 ILEX AV PACOIMA, CA 91331 APN: 358-122-23</p>	<p>HILL JAMES M &amp; WYNONA S TRUST HILL JAMES MILTON &amp; WYNONA SUE 260 SAN MATEO CI HEMET, CA 92543 APN: 358-222-26</p>
<p>HOLLY MILLAR 1740 BROADWAY #701 SAN FRANCISCO, CA 94109 APN: 315-081-45</p>	<p>HOME EQUITY OPTIONS LLC 10401 VENICE BL 283 LOS ANGELES, CA 90034 APN: 315-214-03</p>	<p>HOMER D &amp; EDITH MULLINS 3001 ACKERMAN BL KETTERING, OH 45429 APN: 358-211-23</p>
<p>IGNACIO &amp; NORA ET AL AUSTRIAN 30675 AVENIDA JUAREZ CATHEDRAL CITY, CA 92234 APN: 315-181-02</p>	<p>IKARD EDDIE P &amp; PATSY L IKARD TRUST IKARD EDDIE P &amp; PATSY L TRS 41862 ROAD 128 OROSI, CA 93647 APN: 261-104-03</p>	<p>IONE M REED 1119 ENDORA WY BOULDER CITY, NV 89005 APN: 315-133-01</p>
<p>IRMA M MERCADO 521 TURQUOISE DR HERCULES, CA 94547 APN: 359-281-06</p>	<p>IRREV REID EDWARDS IMA TRS , APN: 374-051-01</p>	<p>ISAMU &amp; ATSU NAKAJIMA , APN: 315-081-05</p>
<p>ISMAEL &amp; ROSA A PARRA 13071 IRONE AV ROSAMOND, CA 93560 APN: 358-380-15</p>	<p>JACK &amp; JANET K ROGERS 8161 MILLS GAP WY SACRAMENTO, CA 95828 APN: 261-114-10</p>	<p>JACK Y HSIEH PO BOX 37545 RALEIGH, NC 27627 APN: 358-092-23</p>

JACOB D YOUNG 2401 E CREEK COVE DRIPPING SPGS, TX 78620 APN: 315-081-11	JAHRAUS FAMILY TRUST JAHRAUS SUSAN THOMAS TRUSTEE 1720 CATALINA ST LAGUNA BEACH, CA 92651 APN: 252-352-23	JAINN C & CARRIE WANG 3845 GRAND AV CLAREMONT, CA 91711 APN: 315-152-08
JAMES A & KIMBERLEY A ERWIN 18539 S AVE 3 1/2 E YUMA, AZ 85365 APN: 358-222-18	JAMES ANTHONY MEHRENS 14093 BRIGHTSTAR AV ROSAMOND, CA 93560 APN: 358-131-11	JAMES BRIGGS 12649 65.3 RD MONTROSE, CO 81401 APN: 358-121-25
JAMES DURAN MENDEZ 2135 W SAN BRUNO AV FRESNO, CA 93711 APN: 358-051-27	JAMES E & LETHA GRACE P O BOX 1436 FALLBROOK, CA 92088 APN: 358-160-18	JAMES F HANLON 6608 MURIETTA AV VAN NUYS, CA 91405 APN: 374-071-01
JAMES JONES 22016 COMANCHE RD LAKE FOREST, CA 92630 APN: 315-081-12	JAMES L & CRISTINA C FINLEY 9552 W TROPICANA AV 1112 LAS VEGAS, NV 89147 APN: 252-352-15	JAMES M SHOJI 26205 VEVA WY CALABASAS, CA 91302 APN: 315-081-22
JAMES P REV KOCHAN 15707 BAKER CANYON RD SANTA CLARITA, CA 91390 APN: 358-170-09	JAMES W & LINDA JOYCE HEPPE 7924 LA FIESTA DR BUENA PARK, CA 90620 APN: 358-310-20	JAMKOUJYAN VAHE & ALEXIE FAMILY TRUST JAMKOUJYAN VAHE G & ALIXIE G T 1105 E WINDSOR RD GLENDALE, CA 91205 APN: 358-121-23
JAN HENDRIK VAN ERVEN , APN: 315-142-05	JANET SEBELLITA P O BOX 247 ROSAMOND, CA 93560 APN: 358-132-11	JAVADIAN TR JAVADIAN VACHIK & ABRAMIAN ARA 3108 PADDINGTON RD GLENDALE, CA 91206 APN: 358-010-01, 358-240-05
JAVIER & MARILU MARTINEZ 619 S PINE DR FULLERTON, CA 92833 APN: 358-062-33	JEFFREY JONES 3755 LOCKERBIE LN GLENDALE, CA 91208 APN: 315-081-18	JEFFREY L & LINDA V EISIKOWITZ 10341 MONOGRAM AV GRANADA HILLS, CA 91344 APN: 358-370-01, 358-370-15
JEFFRIE ANNE AHMAD 6255 GRANITE CT QUARTZ HILL, CA 93536 APN: 315-230-08, 315-230-12	JENNIFER & FERNANDO AYALA PO BOX 56867 SHERMAN OAKS, CA 91413 APN: 358-170-07	JENSEN FAMILY TRUST JENSEN JEFFREY & ANNETTE TRS 6441 JAMIESON AV RESEDA, CA 91335 APN: 358-221-14
JEREMY R MARTIN 12439 CORRENTI ST PACOMIA, CA 91331 APN: 261-114-02	JERRY KAYE 4188 MILDRED AV LOS ANGELES, CA 90066 APN: 358-191-06	JESUS & MARIA G SANCHEZ 15003 WHITEKIRK DR VICTORVILLE, CA 92394 APN: 358-380-11
JESUS GARCIA 8641 GLENOAKS BL 115 SUN VALLEY, CA 91352 APN: 252-341-21	JILL HOLLOMON 5200 LAKE BEND DR MCKINNEY, TX 75071 APN: 358-191-05	JINGHAO ZHOU PO BOX 56867 SHERMAN OAKS, CA 91413 APN: 358-340-24

JOE A BERNAL 10639 HORTON AV DOWNEY, CA 90241 APN: 359-151-16	JOEL POLANCO 1735 W ALAMO CT CHANDLER, AZ 85224 APN: 358-191-03	JOHN & VIRGINIA M AGGSON 2433 INDIGO DR EL CAJON, CA 92019 APN: 315-171-08
JOHN A & ROSE WITTMANN WITTMANN ELIZABETH J 2413 PINE AV MANHATTAN BEACH, CA 90266 APN: 374-041-03	JOHN C CRAIG 1479 GREEN RIVER RD WILLIAMSTOWN, MA 1267 APN: 358-230-03	JOHN CLAYTON PIERSON 15304 MORNINGMIST LN SILVER SPRINGS, MD 20906 APN: 358-240-37
JOHN E & LINDA L GRAY 264 VAN DUZER ST STATEN ISLAND, NY 10304 APN: 358-222-31	JOHN E GREENE LUEHRS SANDRA 450 STONEY POINT WY 138 OCEANSIDE, CA 92058 APN: 315-081-06	JOHN FRANK & JANET P HUNTER 3315 WINDJAMMER DR COLORADO SPGS, CO 80920 APN: 358-212-29
JOHN G & DOLORES M CWIEK 37730 ALISSA DR ZEPHYRHILLS, FL 33542 APN: 358-222-27	JOHN H HOWE 880 BEACON LITE RD 9 MONUMENT, CO 80132 APN: 252-152-24	JOHN J BARRIOS 15525 KINGSBURY ST MISSION HILLS, CA 91345 APN: 358-052-07
JOHN M & BENNETT EMILY G MEDICIS 39753 87TH ST WEST LEONA VALLEY, CA 93551 APN: 261-114-11	JOHN M WEAVER 48059 93RD STREET WEST LANCASTER, CA 93536 APN: 358-370-19	JOHN RIGGLE PO BOX 3042 NICE, CA 95464 APN: 261-114-09
JOHN W DIEHL 2 CONTERS CT BLUFFTON, SC 29910 APN: 315-123-01	JOHN W DIEHL 2151 MICHELSON DR 160 IRVINE, CA 92612 APN: 315-123-02	JOHN WESLEY & PATRICIA STIRES CALDARERA JANE 4055 LARWIN AV CYPRESS, CA 90630 APN: 252-152-01
JONATHAN & DINE MICHELLE VAN RUIZ VELUR PROPERTIES PO BOX 56867 SHERMAN OAKS, CA 91413 APN: 358-250-08	JONATHAN A & LINDA B SOULE 1505 SEAN DR PLAERVILLE, CA 95667 APN: 358-320-22	JONATHAN HOWLAND OXX 3012 WILLOW LN WESTLAKE VILLGE, CA 91361 APN: 358-121-16
JORGE & CONCEPCION CORTES 3550 VIA MARINA AV OXNARD, CA 93035 APN: 315-060-25	JORRIS TERRY TRUST JORRIS TERRY TRUSTEE 21541 IMPALA LN HUNTINGTON BCH, CA 92646 APN: 358-222-04, 358-340-08	JOSE & ELODIA RODRIGUEZ 38738 N GLENBUSH AV PALMDALE, CA 93550 APN: 358-340-11
JOSE & MANUEL ET AL GONZALEZ 623 SIMPSON CT GRAND RAPIDS, MI 49504 APN: 315-103-04	JOSE A ET AL CASTILLO 4536 LAKESHORE DR SANTA CLARA, CA 95054 APN: 359-295-06	JOSE C & RITA T BARCINAS P O BOX 6081 MERIZO, GU 96910 APN: 358-102-26
JOSE PEREZ 39543 DUNBAR ST PALMDALE, CA 93551 APN: 358-062-37	JOSE ROLANDO & MONICA CHEVEZ 9871 SAHARA ST ROSAMOND, CA 93560 APN: 374-041-04	JOSEPH A & ROWENA W MC DONALD 1370 EMERALD ST. CORONA, CA 91720 APN: 358-370-24

JOSEPH D & VERNA L TIPTON P O BOX 754 ROSAMOND, CA 93560 APN: 252-341-07	JOSEPH SCOTT CLIPPARD 505 CAROLINA AV MAIDEN, NC 28650 APN: 261-113-20	JOSEPHINE LAO WAN TIU 2009 BURNSIDE DR FORT WORTH, TX 76177 APN: 315-081-24
JULIAN DELORES D LIVING TR JULIAN DELORES D TTEE 5554 ROSAMOND BL ROSAMOND, CA 93560 APN: 315-060-07	JULIETA & JOHN LABAYNA 1193 NO NORMANDIE AV LOS ANGELES, CA 90029 APN: 315-194-05	JULIETA T VIDUYA 4301 W KLING ST 11 BURBANK, CA 91505 APN: 315-202-04
JULITA A FONG FONG JULITA A TRUSTEE PO BOX 1218 BANDON, OR 97411 APN: 315-103-03	KANAGARATNAM & CHANDRIKA SIVAGNANAM PO BOX 8432 LANCASTER, CA 93539 APN: 358-222-38	KATHLEEN LOUISE PITTS 13373 TUTELO RD APPLE VALLEY, CA 92308 APN: 252-152-17
KATHY J & ROBERT M NELSON 4050 MANLY RD ROSAMOND, CA 93560 APN: 315-012-02	KATHY J & ROBERT M NELSON 4050 MANLY RD ROSAMOND, CA 93560 APN: 252-341-05	KAWSAR M ELHATEM 9701 BALL RD ANAHEIM, CA 92804 APN: 315-230-06
KEITH & THERESA COLEMAN 16271 W ROSAMOND BL ROSAMOND, CA 93560 APN: 261-114-07	KEITH STEPHENSON , APN: 261-113-10	KEITH STEPHENSON , APN: 261-113-09
KEITH STEPHENSON , APN: 261-113-12	KEITH STEPHENSON , APN: 261-113-11	KEN & KWAN PUI SAN YEUNG 21771 MEYERHOLTZ CT CUPERTINO, CA 95014 APN: 261-111-25
KENNETH & GWELDA FLEMING FLEMING KENNETH & GWELDA TRS 13322 THISTLE AV NORWALK, CA 90650 APN: 358-250-13	KENNETH D & ARLENE A UPDYKE 2318 S HOSMER ST TACOMA, WA 98405 APN: 358-222-12	KENNETH DALE ET AL SHORES AWANE ALANS P O BOX 831 HAWTHORNE, CA 90250 APN: 315-101-06
KENNETH K & JOYCE A TSE TSE KENNETH K & JOYCE A TRS 1970 CALIFORNIA BL SAN MARINO, CA 91108 APN: 261-260-06	KEVIN GONZALES 9354 W ROSAMOND BL ROSAMOND, CA 93560 APN: 374-051-15	KHARUL NISE 2560 GLORIA WY E PALO ALTO, CA 94303 APN: 374-062-21, 374-062-22
KITCHEN WILLIAM CORP KITCOR CORPORATION 9959 GLENOAKS BL SUN VALLEY, CA 91352 APN: 261-113-36	KRAJNIAK REVOCABLE LIVING TRUST KRAJNIAK KENT C/O CARY & LISA , APN: 315-214-01	KRISTINE C CLASSEN ANDERSON ROBERT 15009 TWO MILE RD FRANKSVILLE, WI 53126 APN: 315-101-04
KRISTY KAY TALLON 1426 SUNSWEPT DR SAN JACINTO, CA 92582 APN: 358-111-20	KUEY-SUEY KAN 2361 STALLION ST CARROLLTON, TX 75010 APN: 315-171-05	KUSHNARENKO LIZA LIVING TRUST KUSHNARENKO LIZA TRUSTEE 27256 CAPILANO DR SUN CITY, CA 92586 APN: 358-230-04

KYLE KATHARY 14271 ROSAMOND BL ROSAMOND, CA 93560 APN: 358-330-11	LA MAUM CENTER 221 S MANHATTAN PL LOS ANGELES, CA 90004 APN: 359-020-14	LAND GARY K & SUZANNE S 402 E TRACTOR DR MIDVALE, UT 84047 APN: 315-133-03
LAND INV NETWORK LLC ROBERTSON CARL 3142 PACIFIC COAST HW 200 TORRANCE, CA 90505 APN: 252-331-02, 252-331-15	LARRY G REDEKOPP 18563 MERRIDY ST NORTHRIDGE, CA 91324 APN: 358-170-08	LARRY M & GERALDINE M VINCENT 466 DOWLING WHITE CLOUD, MI 49349 APN: 358-250-21
LARSEN VICTOR A & MARIAN J TRUST LARSEN MARIAN J TRUSTEE 17311 GURNEY LN HUNTINGTN BCH, CA 92647 APN: 358-370-26	LEE O MOORE 1251 MARLIN AV SEAL BEACH, CA 90740 APN: 358-141-06	LEEN SUP & HWA SOOK CHANG 1680 256TH ST HARBOR CITY, CA 90710 APN: 261-104-11
LELAND D BOELENS 7640 HINDS AV NO HOLLYWOOD, CA 91605 APN: 358-121-11	LEON & TANIA SHPARAGA 1045 N GENESEE AV 10 WEST HOLLYWOOD, CA 90046 APN: 358-222-08	LEON KIP WOOD 42340 ENCANTO WY QUARTZ HILL, CA 93536 APN: 358-320-51
LETICIA SANDOVAL 13550 FOOTHILL BL 22 SYLMAR, CA 91342 APN: 358-222-29	LEWIS S THOMPSON 10603 E AVENUE R12 LITTLEROCK, CA 93543 APN: 315-152-01	LI JUNG HUANG VELUR PROP LLC PO BOX 56867 SHERMAN OAKS, CA 91413 APN: 252-341-22
LIBATIQUE FAMILY TR P O BOX 1579 ROSAMOND, CA 93560 APN: 315-171-04	LIBERTY TRUST PIERCE ANDREW IAN & STEPHANIE 21530 WAGON WHEEL TL LAKEVILLE, MN 55044 APN: 261-111-21	LILLIAN D STEIN STEIN KENNETH 760 CENTRAL AV 5A HIGHLAND PARK, IL 60035 APN: 261-114-18
LILLIAN M THWAITES ATCHISON ORAL J PO BOX 3964 WOFFORD HEIGHTS, CA 93285 APN: 358-250-20	LIN FAMILY TR LIN CHE-HWEI & SHIH-H TRS 8481 DONAKER ST SAN DIEGO, CA 92129 APN: 359-020-15	LINDA J FORD 506 HUNTERIAN PL NEWNAN, GA 30265 APN: 358-310-27
LIU WEN CHU 3013 ILOPANGO DR HACIENDA HTS, CA 91745 APN: 261-113-33	LIV FERGUSON FERGUSON LARRY D & LORRAINE K 42847 PORTEZZA CT INDIO, CA 92203 APN: 315-081-16, 315-081-17	LIV MELCHERS MELCHERS GENE R & CHARLENE Y T PO BOX 1468 ROSAMOND, CA 93560 APN: 252-352-18
LIWAG FAMILY TRUST LIWAG ERNESTO D & REMEDIOS B T 1056 FUCHSIA LN SAN DIEGO, CA 92154 APN: 359-281-07	LOIS G TARTER TARTER FRED B & LOIS G TRS 459 COLUMBUS AV 1400 NEW YORK, NY 10024 APN: 261-114-01, 261-114-13	LONGFELLOW DENNIS R & BETTY L TRUST LONGFELLOW DENNIS R & BETTY L 215 COOL MEADOWS DR BALLWIN, MO 63011 APN: 315-183-07
LONNIE & JANET SEBELLITA P O BOX 247 ROSAMOND, CA 93560 APN: 358-132-12	LOURDES M BALTAZAR GORDON LETICIA 15215 N KIERLAND BL 438 SCOTTSDALE, AZ 85254 APN: 359-295-07	LOURDES N RODRIQUES 612 BUENA VISTA AV H ALAMEDA, CA 94501 APN: 359-281-04



<p>LOYD E &amp; EDNA M CASTEEL VELUR LAND INV INC P O BOX 5111 SHERMAN OAKS, CA 91413 APN: 261-114-20</p>	<p>LUZVIMINDA V PADILLA 3633 KIM CT LANCASTER, CA 93536 APN: 358-052-08</p>	<p>LYDIA L HOLTON 9650 W ROSAMOND BL ROSAMOND, CA 93560 APN: 374-042-39</p>
<p>MACLOVIO J &amp; REINA O LIV GONZALEZ GONZALEZ MACLOVIO J &amp; REINA O 1567 E MARTIN LUTHER KING J BL LOS ANGELES, CA 90011 APN: 358-340-12</p>	<p>MAHMOUD ABDELHAK P O BOX 12424 MARINA DEL REY, CA 90265 APN: 315-081-09</p>	<p>MAHMOUD ABDELHAK P O BOX 12424 MARINA DEL REY, CA 90295 APN: 261-350-23</p>
<p>MAI N TRUC 503 N MARGUERITA AV B ALHAMBRA, CA 91801 APN: 261-104-21</p>	<p>MALON H &amp; CRISTINA UGAKI 2203 SOL ST SAN LEANDRO, CA 94578 APN: 315-172-03</p>	<p>MANOUCHER RASHTI 1424 17TH ST SANTA MONICA, CA 90404 APN: 252-352-16</p>
<p>MANUEL &amp; IGNACIA INA MENDOZA MENDOZA IGNACIA INA 2516 SUNDIAL DR CHINO, CA 91709 APN: 252-151-15</p>	<p>MARCIA C TAUBER 1165 TILLEY CT ARCATA, CA 95521 APN: 252-352-10</p>	<p>MARCO ANTONIO &amp; CLAUDIA SUSANA MOLINA 8145 NESTLE AV RESEDA, CA 91335 APN: 358-310-12</p>
<p>MARGARET ANN STRUMWASSER 3130 DUNCAN DR LAKE OSWEGO, OR 97035 APN: 315-181-01</p>	<p>MARGARET MOLLOHAN 40 COPPER STEM DR DALLAS, GA 30157 APN: 261-133-19</p>	<p>MARIA ESTELA NAREDO IRA MARAVILLA VELUR PROPERTIES LLC PO BOX 56867 SHERMAN OAKS, CA 91413 APN: 261-114-23</p>
<p>MARIA G RICHARD PO BOX 494 LARKSPUR, CO 80118 APN: 358-221-39</p>	<p>MARIA RIVET 17 BRISTOL RD LEWISTON, ME 4240 APN: 315-214-04</p>	<p>MARIA VALENTINA VASQUEZ 2902 W 97TH ST ROSAMOND, CA 93560 APN: 374-042-12</p>
<p>MARICELA OCHOA CEJA PO BOX 56867 SHERMAN OAKS, CA 91413 APN: 358-250-06</p>	<p>MARILYN E YERKEY LANDTEC DEVELOPMENT 2420 N THREE SPRINGS DR WESTLAKE VLLGE, CA 91361 APN: 359-051-29</p>	<p>MARILYN T SLOAN 5831 BOX CANYON RD LA JOLLA, CA 92037 APN: 315-152-07</p>
<p>MARILYN V DINGCONG 480 BELLAGIO WY WALNUT, CA 91789 APN: 315-113-01</p>	<p>MARIO &amp; JOCELYN DE LEON FERNANDEZ JEMAIMA 6611 WOODMAN AV 209 VALLEY GLENN, CA 91401 APN: 315-193-03</p>	<p>MARIO &amp; SOL VIERNES 2204 BURROUGHS ST 183 SAN DIEGO, CA 92111 APN: 315-211-01</p>
<p>MARIO L &amp; ALBA M REV VELO VELO MARIO L &amp; ALBA M TTEES 955 EAST AV LINCOLN, CA 95648 APN: 315-181-04, 315-183-08</p>	<p>MARIO YAP ET AL HAW , APN: 358-310-30</p>	<p>MARION C CARTER CARTER MARION C TRS 586 E KENBRIDGE DR CARSON, CA 90746 APN: 261-114-16</p>
<p>MARITES SONICO 10103 THUNDER RAPIDS CT LAS VEGAS, NV 89148 APN: 359-281-05</p>	<p>MARK E APC PROFIT SHARING PLAN THOMPSON THOMPSON MARK E TRUSTEE 857 W LANCASTER BL LANCASTER, CA 93534 APN: 374-041-05</p>	<p>MARTIN CHAVEZ 3553 MOUNT WHITNEY AV ROSAMOND, CA 93560 APN: 374-052-16</p>

<p>MARTINEZ FAMILY TRUST  MARTINEZ ELIGIA M &amp; CAUDILLO B  2096 ARDENWOOD AV  SIMI VALLEY, CA 93063  APN: 358-222-35</p>	<p>MARVIN L &amp; BETTY J INGALSBE  1391 MISSION RD  MADISON, GA 30650  APN: 358-380-13</p>	<p>MARYLIN C JACINTO  711 N 23RD ST  SAN JOSE, CA 95112  APN: 315-141-04</p>
<p>MASSON FAMILY TRUST  MASSON RICHARD R &amp; CHERILYN J  1229 W 22ND ST  SAN PEDRO, CA 90731  APN: 252-151-01</p>	<p>MATTHEW STEPHEN DURIS  20 W 4TH ST  LOWELL, OR 97452  APN: 358-320-16</p>	<p>MAY CHAN  CHAN MAY C TRS  2608 SNOWY EGRET WY  ELK GROVE, CA 95757  APN: 315-081-02</p>
<p>MAY LAWRENCE W &amp; LOUISE V FAMILY TR  16292 HAWAII LN  HUNTINGTON BCH, CA 92649  APN: 315-141-11</p>	<p>MC CLENDON O &amp; S FAMILY TRUST  MC CLENDON MARVIN OTIS TRS  PO BOX 4301  SANTA FE SPRING, CA 90670  APN: 315-060-15</p>	<p>MC COMBS CLAIR A &amp; JOAN E TRUST  MC COMBS CLAIR A &amp; JOAN E TRUS  1404 W DODGE RD  CLIO, MI 48420  APN: 358-212-31</p>
<p>MC NERNEY TRUST  MC NERNEY MICHAEL &amp; T L TRUSTE  630 OCEAN VIEW AV  ENCINITAS, CA 92024  APN: 358-340-31</p>	<p>MEGGS ROBERT &amp; SYLVIA REVOCABLE TRUST  MEGGS ROBERT N &amp; SYLVIA T TRUS  13940 W MEEKER BL 115  SUN CITY WEST, AZ 85375  APN: 358-112-31</p>	<p>MEL BALTAZAR  GORDON LETICIA  15215 N KIERLAND BL 438  SCOTTSDALE, AZ 85254  APN: 359-295-08</p>
<p>MELCHORA GAVIOLA CASIO  1647 1ST ST  MANHATTAN BEACH, CA 90266  APN: 252-151-16</p>	<p>MENDEZ JAMES D &amp; BARBARA C GALLMAN  FAMILY TR  314 KINGS RD  BRISBANE, CA 94005  APN: 358-051-28</p>	<p>MERIANNA L &amp; MARK E SCOLLANS  PO BOX 1918  FERNDALE, WA 98248  APN: 315-171-03</p>
<p>MERILYNN PRESTON  101 CASTLE DR  CHARLESTON, WV 25313  APN: 358-370-28</p>	<p>MICHAEL &amp; NORA COLE  2929 W 100TH ST  ROSAMOND, CA 93560  APN: 359-051-30</p>	<p>MICHAEL BITTIKOFER  BITTIKOFER MICHAEL W TRS  4703 WOODRUFF AV  LAKEWOOD, CA 90713  APN: 358-062-32</p>
<p>MICHAEL GALIOS  2144 KONO PL 102  KIHEI, HI 96753  APN: 358-320-25</p>	<p>MICHAEL GENE SCHOCK  3387 CIMARRON DR  SANTA YNEZ, CA 93460  APN: 358-022-43</p>	<p>MICHAEL L &amp; GIOCONDA GALLARDO  502 CHARMINGDALE  DIAMOND BAR, CA 91765  APN: 358-230-05</p>
<p>MICHAEL WILLIAM &amp; ROCIO C ROSS  595 S LASSEN AV  SAN BERNARDINO, CA 92410  APN: 315-183-04</p>	<p>MIGUEL &amp; ERMINIA FLORES  530 E AVENUE 39  LOS ANGELES, CA 90031  APN: 358-222-39</p>	<p>MIKE J CHUNG  6528 HEDDING ST  LOS ANGELES, CA 90045  APN: 358-230-02</p>
<p>MILLAR LIVING TRUST  MILLAR ERIC S &amp; PAULINE L TRUS  400 CYPRESS DR  LOS ALTOS, CA 94022  APN: 315-081-44</p>	<p>MILTON M SILVERSTEIN  7136 EAGLE RIDGE DR  GILROY, CA 95020  APN: 252-152-31</p>	<p>MIRIAM R DAGDAGAN  23019 MISSION DR  CARSON, CA 90502  APN: 358-211-02</p>
<p>MOELLER PATTERSON FAMILY TRUST  MOELLER ROLF &amp; PATTERSON LORET  1552 NANTUCKET LN  SAN PEDRO, CA 90732  APN: 374-051-14</p>	<p>MOHAMMED &amp; BEGUM KAMRRUZZOHA  AKRAM  4935 W 21ST ST  LOS ANGELES, CA 90016  APN: 252-152-23</p>	<p>MONGEAU FAMILY REVOCABLE TRUST  9725 WHITELAND ST  PICO RIVERA, CA 90660  APN: 358-141-11</p>

MORADIAN ZABEL K LIVING TR SHAHANIAN LEE 19400 ROMAR ST NORTHRIDGE, CA 91324 APN: 358-330-07	MUNOZ R & O REVOCABLE LIVING TRUST MUNOZ ROBERTO & OFELIA TRUSTEE 38756 LILACVIEW AV PALMDALE, CA 93550 APN: 358-222-32	MURTAUGH FAMILY TRUST MURTAUGH JAMES & VIRGINIA TRUS 5020 SHADOW CANYON RD TEMPLETON, CA 93465 APN: 358-380-05
MUWAFK DABBAS 1746 W AVENUE J15 4 LANCASTER, CA 93534 APN: 358-151-35, 358-151-36	MYLES N HUNTER 7117 MANCHESTER AV LOS ANGELES, CA 90045 APN: 261-133-18	MYSZKOWSKI FRANK J JR TRUST 2012 MYSZKOWSKI FRANK J TRUSTEE 5931 RESEDA BL 117 TARZANA, CA 91356 APN: 261-114-15
NAKAMURA JANICE HIDEKO TRUST 482 MAALO ST KAHULUI, HI 96732 APN: 252-352-05	NAKASHIMA BEATRICE N TRUST NAKASHIMA BEATRICE N TRUSTEE 7572 ONTARIO DR HUNTINGTON BEAC, CA 92648 APN: 252-151-02	NANCY CARDENAS 509 S LINCOLN PL MONROVIA, CA 91016 APN: 261-113-13
NEALE E & MARILYN C OLSON 4424 PARKRIDGE DR BENTON, LA 71006 APN: 358-320-38	NEVADA PARALYZED VETERANS OF AMERICA 704 SOUTH JONES BL LAS VEGAS, NV 89107 APN: 315-181-03	NEW PROMISE LAND INC P O BOX 41328 BAKERSFIELD, CA 93384 APN: 315-171-07
NEW WORLD ASSET MANAGEMENT INC 17800 CASTLETON ST 200 CITY OF INDSTRY, CA 91748 APN: 358-350-07	NICHOLAS & EDNA IVANS IVANS NICHOLAS J & EDNA L TTEE 42 VIA LA CUMBRE GREENBRAE, CA 94904 APN: 315-123-07	NIGEL BARROW 21200 CALHOUN CT CALIFORNIA CITY, CA 93505 APN: 261-260-02
NIGEL BARROW 21200 CALHOUN CT CALIFORNIA CITY, CA 93505 APN: 358-310-22	NIMITANAKIT SATAPORN & PO HA REV TRUST NIMITANAKIT SATAPORN & PO HA T 100 MITCHELL CT VALLEJO, CA 94589 APN: 358-221-19	NINA MARIE GARCIA 4147 JADE CT LANCASTER, CA 93536 APN: 261-114-05, 261-114-06
NINO NINO M & JENNIFER A ENRIQUEZ 1216 E DENWALL DR CARSON, CA 90746 APN: 315-104-02	NIYOM & CHUJIT TANAVIN NAKARIN P O BOX 2088 ROSAMOND, CA 93560 APN: 315-134-01	NORMA EDNA CARRILLO CARRILLO NORMA EDNA TRS 811 WEST SOLA ST SANTA BARBARA, CA 93101 APN: 315-193-01
O CONNELL HELEN H REVOCABLE TRUST O CONNELL HELEN H TRUSTEE 26151 COUNTRY CLUB DR MISSION VIEJO, CA 92691 APN: 358-062-16	OAK INVS LLC P O BOX 2016 BEVERLY HILLS, CA 90213 APN: 358-092-17, 358-092-18, 358-092-31	OHJIN YOO PO BOX 1830 LITTLEROCK, CA 93543 APN: 358-022-33
ON WILSHIRE LABARBERAS 20311 HOWARD CT WOODLAND HILLS, CA 91364 APN: 252-351-24	ONA G QUAN QUAN ONA G TRS 630 N GRAND AV LOS ANGELES, CA 90012 APN: 252-151-03	ORSI ERSILIA REVOCABLE TRUST ORSI ERSILIA TRS 1137 JANEY WY SACRAMENTO, CA 95819 APN: 315-133-07
PAPINEAU TR PAPINEAU WILLIAM J & DOROTHY , APN: 358-211-04	PATE JAMES & KAREN LIVING TR 173 CEDARVIEW DR PORT TOWNSEND, WA 98368 APN: 358-222-30	PATRICIA L WOODS 4752 TEHACHAPI WILLOW SP RD ROSAMOND, CA 93560 APN: 315-081-07

PAUL & MA TERESA LECKNER 3575 W 5TH ST LOS ANGELES, CA 90020 APN: 315-193-04	PAUL & MARY GILBERT 579 CAMINO SORPRESA SAHUJARITA, AZ 85629 APN: 358-340-30	PAUL DAVID METHOT 1136 W ORANGETHORPE FULLERTON, CA 92833 APN: 261-104-20
PAUL KORONA 1634 SWEETBRIER ST PALMDALE, CA 93550 APN: 315-194-03	PECORARO FAMILY TRUST PECORARO FILIPPO & ANNA MARIA 605 W MAPLE ST SAN DIEGO, CA 92103 APN: 358-191-10	PETERSEN FAMILY TR PETERSEN GUNNAR & DAGNY TRS 524 E FESLER ST SANTA MARIA, CA 93454 APN: 358-330-05
PHILIPPE SICARI SICARI PHILIPPE ET AL 32314 121ST ST EAST PEARBLOSSOM, CA 93553 APN: 359-020-16	PNW HOLDINGS LLC 166 W WASHINGTON ST 730 CHICAGO, IL 60602 APN: 315-213-05	POOLE FAMILY TR 1028 SAVOY ST SAN DIEGO, CA 92107 APN: 315-113-03, 315-113-04
QUANTUMCUE INC PRIOR ROSA 49515 BRETT AV TEHACHAPI, CA 93561 APN: 358-211-07	R A & LEWIN M ET UX BRENNER 3807 PARK OESTE CALABASAS, CA 91302 APN: 358-111-24	R D & GEORGIA PIPKIN 2820 W PETRO PL LANCASTER, CA 93536 APN: 358-310-06
R E & M B BRITTAN 8862 SATTERFIELD HUNTINGTN BCH, CA 92646 APN: 358-330-10	RAFAELA & FLORENTINO CORTES 2720 TRINITY PL OXNARD, CA 93033 APN: 358-170-10	RANDY B BUNDALIAN 626 BOX COVE PL DIAMOND BAR, CA 97765 APN: 358-111-21
RAQUEL SILVA 2401 E 124TH ST COMPTON, CA 90222 APN: 261-113-14	RAUL & GRIDT ESCOBAR P O BOX 1841 ROSAMOND, CA 93560 APN: 358-211-06	RAUL A RIVAS P O BOX 902545 PALMDALE, CA 93590 APN: 358-131-26, 358-131-27
RAUL E & GRIDT F ESCOBAR P O BOX 1841 ROSAMOND, CA 93560 APN: 358-021-22, 358-221-21	RAW LAND CO LLC 6935 ALIANTE PW 104 NORTH LAS VEGAS, NV 89084 APN: 358-320-10	RAY & JANET FMLY LEACH 18800 SALT LAKE PL NORTHRIDGE, CA 91326 APN: 261-114-24
REDMAN INVESTMENT CO WEISSMAN RICHARD 12121 WILSHIRE BL 600 LOS ANGELES, CA 90025 APN: 358-222-37	REEDY WILLIAM R TRUST REEDY WILLAIM R TRS 24791 REDCLIFF CT MORENO VALLEY, CA 92557 APN: 315-142-03	REGAN FAMILY TR REGAN EUGENE M & CLEO B TRS 612 AMHERST DR BURBANK, CA 91504 APN: 359-151-17
REINALDO & MARGARET LYDIA DE LA ROSA 9580 W ROSAMOND BL 3 ROSAMOND, CA 93560 APN: 374-042-07	REITER TR REITER ROBERT A & MARY R TRS 742 HYACINTH AV WEST COVINA, CA 91791 APN: 358-370-23	REIVER HOLDINGS USA 001 LLC PO BOX 56867 SHERMAN OAKS, CA 91413 APN: 358-160-03
RESENDIZ JESUS C & SILVIA RESENDIZ REV TRUST 7738 E CAMINO TAMPICO ANAHEIM HILLS, CA 92808 APN: 358-222-33	RICARDO A VALENZUELA PO BOX 824 ROSAMOND, CA 93560 APN: 358-132-09	RICARDO MARQUEZ 16251 BOYLE AV FONTANA, CA 92337 APN: 358-222-40

RICARDO VALENZUELA PO BOX 824 ROSAMOND, CA 93560 APN: 358-132-10	RICHARD A SMITH 928 RASHFORD DR PLACENTIA, CA 92870 APN: 358-191-04	RICHARD RECEIVER WEISSMAN WEISSMAN RICHARD 12121 WILSHIRE BL 600 LOS ANGELES, CA 90025 APN: 358-222-34
RION B & STACEY A HUFFORD HUFFORD RION B & STACEY A PO BOX 1815 ROSAMOND, CA 93560 APN: 315-082-03	RITA J NOVAK 3969 GREEN GABLES TRACE BUFORD, GA 30519 APN: 358-370-22	ROBERT B RATHBURN 20 GLOUCESTER CT NEWARK, DE 19702 APN: 358-151-19
ROBERT J & OTILIA E FENNELL 8408 SWEETSER RD ROSAMOND, CA 93560 APN: 315-081-19	ROBERT KEITH & KATHRYN MARIE DYAS P O BOX 687 ROSAMOND, CA 93560 APN: 261-114-03	ROBERT V KING KING ROBERT V TRS P O BOX 2120 ROSAMOND, CA 93560 APN: 358-131-12
ROBERT W KNOWLES 1542 VIKING WY SOLVANG, CA 93463 APN: 358-141-19	ROBERT W MATLOSZ 18 LIVERMORE AV VENTURA, CA 93004 APN: 315-060-10	ROBERT WAYNE SMITH P O BOX 945 ROSAMOND, CA 93560 APN: 252-131-01
ROBERTA E SIRIANNI 34 S GOODMAN ST 402 ROCHESTER, NY 14607 APN: 358-320-11	ROBINSON CHARLES RAY & OLGA C TRUST 21452 ALAMO ST WOODLAND HILL, CA 91364 APN: 359-051-24	RODERICK G & CRANE STEPHANIE L MINAKER 1433 PLACE VENDOME WINTER PARK, FL 32789 APN: 315-201-02
RODNEY J & CAROL F SIEG 10714 CITRUS DR MOORPARK, CA 93021 APN: 358-380-12	RODOLFO GAMINO GUERRERO 10057 HAMILTON RD ROSAMOND, CA 93560 APN: 358-052-06	RODRIGO ROMO 1735 W 120TH ST 4 LOS ANGELES, CA 90047 APN: 315-133-02
RODRIGUE / FLATLIE RODRIGUE RAYMOND F & FLATLIE M 582 STARLIGHT CREST DR LA CANADA FLT, CA 91011 APN: 374-042-01	ROGER F & JEAN REISACHER 28972 CONNIE RD ELKHART, IN 46516 APN: 358-310-07	ROGER G & GLENDA BEUKELMAN ROSS CARY A 1860 BRIDGEGATE ST WESTLAKE VLG, CA 91361 APN: 315-142-01
ROGER J ALFARO 511 CALLE FORTUNA WALNUT, CA 91789 APN: 358-230-01, 358-230-06	ROMINA RAMOS 3323 GRAND AV HUNTINGTON PARK, CA 90255 APN: 315-104-03	RON & PATRICIA A BANUK 15259 W ROSAMOND BL ROSAMOND, CA 93560 APN: 358-222-16
RONALD P & SUSIE K CARLSON 347 W BLACK HAWK DR KUNA, ID 83634 APN: 315-104-04	RONTAL DEVELOPMENT L P 12334 W SUNSET BL LOS ANGELES, CA 90049 APN: 315-152-06	ROSARIO & ROSALIE GASTELUM P O BOX 1285 ROSAMOND, CA 93560 APN: 358-092-25, 358-092-24
ROY GILLI JOSEPH TRUST ROY TONY & JUVINALL SHARON SUC PO BOX 944 BLUE JAY, CA 92317 APN: 252-152-32	RUBEN ARTURO CHAVEZ 9251 EAST AVENUE R8 LITTLE ROCK, CA 93543 APN: 358-212-30	RUDOLPH ANTHONY CHAVEZ PO BOX 89 CORRALES, NM 87048 APN: 261-113-19

<p>RUDY &amp; LUCILA MARANAN 915 WESTCHESTER PL LOS ANGELES, CA 90019 APN: 374-052-17</p>	<p>RUTH E YOST BAPTIST MID-MISSIONS  APN: 358-211-24</p>	<p>SAKUDA SHIZUKO TRUST 1652 W 169TH PL A GARDENA, CA 90247 APN: 358-021-11</p>
<p>SALVADOR &amp; RIGOBERTO SANCHEZ 11181 MAPLE AV BLOOMINGTON, CA 92316 APN: 358-022-46</p>	<p>SANDERS DEAN &amp; GEORGINA FAMILY REV TRUST SANDERS RONALD D &amp; MARJORIE E 357 CALDARELLA CI ROSEVILLE, CA 95678 APN: 358-092-32</p>	<p>SANTIAGO SANTOYO ORTIZ 1358 100TH ST W ROSAMOND, CA 93560 APN: 315-101-03</p>
<p>SANTOS FAMILY TR SANTOS MELVIN F &amp; VENILDA TRS 22127 E ROUNDUP DR WALNUT, CA 91789 APN: 359-281-01</p>	<p>SARA L &amp; DALE W ET AL WITTMAN 7508 CHURCH ST LEMON GROVE, CA 91945 APN: 315-172-01</p>	<p>SAU LING RICKER AU PO BOX 56867 SHERMAN OAKS, CA 91413 APN: 359-020-41</p>
<p>SCHNEIDER R W &amp; BERNICE F TRUST SCHNEIDER WAYNE TRUSTEE 4718 WOLFCREEK PKWY LOUISVILLE, KY 40241 APN: 358-141-26</p>	<p>SETO FAMILY TRUST SETO PHIL L &amp; GERRY L TRS 1242 GREYCREST PL DIAMOND BAR, CA 91765 APN: 252-152-21</p>	<p>SHELBY RAY &amp; ELSIE MAY MARTIN 1030 S E AV 105 PALMDALE, CA 93550 APN: 358-022-44</p>
<p>SHERRY A ECKLER 3450 LOGAN ST LA VERNE, CA 91750 APN: 358-370-02</p>	<p>SHIRLEY A HUFFMAN HUFFMAN SHIRLEY A TRS 2578 CHAPMAN EAST FULLERTON, CA 92631 APN: 252-151-18</p>	<p>SHU CHUANG &amp; POH-YOKE CHANG 111 N 2ND ST 310 ALHAMBRA, CA 91801 APN: 358-370-25</p>
<p>SITZA REVOCABLE TRUST CARLTON SALVADOR DEWAYNE &amp; IRM 43220 ECHARD AV LANCASTER, CA 93536 APN: 358-221-37</p>	<p>SIU YUNG WONG 435 W GRAVES AV MONTEREY PARK, CA 91754 APN: 358-340-09</p>	<p>SIVILLE FAMILY TRUST SIVILLE ESTHER MAE TRUSTEE 1386 BALLARD DR MONMOUTH, OR 97361 APN: 358-141-01, 358-141-03</p>
<p>SKY M DAWS PO BOX 2502 ROSAMOND, CA 93560 APN: 315-060-26</p>	<p>SLATON FAMILY TRUST SLATON STEVEN W &amp; KATHERINE E 44154 PLANET CI LANCASTER, CA 93536 APN: 252-352-28</p>	<p>SMITH FAMILY TRUST SMITH PAUL A &amp; DELIA A TRUSTEE 2100 LAS TUNAS RD SANTA BARBARA, CA 93103 APN: 358-250-05</p>
<p>SOPHIE S GONIN  APN: 261-114-04</p>	<p>STANLEY &amp; DOLORES COSTA 980 WEST OLIVER ST SAN PEDRO, CA 90731 APN: 252-152-33</p>	<p>STEPHANIE MELISSA SHELTON 213 NW 47TH ST SEATTLE, WA 98107 APN: 252-341-14</p>
<p>STEPHANIE RICKER 690 N LEMON HILL TL ORANGE, CA 92869 APN: 358-102-25</p>	<p>STEPHEN &amp; CAROLINE K CHINN P O BOX 9256 RNCHO SNTA FE, CA 92067 APN: 358-340-17</p>	<p>STEPHEN G &amp; FENG VICKY GRUBB PO BOX 56867 SHERMAN OAKS, CA 91413 APN: 358-340-13</p>
<p>STEPHEN J MAJOR P O BOX 74 WALESKA, GA 30183 APN: 315-133-08</p>	<p>STEPHEN N LANDRY 2671 BUCKINGHAM AV CLOVIS, CA 93611 APN: 315-181-05</p>	<p>STEVEN J SELAK SELAKE STEVEN J TRS 1200 LIDA ST PASADENA, CA 91103 APN: 261-104-10</p>

STRACHAN BRUCE & ELIZABETH TRUST PO BOX 577 JOSHUA TREE, CA 92252 APN: 358-010-10	STRICKLEN PROPERTIES Y DEVELOPMENT P O BOX 40340 BAKERSFIELD, CA 93384 APN: 315-081-01	SU GEORGE & LOUISE FAMILY TRUST 32718 HILMAR ST UNION CITY, CA 94587 APN: 252-390-12
SUKHDEV & NIRMAL RAJ 30804 HARLAN CT UNION CITY, CA 94587 APN: 358-240-36	SUPACHAI & JIRANAN CHANTHAPAK 4113 LANTERMAN LN LA CANADA FLINT, CA 91011 APN: 358-022-03	SURVIVORS CHIN CHIN MAY HON SUCC TRS 18107 GAULT ST RESEDA, CA 91335 APN: 252-152-22
SUSAN E AKIN 20104 E 65TH AV BRADENTON, FL 34211 APN: 358-062-14	SUSAN K MILLS P O BOX 320 TOQUERVILLE, UT 84774 APN: 315-081-20	SUZANNE E EVERETTE 18729 SUNBURST ST NORTHRIDGE, CA 91324 APN: 252-390-13
SWERDLOFF MONTGOMERY LIVING TRUST SWERDLOFF STEPHEN J & ET AL TR 2588 MORROW RIDGE PL LAUGHLIN, NV 89029 APN: 358-222-07	SYLVIA B POLEN 17960 E CONTADOR DR ROWLAND HTS, CA 91748 APN: 315-201-01	SYLVIA FERRANTE 11 FAIRWAY LN TRUMBULL, CT 6611 APN: 358-121-01
SYLVIA FERRANTE SUSAN BROWN 2010 NORTH ST FAIRFIELD, CT 6824 APN: 358-121-02, 358-121-03, 358-121-04	TAKASHI & NANCY H TACHIKAWA 4786 LAKEVIEW AV YORBA LINDA, CA 92886 APN: 315-081-42	TALLMADGE W DAVID ROBET E SUTTON, S.C. 6650 W STATE ST B MILWAUKEE, WI 53213 APN: 252-131-10
TEMER & MATTHEWS REV TRUST 6736 PASILLA ROAD NE RIO RANCHO, NM 87144 APN: 359-051-21	TERESITA A NOBLEJAS LLC 10171 CANBY AV NORTHRIDGE, CA 91325 APN: 358-221-41	TETSUO & NARIKO FUJISAKI 5820 RAVENSWOOD RD LA JOLLA, CA 92037 APN: 315-172-02
THEODORE & BETTY IMAMURA 1269 SO SYCAMORE AV LOS ANGELES, CA 90019 APN: 374-042-09	THOMAS & CARMELLA GALLAGHER GALLAGHER T J & CARMELLA TRS 46200 30TH STREET EAST LANCASTER, CA 93534 APN: 358-121-26	THOMAS & MARSHA PELTZER PELTZER THOMAS W & MARSHA V TR 407 TODD ST VISALIA, CA 93291 APN: 252-351-09
THOMAS A & GENEVA L REV LIV PICKLE PICKLE C MARK PO BOX 1565 SUGAR LAND, TX 77487 APN: 252-341-49	THOMAS A & VERNA N WARWICK PO BOX 15 SILVER LAKE, OR 97638 APN: 358-121-10	THOMAS J & PAMELA J PAONESSA 167 ELM CT BURBANK, CA 91502 APN: 261-113-17
THOMAS R KINCAID 7542 CARUTH BL DALLAS, TX 75225 APN: 315-171-06	TIMOTHY L & DEETTA PAGE 306 S HARRIETTE ST WASILLA, AK 99654 APN: 261-111-64	TOMAINO EVELYN TRUST TOMAINO EVELYN S TRS 269 EDEN DR FATE, TX 75189 APN: 374-041-02
TRUDREAM PROP LLC 6200 N ROCKSIDE WOODS BL 215 INDEPENDENCE, OH 44131 APN: 315-202-02	TSUYUKI FAMILY TR 436 E LOS AMIGOS ST MONTEBELLO, CA 90640 APN: 315-101-01, 315-104-05	TYLER BRYANT 6024 RIDGEGATE DR CHINO HILLS, CA 91709 APN: 358-370-18

U S A	US SOLAR ASSETS LLC FIRST SOLAR 135 MAIN ST 6 SAN FRANCISCO, CA 94105 APN: 358-052-09, 358-052-11	VALENCIA HOMER & SEVERINA TRUST VALENCIA HOMER & SEVERINA TRS 1322 SHOREVIEW CT SAN JOSE, CA 95122 APN: 315-202-01
APN: 315-081-41, 358-112-23, 315-082-05		
VAN CLEAVE LAWRENCE D & MARGARET S TRUST VAN CLEAVE MICHAEL R & MITZI M 13292 FLINT DR SANTA ANA, CA 92705 APN: 315-131-05	VAN DORN FAMILY TRUST 29876 GARDEN GROVE DR MENIFEE, CA 92584 APN: 252-152-30	VARGAS FAMILY TRUST VARGAS LUIS & GLORIA TRUSTEES 9500 LAUREL CANYON BL ARLETA, CA 91331 APN: 252-352-32, 252-352-33
VENERANDO E & ORDONA JESSICA VILLAPANDO VENNY VILLAPANDO	VERDERBER PETER R & JOAN M LIVING TRUST VERDERBER PETER R & JOAN M TRU 2004 EXMOOR PL GLENDDORA, CA 91741 APN: 358-191-08	VICTOR ALBERT A & FAY FAMILY TR VICTOR, ALBERT A & FAY, TTEES 9433 WYSTONE AV NORTHRIDGE, CA 91324 APN: 358-370-20, 358-370-21
APN: 358-122-07		
VICTOR ET AL RODRIQUE ST RT 1 BX 295 ROSAMOND, CA 93560 APN: 374-042-02	VICTOR PAUL & MIRIAM CHUI IRETON VELUR PROPERTIES,LLC PO BOX 56867 SHERMAN OAKS, CA 91413 APN: 358-221-17	VICTORINA C TAN TAN EDNA PO BOX 570903 TARZANA, CA 91357 APN: 315-060-11
VIRAPOL & TERY TU PITUGNARONGPHOR VELUR PROPERTIES LLC PO BOX 56867 SHERMAN OAKS, CA 91413 APN: 358-222-03	VIRGINIA A CULLA CULLA VIRGINIA A TRS PO BOX 27295 LOS ANGELES, CA 90027 APN: 358-062-36, 261-120-01	VLADIMIR & ALEXANDRA KITOVER 1825 PELHAM AV 1 LOS ANGELES, CA 90025 APN: 358-222-09
VLADIMIR LITVINOV 45501 STANRIDGE AV LANCASTER, CA 93535 APN: 358-350-12	WALLACE H & JOYCE L BERTRAM 12 MOUNTAIN OAKS PARK GLENDALE, CA 91214 APN: 261-113-35	WALTA M WATKINS 6075 E NUGGET PATCH TR PRESCOTT, AZ 86303 APN: 261-114-14
WALTERS BUD TRUST 2050 ROAD 150 LAKIN, KS 67860 APN: 358-121-12	WEHNER FAMILY TRUST WEHNER ROBERT F & RUTH A TRS 667 WAGON WHEEL LN LINCON, CA 95648 APN: 315-133-06	WELTER PARTNERS L P 2751 S CITRUS ST WEST COVINA, CA 91791 APN: 358-092-30
WEN HUNG & WU KUN CHIH CHHANG 3179 W TEMPLE AV 100 POMONA, CA 91768 APN: 358-250-19	WENDEL W JONES 3809 W RIVER ROCK ST SPRINGFIELD, MO 65807 APN: 358-191-02	WILLIAM & AIDA TIENG ARTHUR C EVANGELISTA LAW OFFIC 685 W 2ND ST SAN BERNARDINO, CA 92410 APN: 358-022-32
WILLIAM & BRUYERE DENNIS DAVIS 8420 FAIRTON PARAMOUNT, CA 90723 APN: 315-171-01	WILLIAM & ROSIBEL HAUENSTEIN 8624 NE QUAIL CREEK CT ALBUQUERQUE, NM 87113 APN: 315-103-01	WILLIAM B & LINDA L RICARDO 5926 PORTSMOUTH ST CHINO, CA 91710 APN: 252-352-04
WILLIAM B & MARGIE F REV LIV HOUSTON HOUSTON WILLIAM B & MARGIE F T 4314 E TONTO ST PHOENIX, AZ 85044 APN: 358-211-34	WILLIAM CARL STANDRIDGE 55 S MAIN ST OBERLIN, OH 44074 APN: 252-331-21	WILLIAM CARL WALLACE 2002 RUSTIC OAK LN RICHMOND, TX 77469 APN: 315-112-02, 315-112-03, 315-113-02



WILLIAM DONALD ALTER  
619 W 2ND AV  
DERRY, PA 15627  
APN: 358-221-30

WILLIAM H WILKERSON  
DEE MARY  
6340 LAKE WORTH BL 103  
FORT WORTH, TX 76135  
APN: 358-340-16

WILLIE & CORRINE EMILY LOVE  
14450 EL EVADO RD 109  
VICTORVILLE, CA 92392  
APN: 315-131-01

WILSON S & MARIA J CAMAGAN  
94176 KEHELA PL  
WAIPAHU, HI 96797  
APN: 358-121-09

WOOLSEY FAMILY TRUST  
WOOLSEY DENNIS W & VALERIE L T  
8019 MOORCROFT AV  
CANOGA PARK, CA 91304  
APN: 358-062-30

YUCCA II TRUST  
SUE ROBERT & LORRAINE TRUSTEES  
2084 WAGONMOUND TL  
LAS CRUCES, NM 88012  
APN: 358-022-05

WILLIAM E & WANDA M ARCHBOLD 8576  
MERRIBROOK DR  
SACRAMENTO, CA 95826  
APN: 358-222-25

WILLIAM ROME  
ROME DERRICK C EXTR  
33 ROCK RUN RD  
EAST WINDSOR, NJ 8520  
APN: 358-160-19

WILLOW SPRINGS CO  
ROBERT M NELSON  
4040 MANLY RD  
ROSAMOND, CA 93560  
APN: 315-012-01

WINKLE M E FAMILY TRUST  
WINKLE MARCIA ELIZABETH TRS  
40300 WASHINGTON ST Y102  
BERMUDA DUNES, CA 92203  
APN: 315-133-05

YI CHIU LEE  
PO BOX 56867  
SHERMAN OAKS, CA 91413  
APN: 261-114-12

YUDOR JOB CHANG  
925 VIA AMADEO  
SAN DIMAS, CA 91773  
APN: 359-281-02

WILLIAM H & KATHLEEN H LEWIS  
385 DUNGENESS MEADOWS  
SEQUIM, WA 98382  
APN: 358-340-26

WILLIAM T & LITA DAVIES  
PO BOX 1579  
ROSAMOND, CA 93560  
APN: 315-111-03, 315-111-11

WILLOW SPRINGS CO  
ROBERT E NELSON  
4040 MANLY RD  
ROSAMOND, CA 93560  
APN: 252-341-06

WOODLAND FAMILY TRUST  
WOODLAND VERNON R & SHIRLEY J  
2341 VALLE DR  
LA HABRA, CA 90631  
APN: 358-340-27

YOLY TAN YOUNG  
  
APN: 261-260-07

YUSHING & SHEREN CHAO  
CHAO RHO  
3426 WINDSPUN DR  
HUNTINGTON BEAC, CA 92649  
APN: 261-260-38

**APPENDIX 1C**

## Persons Who Prepared the AFC

Appendix 1C

Persons Who Prepared the Application for Certification

<b>Organization</b>	<b>Role</b>	<b>Name</b>
Hydrostor, Inc.	Sr. Vice President, Development	Curt Hildebrand
	AFC Technical/Engineering Manager	Nyree Grimes
	Executive Vice President, Engineering and Project	Sid Meloney
	Sr. Vice President, Engineering	Andrew McGillis
	Sr. Project Engineer	Lucas Thexton
	Project Description	Curt Hildebrand, Nyree Grimes
	Electric Transmission	Tri Luu
Golder/WSP	Project Manager	Peter Masson
	Deputy Project Manager	Michelle Kampen, PE
	AFC Technical Director	David Stein, PE
	Introduction	David Stein, PE
	Project Description	David Stein, PE
	Electric Transmission	David Stein, PE
	Natural Gas Supply	David Stein, PE
	Air Quality	Maria Sheen, Ryan Birkenholz
	Biological Resources	Peter Masson
	Cultural Resources	Jeremy Paris
	Geologic Hazards	R.P. Erickson, PE
	Hazardous Materials Handling	Elizabeth Diaz, Lia Holden, PG
	Land Use	Jeremy Paris
	Noise	Gage Miller
	Paleontologic Resources	Jeremy Paris
	Public Health	Maria Sheen, Ryan Birkenholz, PE

	Socioeconomics	Jeremy Paris
	Soils	R.P. Erickson, PE
	Traffic and Transportation Planning	Don Hubbard
	Visual Resources	Daryl Harrison, Peter Thiede
	Waste Management	Elizabeth Diaz, Lia Holden, PG
	Water Resources	George Wegmann, PG
	Worker Health and Safety	Gary Hall
	Alternatives	David Stein, PE
	GIS	Mina Rahimi
	Document Production	Kari Miller
Blackhawk Environmental	Biological Resources	Kris Alberts (Designated Biologist), Tawni Gotbaum, Desiree Johnson, Tamara Kramer, Hayley Milner, Katie Quint, Lorena Bernal, Ryan Meszaros
TJKM	Traffic and Transportation	Chris D. Kinzel, P.E, Arthur Chen, Dhawal Kataria, AICP (candidate)
PaleoWest, LLC	Cultural Resources	Kyle Knabb, Ph.D., RPA, Gena Granger, M.A., RPA, James Potter, Ph.D., RPA
	Paleontologic Resources	Benjamin Scherzer, M.S., Jessica DeBusk, B.S., M.B.A.
TWD	Project Description	Alan Saunders, Greg Takac, Tayseer Elsabawy, Ryan Telford, Kambiz Sadeghi, Alex Nelson, Chris Burford
Lane	Project Description (mining and cavern works)	Stephen Cormier, Tim Reichwein
Keystone	Project Description (water)	Richard Johns