

DOCKETED

Docket Number:	19-SPPE-04
Project Title:	SJ2
TN #:	232833
Document Title:	Tribal Consultation Letters
Description:	These were mailed out on December 17, 2019.
Filer:	Lisa Worrall
Organization:	California Energy Commission
Submitter Role:	Commission Staff
Submission Date:	4/24/2020 12:17:53 PM
Docketed Date:	4/24/2020



December 17, 2019

Honorable Valentin Lopez, Chairperson
Amah Mutsun Tribal Band
P.O. Box 5272, Galt, CA 95632

Dear Honorable Valentin Lopez, Chairperson:

The California Energy Commission (CEC) is responsible for preparing an environmental analysis for the proposed San Jose City Data Center and invites Amah Mutsun Tribal Band to consult regarding this project because of the tribe's traditional and cultural affiliation, and knowledge within the geographic area of the proposed project.

This letter provides general information concerning the current project design, includes attached maps depicting the regional and project location, and invites you to participate in CEC consultations, pursuant to its Tribal Consultation Policy.

The CEC received an application for a Small Power Plant Exemption (SPPE) from the Microsoft Corporation (applicant) on November 15, 2019, for the proposed San Jose City Data Center. The project would include 40, 3.0-megawatt (MW) standby diesel generators and two administrative generators, to provide electrical power to support information technology during utility outages or certain onsite electrical equipment interruptions. The standby generators would be deployed in redundant configurations (that is, all 40 generators would never be operating at the same time at 100 percent) to ensure uninterrupted power, up to the maximum of 99 MW (with an expected load of 92 MW). The applicant proposes to build the project at 1657 Alviso-Milpitas Road in San Jose, California.

Project Description

The approximately 64.5-acre project site is in an area zoned light industrial in San Jose, Santa Clara County, California. There are two vacant residences, a mobile home, and a storage shed/warehouse currently onsite, which would be demolished as part of the project. The applicant proposes to construct two buildings with approximately 479,000 gross square feet of administrative and data center space. The northern building would be a single-story structure of approximately 241,705 square feet with supporting amenities. The southern

building would be a single-story structure of approximately 237,268 square feet with supporting amenities. Both buildings would include administrative areas, restrooms and shower facilities, storage areas, loading docks, backup generator yards, storm water bioswales, paved surface parking lots, and landscaping features. The proposed project would also include a 230-kilovolt (kV) substation with two 230-kV electrical supply lines that would connect to Pacific Gas and Electric Company's Los Esteros Substation, located adjacent to the site.

Small Power Plant Exemption Process

Public Resources Code section 25519(c) designates the CEC as the lead agency, in accordance with the California Environmental Quality Act (CEQA), for all projects seeking an SPPE. The CEC has the exclusive authority to certify all thermal power plants (50 MW and greater) and related facilities proposed for construction in California. The SPPE process allows applicants with facilities between 50 and 100 MW to obtain an exemption from CEC's jurisdiction and proceed with local approval rather than requiring CEC certification. CEC can grant an exemption if it finds that the proposed facility would not create a substantial adverse impact on the environment or energy resources. In this case, the facility is subject to CEC's licensing authority unless the exemption is granted. CEQA requires the lead agency to consider the whole of the action. Therefore, the CEC will analyze the entire data center project, which includes demolition of existing structures, and the construction and operation of the two data center buildings, backup generators, substation, and electrical supply lines.

CEC staff would like to consult with you to better understand Native American concerns regarding this project. Please respond to this letter in writing within 30 days if Amah Mutsun Tribal Band would like to request consultation.

To review the SPPE application (19-SPPE-04), and find more information about the project and proceedings, please visit the project website:

<https://ww2.energy.ca.gov/sitingcases/sj2/>

The CEC staff welcomes your comments or questions. If you have comments or questions, please contact Matthew Braun at (916) 654-4543 or Matthew.Braun@energy.ca.gov

Honorable Valentin Lopez, Chairperson
December 17, 2019
Page Three

Sincerely,





Thomas Gates, Ph.D.

Tribal Liaison
Supervisor
Cultural Resources Unit
Siting, Transmission, &
Environmental Protection

Enclosure: Regional Location Map
Project Location Maps

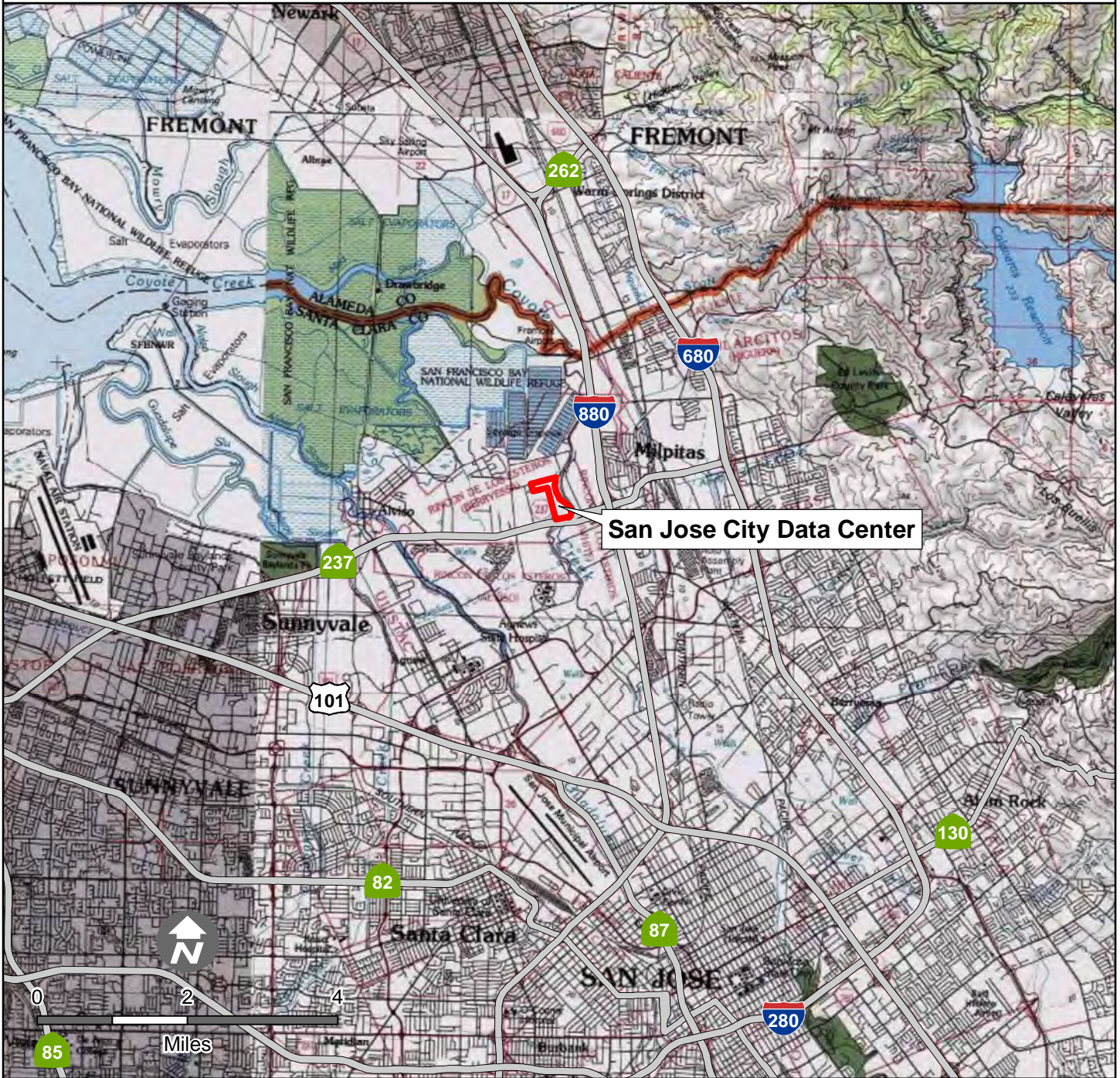
San Jose City Data Center



 San Jose City Data Center





- LEGEND**
- Project Site
 - Proposed SJC02 Development Area (Estimated Excavation Depth 35-65 ft bgs)
 - Estimated Excavation Depth of 15 ft bgs
 - Los Esteros Critical Energy Facility
 - PG&E Substation
 - Proposed Storm Drain
 - Proposed Sanitary Sewer
 - Proposed Reclaimed Water
 - Proposed Water Line Route #1
 - Proposed Water Line Route #2
 - Proposed Water Line Route #3
 - Proposed Shared Water Line
 - Proposed Electrical Supply Line

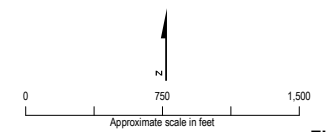

Figure 2-7
Estimated Excavation Depths
of Proposed Project
 San Jose Data Center
 San Jose, California



December 17, 2019

Honorable Irene Zwierlein, Chairperson
Amah Mutsun Tribal Band of Mission San Juan Bautista
789 Canada Road, Woodside, CA 94062

Dear Honorable Irene Zwierlein, Chairperson:

The California Energy Commission (CEC) is responsible for preparing an environmental analysis for the proposed San Jose City Data Center and invites Amah Mutsun Tribal Band of Mission San Juan Bautista to consult regarding this project because of the tribe's traditional and cultural affiliation, and knowledge within the geographic area of the proposed project.

This letter provides general information concerning the current project design, includes attached maps depicting the regional and project location, and invites you to participate in CEC consultations, pursuant to its Tribal Consultation Policy.

The CEC received an application for a Small Power Plant Exemption (SPPE) from the Microsoft Corporation (applicant) on November 15, 2019, for the proposed San Jose City Data Center. The project would include 40, 3.0-megawatt (MW) standby diesel generators and two administrative generators, to provide electrical power to support information technology during utility outages or certain onsite electrical equipment interruptions. The standby generators would be deployed in redundant configurations (that is, all 40 generators would never be operating at the same time at 100 percent) to ensure uninterrupted power, up to the maximum of 99 MW (with an expected load of 92 MW). The applicant proposes to build the project at 1657 Alviso-Milpitas Road in San Jose, California.

Project Description

The approximately 64.5-acre project site is in an area zoned light industrial in San Jose, Santa Clara County, California. There are two vacant residences, a mobile home, and a storage shed/warehouse currently onsite, which would be demolished as part of the project. The applicant proposes to construct two buildings with approximately 479,000 gross square feet of administrative and data center space. The northern building would be a single-story structure of approximately 241,705 square feet with supporting amenities. The southern

Honorable Irene Zwierlein, Chairperson
December 17, 2019
Page Two

building would be a single-story structure of approximately 237,268 square feet with supporting amenities. Both buildings would include administrative areas, restrooms and shower facilities, storage areas, loading docks, backup generator yards, storm water bioswales, paved surface parking lots, and landscaping features. The proposed project would also include a 230-kilovolt (kV) substation with two 230-kV electrical supply lines that would connect to Pacific Gas and Electric Company's Los Esteros Substation, located adjacent to the site.

Small Power Plant Exemption Process

Public Resources Code section 25519(c) designates the CEC as the lead agency, in accordance with the California Environmental Quality Act (CEQA), for all projects seeking an SPPE. The CEC has the exclusive authority to certify all thermal power plants (50 MW and greater) and related facilities proposed for construction in California. The SPPE process allows applicants with facilities between 50 and 100 MW to obtain an exemption from CEC's jurisdiction and proceed with local approval rather than requiring CEC certification. CEC can grant an exemption if it finds that the proposed facility would not create a substantial adverse impact on the environment or energy resources. In this case, the facility is subject to CEC's licensing authority unless the exemption is granted. CEQA requires the lead agency to consider the whole of the action. Therefore, the CEC will analyze the entire data center project, which includes demolition of existing structures, and the construction and operation of the two data center buildings, backup generators, substation, and electrical supply lines.

CEC staff would like to consult with you to better understand Native American concerns regarding this project. Please respond to this letter in writing within 30 days if Amah Mutsun Tribal Band of Mission San Juan Bautista would like to request consultation.

To review the SPPE application (19-SPPE-04), and find more information about the project and proceedings, please visit the project website:

<https://ww2.energy.ca.gov/sitingcases/sj2/>

The CEC staff welcomes your comments or questions. If you have comments or questions, please contact Matthew Braun at (916) 654-4543 or Matthew.Braun@energy.ca.gov

Honorable Irene Zwierlein, Chairperson
December 17, 2019
Page Three

Sincerely,





Thomas Gates, Ph.D.

Tribal Liaison
Supervisor
Cultural Resources Unit
Siting, Transmission, &
Environmental Protection

Enclosure: Regional Location Map
Project Location Maps

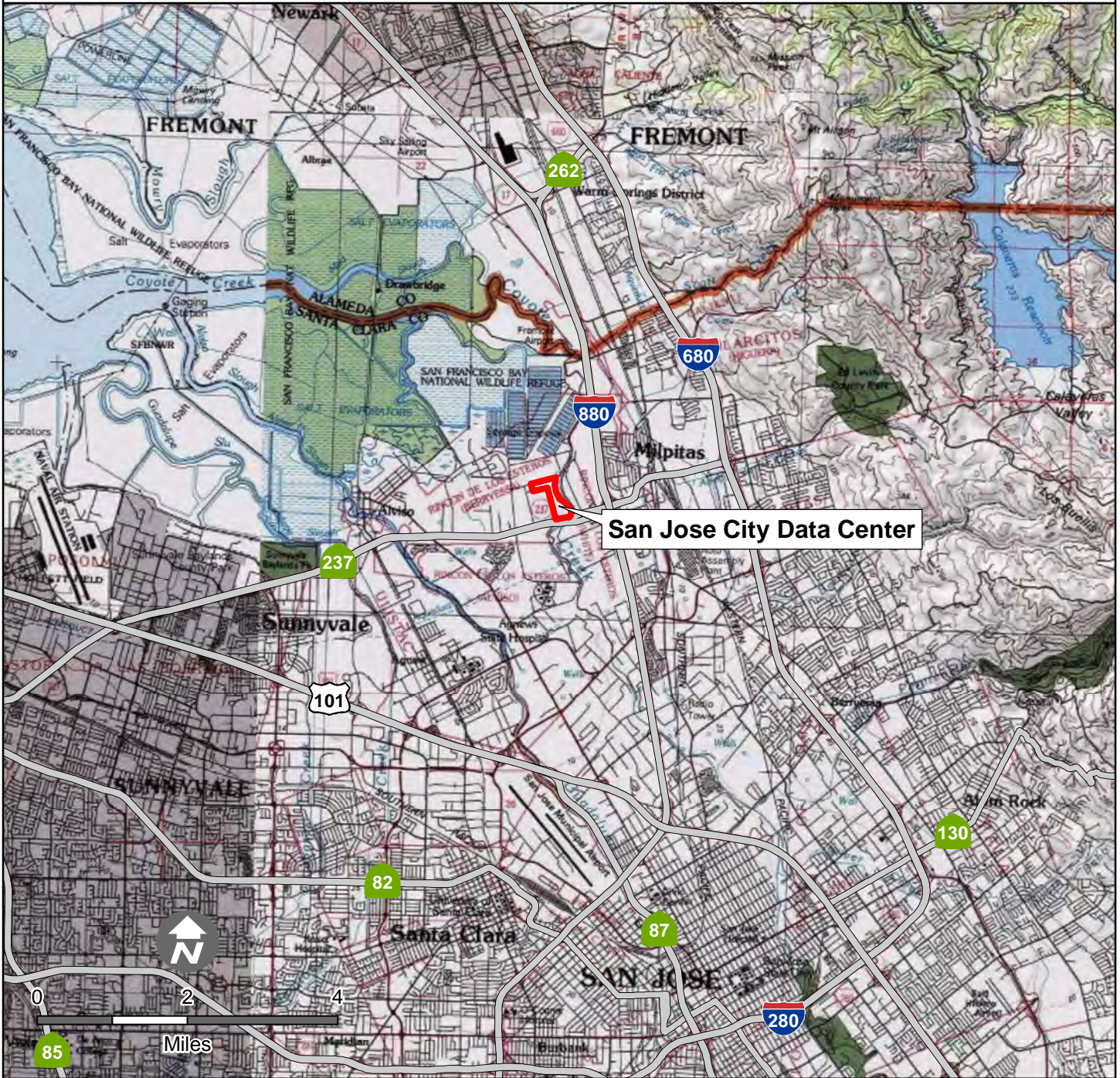
San Jose City Data Center



 San Jose City Data Center





Source: Esri, DigitalGlobe, GeoEye, Earthstar Geographics, CNES/Airbus DS, USDA, USGS, AeroGRID, IGN, and the GIS User Community

- LEGEND**
- Project Site
 - Proposed SJC02 Development Area (Estimated Excavation Depth 35-65 ft bgs)
 - Estimated Excavation Depth of 15 ft bgs
 - Los Esteros Critical Energy Facility
 - PG&E Substation
 - Proposed Storm Drain
 - Proposed Sanitary Sewer
 - Proposed Reclaimed Water
 - Proposed Water Line Route #1
 - Proposed Water Line Route #2
 - Proposed Water Line Route #3
 - Proposed Shared Water Line
 - Proposed Electrical Supply Line

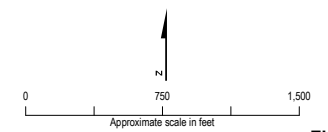

Figure 2-7
Estimated Excavation Depths
of Proposed Project
 San Jose Data Center
 San Jose, California



December 17, 2019

Honorable Ann-Marie Sayers, Chairperson
Indian Canyon Mutsun Band of Costanoan
P.O. Box 28, Hollister, CA 95024

Dear Honorable Ann-Marie Sayers, Chairperson:

The California Energy Commission (CEC) is responsible for preparing an environmental analysis for the proposed San Jose City Data Center and invites Indian Canyon Mutsun Band of Costanoan to consult regarding this project because of the tribe's traditional and cultural affiliation, and knowledge within the geographic area of the proposed project.

This letter provides general information concerning the current project design, includes attached maps depicting the regional and project location, and invites you to participate in CEC consultations, pursuant to its Tribal Consultation Policy.

The CEC received an application for a Small Power Plant Exemption (SPPE) from the Microsoft Corporation (applicant) on November 15, 2019, for the proposed San Jose City Data Center. The project would include 40, 3.0-megawatt (MW) standby diesel generators and two administrative generators, to provide electrical power to support information technology during utility outages or certain onsite electrical equipment interruptions. The standby generators would be deployed in redundant configurations (that is, all 40 generators would never be operating at the same time at 100 percent) to ensure uninterrupted power, up to the maximum of 99 MW (with an expected load of 92 MW). The applicant proposes to build the project at 1657 Alviso-Milpitas Road in San Jose, California.

Project Description

The approximately 64.5-acre project site is in an area zoned light industrial in San Jose, Santa Clara County, California. There are two vacant residences, a mobile home, and a storage shed/warehouse currently onsite, which would be demolished as part of the project. The applicant proposes to construct two buildings with approximately 479,000 gross square feet of administrative and data center space. The northern building would be a single-story structure of approximately 241,705 square feet with supporting amenities. The southern

Honorable Ann-Marie Sayers, Chairperson
December 17, 2019
Page Two

building would be a single-story structure of approximately 237,268 square feet with supporting amenities. Both buildings would include administrative areas, restrooms and shower facilities, storage areas, loading docks, backup generator yards, storm water bioswales, paved surface parking lots, and landscaping features. The proposed project would also include a 230-kilovolt (kV) substation with two 230-kV electrical supply lines that would connect to Pacific Gas and Electric Company's Los Esteros Substation, located adjacent to the site.

Small Power Plant Exemption Process

Public Resources Code section 25519(c) designates the CEC as the lead agency, in accordance with the California Environmental Quality Act (CEQA), for all projects seeking an SPPE. The CEC has the exclusive authority to certify all thermal power plants (50 MW and greater) and related facilities proposed for construction in California. The SPPE process allows applicants with facilities between 50 and 100 MW to obtain an exemption from CEC's jurisdiction and proceed with local approval rather than requiring CEC certification. CEC can grant an exemption if it finds that the proposed facility would not create a substantial adverse impact on the environment or energy resources. In this case, the facility is subject to CEC's licensing authority unless the exemption is granted. CEQA requires the lead agency to consider the whole of the action. Therefore, the CEC will analyze the entire data center project, which includes demolition of existing structures, and the construction and operation of the two data center buildings, backup generators, substation, and electrical supply lines.

CEC staff would like to consult with you to better understand Native American concerns regarding this project. Please respond to this letter in writing within 30 days if Indian Canyon Mutsun Band of Costanoan would like to request consultation.

To review the SPPE application (19-SPPE-04), and find more information about the project and proceedings, please visit the project website:

<https://ww2.energy.ca.gov/sitingcases/sj2/>

The CEC staff welcomes your comments or questions. If you have comments or questions, please contact Matthew Braun at (916) 654-4543 or Matthew.Braun@energy.ca.gov

Honorable Ann-Marie Sayers, Chairperson
December 17, 2019
Page Three

Sincerely,





Thomas Gates, Ph.D.

Tribal Liaison
Supervisor
Cultural Resources Unit
Siting, Transmission, &
Environmental Protection

Enclosure: Regional Location Map
Project Location Maps

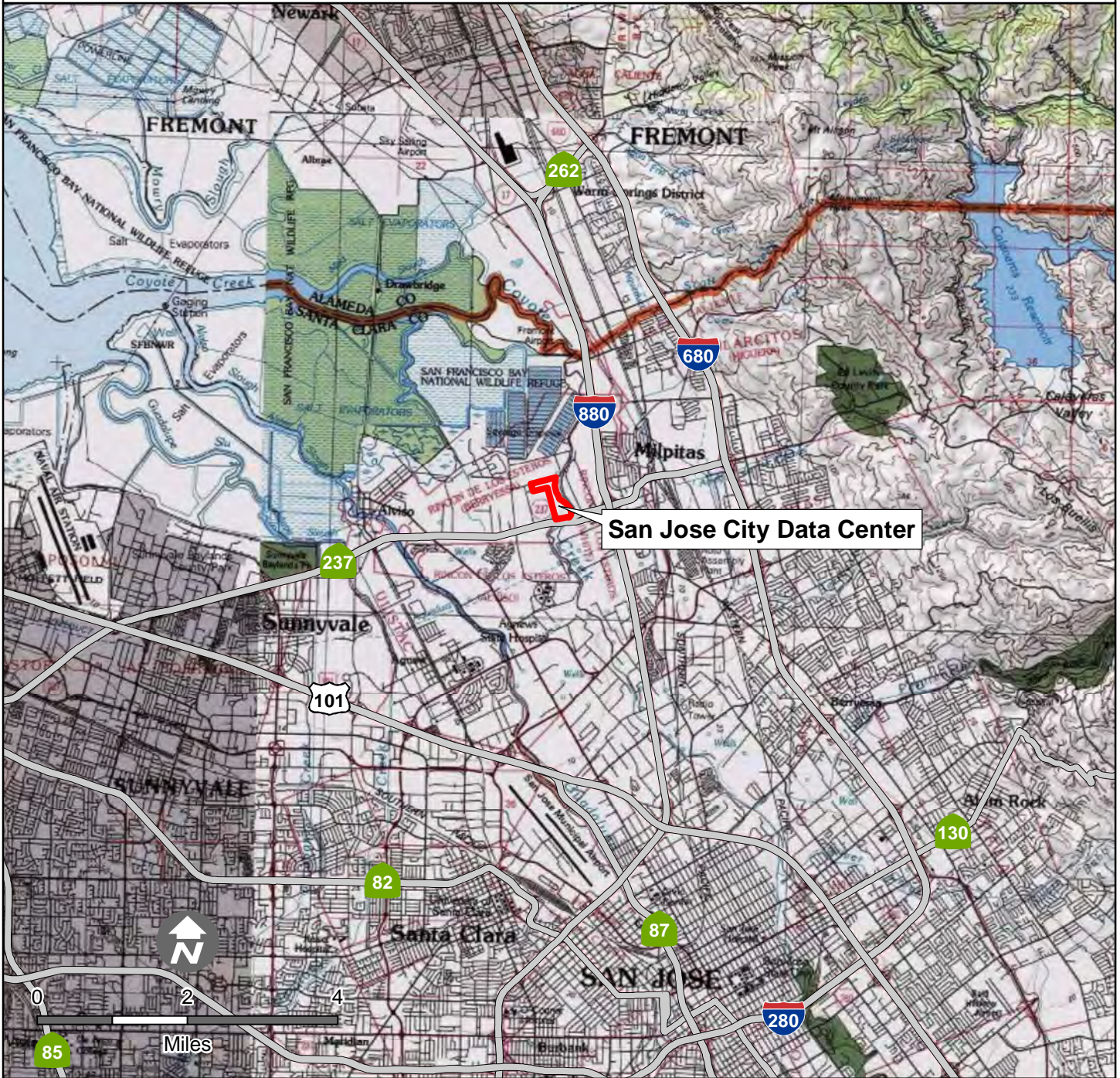
San Jose City Data Center



 San Jose City Data Center





Source: Esri, DigitalGlobe, GeoEye, Earthstar Geographics, CNES/Airbus DS, USDA, USGS, AeroGRID, IGN, and the GIS User Community

LEGEND

- Project Site
- Proposed SJC02 Development Area (Estimated Excavation Depth 35-65 ft bgs)
- Estimated Excavation Depth of 15 ft bgs
- Los Esteros Critical Energy Facility
- PG&E Substation
- Proposed Storm Drain
- Proposed Sanitary Sewer
- Proposed Reclaimed Water
- Proposed Water Line Route #1
- Proposed Water Line Route #2
- Proposed Water Line Route #3
- Proposed Shared Water Line
- Proposed Electrical Supply Line

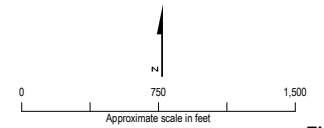

Figure 2-7
Estimated Excavation Depths
of Proposed Project
 San Jose Data Center
 San Jose, California



December 17, 2019

Honorable Monica Arellano, Chairperson
Muwekma Ohlone Tribe of the San Francisco Bay Area
20885 Redwood Road, Suite 232, Castro Valley, CA 94546

Dear Honorable Monica Arellano, Chairperson:

The California Energy Commission (CEC) is responsible for preparing an environmental analysis for the proposed San Jose City Data Center and invites Muwekma Ohlone Tribe of the San Francisco Bay Area to consult regarding this project because of the tribe's traditional and cultural affiliation, and knowledge within the geographic area of the proposed project.

This letter provides general information concerning the current project design, includes attached maps depicting the regional and project location, and invites you to participate in CEC consultations, pursuant to its Tribal Consultation Policy.

The CEC received an application for a Small Power Plant Exemption (SPPE) from the Microsoft Corporation (applicant) on November 15, 2019, for the proposed San Jose City Data Center. The project would include 40, 3.0-megawatt (MW) standby diesel generators and two administrative generators, to provide electrical power to support information technology during utility outages or certain onsite electrical equipment interruptions. The standby generators would be deployed in redundant configurations (that is, all 40 generators would never be operating at the same time at 100 percent) to ensure uninterrupted power, up to the maximum of 99 MW (with an expected load of 92 MW). The applicant proposes to build the project at 1657 Alviso-Milpitas Road in San Jose, California.

Project Description

The approximately 64.5-acre project site is in an area zoned light industrial in San Jose, Santa Clara County, California. There are two vacant residences, a mobile home, and a storage shed/warehouse currently onsite, which would be demolished as part of the project. The applicant proposes to construct two buildings with approximately 479,000 gross square feet of administrative and data center space. The northern building would be a single-story structure of approximately 241,705 square feet with supporting amenities. The southern

building would be a single-story structure of approximately 237,268 square feet with supporting amenities. Both buildings would include administrative areas, restrooms and shower facilities, storage areas, loading docks, backup generator yards, storm water bioswales, paved surface parking lots, and landscaping features. The proposed project would also include a 230-kilovolt (kV) substation with two 230-kV electrical supply lines that would connect to Pacific Gas and Electric Company's Los Esteros Substation, located adjacent to the site.

Small Power Plant Exemption Process

Public Resources Code section 25519(c) designates the CEC as the lead agency, in accordance with the California Environmental Quality Act (CEQA), for all projects seeking an SPPE. The CEC has the exclusive authority to certify all thermal power plants (50 MW and greater) and related facilities proposed for construction in California. The SPPE process allows applicants with facilities between 50 and 100 MW to obtain an exemption from CEC's jurisdiction and proceed with local approval rather than requiring CEC certification. CEC can grant an exemption if it finds that the proposed facility would not create a substantial adverse impact on the environment or energy resources. In this case, the facility is subject to CEC's licensing authority unless the exemption is granted. CEQA requires the lead agency to consider the whole of the action. Therefore, the CEC will analyze the entire data center project, which includes demolition of existing structures, and the construction and operation of the two data center buildings, backup generators, substation, and electrical supply lines.

CEC staff would like to consult with you to better understand Native American concerns regarding this project. Please respond to this letter in writing within 30 days if Muwekma Ohlone Tribe of the San Francisco Bay Area would like to request consultation.

To review the SPPE application (19-SPPE-04), and find more information about the project and proceedings, please visit the project website:

<https://ww2.energy.ca.gov/sitingcases/sj2/>

The CEC staff welcomes your comments or questions. If you have comments or questions, please contact Matthew Braun at (916) 654-4543 or Matthew.Braun@energy.ca.gov

Honorable Monica Arellano, Chairperson
December 17, 2019
Page Three

Sincerely,





Thomas Gates, Ph.D.

Tribal Liaison
Supervisor
Cultural Resources Unit
Siting, Transmission, &
Environmental Protection

Enclosure: Regional Location Map
Project Location Maps

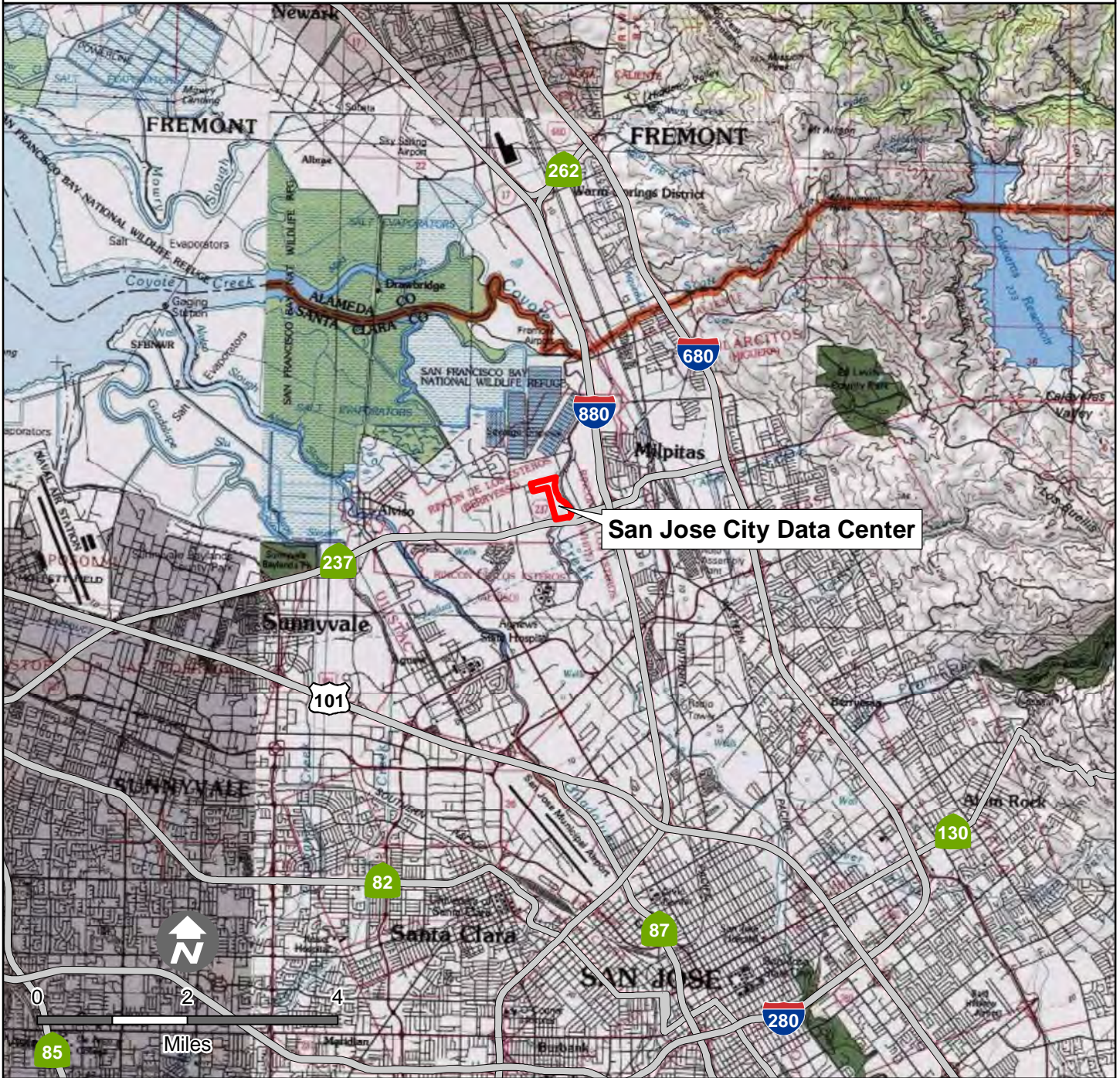
San Jose City Data Center



 San Jose City Data Center





Source: Esri, DigitalGlobe, GeoEye, Earthstar Geographics, CNES/Airbus DS, USDA, USGS, AeroGRID, IGN, and the GIS User Community

LEGEND

- Project Site
- Proposed SJC02 Development Area (Estimated Excavation Depth 35-65 ft bgs)
- Estimated Excavation Depth of 15 ft bgs
- Los Esteros Critical Energy Facility
- PG&E Substation
- Proposed Storm Drain
- Proposed Sanitary Sewer
- Proposed Reclaimed Water
- Proposed Water Line Route #1
- Proposed Water Line Route #2
- Proposed Water Line Route #3
- Proposed Shared Water Line
- Proposed Electrical Supply Line

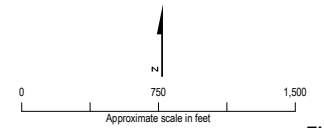

Figure 2-7
Estimated Excavation Depths
of Proposed Project
 San Jose Data Center
 San Jose, California



December 17, 2019

Honorable Katherine Erolinda Perez, Chairperson
North Valley Yokuts Tribe
P.O. Box 717, Linden, CA 95236

Dear Honorable Katherine Erolinda Perez, Chairperson:

The California Energy Commission (CEC) is responsible for preparing an environmental analysis for the proposed San Jose City Data Center and invites North Valley Yokuts Tribe to consult regarding this project because of the tribe's traditional and cultural affiliation, and knowledge within the geographic area of the proposed project.

This letter provides general information concerning the current project design, includes attached maps depicting the regional and project location, and invites you to participate in CEC consultations, pursuant to its Tribal Consultation Policy.

The CEC received an application for a Small Power Plant Exemption (SPPE) from the Microsoft Corporation (applicant) on November 15, 2019, for the proposed San Jose City Data Center. The project would include 40, 3.0-megawatt (MW) standby diesel generators and two administrative generators, to provide electrical power to support information technology during utility outages or certain onsite electrical equipment interruptions. The standby generators would be deployed in redundant configurations (that is, all 40 generators would never be operating at the same time at 100 percent) to ensure uninterrupted power, up to the maximum of 99 MW (with an expected load of 92 MW). The applicant proposes to build the project at 1657 Alviso-Milpitas Road in San Jose, California.

Project Description

The approximately 64.5-acre project site is in an area zoned light industrial in San Jose, Santa Clara County, California. There are two vacant residences, a mobile home, and a storage shed/warehouse currently onsite, which would be demolished as part of the project. The applicant proposes to construct two buildings with approximately 479,000 gross square feet of administrative and data center space. The northern building would be a single-story structure of approximately 241,705 square feet with supporting amenities. The southern

Honorable Katherine Erolinda Perez, Chairperson
December 17, 2019
Page Two

building would be a single-story structure of approximately 237,268 square feet with supporting amenities. Both buildings would include administrative areas, restrooms and shower facilities, storage areas, loading docks, backup generator yards, storm water bioswales, paved surface parking lots, and landscaping features. The proposed project would also include a 230-kilovolt (kV) substation with two 230-kV electrical supply lines that would connect to Pacific Gas and Electric Company's Los Esteros Substation, located adjacent to the site.

Small Power Plant Exemption Process

Public Resources Code section 25519(c) designates the CEC as the lead agency, in accordance with the California Environmental Quality Act (CEQA), for all projects seeking an SPPE. The CEC has the exclusive authority to certify all thermal power plants (50 MW and greater) and related facilities proposed for construction in California. The SPPE process allows applicants with facilities between 50 and 100 MW to obtain an exemption from CEC's jurisdiction and proceed with local approval rather than requiring CEC certification. CEC can grant an exemption if it finds that the proposed facility would not create a substantial adverse impact on the environment or energy resources. In this case, the facility is subject to CEC's licensing authority unless the exemption is granted. CEQA requires the lead agency to consider the whole of the action. Therefore, the CEC will analyze the entire data center project, which includes demolition of existing structures, and the construction and operation of the two data center buildings, backup generators, substation, and electrical supply lines.

CEC staff would like to consult with you to better understand Native American concerns regarding this project. Please respond to this letter in writing within 30 days if North Valley Yokuts Tribe would like to request consultation.

To review the SPPE application (19-SPPE-04), and find more information about the project and proceedings, please visit the project website:

<https://ww2.energy.ca.gov/sitingcases/sj2/>

The CEC staff welcomes your comments or questions. If you have comments or questions, please contact Matthew Braun at (916) 654-4543 or Matthew.Braun@energy.ca.gov

Honorable Katherine Erolinda Perez, Chairperson
December 17, 2019
Page Three

Sincerely,





Thomas Gates, Ph.D.

Tribal Liaison
Supervisor
Cultural Resources Unit
Siting, Transmission, &
Environmental Protection

Enclosure: Regional Location Map
Project Location Maps

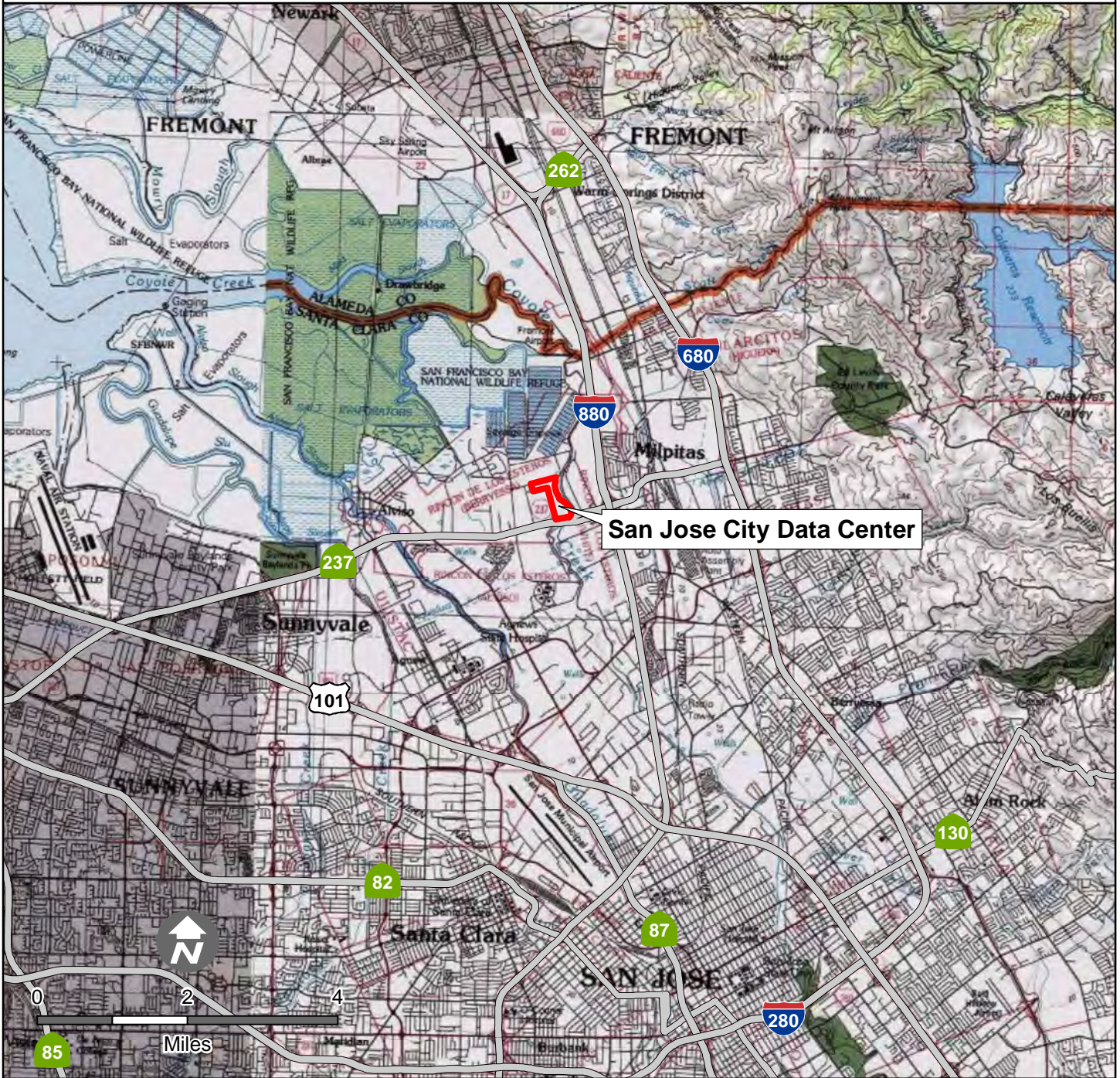
San Jose City Data Center



 San Jose City Data Center





Source: Esri, DigitalGlobe, GeoEye, Earthstar Geographics, CNES/Airbus DS, USDA, USGS, AeroGRID, IGN, and the GIS User Community

LEGEND

- Project Site
- Proposed SJC02 Development Area (Estimated Excavation Depth 35-65 ft bgs)
- Estimated Excavation Depth of 15 ft bgs
- Los Esteros Critical Energy Facility
- PG&E Substation
- Proposed Storm Drain
- Proposed Sanitary Sewer
- Proposed Reclaimed Water
- Proposed Water Line Route #1
- Proposed Water Line Route #2
- Proposed Water Line Route #3
- Proposed Shared Water Line
- Proposed Electrical Supply Line

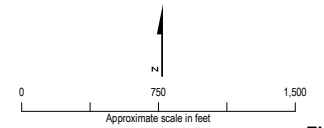

Figure 2-7
Estimated Excavation Depths
of Proposed Project
 San Jose Data Center
 San Jose, California



December 17, 2019

Andrew Galvan
The Ohlone Indian Tribe
P.O. Box 3388, Fremont, CA 94539

Dear Andrew Galvan:

The California Energy Commission (CEC) is responsible for preparing an environmental analysis for the proposed San Jose City Data Center and invites The Ohlone Indian Tribe to consult regarding this project because of the tribe's traditional and cultural affiliation, and knowledge within the geographic area of the proposed project.

This letter provides general information concerning the current project design, includes attached maps depicting the regional and project location, and invites you to participate in CEC consultations, pursuant to its Tribal Consultation Policy.

The CEC received an application for a Small Power Plant Exemption (SPPE) from the Microsoft Corporation (applicant) on November 15, 2019, for the proposed San Jose City Data Center. The project would include 40, 3.0-megawatt (MW) standby diesel generators and two administrative generators, to provide electrical power to support information technology during utility outages or certain onsite electrical equipment interruptions. The standby generators would be deployed in redundant configurations (that is, all 40 generators would never be operating at the same time at 100 percent) to ensure uninterrupted power, up to the maximum of 99 MW (with an expected load of 92 MW). The applicant proposes to build the project at 1657 Alviso-Milpitas Road in San Jose, California.

Project Description

The approximately 64.5-acre project site is in an area zoned light industrial in San Jose, Santa Clara County, California. There are two vacant residences, a mobile home, and a storage shed/warehouse currently onsite, which would be demolished as part of the project. The applicant proposes to construct two buildings with approximately 479,000 gross square feet of administrative and data center space. The northern building would be a single-story structure of approximately 241,705 square feet with supporting amenities. The southern

building would be a single-story structure of approximately 237,268 square feet with supporting amenities. Both buildings would include administrative areas, restrooms and shower facilities, storage areas, loading docks, backup generator yards, storm water bioswales, paved surface parking lots, and landscaping features. The proposed project would also include a 230-kilovolt (kV) substation with two 230-kV electrical supply lines that would connect to Pacific Gas and Electric Company's Los Esteros Substation, located adjacent to the site.

Small Power Plant Exemption Process

Public Resources Code section 25519(c) designates the CEC as the lead agency, in accordance with the California Environmental Quality Act (CEQA), for all projects seeking an SPPE. The CEC has the exclusive authority to certify all thermal power plants (50 MW and greater) and related facilities proposed for construction in California. The SPPE process allows applicants with facilities between 50 and 100 MW to obtain an exemption from CEC's jurisdiction and proceed with local approval rather than requiring CEC certification. CEC can grant an exemption if it finds that the proposed facility would not create a substantial adverse impact on the environment or energy resources. In this case, the facility is subject to CEC's licensing authority unless the exemption is granted. CEQA requires the lead agency to consider the whole of the action. Therefore, the CEC will analyze the entire data center project, which includes demolition of existing structures, and the construction and operation of the two data center buildings, backup generators, substation, and electrical supply lines.

CEC staff would like to consult with you to better understand Native American concerns regarding this project. Please respond to this letter in writing within 30 days if The Ohlone Indian Tribe would like to request consultation.

To review the SPPE application (19-SPPE-04), and find more information about the project and proceedings, please visit the project website:

<https://ww2.energy.ca.gov/sitingcases/sj2/>

The CEC staff welcomes your comments or questions. If you have comments or questions, please contact Matthew Braun at (916) 654-4543 or Matthew.Braun@energy.ca.gov

Andrew Galvan
December 17, 2019
Page Three

Sincerely,





Thomas Gates, Ph.D.

Tribal Liaison
Supervisor
Cultural Resources Unit
Siting, Transmission, &
Environmental Protection

Enclosure: Regional Location Map
Project Location Maps

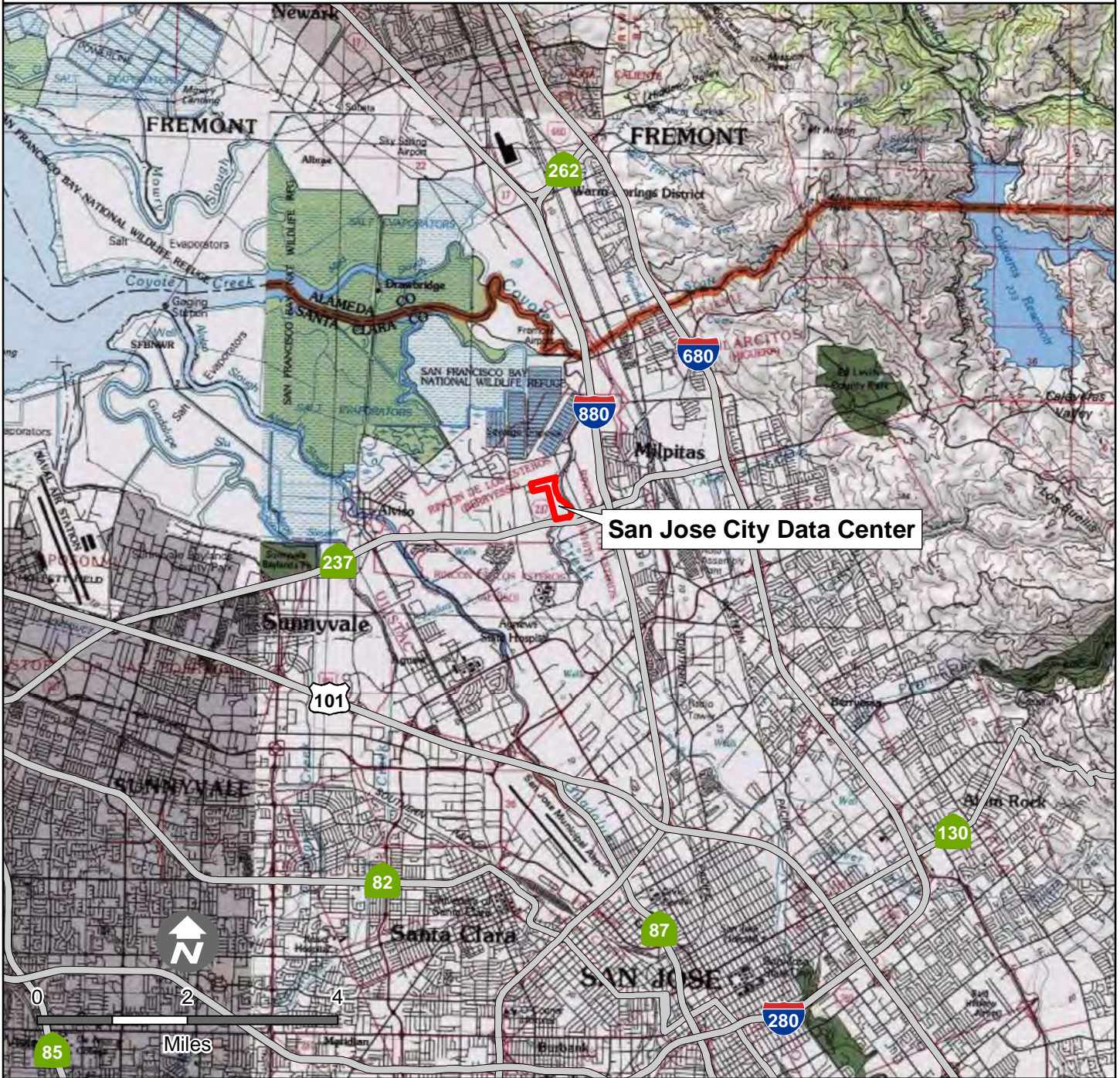
San Jose City Data Center



 San Jose City Data Center





Source: Esri, DigitalGlobe, GeoEye, Earthstar Geographics, CNES/Airbus DS, USDA, USGS, AeroGRID, IGN, and the GIS User Community

LEGEND

- Project Site
- Proposed SJC02 Development Area (Estimated Excavation Depth 35-65 ft bgs)
- Estimated Excavation Depth of 15 ft bgs
- Los Esteros Critical Energy Facility
- PG&E Substation
- Proposed Storm Drain
- Proposed Sanitary Sewer
- Proposed Reclaimed Water
- Proposed Water Line Route #1
- Proposed Water Line Route #2
- Proposed Water Line Route #3
- Proposed Shared Water Line
- Proposed Electrical Supply Line

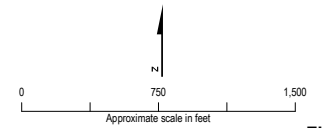

Figure 2-7
Estimated Excavation Depths
of Proposed Project
 San Jose Data Center
 San Jose, California