

DOCKETED

Docket Number:	16-AFC-01
Project Title:	Stanton Energy Reliability Center
TN #:	224723
Document Title:	SERC Resubmission of Maps Applicant
Description:	Project Description
Filer:	M. Finn
Organization:	CH2M
Submitter Role:	Applicant Consultant
Submission Date:	9/14/2018 4:12:36 PM
Docketed Date:	9/14/2018

Mr. Ken Celli
Hearing Officer
California Energy Commission
1516 Ninth Street
Sacramento, CA 95814

September 14, 2018

**Subject: Stanton Energy Reliability Center (16-AFC-01)
Resubmission of Maps to Conform to Evidence (Reference TN #224652)**

Dear Mr. Celli:

The California Energy Commission Committee for the Stanton Energy Reliability Center (16-AFC-01) issued an Order reopening the record to allow the parties to substitute nine corrected maps with the southern gas line alternative removed, and omitted street names inserted (TN #224652). On behalf of the Applicant, Stanton Energy Reliability Center, LLC, (SERC, LLC), attached are the three Applicant-prepared maps revised as requested by the Committee, as follows:

1. Exhibit 6, page 1-9 (Figure 1.3-1, Project Location)
3. Exhibit 7, page 2-29 (Figure 2.1-5, Construction Worker Parking Area)
7. Exhibit 17, page 5.7-5 (Figure 5.7-1, Sound Monitoring Locations)

Regards,



Douglas M. Davy, Ph.D.
AFC Project Manager

Attachment

Copies to: Paul Cummins, SERC, LLC
Kara Miles, SERC, LLC
Greg Lamberg, SERC, LLC
Scott Galati, DayZen, LLC

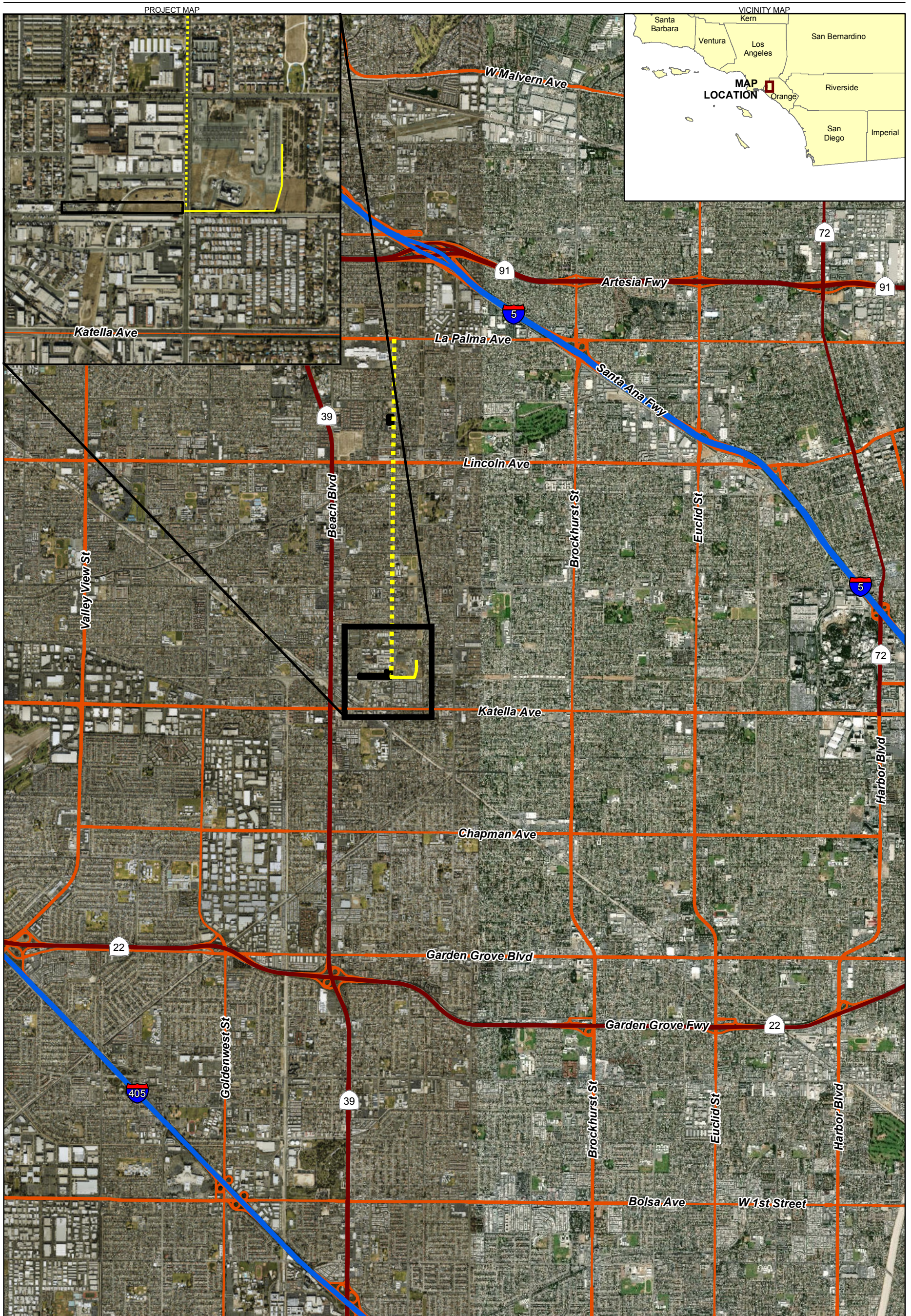

Source: Esri World Imagery

- LEGEND
- Generator Tie-Line
 - ⋯ Natural Gas Pipeline Route
 - Project Site

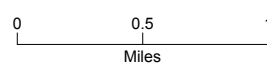
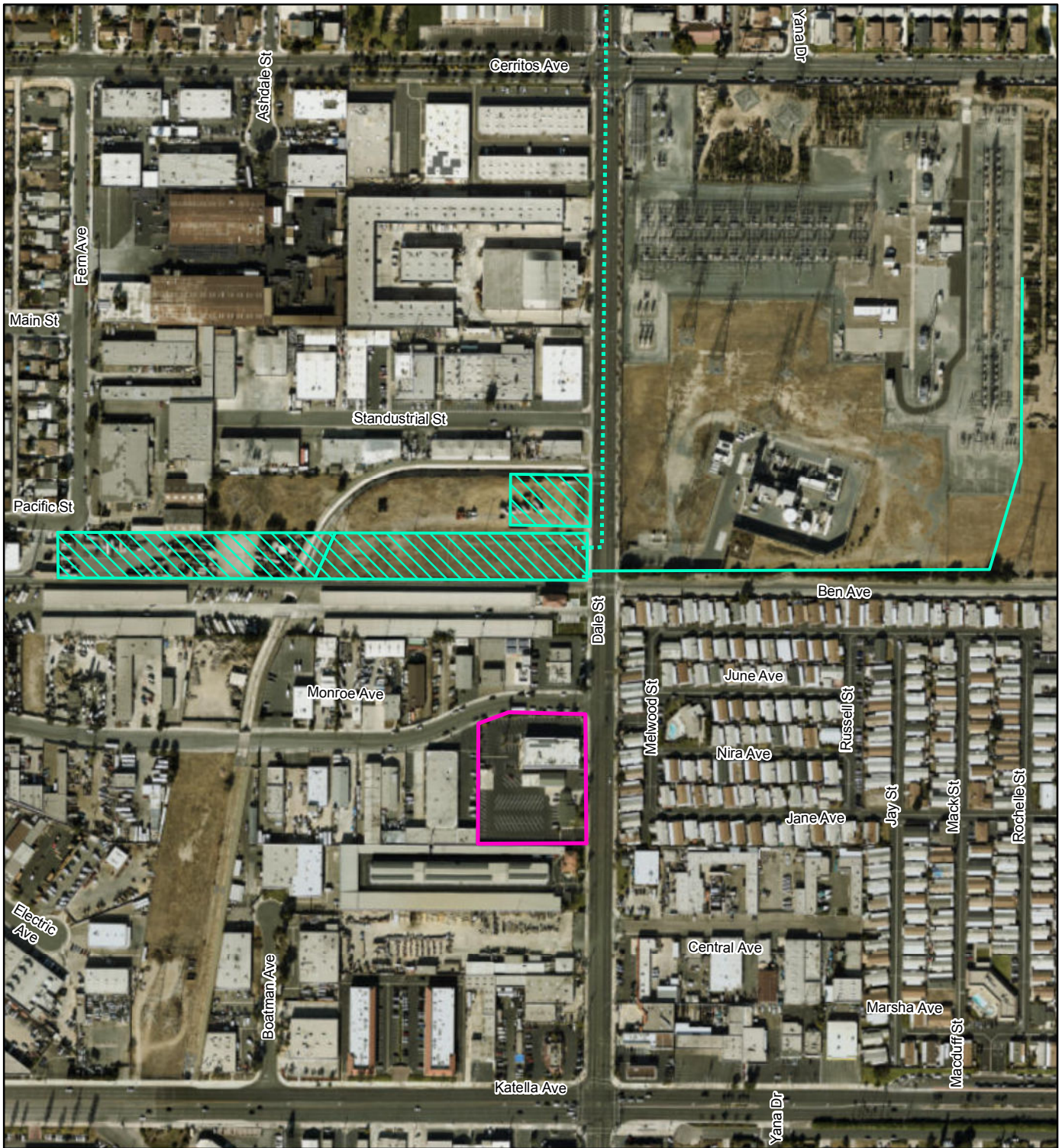





Figure 1.3-1
Project Location
 Stanton Energy Reliability Center AFC
 Stanton, California



Source: Esri World Imagery

LEGEND

-  Project Site
-  Generator Tie-Line
-  Natural Gas Pipeline Route
-  Construction Worker Parking Area

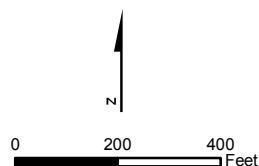
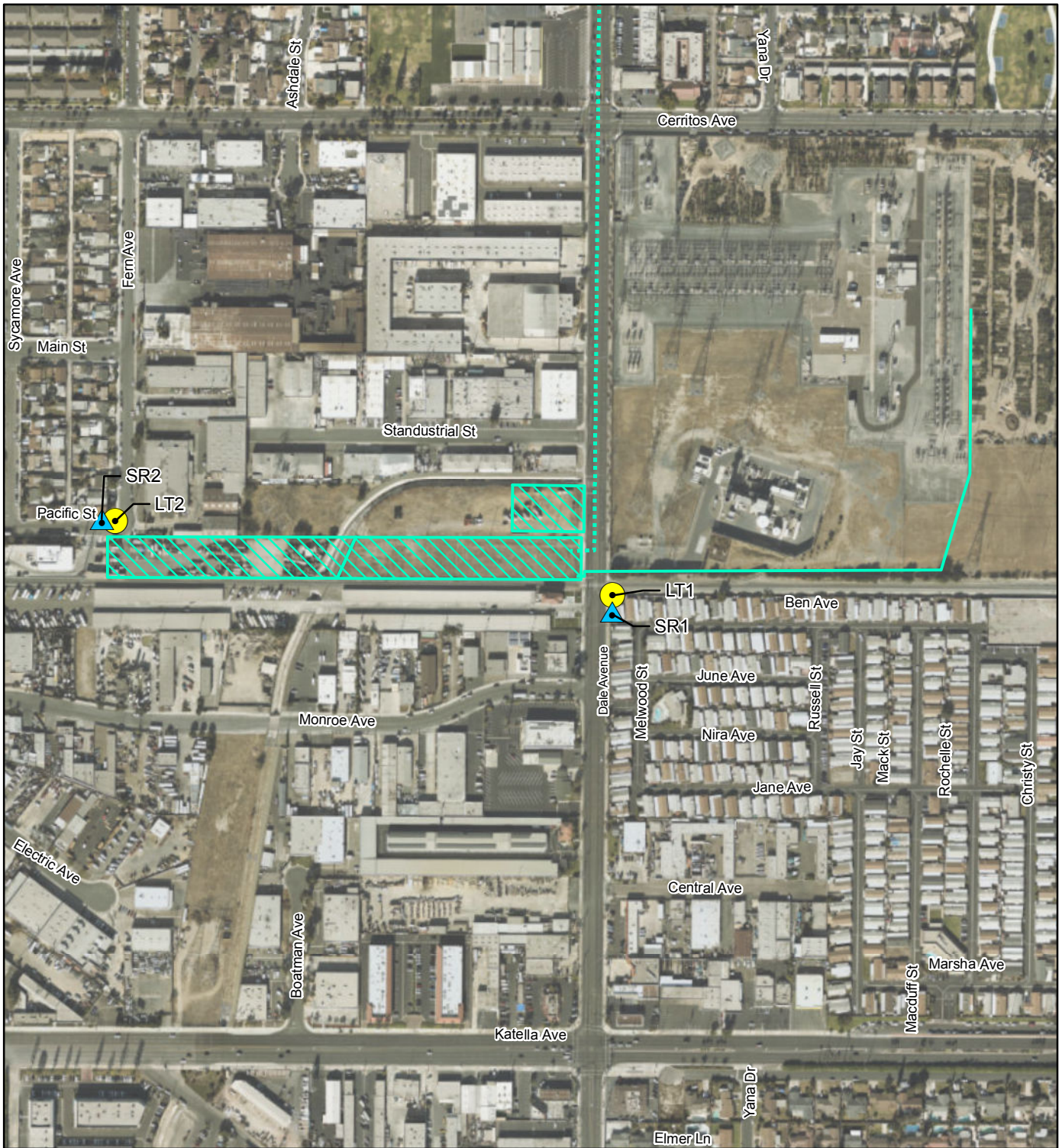

FIGURE 2.1-5
Construction Worker
Parking Area
 Stanton Energy
 Reliability Center AFC
 Stanton, California





Source: Esri World Imagery

LEGEND





-  Project Site
-  Generator Tie-Line
-  Natural Gas Pipeline Route
-  Existing Residential Use
-  Sound Monitoring Location



FIGURE 5.7-1
Sound Monitoring
Locations
 Stanton Energy
 Reliability Center AFC
 Stanton, California