

DOCKET	
07-AFC-8	
DATE	<u>May 20 2009</u>
RECD.	<u>May 26 2009</u>

From: John Kessler
To: Docket Optical System
Date: 5/26/2009 12:25 PM
Subject: Fwd: Docket No. 07-AFC-8
Attachments: SantaMargaritaAerial.jpg

Dear Dockets Staff:

Please docket this email and the attached photo to Carrizo (07-AFC-8) and include the phrase in the file name, "Comments of Nick Panchev on the CESF Project".

Thank you,

John

John S. Kessler
CEC - Project Manager
Office: 916-654-4679
Cell: 530-306-5920
Fax: 916-654-4421

>>> "Nick Panchev" <email@esecorp.org> 5/20/2009 1:53 AM >>>
ESE Power Corporation

800 E. Charleston Blvd.

Las Vegas, NV 89104

email@esecorp.org

Operations Office

Calle Anahuac No.5820-1
3ra Etapa Rio Tijuana
Tijuana, Baja California 22114

Republic of Mexico

May 20, 2009

RE: Comments by Intervener Mr. Michael Strobridge

Docket No. 07-AFC-8

Mr. John Kessler, Project Manager

California Energy Commission

1516 Ninth Street, MS-4

Sacramento, CA 95814-5512

Dear Mr. Kessler:

Please note, that Mr. Strobridge comments in regards to Constitutional Rights, shall be taken very seriously.

We noticed, that Mr. Strobridge resides in Santa Margarita, California and the City is surrounded by a very sensitive habitat, as well as within a probable Wildlife Corridor and as alleged herein, could be blocking movement, in each direction, of endangered and sensitive species. (Attached hereto is an Aerial of Santa Margarita and incorporated herein for reference).

Therefore, Mr. Strobridge concerns about Wildlife Corridor, alleged to be within the proximity of the privately owned land by Ausra, could be as a direct result thereof where Mr. Strobridge resides.

In regards to Constitutional Rights, we urge the Commission, all participants and the Stakeholders to commence emphasizing, therein each and every document, that the proposed project will be sited on privately owned land by Ausra.

Thus, in compliance with Constitutional and LORS Mandates, as well as for a clarity, separating projects that are to be sited on Federal land from these to be sited on privately owned land. [Emphasis added].

Please also note, that we noticed substantial omission, therein correspondence by participants in this AFC, of addressing the issue that this project is to be sited on privately owned land, now at-issue.

We believe, that is more than appropriate for the Commission to seek from the ALJ a mandate to all participants in addressing the actual siting location therein all documents of this AFC, construed as a legal mandate.

We have myriad of reasons and concerns about herein above mentioned, since

we anticipate substantial confrontations in judicial venues, prior to any filings of and AFC, in regards to use of privately owned land, whether under various doctrines and/or Constitutional Tort. (Outside the Commission jurisdiction and this AFC).

Sincerely,

Nick Panchev, CEO

ESE Power Corporation, et al entities.

cc: POS

Note: Due to that all of our companies are almost outsourced to another country, no need to wonder why, please note of my cellular number (909) 263-2868, in the event you may have any question. (We have no obligation to respond to any Intervener, nor we will welcome such in another country).

We highly praise the concern of the California Governor, Honorable Arnold Schwarzenegger, "If we cannot put solar power plants in the Mojave desert, I don't know where the hell we can put it".

We may have the infinite answer and solutions; CSP solar-thermal farms and with a viable 16-hours storage component, in another country.

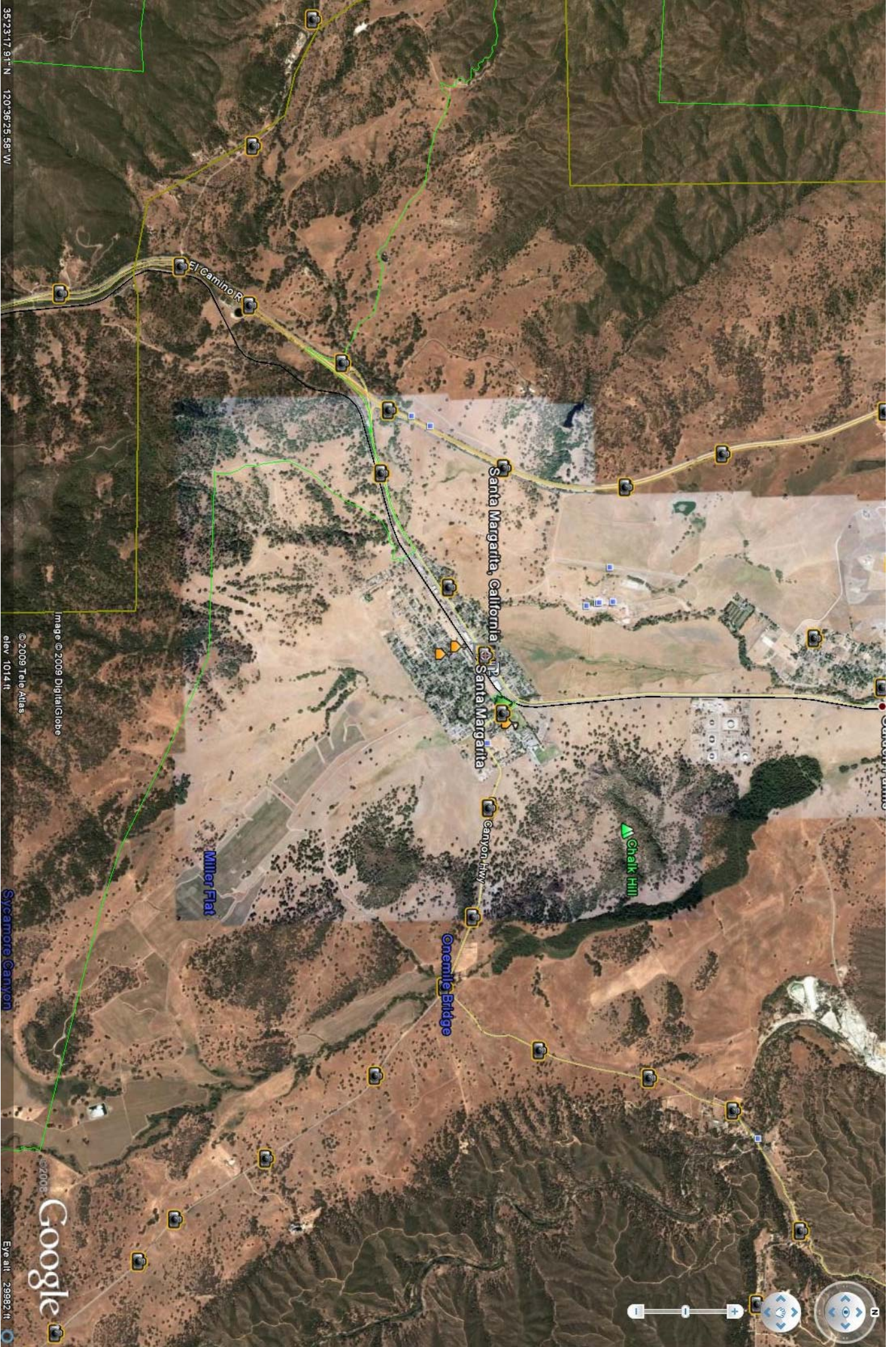

35°23'17.91" N 120°36'25.58" W

Image © 2009 DigitalGlobe
© 2008 TeleAtlas
elev. 1014 ft

Sycamore Canyon

Google

Eye alt. 29882 ft