

CALIFORNIA ENERGY COMMISSION

1516 NINTH STREET
SACRAMENTO, CA 95814-5512
www.energy.ca.gov



April 13, 2010

Solar Millennium, LLC
Attention: Alice Harron
1625 Shattuck Avenue, Suite 270
Berkeley, CA 94709

DOCKET	
09-AFC-7	
DATE	<u>APR 13 2010</u>
RECD	<u>APR 13 2010</u>

Dear Ms. Harron:

Please be advised that the Energy Commission and Bureau of Land Management staff met at the Palen proposed site on April 8, 2010 with staff from the California Department of Fish and Game and the U.S. Fish and Wildlife Service. The purpose for this visit was to evaluate potential lands that could be added to the staff's reduced acreage alternative presented in the Palen Solar Power Project Staff Assessment/Draft Environmental Impact Statement (SA/DEIS).

With the goal of identifying a project configuration that both avoids the sensitive biological resources identified in the SA/DEIS and attains, as close as possible, the megawattage originally proposed, Energy Commission staff have identified an additional possible alternative configuration for the Palen Solar Power Project. I wanted to provide you with a copy of this alternative so that you and your staff have time to review it prior to the April 16, 2010 Workshop so that the parties can engage in meaningful dialogue concerning the technical feasibility of this alternative.

Additionally, at the workshop, staff would like to discuss any proposed alternatives that Solar Millennium may have developed that avoid the sensitive biological resources identified by staff in the SA/DEIS. Please docket a copy of the description and details of any such alternatives so that Energy Commission staff, other parties, and the public have the opportunity to review them prior to the workshop.

Please feel free to call me directly at 916-653-8236 if you have any questions.

Sincerely,

Alan H. Solomon
Project Manager

PROOF OF SERVICE (REVISED 4/5/10) FILED WITH
ORIGINAL MAILED FROM SACRAMENTO ON 4/14/10
HA

REVISED ALTERNATIVE FOR CONSIDERATION

APRIL 2010

CEC Draft April 2010

- Revised Alternative for Consideration 04/12/10
- Palen possible addition
- Palen possible addition 2
- Reduced Acreage Alternative considered in SA/DEIS
- Project Footprint
- Project ROW
- PSPP Transmission Line and Substation
- 500kV Transmission Line
- 161kV Transmission Line

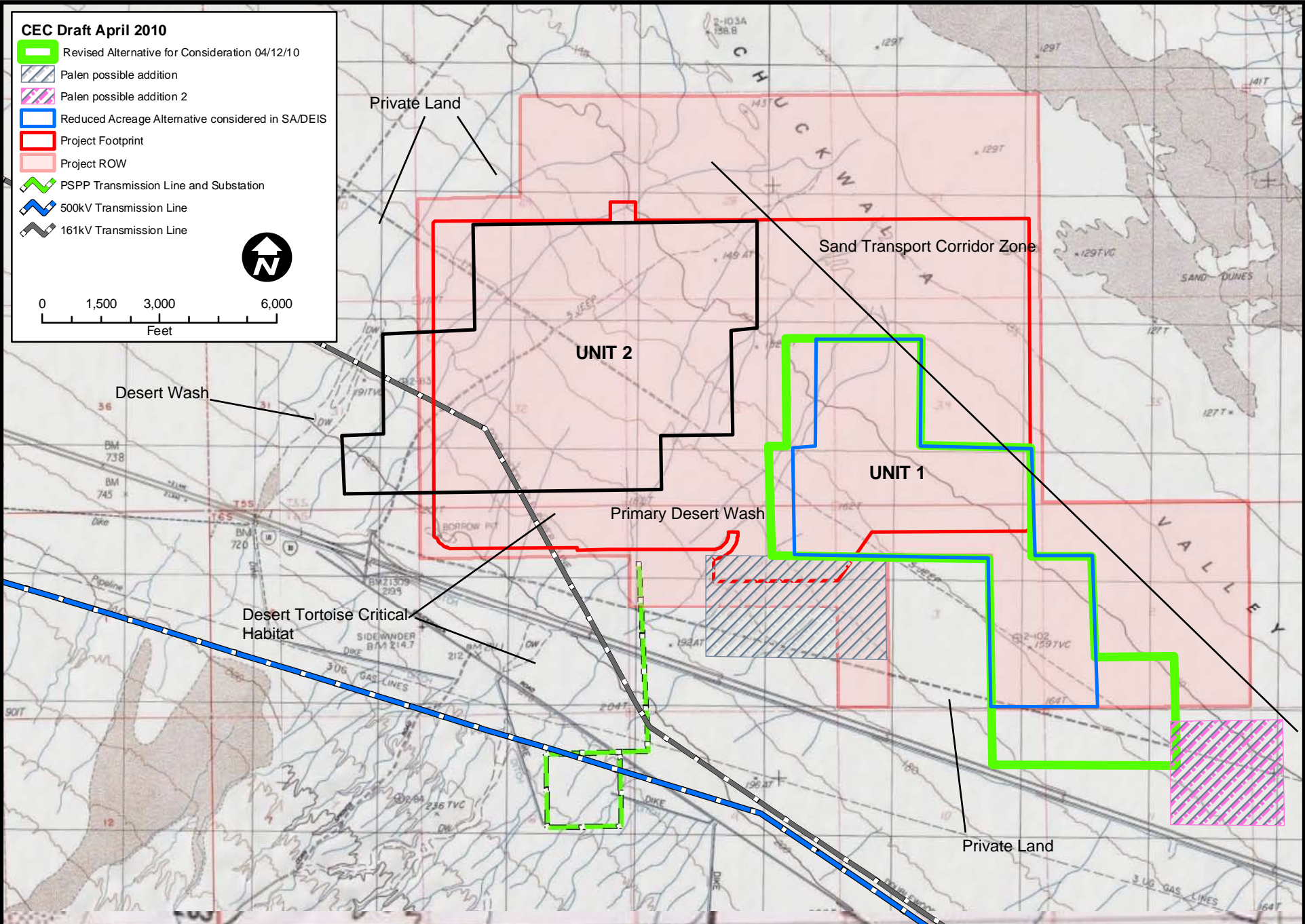
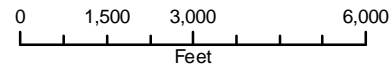

ALTERNATIVES



BEFORE THE ENERGY RESOURCES CONSERVATION AND DEVELOPMENT
COMMISSION OF THE STATE OF CALIFORNIA
1516 NINTH STREET, SACRAMENTO, CA 95814
1-800-822-6228 – WWW.ENERGY.CA.GOV

**APPLICATION FOR CERTIFICATION
FOR THE PALEN SOLAR POWER
PLANT PROJECT**

Docket No. 09-AFC-7

PROOF OF SERVICE
(Revised 4/5/10)

APPLICANT

Alice Harron
Senior Director of Project
Development
1625 Shattuck Avenue, Suite 270
Berkeley, CA 94709-1161
harron@solarmillenium.com

Elizabeth Ingram, Associate
Developer, Solar Millennium, LLC
1625 Shattuck Avenue
Berkeley, CA 94709
ingram@solarmillenium.com

Arrie Bachrach
AECOM Project Manager
1220 Avenida Acaso
Camarillo, CA 93012
arrie.bachrach@aecom.com

Ram Ambatipudi
Chevron Energy Solutions
150 E. Colorado Blvd., Ste. 360
Pasadena, CA 91105
rambatipudi@chevron.com

Co-COUNSEL

Scott Galati, Esq.
Galati/Blek, LLP
455 Capitol Mall, Suite 350
Sacramento, CA 95814
sgalati@gb-llp.com

Co-COUNSEL

Peter Weiner, Matthew Sanders
Paul, Hastings, Janofsky &
Walker LLP
55 2nd Street, Suite 2400-3441
San Francisco, CA 94105
peterweiner@paulhastings.com
matthewsanders@paulhastings.com

INTERVENORS

*California Unions for Reliable
Energy (CURE)
c/o Tanya A. Gulesserian,
Marc D. Joseph
*Jason W. Holder
Adams Broadwell Joseph &
Cardozo
601 Gateway Boulevard,
Suite 1000
South San Francisco, CA 94080
tgulesserian@adamsbroadwell.com
jholder@adamsbroadwell.com*

Michael E. Boyd, President
Californians for Renewable
Energy, Inc.
5439 Soquel Drive
Soquel, CA 95073-2659
michaelboyd@sbcglobal.net

Alfredo Figueroa
Californians for Renewable
Energy, Inc.
424 North Carlton
Blythe, CA 92225
lacunadeaztian@aol.com

INTERESTED AGENCIES

California ISO
e-recipient@caiso.com

Holly L. Roberts, Project Manager
Bureau of Land Management
Palm Springs-South Coast
Field Office
1201 Bird Center Drive
Palm Springs, CA 92262
CAPSSolarBlythe@blm.gov

ENERGY COMMISSION

ROBERT WIESENMILLER
Commissioner and Presiding
Member
rweisenm@energy.state.ca.us

KAREN DOUGLAS
Chairman and Associate Member
kldougla@energy.state.ca.us

Raoul Renaud
Hearing Officer
rrenaud@energy.state.ca.us

Kristy Chew, Adviser to
Commissioner Byron
kchew@energy.state.ca.us

Alan Solomon
Siting Project Manager
asolomon@energy.state.ca.us

Lisa DeCarlo
Staff Counsel
ldecarlo@energy.state.ca.us

Jennifer Jennings
Public Adviser's Office
publicadviser@energy.state.ca.us

DECLARATION OF SERVICE

I, Hilarie Anderson, declare that on April 14, 2010, I served and filed a copy of the attached Letter from Alan Solomon to Alice Harron. The original document, filed with the Docket Unit, is accompanied by a copy of the most recent Proof of Service list, located on the web page for this project at: [\[http://www.energy.ca.gov/sitingcases/solar_millennium_palen\]](http://www.energy.ca.gov/sitingcases/solar_millennium_palen)

The documents have been sent to both the other parties in this proceeding (as shown on the Proof of Service list) and to the Commission's Docket Unit, in the following manner:

(Check all that Apply)

FOR SERVICE TO ALL OTHER PARTIES:

- sent electronically to all email addresses on the Proof of Service list;
 by personal delivery;
 by delivering on this date, for mailing with the United States Postal Service with first-class postage thereon fully prepaid, to the name and address of the person served, for mailing that same day in the ordinary course of business; that the envelope was sealed and placed for collection and mailing on that date to those addresses **NOT** marked "email preferred."

AND

FOR FILING WITH THE ENERGY COMMISSION:

- sending an original paper copy and one electronic copy, mailed and emailed respectively, to the address below (***preferred method***);

OR

- depositing in the mail an original and 12 paper copies, as follows:

CALIFORNIA ENERGY COMMISSION

Attn: Docket No. 09-AFC-7
1516 Ninth Street, MS-4
Sacramento, CA 95814-5512
docket@energy.state.ca.us

I declare under penalty of perjury that the foregoing is true and correct, that I am employed in the county where this mailing occurred, and that I am over the age of 18 years and not a party to the proceeding.

Original Signature in Dockets

Hilarie Anderson