

Memorandum

Date: June 9, 2010
Telephone: (916) 654-4781
File: 09-AFC-5

To: Commissioner Anthony Eggert, Presiding Member
Commissioner James Boyd, Associate Member
Kourtney Vaccaro, Hearing Officer

DOCKET	
09-AFC-5	
DATE	<u>JUN 09 2010</u>
REC'D	<u>JUN 09 2010</u>

From: California Energy Commission - Craig Hoffman
1516 Ninth Street Siting Project Manager
Sacramento, CA 95814-5512

Subject: **ABENGOA MOJAVE SOLAR 09-AFC-5**

ENERGY COMMISSION STAFF'S ERRATA TO THE SUPPLEMENTAL STAFF ASSESSMENT PART B – BIOLOGICAL RESOURCES SECTION

Energy Commission staff is providing an Errata to the Biological Resources section of the Supplemental Staff Assessment Part B. The attached Biological Figures 1 and 2 are intended to replace what is included in Supplemental Staff Assessment Part B. The attached figures were previously included in the Staff Assessment dated March 15, 2010 and should have been in the Supplemental Staff Assessment Part B.

cc: Proof of Service List
Docket 09-AFC-5

BIOLOGICAL RESOURCES - FIGURE 1

Abengoa Mojave Solar Project - Harper Dry Lake Land Management Areas and Project Vicinity

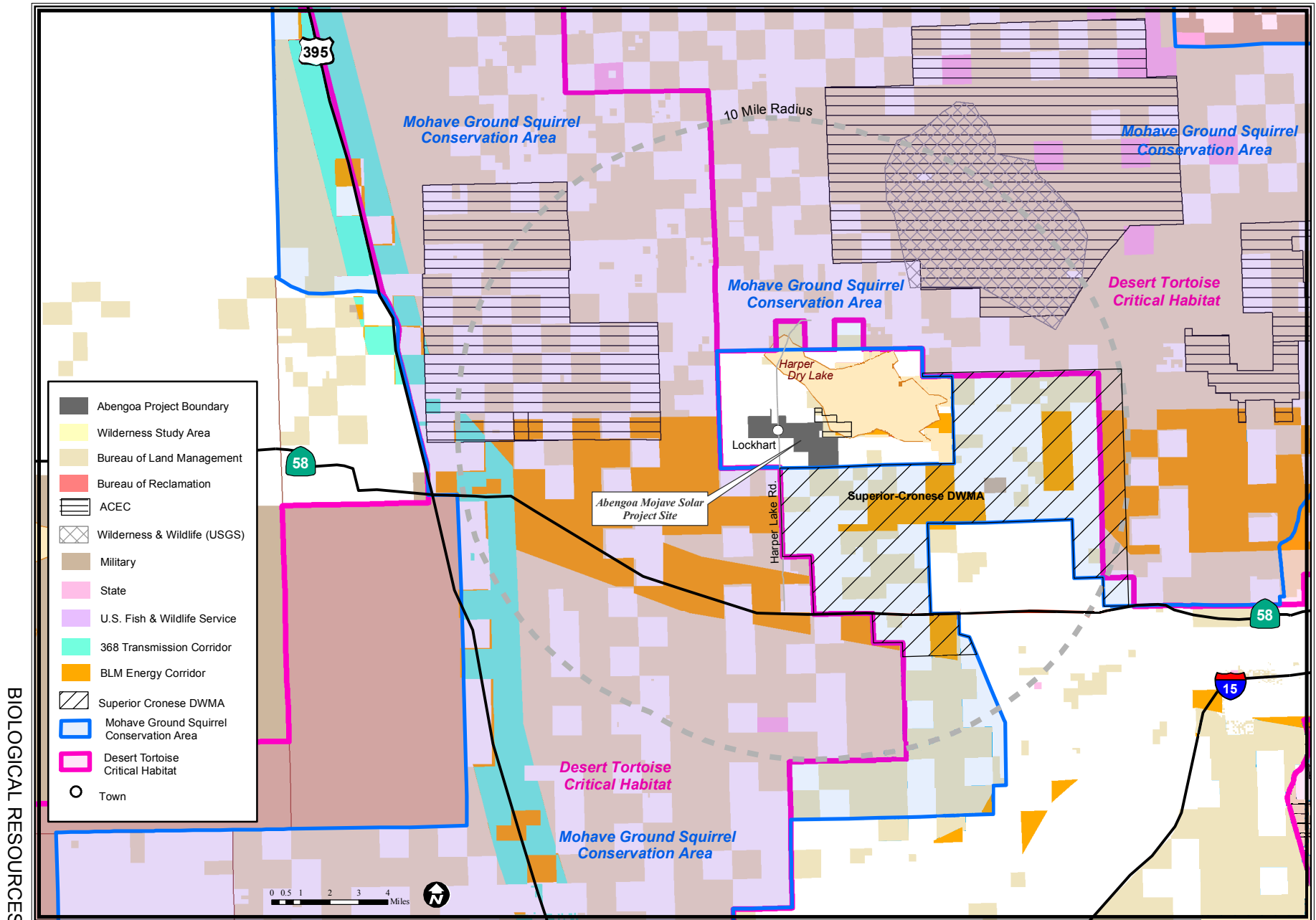

CALIFORNIA ENERGY COMMISSION - SITING, TRANSMISSION AND ENVIRONMENTAL PROTECTION DIVISION

SOURCE: California Energy Commission, Bureau of Land Management

BIOLOGICAL RESOURCES - FIGURE 2

Abengoa Mojave Solar Project - Vegetation Communities, Compensation Lands and Project Vicinity

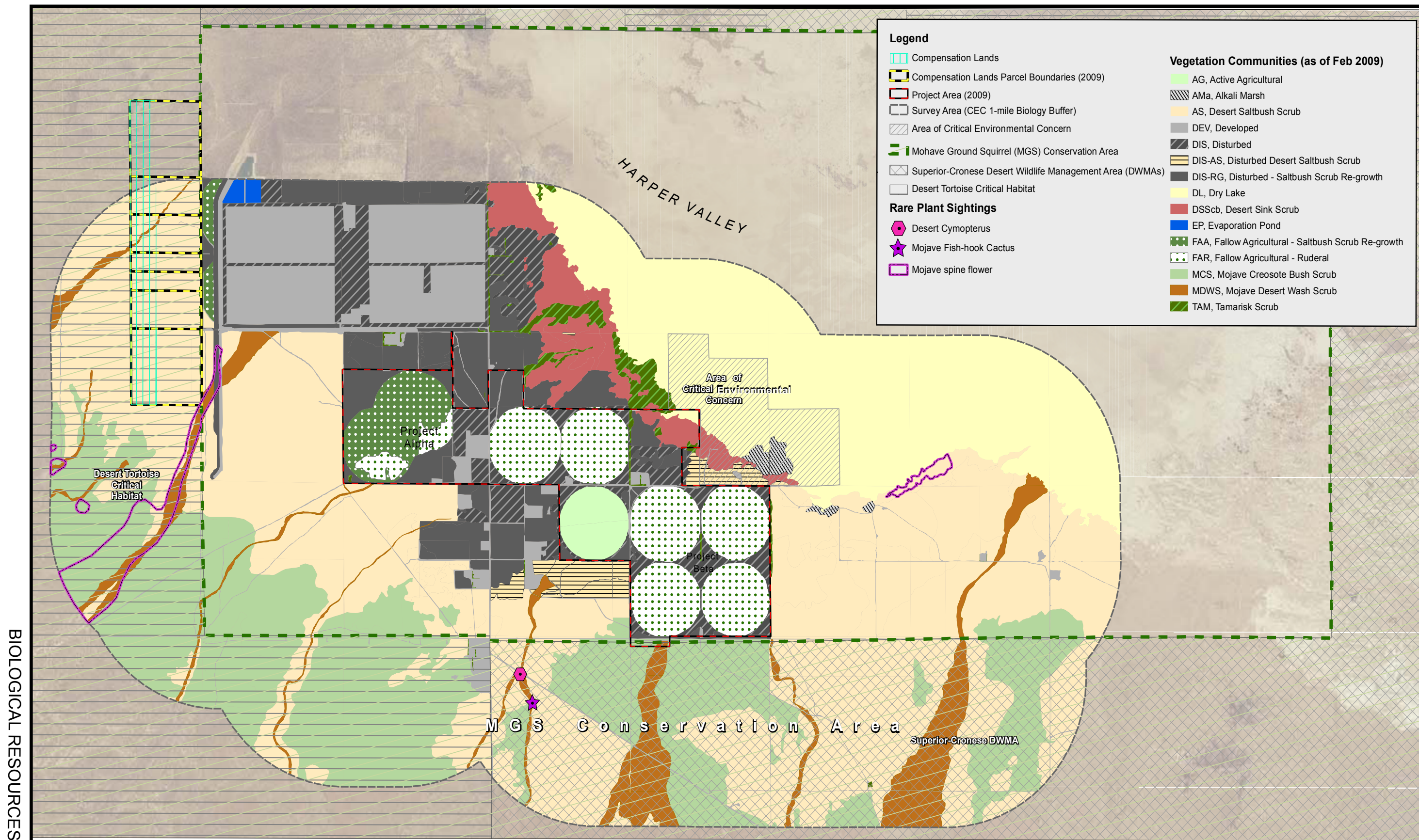

BIOLOGICAL RESOURCES



BEFORE THE ENERGY RESOURCES CONSERVATION AND DEVELOPMENT
COMMISSION OF THE STATE OF CALIFORNIA
1516 NINTH STREET, SACRAMENTO, CA 95814
1-800-822-6228 – WWW.ENERGY.CA.GOV

APPLICATION FOR CERTIFICATION
FOR THE **ABENGOA MOJAVE
SOLAR POWER PLANT**

Docket No. 09-AFC-5
PROOF OF SERVICE
(Revised 6/8/2010)

APPLICANT

Emiliano Garcia Sanz
General Manager
Abengoa Solar Inc.
11500 West 13th Avenue
Lakewood, CO 80215
emiliano.garcia@solar.abengoa.com

Scott D. Frier
Chief Operating Officer
Abengoa Solar Inc.
13911 Park Ave., Ste. 206
Victorville, CA 92392
scott.frier@solar.abengoa.com

Tandy McMannes
2030 Addison Street, Suite 420
Berkeley, CA 94704
tandy.mcmannes@solar.abengoa.com

APPLICANT'S CONSULTANTS

Frederick H. Redell, PE
Engineering Manager
Abengoa Solar, Inc.
11500 West 13th Avenue
Lakewood, CO 80215
frederick.redell@solar.abengoa.com

COUNSEL FOR APPLICANT

Christopher T. Ellison
Ellison, Schneider & Harris
2600 Capitol Ave.
Sacramento, CA 95816
cte@eslawfirm.com

INTERESTED AGENCIES

California ISO
E-mail Preferred
e-recipient@caiso.com

INTERVENORS

County of San Bernardino
Ruth E. Stringer, County Counsel
Bart W. Brizzee, Deputy County Counsel
385 N. Arrowhead Avenue, 4th Floor
San Bernardino, CA 92415-0140
bbrizzee@cc.sbcounty.gov

California Unions for Reliable Energy ("CURE")
Tanya A. Gulesserian
Marc D. Joseph
Elizabeth Klebaner
Adams Broadwell Joseph & Cardozo
601 Gateway Boulevard, Suite 1000
South San Francisco, CA 94080

E-mail Preferred

tgulesserian@adamsbroadwell.com
eklebaner@adamsbroadwell.com

Luz Solar Partners Ltd., VIII
Luz Solar Partners Ltd., IX
Jennifer Schwartz
700 Universe Blvd
Juno Beach, FL 33408
jennifer.schwartz@nexteraenergy.com

ENERGY COMMISSION

ANTHONY EGGERT
Commissioner and Presiding Member
aeggert@energy.state.ca.us

JAMES D. BOYD
Vice Chairman and Associate Member
jboyd@energy.state.ca.us

Kourtney Vaccaro
Hearing Officer
kvaccaro@energy.state.ca.us

***Lorraine White**
Adviser to Commissioner Eggert
lwhite@energy.state.ca.us

Craig Hoffman
Project Manager
choffman@energy.state.ca.us

Christine Hammond
Staff Counsel
chammond@energy.state.ca.us

Jennifer Jennings
Public Adviser's Office
publicadviser@energy.state.ca.us

DECLARATION OF SERVICE

I, April Albright, declare that on June 9, 2010, I served and filed copies of the attached Energy Commission Staff's Errata to the Supplemental Staff Assessment Part B – Biological Resources Section, dated June 9, 2010. The original documents, filed with the Docket Unit, are accompanied by a copy of the most recent Proof of Service list, located on the web page for this project at: [<http://www.energy.ca.gov/sitingcases/abengoa/index.html>].

The document has been sent to both the other parties in this proceeding (as shown on the Proof of Service list) and to the Commission's Docket Unit, in the following manner:

(Check all that Apply)

For service to all other parties:

- sent electronically to all email addresses on the Proof of Service list;
- by personal delivery;
- by delivering on this date, for mailing with the United States Postal Service with first-class postage thereon fully prepaid, to the name and address of the person served, for mailing that same day in the ordinary course of business; that the envelope was sealed and placed for collection and mailing on that date to those addresses **NOT** marked "email preferred."

AND

For filing with the Energy Commission:

- sending an original paper copy and one electronic copy, mailed and emailed respectively, to the address below (preferred method);

OR

_____ depositing in the mail an original and 12 paper copies, as follows:

CALIFORNIA ENERGY COMMISSION

Attn: Docket No. 09-AFC-5
1516 Ninth Street, MS-4
Sacramento, CA 95814-5512
docket@energy.state.ca.us

I declare under penalty of perjury that the foregoing is true and correct, that I am employed in the county where this mailing occurred, and that I am over the age of 18 years and not a party to the proceeding.

Original signed by: _____
April Albright