

From: Felicia Miller
To: Docket Optical System
Date: 4/5/2010 1:35 PM
Subject: Fwd: A2PP - PG&E Gas Pipeline Revised Figure
Attachments: GGS_Habitat_NGLine_032910.pdf; GGS_Habitat_NGLine_032910.pdf; GGS_Habitat_NGLine_032910.pdf

>>> "Susan Strachan" <strachan@dcn.org> 3/30/2010 5:24 PM >>>

Hi All –

Attached is the revised figure of the PG&E gas pipeline which shows where the pipeline reinforcement will end. It is outside of GGS habitat. Please let me know if you have any questions. Thanks.

Susan Strachan
Strachan Consulting
strachan@dcn.org
530-220-7038 c
530-757-7038 o

From: Bridget.Canty@CH2M.com [<mailto:Bridget.Canty@CH2M.com>]
Sent: Tuesday, March 30, 2010 4:52 PM
To: strachan@dcn.org
Cc: Sarah.Madams@CH2M.com
Subject: FW: A2PP - land boundaries

Susan – See the attached Prune Ave section that shows the PG&E line ending outside of the GGS habitat! Please share with Felicia and Dave.

Bridget Canty

Assoc. Project Manager & Ecologist | CH2M HILL | office/mobile: 831.430.6326 | fax: 510-622-9030

DOCKET	
09-AFC-2	
DATE	<u>APR 05 2010</u>
RECD.	<u>APR 05 2010</u>

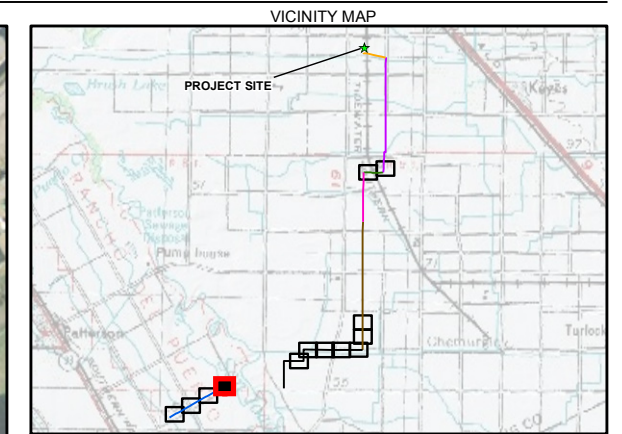

- LEGEND**
- RED-TAILED HAWK NEST SIGHTING
 - UNIDENTIFIED NEST IN TREE
 - DETENTION POND
 - DRAINAGE PIPE
 - POOL/PUDDLES
 - PREFERRED ALIGNMENT
 - GAS PIPELINE PROJECT BOUNDARY
 - 200 FOOT STUDY CORRIDOR
 - 75 FOOT CONSTRUCTION CORRIDOR
 - ▨ LAYDOWN AREA
 - ▭ PROJECT SITE
 - GIANT GARTER SNAKE (GGS) MARGINAL HABITAT
- EXISTING LAND USE**
- ▨ CORRIDOR CONSTRICTED (CC)
 - ▨ DAIRY FARM (DF)
 - ▨ FARM (FARM)
 - ▨ INDUSTRIAL (IND)
 - ▨ RESIDENTIAL (RES)

Giant Garter Snake (GGS) Marginal Habitat Area within the 75 Foot Construction Corridor
 Pages 10 to 12: 9.37 acres

Notes:
 1. Field Biological Surveys, 2009.
 This map was compiled from various scale source data and maps and is intended for use as only an approximate representation of actual locations.

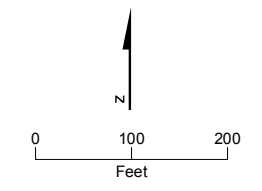

FIGURE 10
GIANT GARTER SNAKE HABITAT WITHIN THE CONSTRUCTION CORRIDOR
 ALMOND 2 POWER PLANT
 CERES, CALIFORNIA