

**PETITION FOR CHANGE OF THE PROJECT DESCRIPTION IN THE FINAL
DECISION TO EXPAND AN EXISTING SWITCH GEAR ENCLOSURE AT
PALOMAR ENERGY CENTER
(01-AFC-24C)**

DOCKET

01-AFC-24C

DATE AUG 03 2011

RECD. AUG 11 2011

By:

**SAN DIEGO GAS & ELECTRIC COMPANY
SAN DIEGO, CALIFORNIA**

Submitted to:

CALIFORNIA ENERGY COMMISSION

AUGUST 3, 2011

**PETITION FOR CHANGE OF THE PROJECT DESCRIPTION IN THE FINAL
DECISION TO EXPAND AN EXISTING SWITCH GEAR ENCLOSURE AT
PALOMAR ENERGY CENTER
(O1-AFC-24C)**

1.0 INTRODUCTION

San Diego Gas & Electric Company (SDG&E) is filing this petition for a proposed amendment of the project design as described in the Final Decision for the Palomar Energy Center (PEC), Docket 01-AFC-24 pursuant to 20 Cal. Code Regs. Section 1769(a)(1). San Diego Gas & Electric (SDG&E or "the applicant") is proposing to expand the 60'X16' existing switch gear enclosure to provide safe access to the switch gear and motor control center for maintenance and repair. The current enclosure houses the central electric distribution hub and is critical to the daily operations of the plant. No changes in Conditions of Certification are necessary.

2.0 DESCRIPTION OF PROPOSED MODIFICATION (Sec. 1769(a)(1)(A))

Further details of the proposed facilities are as follows:

EC Switch Gear Structure Improvement. SDG&E is proposing to add a 270 square foot expansion to the existing 960 square foot switch gear enclosure. The expansion will improve lighting, improve access and location of electrical outlets, and improve access to equipment housed in the enclosure. The expansion will also be fitted with three roll-up doors and two doors for easy access to maintain and repair equipment in the enclosure. The addition of the 60'X4.5' of usable work space will ensure a safe working environment when performing maintenance, repairs, and/or inspections of the equipment. The outer surfaces of the building will be painted the plant color (SW 1022 Cubist grey). Plot plans showing the location of the building and visual simulations are attached in Appendix 1.

3.0 NECESSITY (Sec. 1769(a)(1)(B))

The expansion of the switch gear building will improve facility reliability, efficiency, and convenience to access equipment housed in the structure.

4.0 TIMING (Sec. 1769(a)(1)(C) and (D))

SDG&E assumed ownership of the PEC about three years after issuance of the Final Decision and certification to Palomar Energy, LLC. Since taking ownership of the plant in 2006, SDG&E has continued to review the engineering and design of the plant in order to better serve the needs of SDG&E ratepayers. SDG&E has also benefited from experience gained operating the plant since assuming ownership. This "fine tuning" could not have taken place during the licensing proceeding because SDG&E was not the applicant, the plant was not yet operating, and Palomar Energy brought its own objectives to the development of the project for the merchant market. The addition of this expansion does not change or undermine the assumptions, rationale, findings, or other bases of the Final Decision. The change complies with all laws, ordinances, regulations and standards and does not have a significant environmental impact, as further described below.

5.0 ANALYSIS OF THE EFFECT OF THE MODIFICATIONS ON THE ENVIRONMENT (Sec. 1769(a)(1)(E))

The requested equipment change will have no significant effects on any of the technical areas analyzed in the August 2003 Final Commission Decision. Please see Table 1 below.

Table 1
Review of Effects of Installation and Operation of Emergency Engine

TECHNICAL AREA	SIGNIFICANT ENVIRONMENTAL IMPACT (Y/N)?		NOTES
AIR QUALITY		N	no change
CULTURAL RESOURCES		N	Area for construction is prior filled area
EFFICIENCY		N	No impact
GEOLOGICAL HAZARDS		N	No change
HAZARDOUS MATERIALS HANDLING		N	No change
LAND USE		N	No change
NOISE		N	No Change
PALEONTOLOGICAL RESOURCES		N	Area for construction is prior filled area
BIOLOGICAL RESOURCES		N	Area previously disturbed.

TECHNICAL AREA	SIGNIFICANT ENVIRONMENTAL IMPACT (Y/N)?		NOTES
PUBLIC HEALTH		N	no change
RELIABILITY		N	No change
SOCIOECONOMICS		N	No change
SOILS		N	No change
TRAFFIC AND TRANSPORTATION		N	Construction traffic minimal
T-LINE SAFETY AND NUISANCE		N	No change
TRANSMISSION SYSTEM ENGINEERING		N	No change
VISUAL RESOURCES		N	Structures will meet painting and visual requirements of Final Decision; See plot plan and visual simulations in Appendices 1.
WASTE MANAGEMENT		N	No change
WATER RESOURCES		N	No change
WORKER SAFETY		N	No change

6.0 COMPLIANCE WITH LAWS, ORDINANCES, REGULATIONS AND STANDARDS (LORS) (Sec. 1769(a)(1)(F))

The proposed building expansion and improvements will not affect compliance with any other LORS requirement. Therefore, the proposed modification is not anticipated to impact SDG&E's ability to comply with the applicable LORS, as listed in Appendix A of the Commission Final Decision.

7.0 POTENTIAL EFFECTS ON PUBLIC AND NEARBY PROPERTY OWNERS (Sec. 1769(a)(1)(G and I))

The requested expansion will not have any environmental impacts and will comply with all applicable LORS. Thus, the proposed equipment change is not anticipated to affect nearby property owners or parties in the application proceedings or the public

8.0 LIST OF PROPERTY OWNERS (Sec. 1769(a)(1)(H))

A list of property owners 1,000 feet of the plant site has previously been provided to the Commission CPM.

9.0 SUMMARY OF REQUEST

As demonstrated above, construction and use of the expanded building will not have an adverse effect on the public or the environment. The change will not affect compliance with applicable LORS. Accordingly, SDG&E requests that the Energy Commission Staff expedite review of this petition, and request Commission approval of the proposed modified conditions in accordance with Title 20 CCR Section 1769.

Petition for Change of Equipment (EC Switch Gear Main Structure Improvement)
August, 2010
Page 7 of 8

Respectfully Submitted,

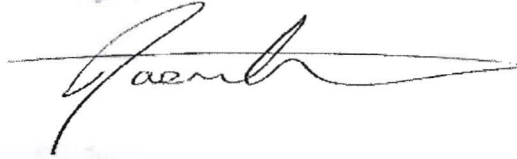
A handwritten signature in black ink, appearing to read "Jason T. Dobbs", written over a horizontal line.

Jason T. Dobbs
Compliance Administrator

Dated: AUGUST 3, 2011

APPENDIX 1

**SITE MAP, FLOOR PLANS, AND VISUAL SIMULATIONS OF PROPOSED
BUILDING EXPANSION**

ROOF PLAN

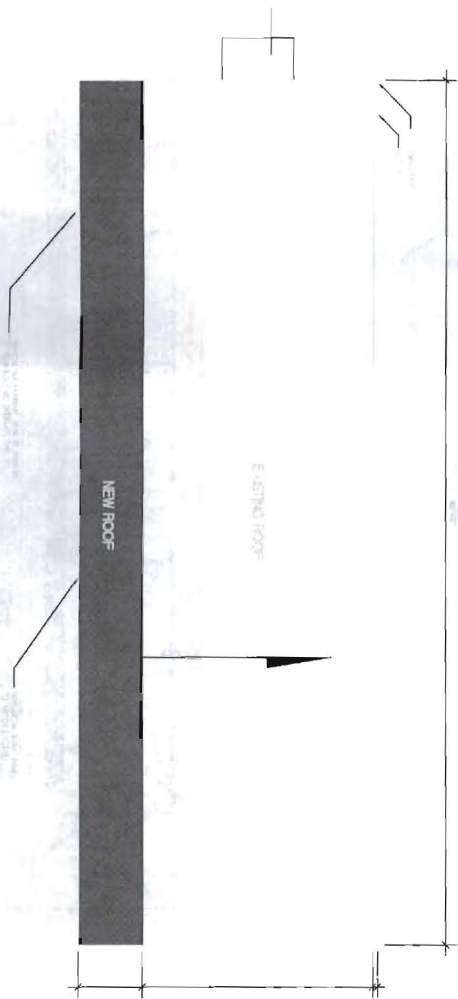

NEW ROOF

EXISTING ROOF

FLOOR PLAN

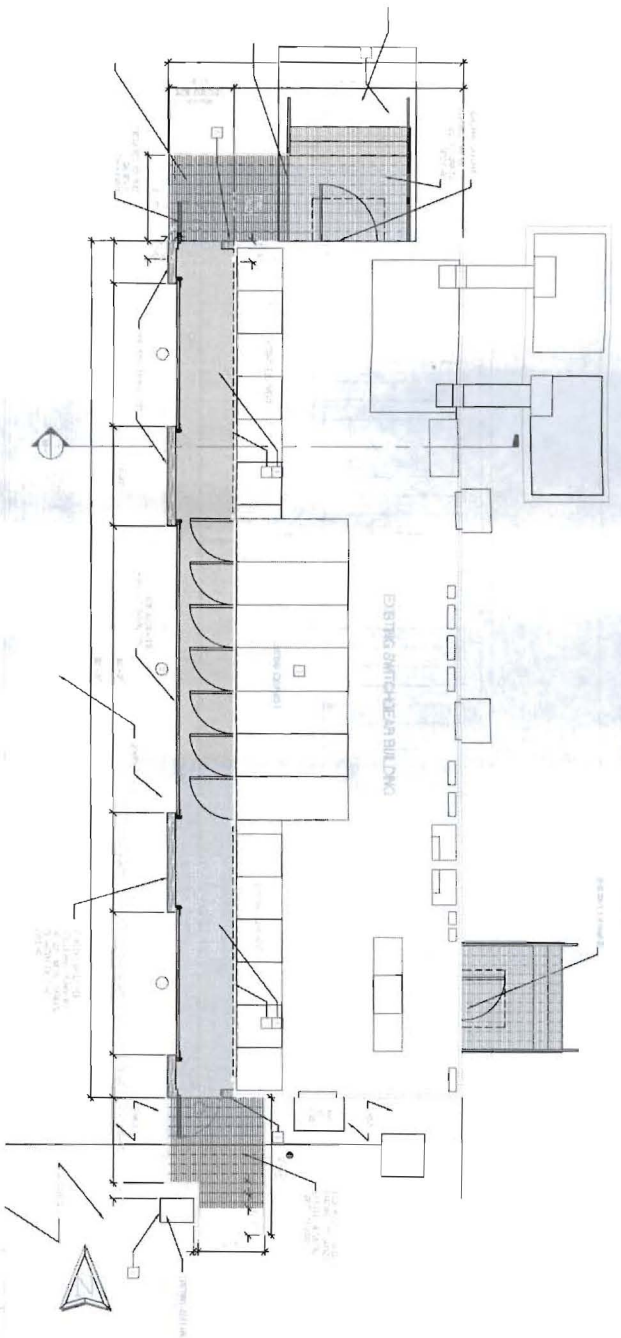

ESTRUC SWITCHGEAR BUILDING

- NOTES:
- 1. ALL WORK SHALL BE IN ACCORDANCE WITH THE LATEST EDITIONS OF THE CALIFORNIA BUILDING CODES.
 - 2. ALL WORK SHALL BE IN ACCORDANCE WITH THE LATEST EDITIONS OF THE CALIFORNIA ELECTRICAL CODES.
 - 3. ALL WORK SHALL BE IN ACCORDANCE WITH THE LATEST EDITIONS OF THE CALIFORNIA MECHANICAL CODES.
 - 4. ALL WORK SHALL BE IN ACCORDANCE WITH THE LATEST EDITIONS OF THE CALIFORNIA PLUMBING CODES.
 - 5. ALL WORK SHALL BE IN ACCORDANCE WITH THE LATEST EDITIONS OF THE CALIFORNIA FIRE CODES.
 - 6. ALL WORK SHALL BE IN ACCORDANCE WITH THE LATEST EDITIONS OF THE CALIFORNIA SAFETY CODES.
 - 7. ALL WORK SHALL BE IN ACCORDANCE WITH THE LATEST EDITIONS OF THE CALIFORNIA HEALTH CODES.
 - 8. ALL WORK SHALL BE IN ACCORDANCE WITH THE LATEST EDITIONS OF THE CALIFORNIA ENVIRONMENTAL CODES.
 - 9. ALL WORK SHALL BE IN ACCORDANCE WITH THE LATEST EDITIONS OF THE CALIFORNIA LABOR CODES.
 - 10. ALL WORK SHALL BE IN ACCORDANCE WITH THE LATEST EDITIONS OF THE CALIFORNIA PENAL CODES.

LEGEND

[Symbol]	NEW ROOF
[Symbol]	EXISTING ROOF
[Symbol]	...

PROJECT NO.	
DATE	
SCALE	
BY	
CHECKED BY	
DATE	
PROJECT NAME	
PROJECT ADDRESS	
PROJECT CITY	
PROJECT STATE	
PROJECT ZIP	
PROJECT PHONE	
PROJECT FAX	
PROJECT EMAIL	
PROJECT WEBSITE	
PROJECT URL	
PROJECT DESCRIPTION	
PROJECT CLIENT	
PROJECT ARCHITECT	
PROJECT ENGINEER	
PROJECT CONTRACTOR	
PROJECT SUBCONTRACTOR	
PROJECT OWNER	
PROJECT SCHEDULE	
PROJECT BUDGET	
PROJECT RISK	
PROJECT STATUS	
PROJECT PHASE	
PROJECT MILESTONE	
PROJECT DELIVERABLE	
PROJECT DOCUMENT	
PROJECT VERSION	
PROJECT REVISION	
PROJECT CHANGE	
PROJECT ISSUE	
PROJECT ACTION	
PROJECT RESPONSE	
PROJECT STATUS	
PROJECT PHASE	
PROJECT MILESTONE	
PROJECT DELIVERABLE	
PROJECT DOCUMENT	
PROJECT VERSION	
PROJECT REVISION	
PROJECT CHANGE	
PROJECT ISSUE	
PROJECT ACTION	
PROJECT RESPONSE	

SDGE **Sempra Energy**

110 W. ESCALONES STE. A, SAN CLEMENTE CALIFORNIA 92672
 TEL (949) 361-0437
 FAX (949) 361-0696
 ccadiz@cadizarchitects.com

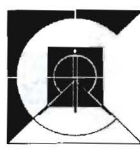

CADIZ - CADIZ ARCHITECTS
 110 W. ESCALONES STE. A, SAN CLEMENTE CALIFORNIA 92672
 TEL (949) 361-0437
 FAX (949) 361-0696
 ccadiz@cadizarchitects.com



PROJECT NO.	
DATE	
SCALE	
BY	
CHECKED BY	
DATE	
PROJECT NAME	
PROJECT ADDRESS	
PROJECT CITY	
PROJECT STATE	
PROJECT ZIP	
PROJECT PHONE	
PROJECT FAX	
PROJECT EMAIL	
PROJECT WEBSITE	
PROJECT URL	
PROJECT DESCRIPTION	
PROJECT CLIENT	
PROJECT ARCHITECT	
PROJECT ENGINEER	
PROJECT CONTRACTOR	
PROJECT SUBCONTRACTOR	
PROJECT OWNER	
PROJECT SCHEDULE	
PROJECT BUDGET	
PROJECT RISK	
PROJECT STATUS	
PROJECT PHASE	
PROJECT MILESTONE	
PROJECT DELIVERABLE	
PROJECT DOCUMENT	
PROJECT VERSION	
PROJECT REVISION	
PROJECT CHANGE	
PROJECT ISSUE	
PROJECT ACTION	
PROJECT RESPONSE	

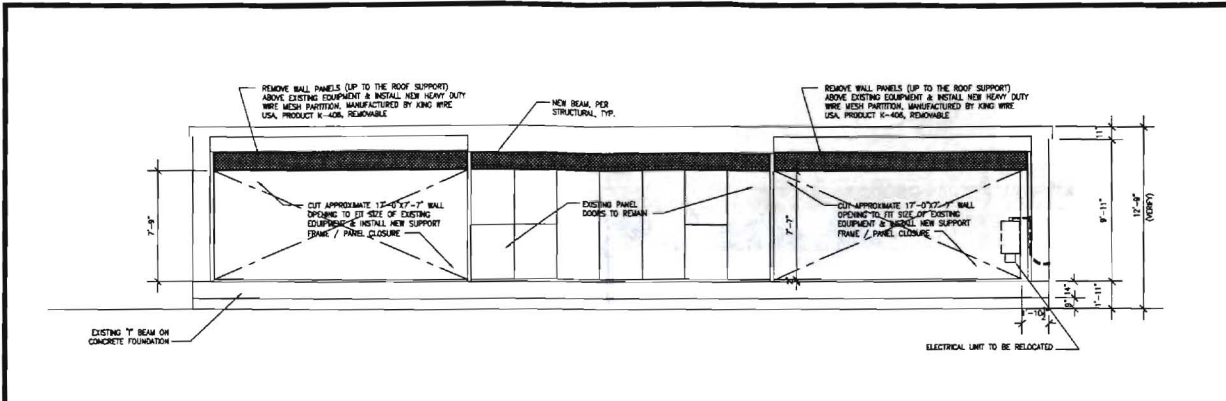

EXISTING WEST ELEVATION

SCALE: 1/4"=1'-0" 3

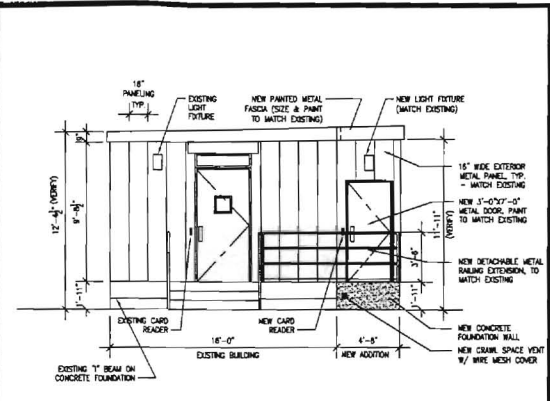

NORTH ELEVATION

SCALE: 1/4"=1'-0" 1

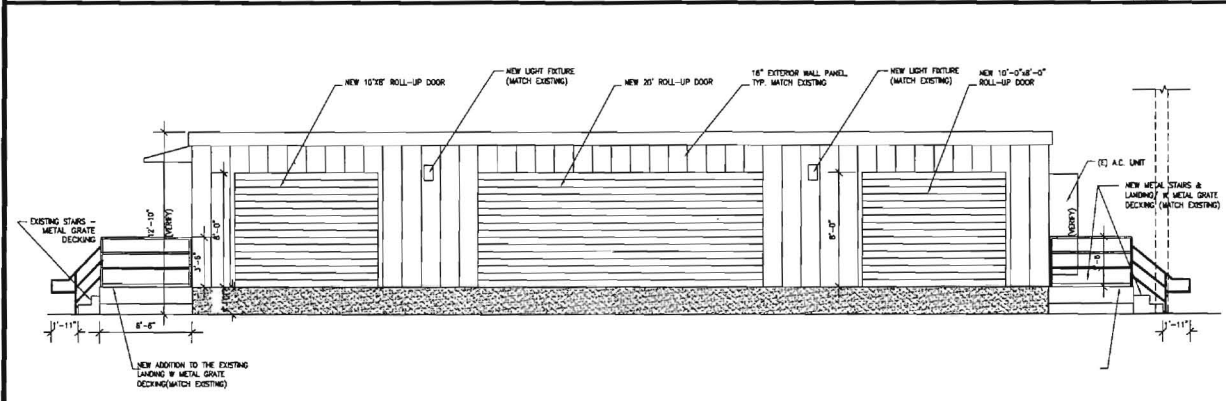

PROPOSED WEST ELEVATION

SCALE: 1/4"=1'-0" 4

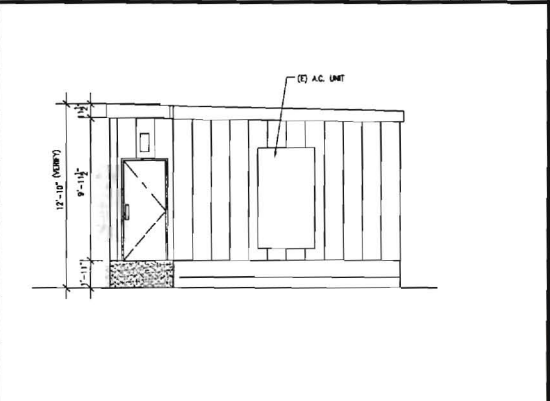

SOUTH ELEVATION

SCALE: 1/4"=1'-0" 2

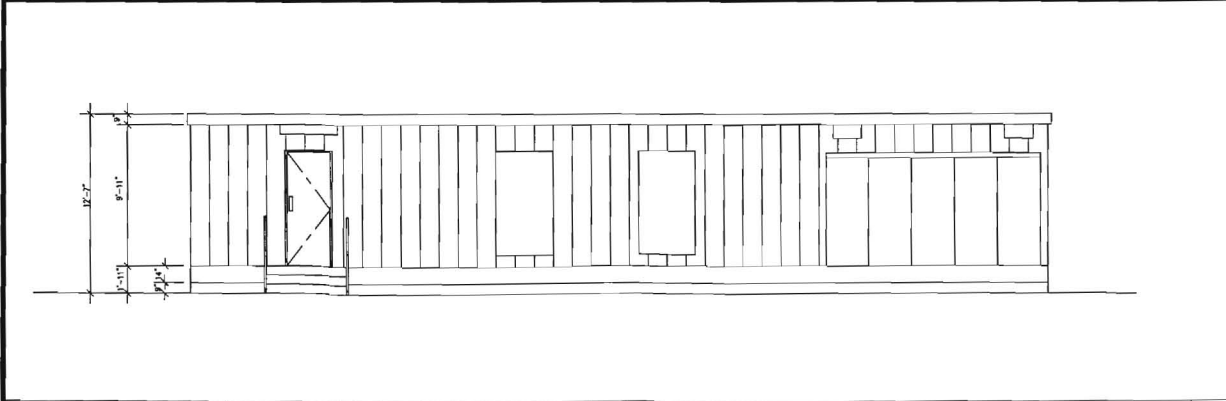

EAST ELEVATION

SCALE: 1/4"=1'-0" 5

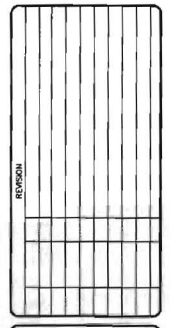

CADIZ - CADIZ ARCHITECTS
 110 W. ESCALONAS
 SUITE A SAN CLEMENTE
 CALIFORNIA 92672
 TEL (949) 361-0437
 FAX (949) 351-0856
 ccadiz@cadizarchitects.com



SDGE Sempura Energy utilities
 PALMDALE ENERGY CENTER
 2300 HANFORD PLACE, ESCROWDOW, 91473, CA, 92628
 SHEET TITLE: EXTERIOR ELEVATIONS

DRAWN BY: AMC
 SCALE: AS SHOWN
 DATE: 07/2011
 PROJECT NAME: 3120 SWITCHGEAR BUILDING #1
 SHEET: A3-1
 X OF 7

SDG&E PALOMAR ENERGY CENTER
SWITCHGEAR #1
PHOTO-SIMULATION 1
7/25/11



BEFORE



AFTER



CADIZ•CADIZ
ARCHITECTS
110 W. Escalones Suite A
San Clemente CA 92672
Tel: (949) 361-0437
Fax: (949) 361-0696