



DOCKET	
08-AFC-5	
DATE	<u>AUG 19 2010</u>
RECD.	<u>AUG 19 2010</u>

August 19, 2010

Mr. Christopher Meyer
Project Manager
Attn: Docket No. 08-AFC-5
California Energy Commission
1516 Ninth Street
Sacramento, CA 95814-5512

Subject: Imperial Valley Solar (formerly Solar Two) (08-AFC-5)
Applicant's Submittal of Information Requested at the August 16, 2010
Hearing

Dear Mr. Meyer:

On behalf of Imperial Valley Solar (formerly Solar Two), LLC, URS Corporation Americas (URS) hereby submits Information Requested at the August 16, 2010 Hearing, which includes the following:

1. Figure entitled Applicant's Fencing for Phase 1a;
2. Declaration of Angela Leiba dated August 19, 2010.

I certify under penalty of perjury that the foregoing is true, correct, and complete to the best of my knowledge. I also certify that I am authorized to submit on behalf of Imperial Valley Solar, LLC.

Sincerely,

Angela Leiba
Project Manager

AL: ml

This Page Intentionally Left Blank

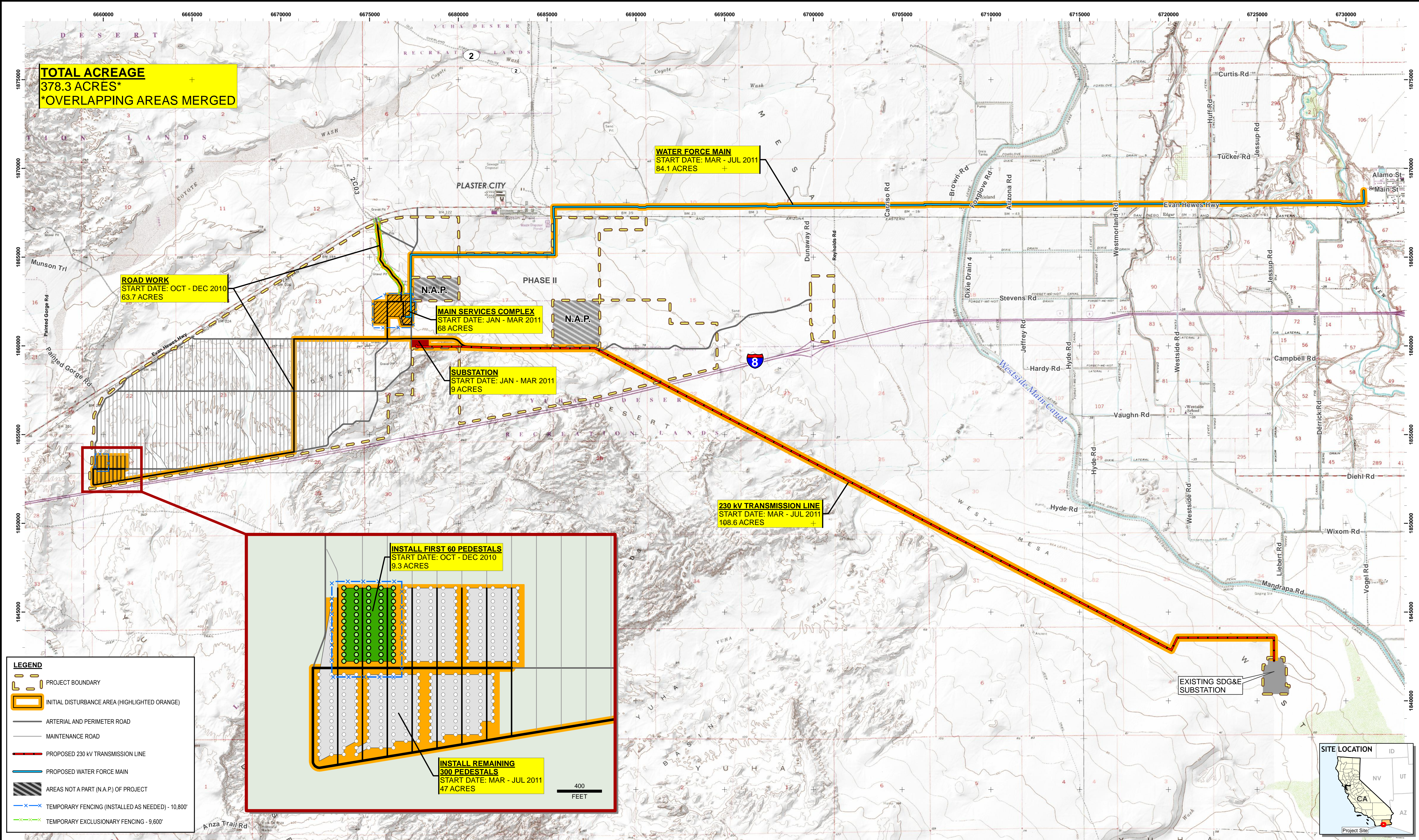

TOTAL ACREAGE
378.3 ACRES*
*OVERLAPPING AREAS MERGED

WATER FORCE MAIN
START DATE: MAR - JUL 2011
84.1 ACRES

ROAD WORK
START DATE: OCT - DEC 2010
63.7 ACRES

MAIN SERVICES COMPLEX
START DATE: JAN - MAR 2011
68 ACRES

SUBSTATION
START DATE: JAN - MAR 2011
9 ACRES

230 kV TRANSMISSION LINE
START DATE: MAR - JUL 2011
108.6 ACRES

INSTALL FIRST 60 PEDESTALS
START DATE: OCT - DEC 2010
9.3 ACRES

INSTALL REMAINING 300 PEDESTALS
START DATE: MAR - JUL 2011
47 ACRES

LEGEND

- PROJECT BOUNDARY
- INITIAL DISTURBANCE AREA (HIGHLIGHTED ORANGE)
- ARTERIAL AND PERIMETER ROAD
- MAINTENANCE ROAD
- PROPOSED 230 kV TRANSMISSION LINE
- PROPOSED WATER FORCE MAIN
- AREAS NOT A PART (N.A.P.) OF PROJECT
- TEMPORARY FENCING (INSTALLED AS NEEDED) - 10,800'
- TEMPORARY EXCLUSIONARY FENCING - 9,600'

NOTES:

- BASE MAP FROM U.S. GEOLOGICAL SURVEY 7.5 MINUTE QUADRANGLES. COUNTY MOSAICS OBTAINED FROM U.S. DEPARTMENT OF AGRICULTURE, NATURAL RESOURCES CONSERVATION SERVICE.
- MAP PROJECTION AND GRID COORDINATES ARE NAD83 STATE PLANE CALIFORNIA, ZONE VI, U.S. SURVEY FEET.

WORKING COPY

NO.	DATE	REVISION	BY	CHKD	APVD
A	8/13/2010	ORIGINAL ISSUE	JJDP	NV	
			CHKD	APVD	

CONFIDENTIAL
These documents are for the use of RMT, Inc. RMT, Inc. disclaims all warranties, both expressed and implied. Use by anyone other than RMT, Inc. is at their own risk.

RMT

744 Heartland Trail
Madison, WI 53717-1934
P.O. Box 8923 53708-8923
Phone: 608-831-4444
Fax: 608-831-3334

SES SOLAR TWO PROJECT **IMPERIAL COUNTY, CALIFORNIA**

FENCING FOR PHASE IA

SCALE: AS NOTED	PROJ. NO. 08163.02	DWG. NAME 081630253A.mxd	SHT. NO. FIGURE 1
-----------------	--------------------	--------------------------	-------------------



Drawing Name / Location: D:\08163\02\MXD\081630253A.mxd
 Date Printed: 08/18/2010
 Plotted By: PAREZ J

This Page Intentionally Left Blank

DECLARATION OF ANGELA LEIBA

I, Angela Leiba, declare:

1. I am employed by URS Corporation as a Senior Project Manager /Environmental Group Leader. I am URS's project manager for the Imperial Valley Solar (formerly known as Solar Two) project.
2. At the August 16, 2010 workshop, CEC Staff asked for the total acreages of special status plants and the total acreages of waters of the U.S. that would be affected by Phase 1a of the Imperial Valley Solar project. URS has calculated the following totals:
 - Special status plant acreage affected in Phase 1a: 0.084 acres;
 - Waters of the U.S. in Phase 1a: 12.86 acres.
3. I declare under penalty of perjury that the foregoing is true and correct and that this Declaration was executed at San Diego, California on August 19, 2010.

 8/19/10

Angela Leiba

This Page Intentionally Left Blank



**BEFORE THE ENERGY RESOURCES CONSERVATION AND DEVELOPMENT
COMMISSION OF THE STATE OF CALIFORNIA
1516 NINTH STREET, SACRAMENTO, CA 95814
1-800-822-6228 – WWW.ENERGY.CA.GOV**

**APPLICATION FOR CERTIFICATION FOR THE
IMPERIAL VALLEY SOLAR PROJECT**
(formerly known as SES Solar Two Project)
IMPERIAL VALLEY SOLAR, LLC

**Docket No. 08-AFC-5
PROOF OF SERVICE
(Revised 6/8/10)**

APPLICANT

Richard Knox
Project Manager
SES Solar Two, LLC
4800 N Scottsdale Road.,
Suite 5500
Scottsdale, AZ 85251
richard.knox@tesseractosolar.com

CONSULTANT

Angela Leiba, Sr. Project
Manager URS Corporation
1615 Murray Canyon Rd.,
Suite 1000
San Diego, CA 92108
Angela_Leiba@urscorp.com

APPLICANT'S COUNSEL

Allan J. Thompson
Attorney at Law
21 C Orinda Way #314
Orinda, CA 94563
allanori@comcast.net

Ella Foley Gannon, Partner
Bingham McCutchen, LLP
Three Embarcadero Center
San Francisco, CA 94111
ella.gannon@bingham.com

INTERESTED AGENCIES

California ISO
e-recipient@caiso.com

Daniel Steward, Project Lead
BLM – El Centro Office
1661 S. 4th Street
El Centro, CA 92243
daniel_steward@ca.blm.gov

Jim Stobaugh,
Project Manager &
National Project Manager
Bureau of Land Management
BLM Nevada State Office
P.O. Box 12000
Reno, NV 89520-0006
jim_stobaugh@blm.gov

INTERVENORS

California Unions for Reliable
Energy (CURE)
c/o Tanya A. Gulesserian
Loulana Miles, Marc D. Joseph
Adams Broadwell Joseph &
Cardozo
601 Gateway Blvd., Ste. 1000
South San Francisco, CA 94080
tgulesserian@adamsbroadwell.com
lmiles@adamsbroadwell.com

Tom Budlong
3216 Mandeville Canyon Road
Los Angeles, CA 90049-1016
TomBudlong@RoadRunner.com

*Mr. Larry Silver
California Environmental
Law Project
Counsel to Mr. Budlong
E-mail preferred
larrysilver@celproject.net

Hossein Alimamaghani
4716 White Oak Place
Encino, CA 91316
almamaghani@aol.com

California Native Plant Society
Tom Beltran
P.O. Box 501671
San Diego, CA 92150
cnpsd@nyms.net

California Native Plant Society
Greg Suba & Tara Hansen
2707 K Street, Suite 1
Sacramento, CA 5816-5113
gsuba@cnps.org

ENERGY COMMISSION

JEFFREY D. BYRON
Commissioner and Presiding
Member
jbyron@energy.state.ca.us

ANTHONY EGGERT
Commissioner and Associate
Member
aeggert@energy.state.ca.us

Raoul Renaud
Hearing Officer
rrenaud@energy.state.ca.us

Kristy Chew,
Adviser to Commissioner Byron
e-mail service preferred
kchew@energy.state.ca.us

*Lorraine White
Adviser to Commissioner Eggert
lwhite@energy.state.ca.us

Caryn Holmes, Staff Counsel
Christine Hammond,
Co-Staff Counsel
cholmes@energy.state.ca.us
chammond@energy.state.ca.us

Christopher Meyer
Project Manager
cmeyer@energy.state.ca.us

Jennifer Jennings
Public Adviser
publicadviser@energy.state.ca.us

DECLARATION OF SERVICE

I, Darin Neufeld, declare that on August 19, 2010, I served and filed copies of the attached Applicant's Submittal of Information Requested at the August 16, 2010 Hearing. The original documents, filed with the Docket Unit, are accompanied by a copy of the most recent Proof of Service list, located on the web page for this project at: [\[http://www.energy.ca.gov/sitingcases/solartwo/index.html\]](http://www.energy.ca.gov/sitingcases/solartwo/index.html)

The documents have been sent to both the other parties in this proceeding (as shown on the Proof of Service list) and to the Commission's Docket Unit, in the following manner:

(Check all that Apply)

FOR SERVICE TO ALL OTHER PARTIES:

- sent electronically to all email addresses on the Proof of Service list;
- by personal delivery;
- by delivering on this date, for mailing with the United States Postal Service with first-class postage thereon fully prepaid, to the name and address of the person served, for mailing that same day in the ordinary course of business; that the envelope was sealed and placed for collection and mailing on that date to those addresses NOT marked "email preferred."

AND

FOR FILING WITH THE ENERGY COMMISSION:

- sending an original paper copy and one electronic copy, mailed and emailed respectively, to the address below (*preferred method*);

OR

- depositing in the mail an original and 12 paper copies, as follows:

CALIFORNIA ENERGY COMMISSION

Attn: Docket No. 08-AFC-5
1516 Ninth Street, MS-4
Sacramento, CA 95814-5512
docket@energy.state.ca.us

I declare under penalty of perjury that the foregoing is true and correct, that I am employed in the county where this mailing occurred, and that I am over the age of 18 years and not a party to the proceeding.

Original Signed By _____
Darin Neufeld