



March 8, 2010

Mr. Christopher Meyer  
CEC Project Manager  
Attn: Docket No. 08-AFC-13  
California Energy Commission  
1516 Ninth Street  
Sacramento, CA 95814-5512

Mr. Jim Stobaugh  
BLM Project Manager  
Attn: Docket No. 08-AFC-13  
Bureau of Land Management  
P.O. Box 12000  
Reno, NV 89520

**DOCKET**  
**08-AFC-13**

DATE MAR 08 2010

RECD. MAR 10 2010

RE: Calico Solar (Formerly Solar One) Project  
Applicant's Submittal of Existing Access Routes in the Project Vicinity and Proposed Access Post  
Project Development

Dear Mr. Meyer and Mr. Stobaugh,

Tessera Solar hereby submits figures showing existing access routes in the Calico Solar Project vicinity and the Applicant's proposed access post project development.

The Applicant understands that references were mistakenly made to Hector Road throughout the permitting process. The publicly-designated Hector Road ends soon after the exit off of Interstate 40, where the road becomes segmented into a BLM-designated open or unspecified area (please see the attached map). The Calico Solar Project will not restrict or change the use of Hector Road as designated by the County of San Bernardino. Upon development of the Calico Solar Project, an access road outside of the Project fence line would provide nearby property owners and other members of the public who currently use open BLM roads in the vicinity access (please see the attached map).

The BLM has informed the Applicant that any use of a road or route, where it is not designated as open road, would require a permit from the BLM. The BLM has no authority to designate motorized access routes on or across private land for which the BLM does not hold an authorization; i.e. easement. There are no known easements held by the BLM in this area. The BLM has not designated routes as open which cross the BNSF ROW in this area. The BNSF maintains the railroad ROW, as granted by Congress, and it is up to the railroads discretion on how the railroad ROW is maintained or accessed.

I certify under penalty of perjury that the foregoing is true, correct, and complete to the best of my knowledge.

Sincerely,

Felicia L. Bellows  
Vice President of Development



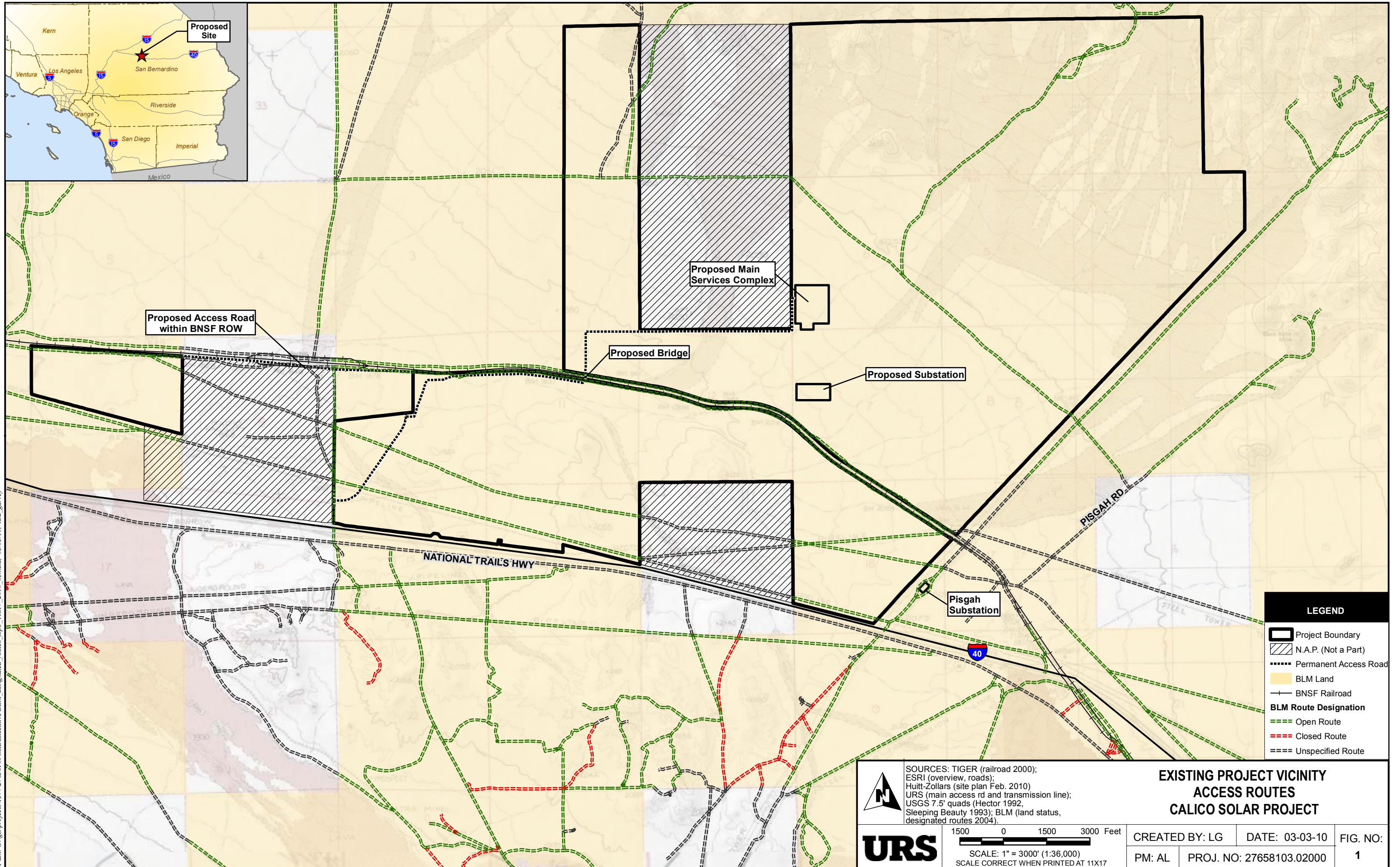

Path: G:\gs\projects\1577276581\00\mxd\Executive\BLM\_designated\_routes\_topo\_11x17\_2010\_03.mxd, 03/03/10, isa\_garvey



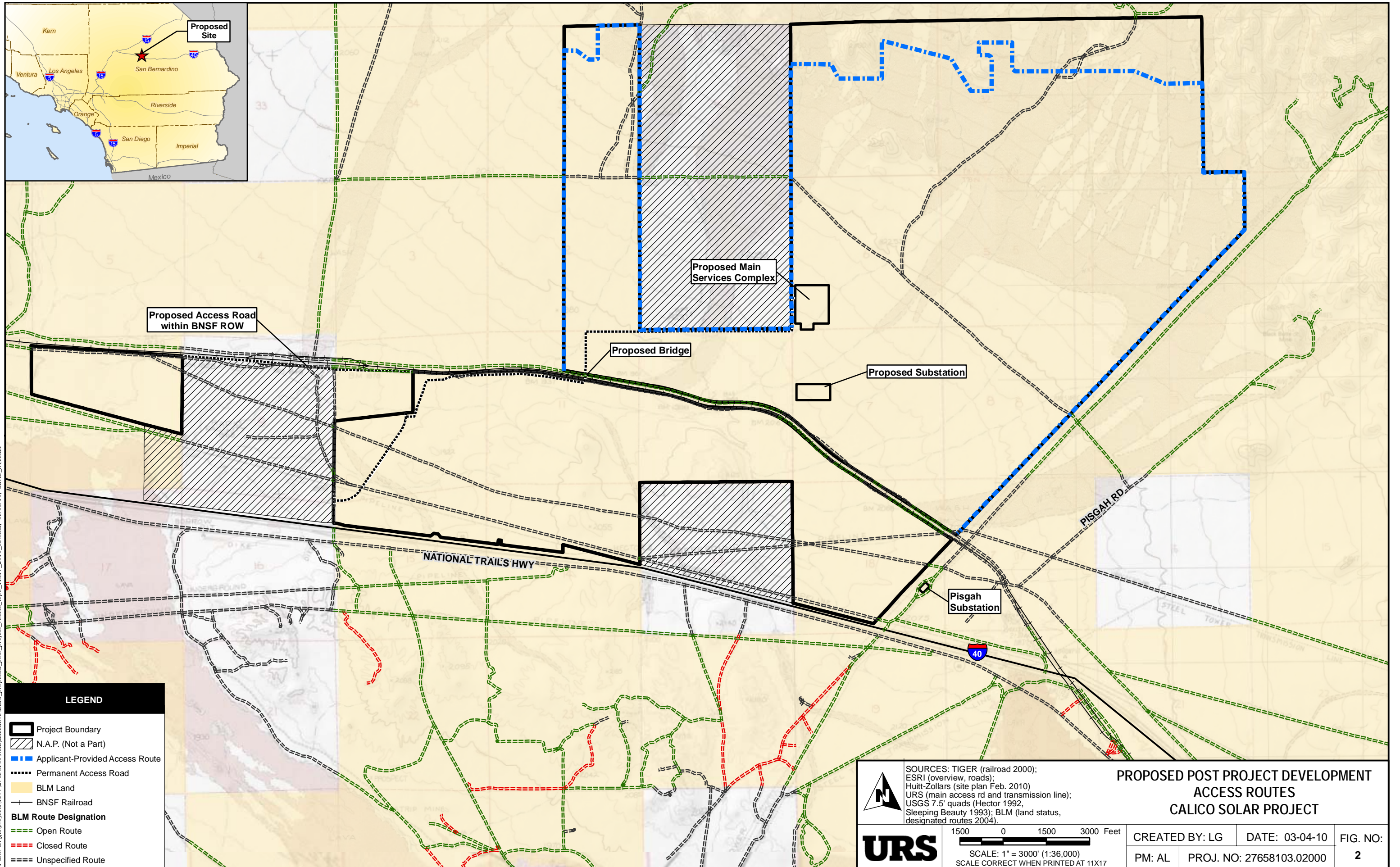

Proposed Access Road  
within BNSF ROW

Proposed Main  
Services Complex

Proposed Bridge

Proposed Substation

Pisgah  
Substation

NATIONAL TRAILS HWY

PISGAH RD

40

Path: G:\gis\projects\1577276581\00\mxd\Executive\BLM\_proposed\_post\_project\_routes\_topo\_11x17\_2010\_03.mxd, 03/05/10, david\_lrzecak

**LEGEND**

- Project Boundary
- N.A.P. (Not a Part)
- Applicant-Provided Access Route
- Permanent Access Road
- BLM Land
- BNSF Railroad
- BLM Route Designation**
- Open Route
- Closed Route
- Unspecified Route



**URS**

SOURCES: TIGER (railroad 2000);  
ESRI (overview, roads);  
Huitt-Zollars (site plan Feb. 2010)  
URS (main access rd and transmission line);  
USGS 7.5' quads (Hector 1992,  
Sleeping Beauty 1993); BLM (land status,  
designated routes 2004).

1500 0 1500 3000 Feet  
SCALE: 1" = 3000' (1:36,000)  
SCALE CORRECT WHEN PRINTED AT 11X17

**PROPOSED POST PROJECT DEVELOPMENT  
ACCESS ROUTES  
CALICO SOLAR PROJECT**

CREATED BY: LG	DATE: 03-04-10	FIG. NO:
PM: AL	PROJ. NO: 27658103.02000	2





**BEFORE THE ENERGY RESOURCES CONSERVATION AND DEVELOPMENT  
COMMISSION OF THE STATE OF CALIFORNIA  
1516 NINTH STREET, SACRAMENTO, CA 95814  
1-800-822-6228 – WWW.ENERGY.CA.GOV**

**APPLICATION FOR CERTIFICATION  
For the CALICO SOLAR (Formerly SES Solar One)**

**Docket No. 08-AFC-13**

**PROOF OF SERVICE  
(Revised 2/8/10)**

**APPLICANT**

Felicia Bellows,  
Vice President of Development  
Tessera Solar  
4800 North Scottsdale Road,  
Ste. 5500  
Scottsdale, AZ 85251  
[felicia.bellows@tesseractosolar.com](mailto:felicia.bellows@tesseractosolar.com)

Camille Champion  
Project Manager  
Tessera Solar  
4800 North Scottsdale Road,  
Suite 5500  
Scottsdale, AZ 85251  
[camille.champion@tesseractosolar.com](mailto:camille.champion@tesseractosolar.com)

**CONSULTANT**

Angela Leiba  
AFC Project Manager  
URS Corporation  
1615 Murray Canyon Rd.,  
Ste. 1000  
San Diego, CA 92108  
[Angela\\_Leiba@URSCorp.com](mailto:Angela_Leiba@URSCorp.com)

**APPLICANT'S COUNSEL**

Allan J. Thompson  
Attorney at Law  
21 C Orinda Way #314  
Orinda, CA 94563  
[allanori@comcast.net](mailto:allanori@comcast.net)

**INTERESTED AGENCIES**

California ISO  
[e-recipient@caiso.com](mailto:e-recipient@caiso.com)

Jim Stobaugh  
BLM – Nevada State Office  
P.O. Box 12000  
Reno, NV 89520  
[jim\\_stobaugh@blm.gov](mailto:jim_stobaugh@blm.gov)

Rich Rotte, Project Manager  
Bureau of Land Management  
Barstow Field Office  
2601 Barstow Road  
Barstow, CA 92311  
[Richard\\_Rotte@blm.gov](mailto:Richard_Rotte@blm.gov)

Becky Jones  
California Department of  
Fish & Game  
36431 41st Street East  
Palmdale, CA 93552  
[dfgpalm@adelphia.net](mailto:dfgpalm@adelphia.net)

**INTERVENORS**

California Unions for Reliable  
Energy (CURE)  
c/o: Loulena A. Miles,  
Marc D. Joseph  
Adams Broadwell Joseph &  
Cardozo  
601 Gateway Boulevard,  
Ste. 1000  
South San Francisco, CA 94080  
[lmiles@adamsbroadwell.com](mailto:lmiles@adamsbroadwell.com)

Defenders of Wildlife  
Joshua Basofin  
1303 J Street, Suite 270  
Sacramento, California 95814  
e-mail service preferred  
[jbasofin@defenders.org](mailto:jbasofin@defenders.org)

Basin and Range Watch  
Laura Cunningham  
Kevin Emmerich  
P.O. Box 70  
Beatty, NV 89003  
[atomicoadranch@netzero.net](mailto:atomicoadranch@netzero.net)

Patrick C. Jackson  
600 N. Darwood Avenue  
San Dimas, CA 91773  
e-mail service preferred  
[ochsjack@earthlink.net](mailto:ochsjack@earthlink.net)

**ENERGY COMMISSION**

ANTHONY EGGERT  
Commissioner and Presiding Member  
[aeggert@energy.state.ca.us](mailto:aeggert@energy.state.ca.us)

JEFFREY D. BYRON  
Commissioner and Associate Member  
[jbyron@energy.state.ca.us](mailto:jbyron@energy.state.ca.us)

Paul Kramer  
Hearing Officer  
[pkramer@energy.state.ca.us](mailto:pkramer@energy.state.ca.us)

Kristy Chew, Adviser to  
Commissioner Byron  
[kchew@energy.state.ca.us](mailto:kchew@energy.state.ca.us)

Caryn Holmes, Staff Counsel  
1516 9<sup>th</sup> Street, MS-14  
Sacramento, California 95814  
[cholmes@energy.state.ca.us](mailto:cholmes@energy.state.ca.us)

Christopher Meyer  
Project Manager  
[cmeyer@energy.state.ca.us](mailto:cmeyer@energy.state.ca.us)

\*Jennifer Jennings  
Public Adviser  
[publicadviser@energy.state.ca.us](mailto:publicadviser@energy.state.ca.us)

**DECLARATION OF SERVICE**

I, Corinne Lytle, declare that on March 8, 2010, I served and filed copies of the attached Access Route Maps dated, March 8, 2010. The original document, filed with the Docket Unit, is accompanied by a copy of the most recent Proof of Service list, located on the web page for this project at: [\[www.energy.ca.gov/sitingcases/solarone\]](http://www.energy.ca.gov/sitingcases/solarone).

The documents have been sent to both the other parties in this proceeding (as shown on the Proof of Service list) and to the Commission's Docket Unit, in the following manner:

*(Check all that Apply)*

**FOR SERVICE TO ALL OTHER PARTIES:**

  X   sent electronically to all email addresses on the Proof of Service list;

  X   by personal delivery or by depositing in the United States mail at \_\_\_\_\_ with first-class postage thereon fully prepaid and addressed as provided on the Proof of Service list above to those addresses **NOT** marked "email preferred."

**AND**

**FOR FILING WITH THE ENERGY COMMISSION:**

  X   sending an original paper copy and one electronic copy, mailed and emailed respectively, to the address below (*preferred method*);

**OR**

       depositing in the mail an original and 12 paper copies, as follows:

**CALIFORNIA ENERGY COMMISSION**

Attn: Docket No. 08-AFC-13

1516 Ninth Street, MS-4

Sacramento, CA 95814-5512

[docket@energy.state.ca.us](mailto:docket@energy.state.ca.us)

I declare under penalty of perjury that the foregoing is true and correct.

Original Signed By

\_\_\_\_\_  
Corinne Lytle