



Augst 13, 2010

Mr. Christopher Meyer
CEC Project Manager
Attn: Docket No. 08-AFC-13
California Energy Commission
1516 Ninth Street
Sacramento, CA 95814-5512

DOCKET	
08-AFC-13	
DATE	<u>AUG 13 2010</u>
RECD.	<u>AUG 13 2010</u>

RE: Calico Solar (formerly Solar One) Project (08-AFC-13)
Applicant's Phase 1a Desert Tortoise Figures

Dear Mr. Meyer:

Tessera Solar hereby submits the Applicant's Phase 1a Desert Tortoise Figures. I certify under penalty of perjury that the foregoing is true, correct, and complete to the best of my knowledge.

Sincerely,

Felicia L Bellows
Vice President of Development

This page intentionally left blank

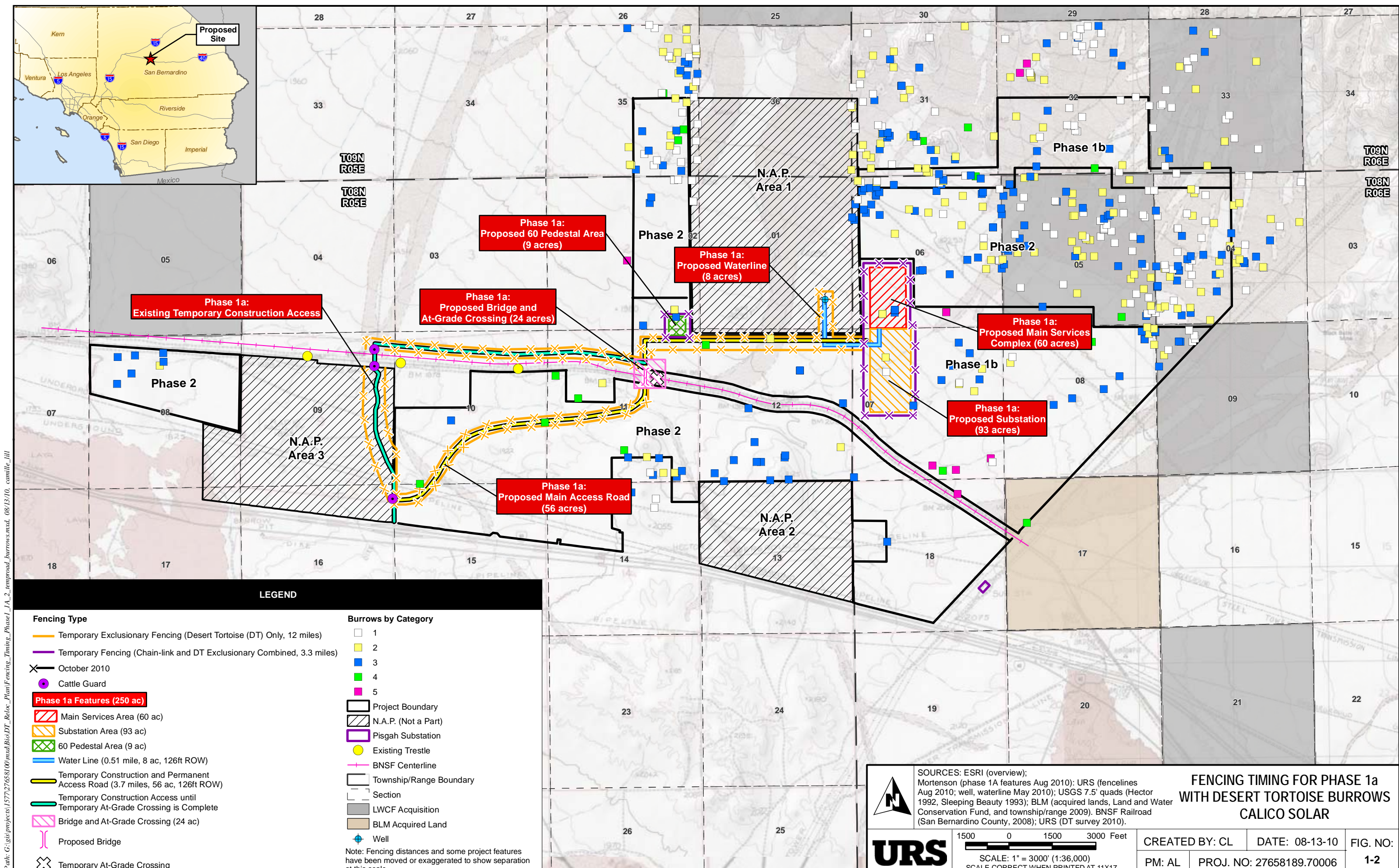

Path: G:\projects\157276581\00\mxd\Bio\DT_Reloc_Plan\Fencing_Timing_Phase1a_2_temproad_burrows.mxd, 08/13/10, camille_lill

LEGEND

- | | |
|--|---|
| <p>Fencing Type</p> <ul style="list-style-type: none"> — Temporary Exclusionary Fencing (Desert Tortoise (DT) Only, 12 miles) — Temporary Fencing (Chain-link and DT Exclusionary Combined, 3.3 miles) ✕ October 2010 ● Cattle Guard <p>Phase 1a Features (250 ac)</p> <ul style="list-style-type: none"> Main Services Area (60 ac) Substation Area (93 ac) 60 Pedestal Area (9 ac) Water Line (0.51 mile, 8 ac, 126ft ROW) Temporary Construction and Permanent Access Road (3.7 miles, 56 ac, 126ft ROW) Temporary Construction Access until Temporary At-Grade Crossing is Complete Bridge and At-Grade Crossing (24 ac) Proposed Bridge Temporary At-Grade Crossing | <p>Burrows by Category</p> <ul style="list-style-type: none"> 1 2 3 4 5 <ul style="list-style-type: none"> Project Boundary N.A.P. (Not a Part) Pisgah Substation Existing Trestle BNSF Centerline Township/Range Boundary Section LWCF Acquisition BLM Acquired Land Well <p>Note: Fencing distances and some project features have been moved or exaggerated to show separation at this scale.</p> |
|--|---|

URS

SOURCES: ESRI (overview); Mortenson (phase 1A features Aug 2010); URS (fencelines Aug 2010; well, waterline May 2010); USGS 7.5' quads (Hector 1992, Sleeping Beauty 1993); BLM (acquired lands, Land and Water Conservation Fund, and township/range 2009). BNSF Railroad (San Bernardino County, 2008); URS (DT survey 2010).

**FENCING TIMING FOR PHASE 1a
WITH DESERT TORTOISE BURROWS
CALICO SOLAR**

1500 0 1500 3000 Feet

SCALE: 1" = 3000' (1:36,000)
SCALE CORRECT WHEN PRINTED AT 11X17

CREATED BY: CL	DATE: 08-13-10	FIG. NO:
PM: AL	PROJ. NO: 27658189.70006	1-2

This page intentionally left blank

Path: G:\projects\157276581\00\mxd\Bio\DT_Reloc_Plan\Fencing_Timing_Phase1A_2_temproad_dt.mxd, 08/13/10, camille_bill

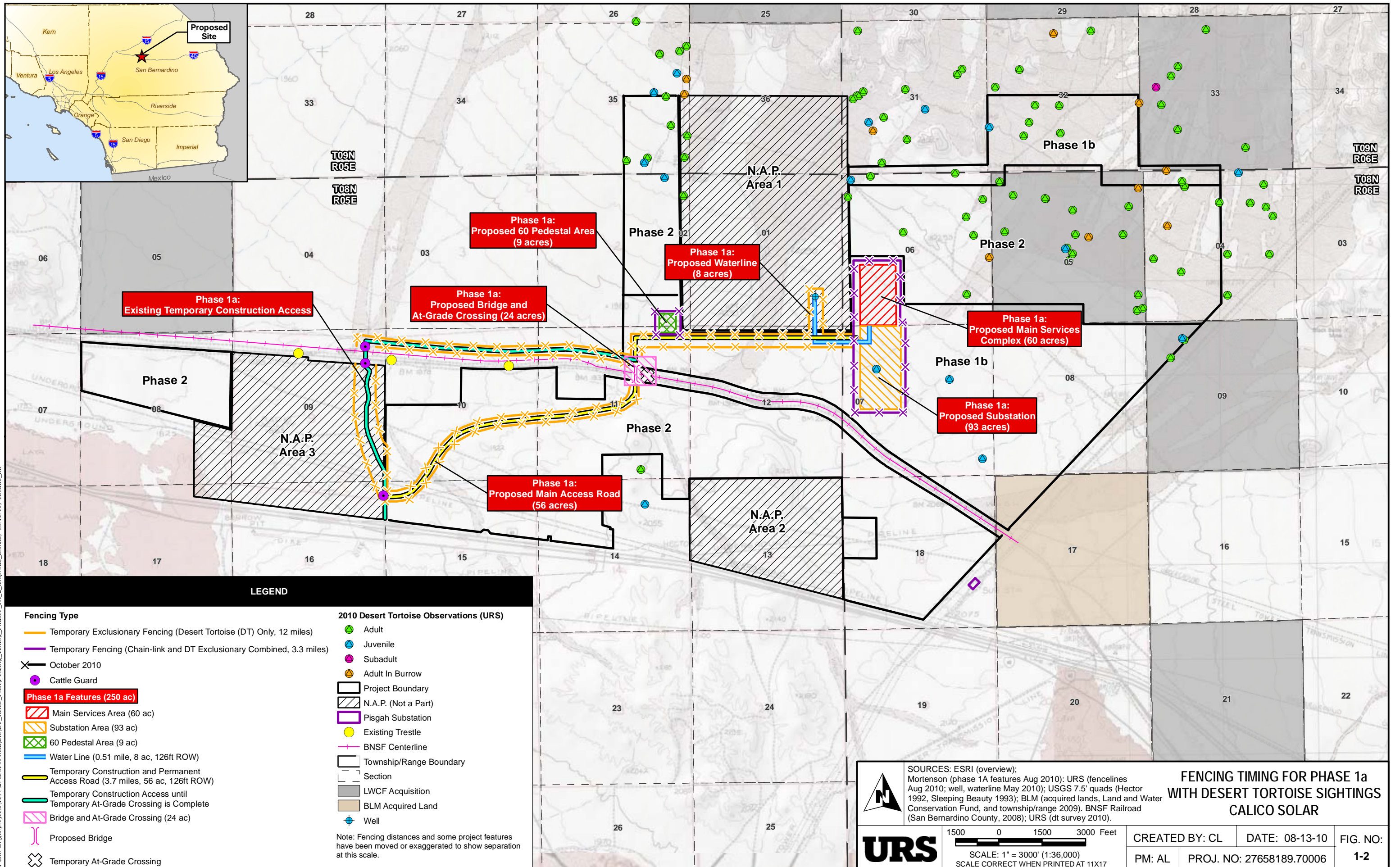

**Phase 1a:
Existing Temporary Construction Access**

**Phase 1a:
Proposed 60 Pedestal Area
(9 acres)**

**Phase 1a:
Proposed Bridge and
At-Grade Crossing (24 acres)**

**Phase 1a:
Proposed Waterline
(8 acres)**

**Phase 1a:
Proposed Main Services
Complex (60 acres)**

**Phase 1a:
Proposed Substation
(93 acres)**

**Phase 1a:
Proposed Main Access Road
(56 acres)**

LEGEND

Fencing Type

- Temporary Exclusionary Fencing (Desert Tortoise (DT) Only, 12 miles)
- Temporary Fencing (Chain-link and DT Exclusionary Combined, 3.3 miles)
- ✕ October 2010
- Cattle Guard

Phase 1a Features (250 ac)

- Main Services Area (60 ac)
- Substation Area (93 ac)
- 60 Pedestal Area (9 ac)
- Water Line (0.51 mile, 8 ac, 126ft ROW)
- Temporary Construction and Permanent Access Road (3.7 miles, 56 ac, 126ft ROW)
- Temporary Construction Access until Temporary At-Grade Crossing is Complete
- Bridge and At-Grade Crossing (24 ac)
- Proposed Bridge
- Temporary At-Grade Crossing

2010 Desert Tortoise Observations (URS)

- Adult
- Juvenile
- Subadult
- Adult In Burrow
- Project Boundary
- N.A.P. (Not a Part)
- Pisgah Substation
- Existing Trestle
- BNSF Centerline
- Township/Range Boundary
- Section
- LWCF Acquisition
- BLM Acquired Land
- + Well

Note: Fencing distances and some project features have been moved or exaggerated to show separation at this scale.



SOURCES: ESRI (overview); Mortenson (phase 1A features Aug 2010); URS (fencelines Aug 2010; well, waterline May 2010); USGS 7.5' quads (Hector 1992, Sleeping Beauty 1993); BLM (acquired lands, Land and Water Conservation Fund, and township/range 2009). BNSF Railroad (San Bernardino County, 2008); URS (dt survey 2010).



1500 0 1500 3000 Feet
SCALE: 1" = 3000' (1:36,000)
SCALE CORRECT WHEN PRINTED AT 11X17

**FENCING TIMING FOR PHASE 1a
WITH DESERT TORTOISE SIGHTINGS
CALICO SOLAR**

CREATED BY: CL	DATE: 08-13-10	FIG. NO:
PM: AL	PROJ. NO: 27658189.70006	1-2

This page intentionally left blank



**BEFORE THE ENERGY RESOURCES CONSERVATION AND DEVELOPMENT
COMMISSION OF THE STATE OF CALIFORNIA
1516 NINTH STREET, SACRAMENTO, CA 95814
1-800-822-6228 – WWW.ENERGY.CA.GOV**

APPLICATION FOR CERTIFICATION

For the CALICO SOLAR (Formerly SES Solar One)

Docket No. 08-AFC-13

**PROOF OF SERVICE
(Revised 8/9/10)**

APPLICANT

Felicia Bellows
Vice President of Development
& Project Manager
Tessera Solar
4800 North Scottsdale Road,
#5500
Scottsdale, AZ 85251
felicia.bellows@tesseractosolar.com

CONSULTANT

Angela Leiba
AFC Project Manager
URS Corporation
1615 Murray Canyon Rd.,
#1000
San Diego, CA 92108
angela_leiba@URSCorp.com

APPLICANT'S COUNSEL

Allan J. Thompson
Attorney at Law
21 C Orinda Way #314
Orinda, CA 94563
allanori@comcast.net

Ella Foley Gannon, Partner
Bingham McCutchen, LLP
Three Embarcadero Center
San Francisco, CA 94111
ella.gannon@bingham.com

INTERESTED AGENCIES

California ISO
e-recipient@caiso.com

Jim Stobaugh
BLM – Nevada State Office
P.O. Box 12000
Reno, NV 89520
jim_stobaugh@blm.gov

Rich Rotte, Project Manager
Bureau of Land Management
Barstow Field Office
2601 Barstow Road
Barstow, CA 92311
richard_rotte@blm.gov

Becky Jones
California Department of
Fish & Game
36431 41st Street East
Palmdale, CA 93552
dfgpalm@adelphia.net

INTERVENORS

County of San Bernardino
Ruth E. Stringer,
County Counsel
Bart W. Brizzee,
Deputy County Counsel
385 N. Arrowhead Avenue,
4th Floor
San Bernardino, CA 92415-
bbrizzee@cc.sbcounty.gov

California Unions for Reliable
Energy (CURE)
c/o: Loulena A. Miles,
Marc D. Joseph
Adams Broadwell Joseph
& Cardozo
601 Gateway Boulevard, Ste. 1000
South San Francisco, CA 94080
lmiles@adamsbroadwell.com

Defenders of Wildlife
Joshua Basofin
1303 J Street, Suite 270
Sacramento, California 95814
e-mail service preferred
jbasofin@defenders.org

Society for the Conservation of
Bighorn Sheep
Bob Burke & Gary Thomas
P.O. Box 1407
Yermo, CA 92398
cameracoordinator@sheepsociety.com

Basin and Range Watch
Laura Cunningham &
Kevin Emmerich
P.O. Box 70
Beatty, NV 89003
atomicoadranch@netzero.net

INTERVENORS CONT.

Patrick C. Jackson
600 N. Darwood Avenue
San Dimas, CA 91773
e-mail service preferred
ochsjack@earthlink.net

Gloria D. Smith, Senior Attorney
***Travis Ritchie**
Sierra Club
85 Second Street, Second floor
San Francisco, CA 94105
gloria.smith@sierraclub.org
travis.ritchie@sierraclub.org

Newberry Community
Service District
Wayne W. Weierbach
P.O. Box 206
Newberry Springs, CA 92365
newberryCSD@gmail.com

Cynthia Lea Burch
Steven A. Lamb
Anne Alexander
Katten Muchin Rosenman LLP
2029 Century Park East,
Ste. 2700
Los Angeles, CA 90067-3012
Cynthia.burch@kattenlaw.com
Steven.lamb@kattenlaw.com
Anne.alexander@kattenlaw.com

ENERGY COMMISSION

ANTHONY EGGERT
Commissioner and Presiding Member
aeggert@energy.state.ca.us

JEFFREY D. BYRON
Commissioner and Associate Member
jbyron@energy.state.ca.us

Paul Kramer
Hearing Officer
pkramer@energy.state.ca.us

Lorraine White, Adviser to
Commissioner Eggert
e-mail service preferred
lwhite@energy.state.ca.us

Kristy Chew, Adviser to
Commissioner Byron
e-mail service preferred
kchew@energy.state.ca.us

Caryn Holmes
Staff Counsel
cholmes@energy.state.ca.us

Steve Adams
Co-Staff Counsel
sadams@energy.state.ca.us

Christopher Meyer
Project Manager
cmeyer@energy.state.ca.us

Jennifer Jennings
Public Adviser
e-mail service preferred
publicadviser@energy.state.ca.us

DECLARATION OF SERVICE

I, Jennifer Draper, declare that on August 13, 2010, I served and filed copies of the attached Applicant's Phase 1a Desert Tortoise Figures. The original document, filed with the Docket Unit, is accompanied by a copy of the most recent Proof of Service list, located on the web page for this project at: [www.energy.ca.gov/sitingcases/solarone].

The documents have been sent to both the other parties in this proceeding (as shown on the Proof of Service list) and to the Commission's Docket Unit, in the following manner:

(Check all that Apply)

FOR SERVICE TO ALL OTHER PARTIES:

- sent electronically to all email addresses on the Proof of Service list;
 by personal delivery;
 by delivering on this date, for mailing with the United States Postal Service with first-class postage thereon fully prepaid, to the name and address of the person served, for mailing that same day in the ordinary course of business; that the envelope was sealed and placed for collection and mailing on that date to those addresses **NOT** marked "email preferred."

AND

FOR FILING WITH THE ENERGY COMMISSION:

- sending an original paper copy and one electronic copy, mailed and emailed respectively, to the address below (*preferred method*);

OR

- depositing in the mail an original and 12 paper copies, as follows:

CALIFORNIA ENERGY COMMISSION

Attn: Docket No. 08-AFC-13
1516 Ninth Street, MS-4
Sacramento, CA 95814-5512
docket@energy.state.ca.us

I declare under penalty of perjury that the foregoing is true and correct, that I am employed in the county where this mailing occurred, and that I am over the age of 18 years and not a party to the proceeding.

Original Signed By
Jennifer Draper

This page intentionally left blank