

August 3, 2010

STATE OF CALIFORNIA

Energy Resources Conservation and Development Commission

<b>DOCKET</b>	
<b>08-AFC-13</b>	
DATE	AUG 03 2010
RECD.	AUG 04 2010

In the Matter of: }  
 }  
 APPLICATION FOR CERTIFICATION } DOCKET NO. 08-AFC-13  
 FOR THE CALICO SOLAR PROJECT }  
 }  
 \_\_\_\_\_ }

**INTERVENOR NEWBERRY COMMUNITY SERVICES DISTRICT**

**Exhibit 1100: Opening Testimony  
RE: Workers Safety & Fire Protection**

The following rebuttal testimony is in response to the Supplemental Staff Assessment (“SSA”) prepared by CEC Staff July 2010 for the proposed Calico Solar Project. The Newberry Community Services District provides the following rebuttal testimony for the evidentiary hearings scheduled for August 4, 5, 6, 2010. The foregoing testimony concerns the Workers Safety & Fire Protection.

The Newberry Community Services District was formed December 15, 1958 as a Special District by resolution of the San Bernardino County Board of Supervisors. The Newberry Community Services District operates the Newberry Springs Fire Department under the power and authority granted by the County of San Bernardino. The current sphere of influence for the Newberry Community Services District is approximately 117 square miles.

The scope of the Calico Solar project understandably will make impacts in many areas of San Bernardino County. One of which is the effective delivery emergency services area. San Bernardino County Fire Department, the agency of jurisdiction for this project, has made the statements and projections of claims for diminished or over tasks provisions to fulfill service requirements to this project site.

Newberry Community Services District is the closest governmental entity to the Calico Solar project besides the San Bernardino County governance which inherently has control of unincorporated real property. Newberry’s jurisdiction is located four (4) miles West of the furthest western parcel of the proposed Calico site.

San Bernardino County Fire Station 46, the closest County Fire Station to the project site is located in the area of Harvard, 6 miles North of Newberry Springs jurisdiction. This distance is an additional 22 miles from the proposed site.

Every agency faces personnel shortages and equipment deficiencies that are required to safely and expeditiously respond to large scale incidents that occur from time to time. San Bernardino County Fire District and Newberry Springs Fire Department are of no exception.

Both agencies have mutual aid agreements with many different agencies to assist in accomplishing those goals and safely mitigate emergencies when equipment needs exceed an agencies ability to fulfill. The impact from this site that has been referenced by the SSA indicates a major impact to the response capabilities of county fire and makes no mention of the impacts that will be incurred upon agencies that are in direct line with those response requirements and will be placed on a requested response utilizing mutual aid agreements.

As the current status of this operational aspect, Newberry Springs Fire Department supports the mutual aid agreement with SBCO Fire District to the mark of approximately 15% of our annual call volume. This is a matter of availability at time of call, and is routinely honored when requested. The impact to Newberry springs Fire Department will not benefit from the proposed increase of services and additional stations as per the SSA recommendations. SBCO Fire District does not have the like resources that are present in Newberry's Jurisdiction. The suggested additional apparatus and proposed stations will only fill part of the county response plan and Newberry will still have, at a minimum, the same percentage of request for services suspect an increase demand.

No consideration has been given to the area agencies that will participate in the mutual aid agreements that will be requested to participate in the event of a response where predominant resources ( SBCO FD) are not available or to few in numbers or distance restrictive to effectively fulfill an emergency response. Cost to operate and maintain fire apparatus and personnel costs are also present and will have an impact to the Newberry Community Services District annual operating budget.

Also, no consideration in the SSA has been given to the benefit received by San Bernardino County Fire by the mutual aid agreements in the cost matrix and mitigation recommendations contained within the SSA.

Exhibit List:

No.	Description
1101	San Bernardino County LAFCO Fire Districts Map
1102	San Bernardino County LAFCO Newberry CSD Boundary Map
1103	Location Reference Map Newberry CSD & Project Site Western Boundary
1104	SB County Fire – North Desert Division Site Map
1105	Newberry Springs Fire Department Incident Response Statistics

# Exhibit 1101

# San Bernardino County LAFCO Fire Districts Map

San Bernardino LAFCO



## Fire Districts

### Legend

	San Bernardino County Fire Protection District Mountain Service Zone
	San Bernardino County Fire Protection District North Desert Service Zone
	San Bernardino County Fire Protection District South Desert Service Zone
	San Bernardino County Fire Protection District Valley Service Zone

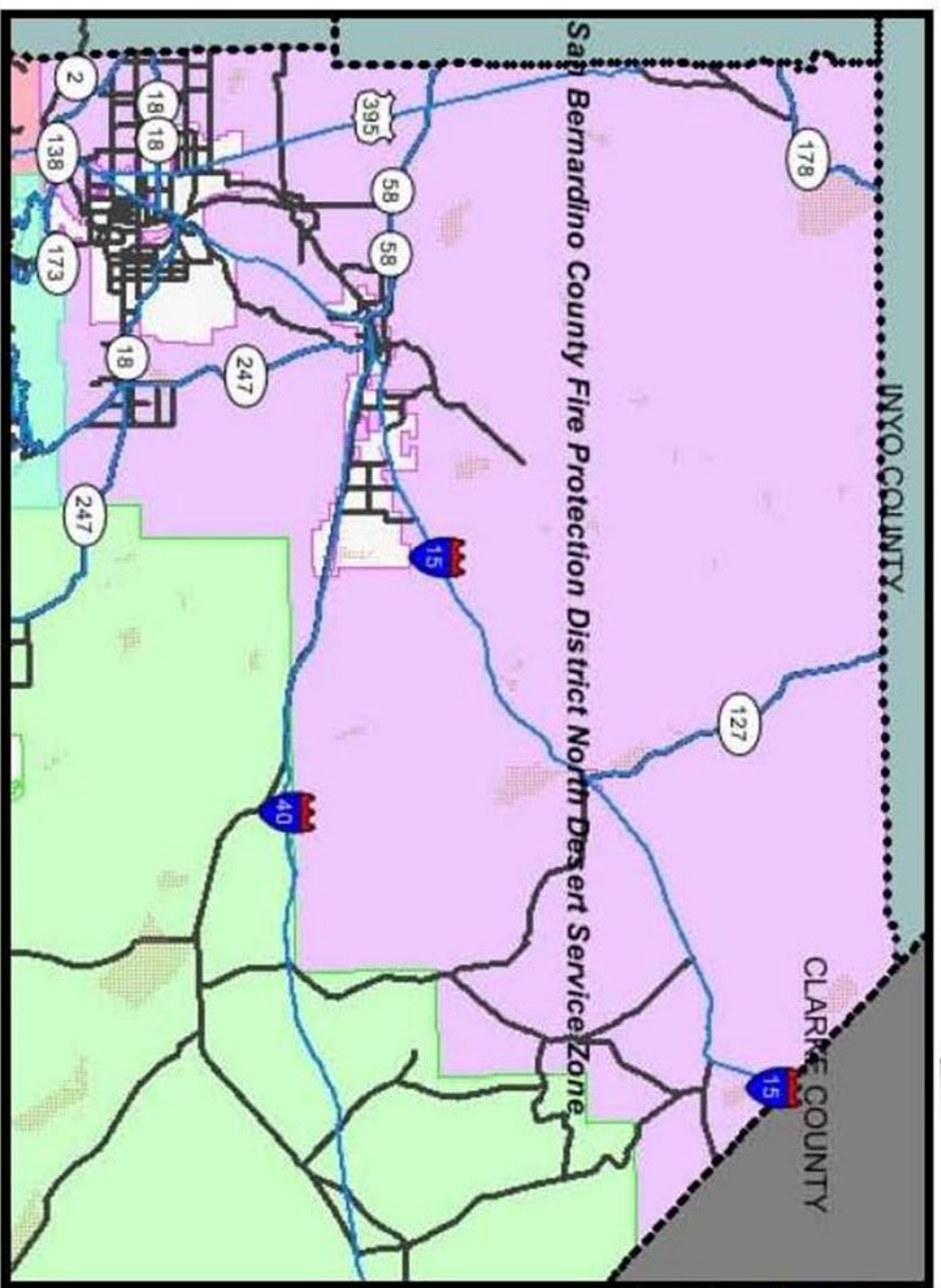

# Exhibit 1102

## San Bernardino County LAFCO Newberry CSD Boundary Map

San Bernardino LAFCO



### Community Services Districts

#### Legend

	Daggett Community Services District
	Daggett Community Services District Sphere
	Newberry Community Services District
	Newberry Community Services District Sphere
	Yermo Community Services District
	Yermo Community Services District Sphere

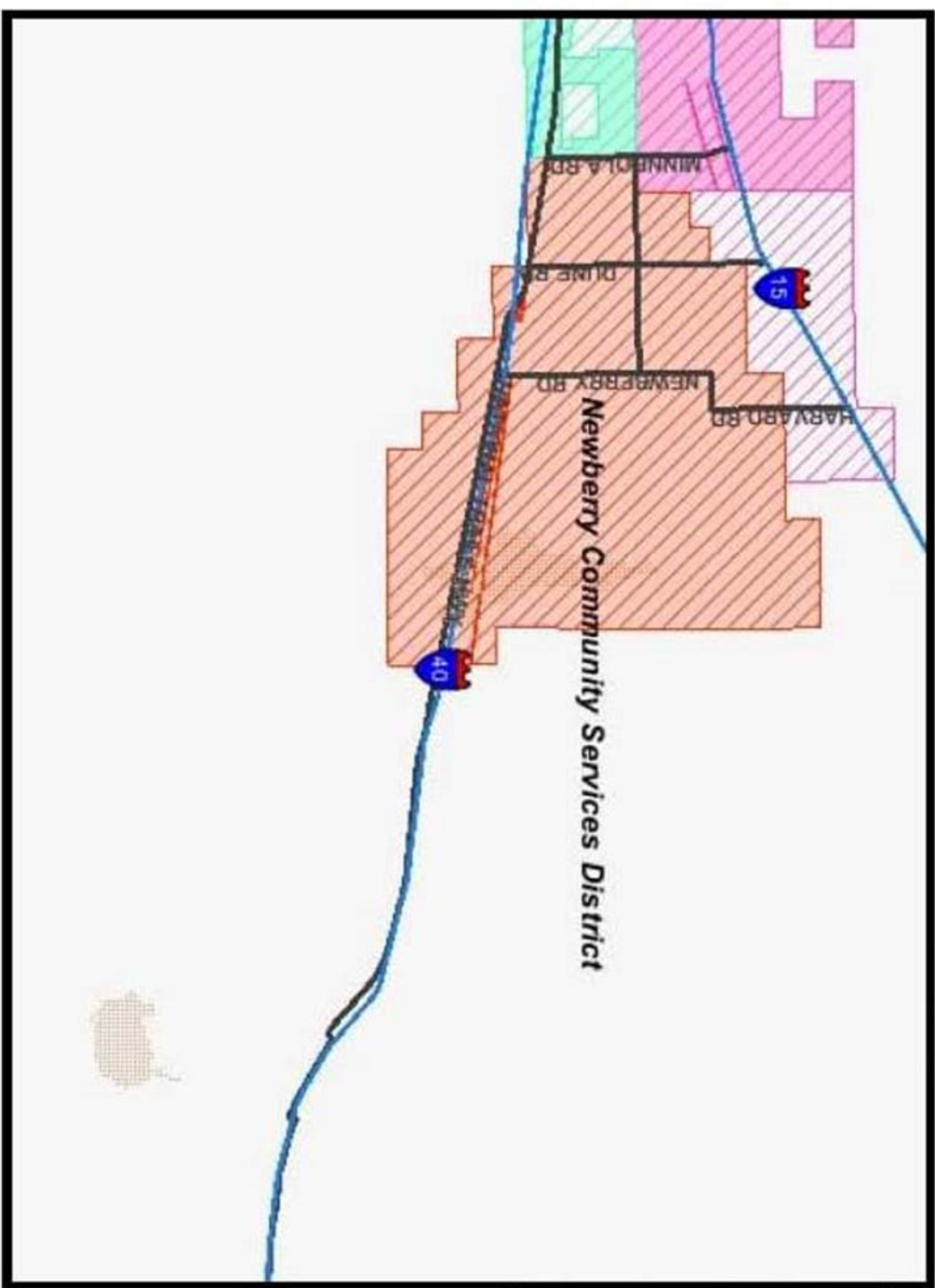

# Exhibit 1103

## Location Reference Map

### Newberry CSD

#### &

### Project Site Western Boundary

#### Newberry Springs / Calico Solar Distances

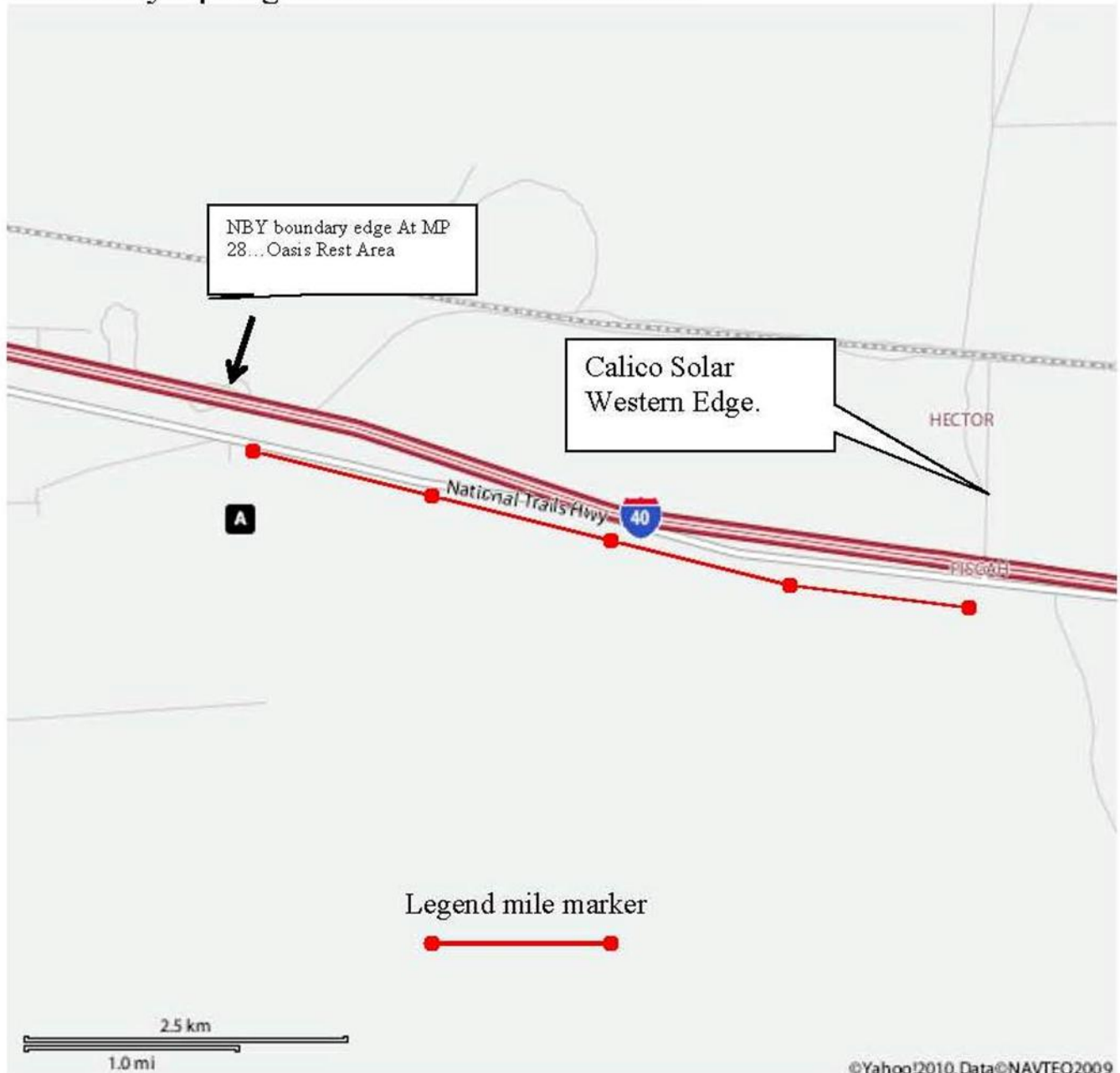

©Yahoo!2010. Data©NAVTEO2009

August 3, 2010

# Exhibit 1104

## SB County Fire - North Desert Division Site Map



**Emergencies:** Dial 9-1-1 or 909.822.8071  
 909.355.8800

**Incident Information:**

- [Latest News](#)
- [Public Education](#)
- [Human Resources](#)
- [Community Calendar](#)
- [Contacts/Directory](#)

[Home](#)

[Administration](#)

[Employee Recognition](#)

[Fire & Rescue](#)

[Office of Emergency Services](#)

[Office of the Fire Marshal](#)

[Hazmat](#)

[Household Hazardous Waste](#)

[Training](#)

[Communications](#)

[Support Services](#)

[Programs](#)

[Bids/RFP/RFQ](#)

[Incident Support](#)

[Links of Interest](#)

[Privacy Practices](#)

[County Paging](#)

[Outlook Exchange](#)

[Suggestion Box](#)

**North Desert Division Site Map**

▼ Mountain Division   
 ▼ North Desert Division   
 ▼ Victorville Division   
 ▼ South Desert Division   
 ▼ Valley Division

Click on the stations below to see where they are located:  
 (Future fire stations are designated in orange)



# Exhibit 1105

## Newberry Springs Fire Department Incident Response Statistics

Incident Response statistics

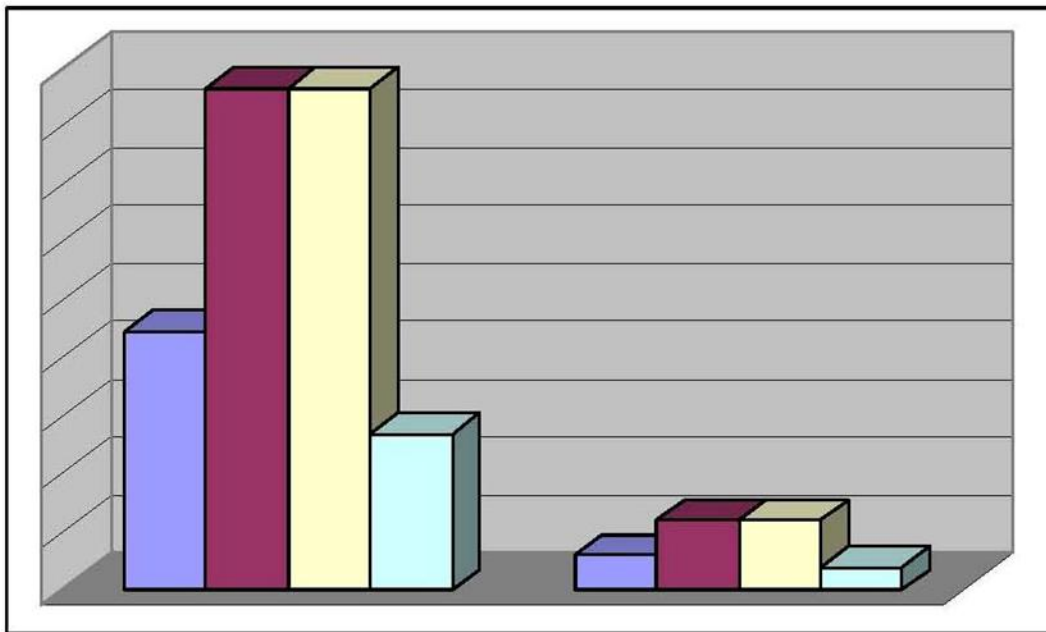

Year	NBY	SBCO FD	Total %
2010 (June)	135	20	14.81
2009	341	51	14.96
2008	432	60	13.89
2007	223	30	13.45

August 3, 2010

## DECLARATION OF SERVICE

I, Wayne W Weierbach, declare that on August 4, 2010, I served and filed copies of the attached Opening Testimony and Exhibits, dated August 3, 2010. The original document, filed with the Docket Unit, is accompanied by a copy of the most recent Proof of Service list, located on the web page for this project at:

[http://www.energy.ca.gov/sitingcases/calicosolar/CalicoSolar\\_POS.pdf](http://www.energy.ca.gov/sitingcases/calicosolar/CalicoSolar_POS.pdf)

The documents have been sent to both the other parties in this proceeding (as shown on the Proof of Service list) and to the Commission's Docket Unit, in the following manner:

**FOR SERVICE TO ALL OTHER PARTIES:**

XX sent electronically to all email addresses on the Proof of Service list;

\_\_\_ by personal delivery;

XX by delivering on this date, for mailing with the United States Postal Service with first-class postage thereon fully prepaid, to the name and address of the person served, for mailing that same day in the ordinary course of business; that the envelope was sealed and placed for collection and mailing on that date to those addresses **NOT** marked "email preferred."

**AND**

**FOR FILING WITH THE ENERGY COMMISSION:**

XX sending an original paper copy and one electronic copy, mailed and emailed respectively, to the address below (**preferred method**);

**OR**

\_\_\_ depositing in the mail an original and 12 paper copies, as follows:

**CALIFORNIA ENERGY COMMISSION**

Attn: Docket No. 08-AFC-13  
1516 Ninth Street, MS-4  
Sacramento, CA 95814-5512  
[docket@energy.state.ca.us](mailto:docket@energy.state.ca.us)

I declare under penalty of perjury that the foregoing is true and correct.

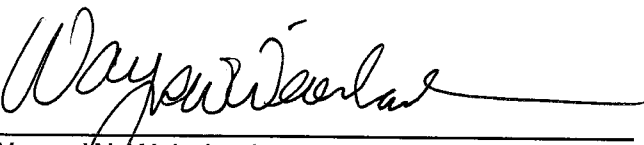
  
\_\_\_\_\_  
Wayne W. Weierbach





**BEFORE THE ENERGY RESOURCES CONSERVATION AND DEVELOPMENT  
COMMISSION OF THE STATE OF CALIFORNIA  
1516 NINTH STREET, SACRAMENTO, CA 95814  
1-800-822-6228 – WWW.ENERGY.CA.GOV**

**APPLICATION FOR CERTIFICATION**

***For the CALICO SOLAR (Formerly SES Solar One)***

**Docket No. 08-AFC-13**

**PROOF OF SERVICE  
(Revised 8/3/10)**

**APPLICANT**

Felicia Bellows  
Vice President of Development  
& Project Manager  
Tessera Solar  
4800 North Scottsdale Road,  
#5500  
Scottsdale, AZ 85251  
[felicia.bellows@tesseractosolar.com](mailto:felicia.bellows@tesseractosolar.com)

**CONSULTANT**

Angela Leiba  
AFC Project Manager  
URS Corporation  
1615 Murray Canyon Rd.,  
#1000  
San Diego, CA 92108  
[angela\\_leiba@URSCorp.com](mailto:angela_leiba@URSCorp.com)

**APPLICANT'S COUNSEL**

Allan J. Thompson  
Attorney at Law  
21 C Orinda Way #314  
Orinda, CA 94563  
[allanori@comcast.net](mailto:allanori@comcast.net)

Ella Foley Gannon, Partner  
Bingham McCutchen, LLP  
Three Embarcadero Center  
San Francisco, CA 94111  
[ella.gannon@bingham.com](mailto:ella.gannon@bingham.com)

**INTERESTED AGENCIES**

California ISO  
[e-recipient@caiso.com](mailto:e-recipient@caiso.com)  
  
Jim Stobaugh  
BLM – Nevada State Office  
P.O. Box 12000  
Reno, NV 89520  
[jim\\_stobaugh@blm.gov](mailto:jim_stobaugh@blm.gov)

Rich Rotte, Project Manager  
Bureau of Land Management  
Barstow Field Office  
2601 Barstow Road  
Barstow, CA 92311  
[richard\\_rotte@blm.gov](mailto:richard_rotte@blm.gov)

Becky Jones  
California Department of  
Fish & Game  
36431 41st Street East  
Palmdale, CA 93552  
[dfgpalm@adelphia.net](mailto:dfgpalm@adelphia.net)

**INTERVENORS**

County of San Bernardino  
Ruth E. Stringer,  
County Counsel  
Bart W. Brizzee,  
Deputy County Counsel  
385 N. Arrowhead Avenue,  
4<sup>th</sup> Floor  
San Bernardino, CA 92415-  
[bbrizzee@cc.sbcounty.gov](mailto:bbrizzee@cc.sbcounty.gov)

California Unions for Reliable  
Energy (CURE)  
c/o: Loulena A. Miles,  
Marc D. Joseph  
Adams Broadwell Joseph  
& Cardozo  
601 Gateway Boulevard, Ste. 1000  
South San Francisco, CA 94080  
[lmiles@adamsbroadwell.com](mailto:lmiles@adamsbroadwell.com)

Defenders of Wildlife  
Joshua Basofin  
1303 J Street, Suite 270  
Sacramento, California 95814  
*e-mail service preferred*  
[jbasofin@defenders.org](mailto:jbasofin@defenders.org)

Society for the Conservation of  
Bighorn Sheep  
Bob Burke & Gary Thomas  
P.O. Box 1407  
Yermo, CA 92398  
[cameracoordinator@sheepsociety.com](mailto:cameracoordinator@sheepsociety.com)

Basin and Range Watch  
Laura Cunningham &  
Kevin Emmerich  
P.O. Box 70  
Beatty, NV 89003  
[atomicoadranch@netzero.net](mailto:atomicoadranch@netzero.net)

## INTERVENORS CONT.

Patrick C. Jackson  
600 N. Darwood Avenue  
San Dimas, CA 91773  
*e-mail service preferred*  
[ochsjack@earthlink.net](mailto:ochsjack@earthlink.net)

Gloria D. Smith, Senior Attorney  
Sierra Club  
85 Second Street, Second floor  
San Francisco, CA 94105  
[gloria.smith@sierraclub.org](mailto:gloria.smith@sierraclub.org)

Newberry Community  
Service District  
Wayne W. Weierbach  
P.O. Box 206  
Newberry Springs, CA 92365  
[newberryCSD@gmail.com](mailto:newberryCSD@gmail.com)

\*Cynthia Lea Burch  
Steven A. Lamb  
Anne Alexander  
Katten Muchin Rosenman LLP  
2029 Century Park East,  
Ste. 2700  
Los Angeles, CA 90067-3012  
[Cynthia.burch@kattenlaw.com](mailto:Cynthia.burch@kattenlaw.com)  
[Steven.lamb@kattenlaw.com](mailto:Steven.lamb@kattenlaw.com)  
[Anne.alexander@kattenlaw.com](mailto:Anne.alexander@kattenlaw.com)

## ENERGY COMMISSION

ANTHONY EGGERT  
Commissioner and Presiding Member  
[aeggert@energy.state.ca.us](mailto:aeggert@energy.state.ca.us)

JEFFREY D. BYRON  
Commissioner and Associate Member  
[jbyron@energy.state.ca.us](mailto:jbyron@energy.state.ca.us)

Paul Kramer  
Hearing Officer  
[pkramer@energy.state.ca.us](mailto:pkramer@energy.state.ca.us)

Lorraine White, Adviser to  
Commissioner Eggert  
*e-mail service preferred*  
[lwhite@energy.state.ca.us](mailto:lwhite@energy.state.ca.us)

Kristy Chew, Adviser to  
Commissioner Byron  
*e-mail service preferred*  
[kchew@energy.state.ca.us](mailto:kchew@energy.state.ca.us)

Caryn Holmes  
Staff Counsel  
[cholmes@energy.state.ca.us](mailto:cholmes@energy.state.ca.us)

Steve Adams  
Co-Staff Counsel  
[sadams@energy.state.ca.us](mailto:sadams@energy.state.ca.us)

Christopher Meyer  
Project Manager  
[cmeyer@energy.state.ca.us](mailto:cmeyer@energy.state.ca.us)

Jennifer Jennings  
Public Adviser  
[publicadviser@energy.state.ca.us](mailto:publicadviser@energy.state.ca.us)