

ADAMS BROADWELL JOSEPH & CARDOZO

A PROFESSIONAL CORPORATION

ATTORNEYS AT LAW

601 GATEWAY BOULEVARD, SUITE 1000
SOUTH SAN FRANCISCO, CA 94080-7037

TEL: (650) 589-1660
FAX: (650) 589-5062

lmiles@adamsbroadwell.com

SACRAMENTO OFFICE

520 CAPITOL MALL, SUITE 350
SACRAMENTO, CA 95814-4721

TEL: (916) 444-6201
FAX: (916) 444-6209

DANIEL L. CARDOZO
THOMAS A. ENSLOW
TANYA A. GULESSERIAN
JASON W. HOLDER
MARC D. JOSEPH
ELIZABETH KLEBANER
RACHAEL E. KOSS
LOULENA A. MILES
ROBYN C. PURCHIA

FELLOW
AARON G. EZROJ

OF COUNSEL
THOMAS R. ADAMS
ANN BROADWELL
GLORIA D. SMITH

August 6, 2010

DOCKET	
08-AFC-13	
DATE	<u>AUG 06 2010</u>
RECD.	<u>AUG 06 2010</u>

California Energy Commission
Attn: Docket Office, 08-AFC-13
1516 Ninth Street
Sacramento, CA 95814

Re: Calico Solar; Docket No. 08-AFC-13

Dear Docket Clerk:

Please process the enclosed CURE EXHIBIT 440, BIGHORN HABITAT CONNECTIVITY MAP, conform the copy of the enclosed letter, and return the copy in the envelope provided.

Thank you.

Sincerely,

/s/

Carol N. Horton
Assistant to Loulena A. Miles

LAM:cnh
Enclosures

2309-088d

EXHIBIT 440

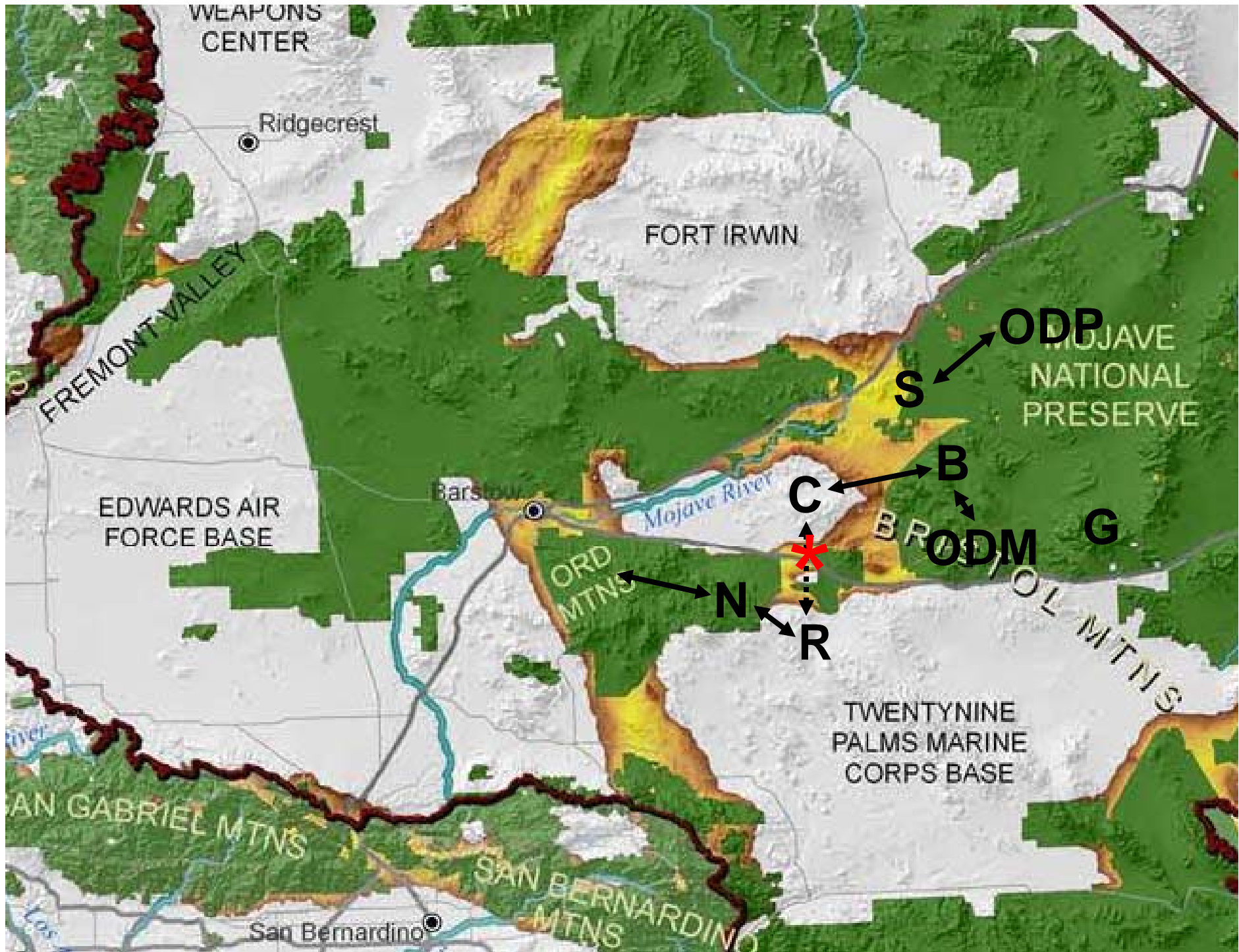

WEAPONS CENTER

Ridgecrest

FREMONT VALLEY

EDWARDS AIR FORCE BASE

Barstow

FORT IRWIN

Mojave River

ORD MTNS

SAN GABRIEL MTNS

SAN BERNARDINO MTNS

San Bernardino

TWENTYNINE PALMS MARINE CORPS BASE

MOJAVE NATIONAL PRESERVE

BRISOL MTNS

ODP

S

B

ODM

G

C

*

N

R

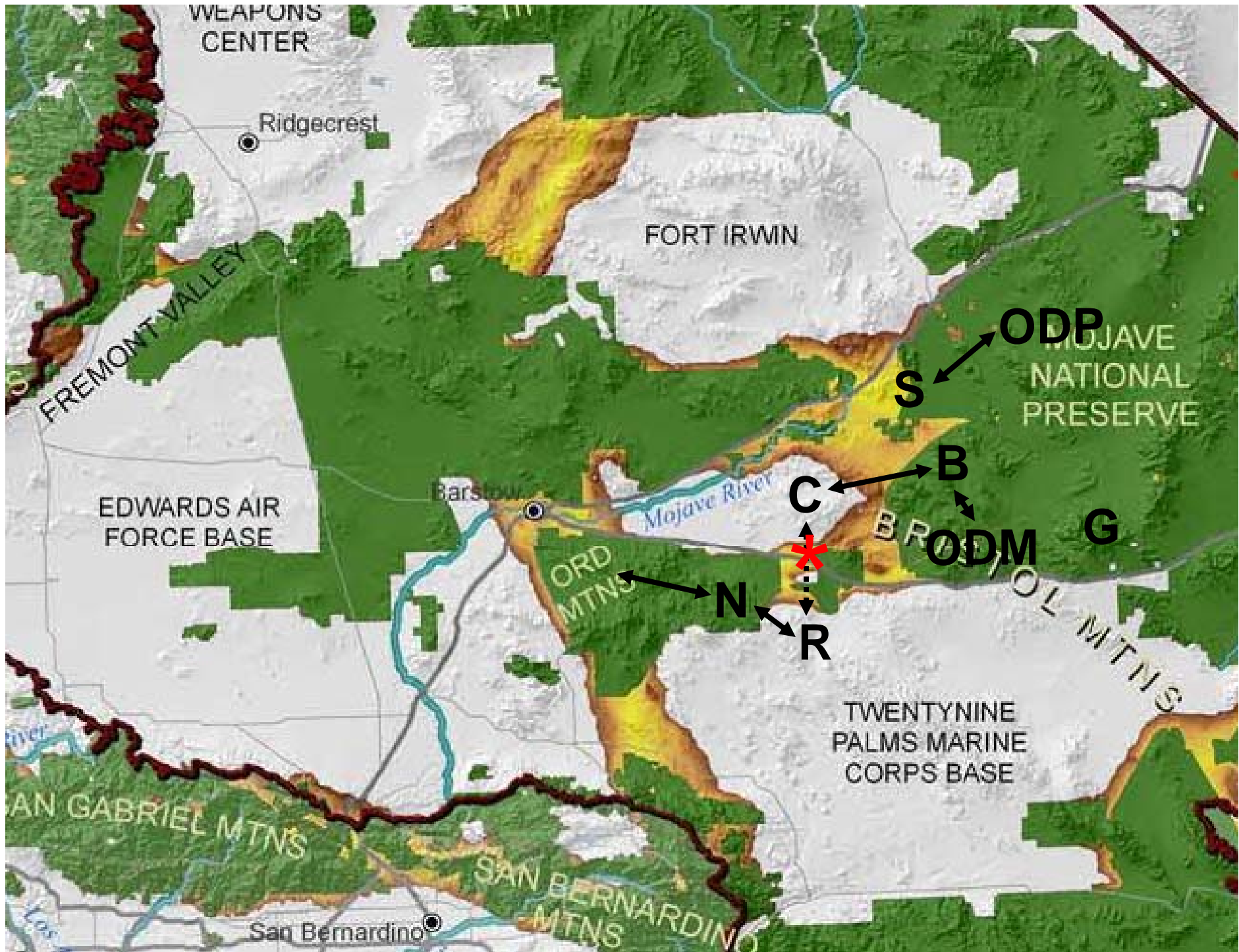

Calico Solar – 08-AFC-13
DECLARATION OF SERVICE

I, Carol Horton, declare that on August 6, 2010, I served and filed copies of the attached CALIFORNIA UNIONS FOR RELIABLE ENERGY EXHIBIT 440, BIGHORN HABITAT CONNECTIVITY MAP, dated August 6, 2010. The original document, filed with the Docket Unit, is accompanied by a copy of the most recent Proof of Service list, located on the web page for this project at www.energy.ca.gov/sitingcases/calicosolar/CalicoSolar_POS.pdf. The document has been sent to both the other parties in this proceeding as shown on the Proof of Service list and to the Commission's Docket Unit electronically to all email addresses on the Proof of Service list; and by depositing in the U.S. mail at Sacramento, CA, with first-class postage thereon fully prepaid and addressed as provided on the Proof of Service list to those addresses NOT marked "email preferred."

AND

By sending an original paper copy and one electronic copy, mailed and emailed respectively to:

CALIFORNIA ENERGY COMMISSION

Attn: Docket No. 08-AFC-13
1516 Ninth Street, MS 4
Sacramento, CA 95814-5512
docket@energy.state.us.ca.

I declare under penalty of perjury that the foregoing is true and correct. Executed at Sacramento, CA, on August 6, 2010

/s/
Carol Horton

CALIFORNIA ENERGY COMMISSION
Attn: Docket No. 08AFC13
1516 Ninth Street, MS-4
Sacramento, CA 95184
docket@energy.state.us

Felicia Bellows
Vice President, Development
Tessera Solar
4800 North Scottsdale Road
Suite 5500
Scottsdale, AZ 85251
Felicia.bellows@tesseractosolar.com

Gloria D. Smith, Sr. Atty.
Sierra Club
85 Second Street, 2nd Flr.
San Francisco, CA 94105
Gloria.smith@sierraclub.org

Angela Leiba
AFC Project Manager
URS Corporation
1615 Murray Canyon Rd., #1000
San Diego, CA 92108
Angela_Leiba@URSCorp.com

Allan J. Thompson
Attorney at Law
21 C Orinda Way #314
Orinda, CA 94563
allanori@comcast.net

Jim Stobaugh
BLM-Nevada State Office
PO Box 12000
Reno, NV 89520
Jim_stobaugh@blm.gov

Rich Rotte, Project Mgr.
Bureau of Land Management
Barstow Field Office
2601 Barstow Road
Barstow, CA 92311
Richard_Rotte@blm.gov

Anthony Eggert
Commissioner & Presiding Member
California Energy Commission
1516 Ninth Street
Sacramento, CA 95814
aeggert@energy.state.ca.us

Jeffrey D. Byron
Commissioner & Associate Member
California Energy Commission
1516 Ninth Street
Sacramento, CA 95814
jbyron@energy.state.ca.us

Paul Kramer
Hearing Officer
California Energy Commission
1516 Ninth Street
Sacramento, CA 95814
pkramer@energy.state.ca.us

Caryn Holmes
Staff Counsel
California Energy Commission
1516 Ninth Street MS-14
Sacramento, CA 95814
cholmes@energy.state.ca.us

Christopher Meyer
Project Manager
California Energy Commission
1516 Ninth Street
Sacramento, CA 95814
cmeyer@energy.state.ca.us

Ella Foley Gannon, Partner
Bingham McCutchen, LLP
Three Embarcadero Center
San Francisco, CA 94111
Ella.gannon@bingham.com

Loulena Miles
Adams Broadwell Joseph & Cardozo
601 Gateway Boulevard, Suite 1000
South San Francisco, CA 94080
lmiles@adamsbroadwell.com

Becky Jones
California Department of Fish &
Game
36431 41st Street East
Palmdale, CA 93552
dfgpalm@adelphia.net

Basin & Range Watch
Laura Cunningham
Kevin Emmerich
PO Box 70
Beatty, NV 89003
atmoictoadranch@netzero.net

Patrick C. Jackson
E-MAIL PREFERRED
ochsjack@earthlink.net

California ISO
e-recipient@caiso.com

Defenders of Wildlife
Joshua Basofin
EMAIL PREFERRED
jbasonfin@defenders.org

Kristy Chew, Adviser to
Commissioner Byron
EMAIL PREFERRED
kchew@energy.state.ca.us

Society for the Conservation of
Bighorn Sheep
Bob Burke & Gary Thomas
PO Box 1407
Yermo, CA 92398
Cameracoordinator@
sheepsociety.com

Steve Adams, Co-Staff Counsel
California Energy Commission
1516 Ninth Street
Sacramento, CA 95814
sadams@energy.state.ca.us

Jennifer Jennings
California Energy Commission
1516 Ninth Street
Sacramento, CA 95814
publicadviser@energy.state.ca.us

County of San Bernardino
Ruth E. Stringer, Co. Counsel
Bart W. Brizzee, Dpty. Co.Co.
385 N. Arrowhead Ave., 4th Flr.
San Bernardino, CA 92415-0140
bbrizzee@cc.sbcounty.gov

Newberry Community Service District
Wayne W. Weierbach
PO box 206
Newberry Springs, CA 92365
newberryCSD@gmail.com

Lorraine White, Adviser to
Commissioner Eggert
EMAIL PREFERRED
lwhite@energy.state.ca.us

Cynthia Lea Burch
Steven A. Lamb
Anne Alexander
Katten Muchin Rosenman LLP
2029 Century Park East, Ste 2700
Los Angeles, CA 90067-3012

e-recipient@caiso.com