



**Tessera Solar**  
power from stirling energy systems

April 30, 2010

**DOCKET**  
**08-AFC-13**

DATE APR 30 2010

RECD. APR 30 2010

Mr. Christopher Meyer  
CEC Project Manager  
Attn: Docket No. 08-AFC-13  
California Energy Commission  
1516 Ninth Street  
Sacramento, CA 95814-5512

Mr. Jim Stobaugh  
BLM Project Manager  
Attn: Docket No. 08-AFC-13  
Bureau of Land Management  
P.O. Box 12000  
Reno, NV 89520

RE: Calico Solar (formerly Solar One) Project (08-AFC-13)  
Applicant's Submittal of Results from Helicopter Surveys of Golden Eagle Nests and  
Bighorn Sheep

Dear Mr. Meyer and Mr. Stobaugh,

Tessera Solar hereby submits the Applicant's results from helicopter surveys of golden eagle nests and bighorn sheep. I certify under penalty of perjury that the foregoing is true, correct, and complete to the best of my knowledge.

Sincerely,

Felicia L. Bellows  
Vice President of Development

Date: March 29, 2010

To: Larry LaPre, BLM  
Ashleigh Blackford, USFWS

From: Patrick Mock, URS

Subject: Calico Solar Project Eagle Nest Survey, March 11-12, 2010

This memo provides a summary of the nesting raptor portion of the above-referenced survey. A photo log, data sheets, and figures are attached for your information.

**Summary:**

We conducted two days of helicopter surveys for nesting raptors in the Cady Mountains north of Interstate 40 and the Rodman Mountains south of I-40 in the Eastern Mojave Desert. The survey area was within a circle roughly 20 miles in diameter from the center of the proposed Calico Solar site. We recorded all locations of active and potential nests with a Garmin Oregon 550 GPS and on hard-copy data sheets. The aircraft used was a MD-500 Delta helicopter contracted from Western Helicopters, Inc. out of Rialto, California. Personnel on board included Pilot Robert Spencer, URS Corporation (URS) Senior Raptor Biologist Brian Latta, URS Principal Scientist Patrick Mock, and consultant Bighorn Sheep Biologist Tim Glenner.

We found evidence of or potential for raptor and raven nesting at 22 Cliffs (Table 1). This included 22 stick nests that ranged in size from huge (golden eagle) to small (common raven) and in condition from active (nesting) to dilapidated (falling apart). Two of the nests were active; one contained an incubating adult golden eagle and the other, an incubating adult red-tailed hawk. We identified 7 cliffs that are suitable for nesting prairie falcons based on cliff size, verticality, and presence of ledges and potholes (small caves).

The active golden eagle and red-tailed hawk nests were each occupied by an adult bird incubating an unknown number of eggs. The other members of each pair were not observed during this survey.

In addition to nests and nest cliffs, we recorded observations of flying raptors (Table 2). Coordinates for some of these observations were not recorded using a GPS, but were later determined using the TOPO! mapping program.

**Additional Survey Information:**

Survey time total: 12 hours  
Survey coverage: 732 air miles  
Avg. Speed: 33.3 mph (includes transit to refueling)  
GPS location format: UTM  
Map Datum: WGS 84  
Zone: 11S  
North Reference: True

The survey was conducted in six 2-hour flights over two consecutive days. The weather was sunny with good visibility and light afternoon winds. The survey was conducted with the helicopter doors off to increase visibility. Each canyon was flown up and then down to view all cliffs from the right side of the aircraft. Average speed during cliff observation flights was approximately 5-10 miles per hour. Distance from the cliffs varied from 50-200 meters. Observations were made with the naked eye and binoculars. Two to four passes were made at cliffs that had nests or large amounts of whitewash to mark, photograph, and observe the nests.

**Table 1. Raptor and Raven Nests Located**

Species	Size	Status	Condition	Number
GOEA	Large	Active	Active with incubating adult	1
GOEA	Large	Inactive	Good	4
GOEA	Large	Inactive	Dilapidated	4
GOEA/RTHA	Large	Inactive	Good	2
RTHA	Medium	Active	Active with incubating adult	1
RTHA	Medium	Inactive	Good	4
CORA	Small	Inactive	Recently used	1
CORA	Small	Inactive	Good	3
CORA	Small	Inactive	Dilapidated	2
PRFA	Cliff	Potential	Whitewash present	7
<b>Totals</b>				<b>29</b>

GOEA = Golden eagle; RTHA = Red-tailed hawk; CORA = Common raven; PRFA = Prairie falcon

**Table 2. Raptors Observed**

Species	Age	Activity	Number
GOEA	Adult	Incubating in nest	1
RTHA	Adult	Incubating in nest	1
RTHA	Adult	Flying	3
PRFA	Adult	Flying	1
GHOW	Adult	Flushed from cliff	1
AMKE	Adult	Pair flying	2
<b>Totals</b>			<b>9</b>

GOEA = Golden eagle; RTHA = Red-tailed hawk; PRFA = Prairie falcon;  
GHOW = Great horned owl; AMKE = American kestrel



Mr. Tim Glenner reported on incidental bighorn sheep sightings made during the raptor nest survey. Mr. Glenner's report is attached.



If you need any additional information or have any questions concerning the information contained in this summary, please contact Brian Latta or Dr. Patrick Mock.



Patrick J. Mock, PhD  
Principal Scientist



Brian Latta  
Senior Scientist

Attachments: Photograph Log  
Completed Survey Forms  
Data Dictionary  
Report from T. Glenner  
Figures

	<p><b>Photograph</b> <b>GOEA 1</b> <b>Date:</b> 03/11/2010</p> <p><b>Comments:</b> Two inactive golden eagle nests</p> <p>UTM 11S 558983 3859814</p>
	<p><b>Photograph</b> <b>GOEA 2</b> <b>Date:</b> 03/11/2010</p> <p><b>Comments:</b> Single inactive golden eagle nest</p> <p>UTM 11S 559635 3860121</p>

	<p><b>Photograph</b> <b>GOEA 3</b> <b>Date:</b> 03/11/2010</p> <p><b>Comments:</b> Three inactive golden eagle nests UTM 11S 557032 3858086</p>
	<p><b>Photograph</b> <b>GOEA 4</b> <b>Date:</b> 03/11/2010</p> <p><b>Comments:</b> Potential prairie falcon cliff</p> <p>UTM 11S 558643 3856347</p>

	<p><b>Photograph GOEA 5</b> <b>Date:</b> 03/11/2010</p> <p><b>Comments:</b> Large inactive stick nest and raven nest UTM 11S 559257 3857377</p>
	<p><b>Photograph GOEA 6</b> <b>Date:</b> 03/11/2010</p> <p><b>Comments:</b> Large inactive stick nest</p> <p>UTM 11S 564305 3849625</p>

	<p><b>Photograph</b> <b>GOEA 7</b> <b>Date:</b> 03/11/2010</p> <p><b>Comments:</b> Active golden eagle nest with incubating adult UTM 11S 565215 3850298</p>
	<p><b>Photograph</b> <b>GOEA 7a</b> <b>Date:</b> 03/11/2010</p> <p><b>Comments:</b> Close up of incubating adult golden eagle</p> <p>UTM 11S 565215 3850298</p>





**Photograph  
GOEA 7b**

**Date:**  
03/11/2010

**Comments:**  
Overview of  
Active golden  
eagle nest cliff  
UTM 11S  
565215 3850298







**Photograph  
GOEA 8**



**Date:**  
03/11/2010

**Comments:**  
Inactive golden  
eagle nest

UTM 11S  
565942 3850479

	<p><b>Photograph GOEA 9</b> <b>Date:</b> 03/11/2010</p> <p><b>Comments:</b> Inactive red-tailed hawk nest and potential prairie falcon ledge UTM 11S 566409 3850370</p>
	<p><b>Photograph GOEA 10</b> <b>Date:</b> 03/11/2010</p> <p><b>Comments:</b> Single inactive golden eagle nest UTM 11S 571388 3846519</p>

	<p><b>Photograph</b> <b>GOEA 11</b> <b>Date:</b> 03/12/2010</p> <p><b>Comments:</b> Recently active raven nest UTM 11S 543699 3856591</p>
	<p><b>Photograph</b> <b>GOEA 12</b> <b>Date:</b> 03/12/2010</p> <p><b>Comments:</b> Inactive raven nest</p> <p>UTM 11S 545445 3854026</p>

	<p><b>Photograph GOEA 13</b> <b>Date:</b> 03/12/2010</p> <p><b>Comments:</b> Old stick nest with large amounts of whitewash, possible prairie falcon ledge UTM 11S 543733 3854015</p>
	<p><b>Photograph GOEA 14</b> <b>Date:</b> 03/12/2010</p> <p><b>Comments:</b> Active red-tailed hawk nest with incubating adult</p> <p>UTM 11S 535671 3841756</p>



**Photograph  
GOEA 14a**

**Date:**  
03/12/2010

**Comments:**  
Overview of  
active red-tailed  
hawk nest cliff  
UTM 11S  
535671 3841756



**Photograph  
GOEA 15**

**Date:**  
03/12/2010

**Comments:**  
Inactive red-  
tailed hawk nest  
  
UTM 11S  
543358 3840950

	<p><b>Photograph</b> <b>GOEA 16</b> <b>Date:</b> 03/12/2010</p> <p><b>Comments:</b> Good prairie falcon type of cliff UTM 11S 541304 3841057</p>
	<p><b>Photograph</b> <b>GOEA 17</b> <b>Date:</b> 03/12/2010</p> <p><b>Comments:</b> Good prairie falcon type of cliff UTM 11S 557456 3868360</p>

Calico Solar Golden Eagle Nest Survey Form

Survey Location: Cady Mountains

Page: 1 of 3

Date: 11 March 2010

Personnel: BL, PM, TG, RS

Weather: Sunny, Clear, Cool, No wind

Survey Start: 0800

Survey End: 1500

WAY POINT	SPECIES	AGE	TYPE	LOC	HGT	ASP	SIZE	COND	OCC/PRO	ELEV	UTM E	UTM N	UTM ZONE	PHOTOS	NOTES
1	GOEA		1	1	2	NW	1	2, 4	0		557032	3858086	11 S	GOEA 3	3 Inactive GOEA nests
2	GOEA		1	1	1	NW	1	2, 4	0		558983	3859814	11 S	GOEA 1	2 inactive GOEA nests
3	GOEA		1	1	2	NW	1	1, 4	0		559635	3860121	11 S	GOEA 2	1 inactive GOEA nest
4	RTHA		1	1	2	S	2	3, 4	0		556877	3857126	11 S		Inactive RTHA nest
5	CORA		1	1	2		3	3, 4	0		557967	3858103	11 S		Raven/Woodrat nest
6	PRFA		2,4	1	1,2	SE		4	0		558643	3856347	11 S	GOEA 4	Good PRFA type cliff
7	RTHA/GOEA		1	1	2	SE	1	2	0		559257	3857377	11 S	GOEA 5	Large inactive stick nest
8	CORA		1	1	2	SE	3	2	0		559257	3857377	11 S		Raven nest
9	CORA		1	1	2	SE	3	2	0		560508	3855456	11 S		Raven nest
10	GOEA/RTHA		1	1	2	E	1	2	0		564305	3849625	11 S	GOEA 6	Large inactive stick nest
11	GOEA		1	1	2	NW	1	1	2		565215	3850298	11 S	GOEA 7, 7a, 7b	Active GOEA nest w/ incubating adult
12	GOEA	A							2		565215	3850298	11 S	GOEA 7a	Incubating adult GOEA
13	GHOW	A									565577	3848740	11 S		GHOW flushed from low cliff
14	GOEA		1	1	2	N	1	3	0		565942	3850479	11 S	GOEA 8	Inactive GOEA nest

Calico Solar Golden Eagle Nest Survey Form

Survey Location: Cady Mountains

Page: 1 of 3

Date: 11 March 2010

Personnel: BL, PM, TG, RS

Weather: Sunny, Clear, Cool, No wind

Survey Start: 0800

Survey End: 1500

WAY POINT	SPECIES	AGE	TYPE	LOC	HGT	ASP	SIZE	COND	OCC/PRO	ELEV	UTM E	UTM N	UTM ZONE	PHOTOS	NOTES
15	RTHA		1	1	2	NW	2	2, 4	0		566409	3850370	11 S	GOEA 9	Inactive RTHA nest
16	PRFA		2,3	1	2	NW	2	4	0		566409	3850370	11 S	GOEA 9	Good PRFA type cliff
17	GOEA		1	1	1	N	1	2, 4	0		571388	3846519	11 S	GOEA 10	Inactive GOEA nest, lots of whitewash
18	CORA		1	1	2	W	3	2, 4	0		543699	3856591	11 S	GOEA 11	Raven nest
19	PRFA		2	1	2	W		4	0		543699	3856591	11 S	GOEA 11	Good PRFA type cliff
20	CORA		1	1	2	NW	3	3	0		543333	3855179	11 S		Raven/Woodrat nest
21	RTHA	A									542024	3854352	11S		Adult RTHA flying
22	PRFA	A									542872	3854144	11 S		Adult PRFA flying
23	CORA		1	1	1	SE	3	2	0		545445	3854026	11 S	GOEA 12	Raven nest
24	RTHA	A									545170	3853960	11 S		Adult RTHA flying
25	RTHA		1	1	2	w	2	3, 4	0		543733	3854015	11 S	GOEA 13	Medium stick nest on ledge
26	PRFA		2	1	2	w	2	4	0		543733	3854015	11 S	GOEA 13	Possible PRFA ledge
27	RTHA		1	1	1		2	1, 4	2		535671	3841756	11 S	GOEA 14, 14a	Active RTHA nest w/ incubating adult
28	RTHA	A							2		535671	3841756	11 S	GOEA 14	RTHA in incubation posture



Calico Solar Golden Eagle Nest Survey Form

Survey Location: Cady Mountains

Page: 1 of 3

Date: 11 March 2010

Personnel: BL, PM, TG, RS

Weather: Sunny, Clear, Cool, No wind

Survey Start: 0800

Survey End: 1500

WAY POINT	SPECIES	AGE	TYPE	LOC	HGT	ASP	SIZE	COND	OCC/PRO	ELEV	UTM E	UTM N	UTM ZONE	PHOTOS	NOTES
29	RTHA		1	1	1	N	2	2, 4	0		543358	3840950	11 S	GOEA 15	Inactive RTHA nest
30	PRFA		1	1	2	N	2	4	0		544713	3840548	11 S		Good PRFA type cliff
31	PRFA		1	1	2	N	3	4	0		541304	3841057	11 S	GOEA 16	Good PRFA type cliff
32	AMKE	A									531527	3843921	11 S		Pair of AMKE flying
33	PRFA		2,3	1	2	N	2	4	0		557456	3868360	11 S	GOEA 17	Good PRFA type cliff
34	RTHA	A									554105	3864934	11 S		RTHA flying

## Calico Solar Golden Eagle Helicopter Survey Data Dictionary

Waypoint:	From GPS locations	
Species:	AOU code (GOEA: golden eagle, RTHA: red-tailed hawk, CORA: common raven, PRFA: prairie falcon, AMKE: American kestrel)	
Age Class:	A	Adult
	S	Sub-adult
	J	Juvenile
Nest Type:	1	Stick nest
	2	Open ledge
	3	Pothole
Location:	1	Cliff
	2	Transmission tower
	3	Tree
Height:	1	Upper third of cliff
	2	Middle third
	3	Lower third
Size:	1	Large (5' to 8' diameter)
	2	Medium (3' to 5' diameter)
	3	Small (1' to 3' diameter)
Condition:	1	New material
	2	Weathered material
	3	Dilapidated
	4	Whitewash present
Occupancy/ Productivity:	0	Nest vacant, no raptor present
	1	Pair present
	2	Raptor in incubation posture
	3	Eggs in nest
	4	Chicks in nest
	5	Raptor perched on nest
	6	Raptor perched near nest
	7	Raptor in general area of nest
Elevation:	Of nest(s) in feet above sea level	
Notes:	Sex of raptor if known # of eggs/chicks Presence of prey remains in nest Other items of interest	

Path: G:\gis\projects\1577276581\00\mxd\Biobio\_golden\_eagle\_heli\_results.mxd, 04/19/10, camille\_hill

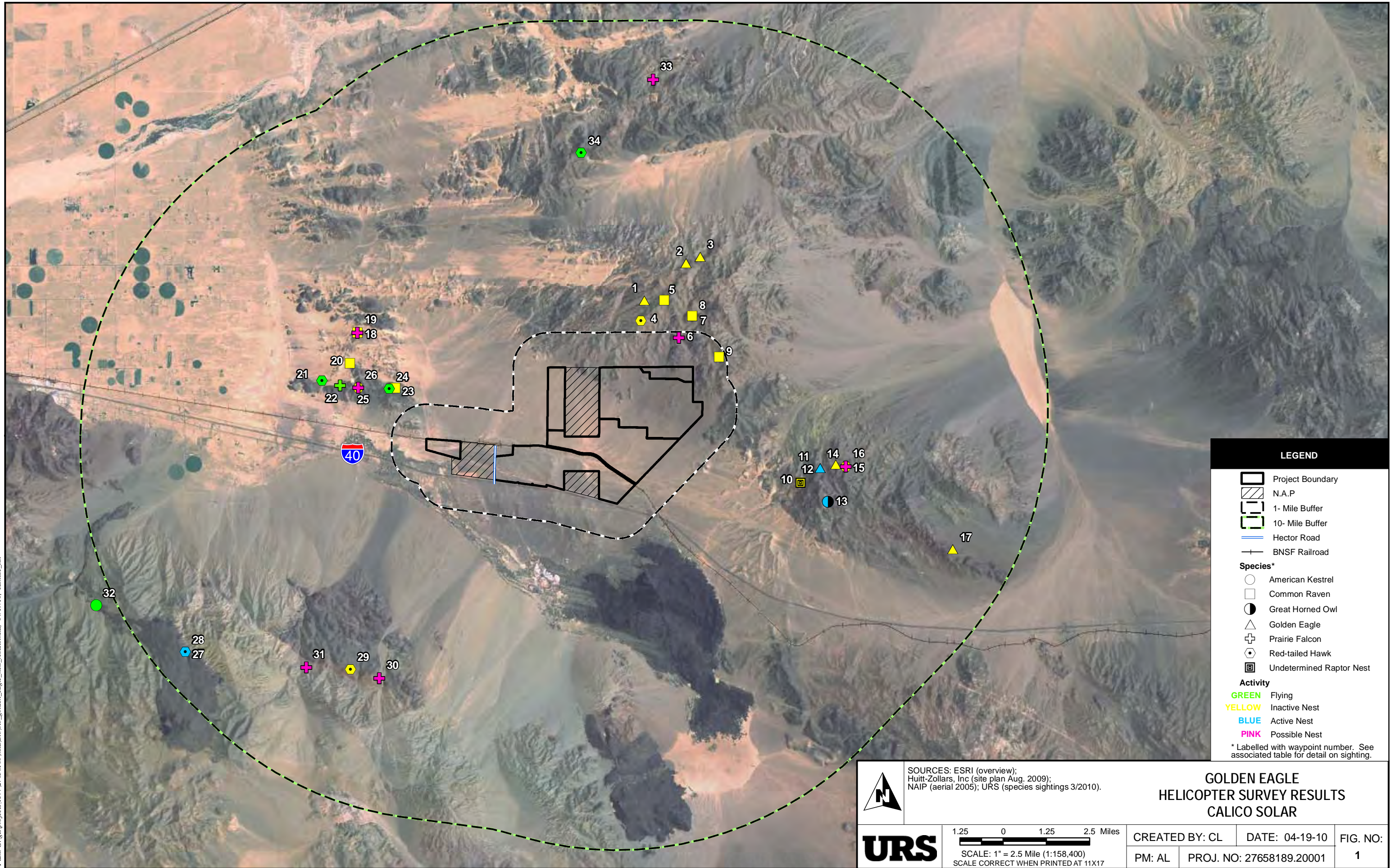

LEGEND	
	Project Boundary
	N.A.P
	1- Mile Buffer
	10- Mile Buffer
	Hector Road
	BNSF Railroad
Species*	
	American Kestrel
	Common Raven
	Great Horned Owl
	Golden Eagle
	Prairie Falcon
	Red-tailed Hawk
	Undetermined Raptor Nest
Activity	
<b>GREEN</b>	Flying
<b>YELLOW</b>	Inactive Nest
<b>BLUE</b>	Active Nest
<b>PINK</b>	Possible Nest
* Labeled with waypoint number. See associated table for detail on sighting.	

**SOURCES:** ESRI (overview);  
 Huitt-Zollars, Inc (site plan Aug. 2009);  
 NAIP (aerial 2005); URS (species sightings 3/2010).

1.25 0 1.25 2.5 Miles  
 SCALE: 1" = 2.5 Mile (1:158,400)  
 SCALE CORRECT WHEN PRINTED AT 11X17

**GOLDEN EAGLE  
HELICOPTER SURVEY RESULTS  
CALICO SOLAR**

CREATED BY: CL	DATE: 04-19-10	FIG. NO:
PM: AL	PROJ. NO: 27658189.20001	1

March 19, 2010

Dr. Patrick Mock  
URS Corporation  
1615 Murray Canyon Road  
Suite 1000  
San Diego, CA 92108

**RE: Calico Solar Project Survey, March 11-12, 2010**

This letter provides a summary of the bighorn sheep sightings during the above-referenced survey. A photo log and data sheets are attached for your information.

**Summary:**

During two days of helicopter surveys for raptors in the Cady Mountains region of the East Mojave Desert, I viewed eight separate groups of desert bighorn sheep. These sightings were documented at the time of observation using data log sheets and GPS. The data sheets are attached. In addition, photos were taken of six of the groups. The attached photo log contains images of three separate groups. Additional photos are available upon request.

The following is a tabular summary of the desert sheep observations:

<b>Category</b>	<b>Day One 3/11/10</b>	<b>Day Two 3/12/10</b>	<b>Total</b>
Class I Rams	1	0	1
Class II Rams	3	1	4
Class III Rams	3	3	6
Class IV Rams	0	1	1
Ewes	26	12	38
Lambs	9	3	12
<b>Totals</b>	<b>42</b>	<b>20</b>	<b>62</b>

**Additional Information:**

Survey time total: 12 hours  
GPS location format: hddd mm.mmm  
Map Datum: WGS 84  
North Reference: True

**Survey Information:**

Whenever desert bighorn sheep were detected, I directed the helicopter to back off a considerable distance so as not to disturb the sheep. It appears that air traffic in the area is fairly common. While we were conducting surveys, two military helicopters and an air ambulance were observed flying in the vicinity of the survey zone. In addition, there is an airport near the south boundary of the survey zone.

Calico Solar Survey Summary

March 19, 2010

Page 2

In my experience, sheep will not normally use wide-open flat areas, away from escape terrain. Escape terrain is usually hillsides or steeper terrain they can access to avoid predators. In addition, in the Cady Mountain range, the freeways prohibit sheep movement. Sheep characteristically lamb on open, steep rocky hillsides. The Calico Solar site does not support habitat suitable as a lambing area.

If you need any additional information or have any questions concerning the information contained in this summary, please contact me.

Tim Glenner  
P.O. Box 2966  
Wrightwood, CA 92397

Tel: (909) 560-0039  
t.glenner@verizon.net



**Photograph #1**

**Date:** 03/11/10

**Comments:**

N34 47.251 W116  
17.824

Group of 16  
sheep: One  
ram, ten ewes,  
and five lambs.



**Photograph #2**

**Date:** 03/11/10

**Comments:**

N34 47.251 W116  
17.824

Group of 16  
sheep: One  
ram, ten ewes,  
and five lambs.



**Photograph #3**

**Date:** 03/12/10

**Comments:**

N34 57.275 W116  
21.941

Group of 7 sheep:  
four ewes and  
three lambs



**Photograph #4**

**Date:** 03/12/10

**Comments:**

N34 54.938 W116 25.692

Six ewes, part of a  
larger group of  
nine sheep.

<b>Bighorn Sheep Survey Form</b>									
<b>Date: 03/11/10</b>			<b>Start Time: approx. 08:00</b>				<b>Stop Time: approx. 15:30</b>		
<b>Group Size</b>	<b>Time</b>	<b>Classification</b>						<b>Way Point Data/Photo Log Reference</b>	
		<b>Rams</b>				<b>Ewes</b>	<b>Yrlgs</b>		
		<b>I</b>	<b>II</b>	<b>III</b>	<b>IV</b>				
3	09:11			3					Way Point 1: N34 52.548 W116 19.277 Altitude: 3609 No Photo
3	09:13		3						Way Point 2: N34 51.640 W116 19.465 Altitude: 3959 No Photo
5	12:16					4		1	Way Point 3: N34 51.330 W116 20.323 Altitude: 4048 No Photo
16	13:42	1				10		5	Way Point 4: N34 47.251 W116 17.824 Altitude: 2949 Photo #1 and Photo #2
15	13:56					12		3	Way Point 5: N34 47.213 W116 17.507 Altitude: 3713 No Photo

Totals: Class I Rams: 1  
 Class II Rams: 3  
 Class III Rams: 3  
 Class IV Rams: 0  
 Ewes: 26  
 Yearlings: 0  
 Lambs: 9

Total for 3/11/10: 42 sheep



<b>Bighorn Sheep Survey Form</b>									
<b>Date: 03/12/10</b>			<b>Start Time: approx. 09:00</b>				<b>Stop Time: approx. 15:30</b>		
<b>Group Size</b>	<b>Time</b>	<b>Classification</b>							<b>Way Point Data/Photo Log Reference</b>
		<b>Rams</b>				<b>Ewes</b>	<b>Yrlgs</b>	<b>Lambs</b>	
		<b>I</b>	<b>II</b>	<b>III</b>	<b>IV</b>				
7	13:47					4		3	Way Point 6: N34 57.275 W116 21.941 Altitude: 2911 Photo #3
9	14:00		1			8			Way Point 7: N34 54.938 W116 25.692 Altitude: 3404 Photo #4 (photo shows 6 ewes out of this group)
4	14:03			3	1				Way Point 8: N34 54.531 W116 25.979 Altitude: 3448 No Photo

Totals: Class I Rams: 0  
 Class II Rams: 1  
 Class III Rams: 3  
 Class IV Rams: 1  
 Ewes: 12  
 Yearlings: 0  
 Lambs: 3

Total for 3/12/10: 20 sheep

Path: G:\gis\projects\1577276581\00\mxd\Biobighorn\_sheep\_heli\_results.mxd, 04/19/10, camille\_hjt

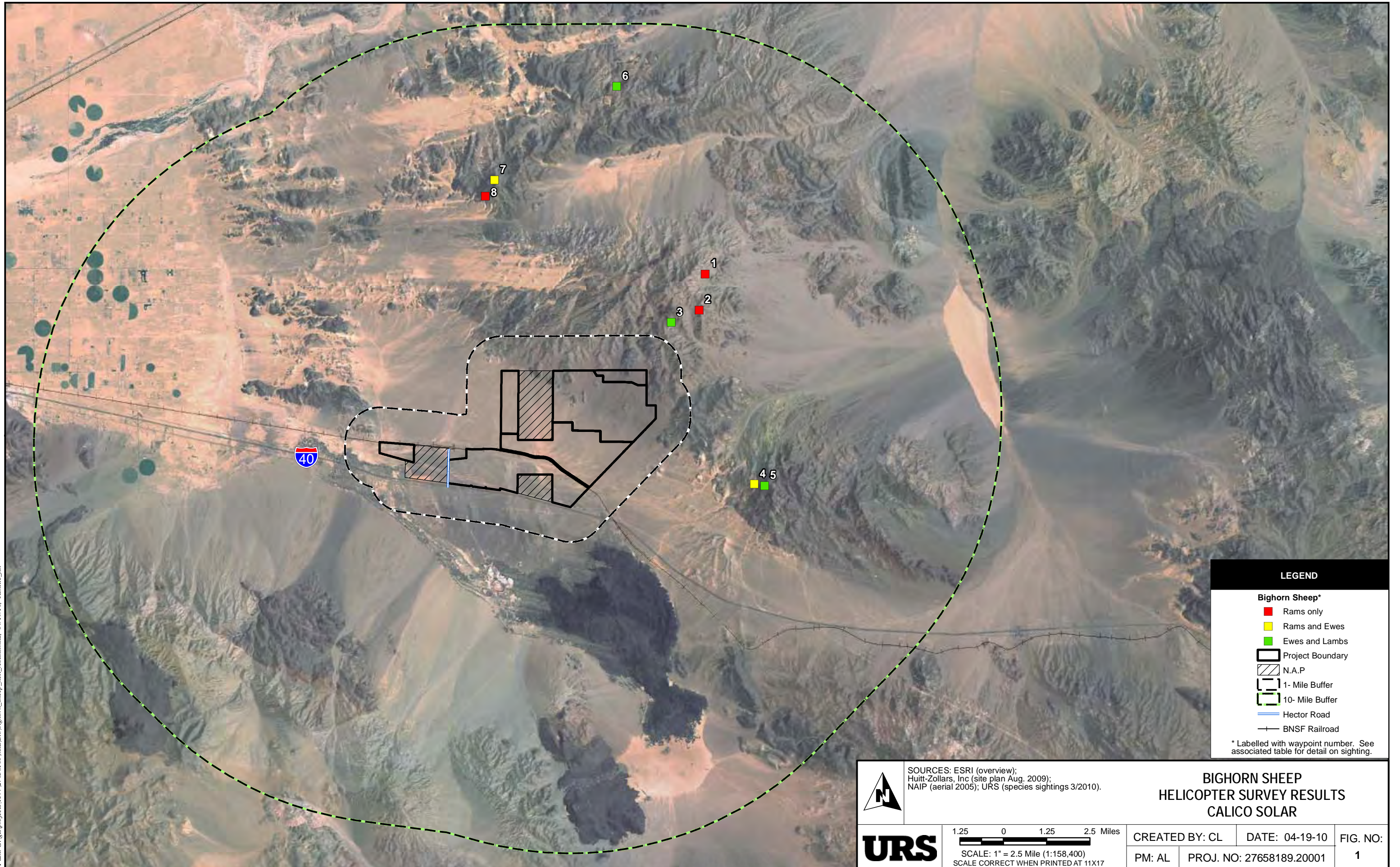

**LEGEND**

**Bighorn Sheep\***

- Rams only
- Rams and Ewes
- Ewes and Lambs
- Project Boundary
- N.A.P.
- 1- Mile Buffer
- 10- Mile Buffer
- Hector Road
- BNSF Railroad

\* Labelled with waypoint number. See associated table for detail on sighting.

 	SOURCES: ESRI (overview); Huitt-Zollars, Inc (site plan Aug. 2009); NAIP (aerial 2005); URS (species sightings 3/2010).		<b>BIGHORN SHEEP          HELICOPTER SURVEY RESULTS          CALICO SOLAR</b>	
	1.25    0    1.25    2.5 Miles 	SCALE: 1" = 2.5 Mile (1:158,400) SCALE CORRECT WHEN PRINTED AT 11X17	CREATED BY: CL    DATE: 04-19-10	FIG. NO: 1



**BEFORE THE ENERGY RESOURCES CONSERVATION AND DEVELOPMENT  
COMMISSION OF THE STATE OF CALIFORNIA  
1516 NINTH STREET, SACRAMENTO, CA 95814  
1-800-822-6228 – WWW.ENERGY.CA.GOV**

**APPLICATION FOR CERTIFICATION  
For the CALICO SOLAR (Formerly SES Solar One)**

**Docket No. 08-AFC-13**

**PROOF OF SERVICE  
(Revised 2/8/10)**

**APPLICANT**

Felicia Bellows,  
Vice President of Development  
Tessera Solar  
4800 North Scottsdale Road,  
Ste. 5500  
Scottsdale, AZ 85251  
[felicia.bellows@tesseractosolar.com](mailto:felicia.bellows@tesseractosolar.com)

Camille Champion  
Project Manager  
Tessera Solar  
4800 North Scottsdale Road,  
Suite 5500  
Scottsdale, AZ 85251  
[camille.champion@tesseractosolar.com](mailto:camille.champion@tesseractosolar.com)

**CONSULTANT**

Angela Leiba  
AFC Project Manager  
URS Corporation  
1615 Murray Canyon Rd.,  
Ste. 1000  
San Diego, CA 92108  
[Angela\\_Leiba@URSCorp.com](mailto:Angela_Leiba@URSCorp.com)

**APPLICANT'S COUNSEL**

Allan J. Thompson  
Attorney at Law  
21 C Orinda Way #314  
Orinda, CA 94563  
[allanori@comcast.net](mailto:allanori@comcast.net)

**INTERESTED AGENCIES**

California ISO  
[e-recipient@caiso.com](mailto:e-recipient@caiso.com)

Jim Stobaugh  
BLM – Nevada State Office  
P.O. Box 12000  
Reno, NV 89520  
[jim\\_stobaugh@blm.gov](mailto:jim_stobaugh@blm.gov)

Rich Rotte, Project Manager  
Bureau of Land Management  
Barstow Field Office  
2601 Barstow Road  
Barstow, CA 92311  
[Richard\\_Rotte@blm.gov](mailto:Richard_Rotte@blm.gov)

Becky Jones  
California Department of  
Fish & Game  
36431 41st Street East  
Palmdale, CA 93552  
[dfgpalm@adelphia.net](mailto:dfgpalm@adelphia.net)

**INTERVENORS**

California Unions for Reliable  
Energy (CURE)  
c/o: Loulena A. Miles,  
Marc D. Joseph  
Adams Broadwell Joseph &  
Cardozo  
601 Gateway Boulevard,  
Ste. 1000  
South San Francisco, CA 94080  
[lmiles@adamsbroadwell.com](mailto:lmiles@adamsbroadwell.com)

Defenders of Wildlife  
Joshua Basofin  
1303 J Street, Suite 270  
Sacramento, California 95814  
e-mail service preferred  
[jbasofin@defenders.org](mailto:jbasofin@defenders.org)

Basin and Range Watch  
Laura Cunningham  
Kevin Emmerich  
P.O. Box 70  
Beatty, NV 89003  
[atomictoandranch@netzero.net](mailto:atomictoandranch@netzero.net)

Patrick C. Jackson  
600 N. Darwood Avenue  
San Dimas, CA 91773  
e-mail service preferred  
[ochsjack@earthlink.net](mailto:ochsjack@earthlink.net)

**ENERGY COMMISSION**

ANTHONY EGGERT  
Commissioner and Presiding Member  
[aeggert@energy.state.ca.us](mailto:aeggert@energy.state.ca.us)

JEFFREY D. BYRON  
Commissioner and Associate Member  
[jbyron@energy.state.ca.us](mailto:jbyron@energy.state.ca.us)

Paul Kramer  
Hearing Officer  
[pkramer@energy.state.ca.us](mailto:pkramer@energy.state.ca.us)

Kristy Chew, Adviser to  
Commissioner Byron  
[kchew@energy.state.ca.us](mailto:kchew@energy.state.ca.us)

Caryn Holmes, Staff Counsel  
1516 9<sup>th</sup> Street, MS-14  
Sacramento, California 95814  
[cholmes@energy.state.ca.us](mailto:cholmes@energy.state.ca.us)

Christopher Meyer  
Project Manager  
[cmeyer@energy.state.ca.us](mailto:cmeyer@energy.state.ca.us)

\*Jennifer Jennings  
Public Adviser  
[publicadviser@energy.state.ca.us](mailto:publicadviser@energy.state.ca.us)

DECLARATION OF SERVICE

I, Corinne Lytle, declare that on April 30, 2010, I served and filed copies of the attached Applicant's Submittal of Golden Eagle and Bighorn Sheep Survey Results. The original document, filed with the Docket Unit, is accompanied by a copy of the most recent Proof of Service list, located on the web page [[www.energy.ca.gov/sitingcases/solarone](http://www.energy.ca.gov/sitingcases/solarone)].

The documents have been sent to both the other parties in this proceeding (as shown on the Proof of Service list) and to the Commission's Docket Unit, in the following manner:

*(Check all that Apply)*

FOR SERVICE TO ALL OTHER PARTIES:

  X   sent electronically to all email addresses on the Proof of Service list;

  X   by personal delivery or by depositing in the United States mail at \_\_\_\_\_ with first-class postage thereon fully prepaid and addressed as provided on the Proof of Service list above to those addresses NOT marked "email preferred."

*AND*

FOR FILING WITH THE ENERGY COMMISSION:

  X   sending an original paper copy and one electronic copy, mailed and emailed respectively, to the address below (*preferred method*);

*OR*

       depositing in the mail an original and 12 paper copies, as follows:

CALIFORNIA ENERGY COMMISSION  
Attn: Docket No. 08-AFC-13  
1516 Ninth Street, MS-4  
Sacramento, CA 95814-5512  
[docket@energy.state.ca.us](mailto:docket@energy.state.ca.us)

I declare under penalty of perjury that the foregoing is true and correct.

Original Signed By

\_\_\_\_\_  
Corinne Lytle