



April 21, 2010

DOCKET
08-AFC-13

Mr. Christopher Meyer
CEC Project Manager
Attn: Docket No. 08-AFC-13
California Energy Commission
1516 Ninth Street
Sacramento, CA 95814-5512

Mr. Jim Stobaugh
BLM Project Manager
Attn: Docket No. 08-AFC-13
Bureau of Land Management
P.O. Box 12000
Reno, NV 89520

DATE	APR 21 2010
RECD.	APR 21 2010

RE: Calico Solar (Formerly Solar One) Project
Applicant's Submittal of Information Requested during the April 21, 2010 Workshop
Continuation

Dear Mr. Meyer and Mr. Stobaugh,

Tessera Solar hereby submits the information requested during the April 21, 2010 Workshop Continuation. I certify under penalty of perjury that the foregoing is true, correct, and complete to the best of my knowledge.

Sincerely,

Felicia L. Bellows
Vice President of Development

Calico Solar Phase 1 Construction Schedule

Activity	Time Frame
Start Phase I Construction—All of Phase 1 area cleared	
Construction of perimeter fence around Phase 1 area	October 2010 to November 2010
Construction of Main Services Complex	December 2010 to January 2011
<u>Additional Features Requiring Clearance for Phase 1</u>	
Construction of temporary access road within BNSF ROW	October 2010 to November 2010
Waterline construction	October 2010 to November 2010
Construction of staging/laydown area	October 2010 to October 2010
Construction of (onsite) substation	December 2010 to February 2011
Transmission line construction from onsite substation to Pisgah substation	January 2011 to May 2011
Construction of access road from Hector Road to bridge	November 2010 to January 2011
Construction of bridge over BNSF railroad	January 2011 to August 2011
Construction of access roads and three northeasterly detention basins	June 2011 to August 2011

The construction schedule provided above itemizes the Project features described in **Sections B.1.4** and **B.1.6** in the Calico Solar Project Staff Assessment and Draft Environmental Impact Statement (SA/DEIS). The attached figure includes the location of each of the features.

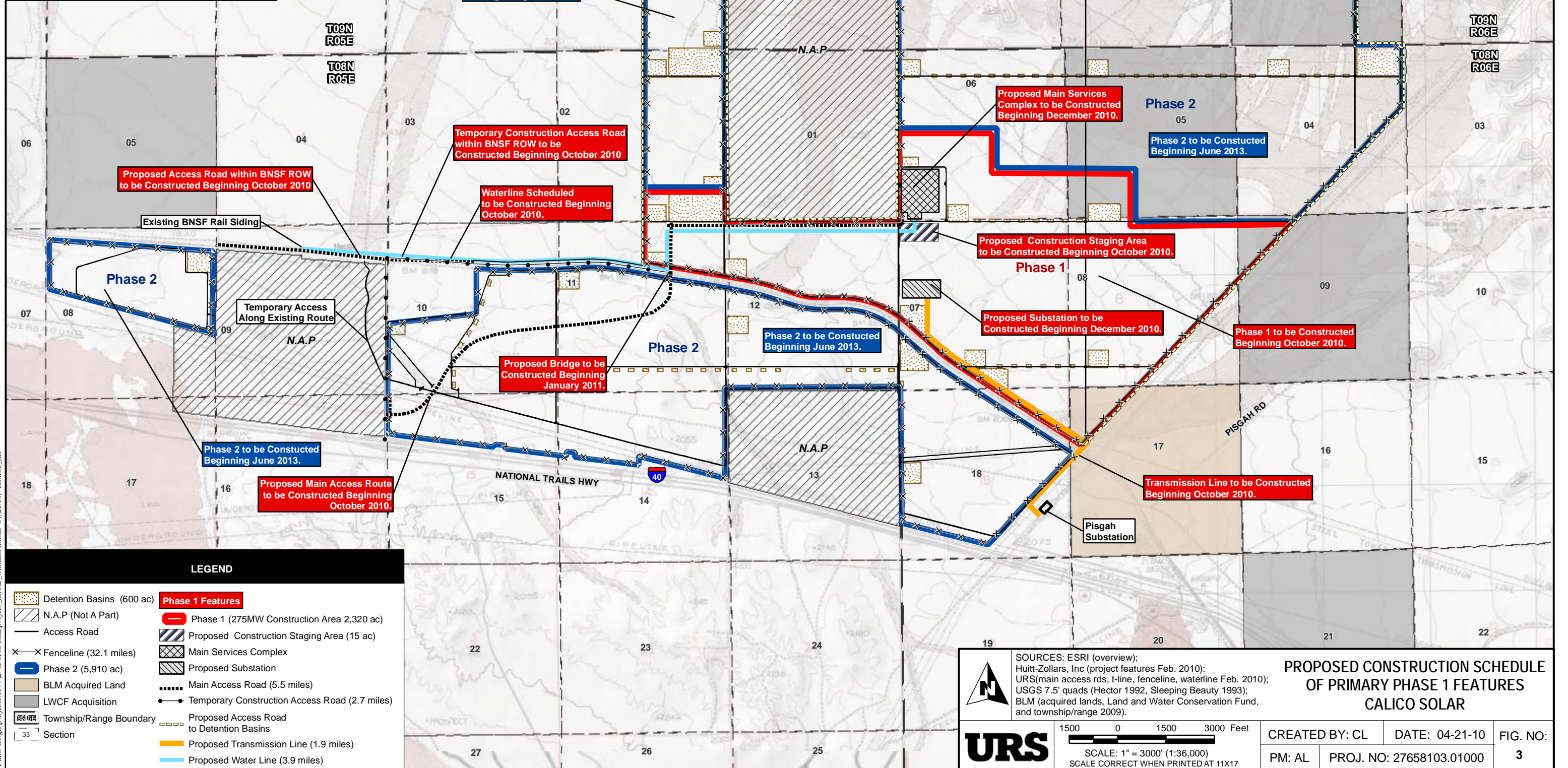

LEGEND

- | | |
|---------------------------|--|
| Detention Basins (600 ac) | Phase 1 Features |
| N.A.P (Not A Part) | Phase 1 (275MW Construction Area 2,320 ac) |
| Access Road | Proposed Construction Staging Area (15 ac) |
| Fenceline (32.1 miles) | Main Services Complex |
| Phase 2 (5,910 ac) | Proposed Substation |
| BLM Acquired Land | Main Access Road (5.5 miles) |
| LWCF Acquisition | Temporary Construction Access Road (2.7 miles) |
| Township/Range Boundary | Proposed Access Road to Detention Basins |
| Section | Proposed Transmission Line (1.9 miles) |
| | Proposed Water Line (3.9 miles) |



SOURCES: ESRI (overview);
 Huitt-Zollars, Inc (project features Feb. 2010);
 URS (main access rds, t-line, fenceline, waterline Feb. 2010);
 USGS 7.5' quads (Hector 1992, Sleeping Beauty 1993);
 BLM (acquired lands, Land and Water Conservation Fund,
 and township/range 2009).

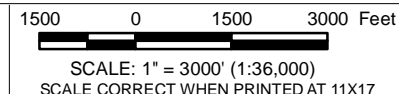

**PROPOSED CONSTRUCTION SCHEDULE
 OF PRIMARY PHASE 1 FEATURES
 CALICO SOLAR**

CREATED BY: CL	DATE: 04-21-10	FIG. NO:
PM: AL	PROJ. NO: 27658103.01000	3

Path: G:\gis\projects\157727658100\mxd\project_layout_withdates.mxd, 04/21/10, camille_jill



**BEFORE THE ENERGY RESOURCES CONSERVATION AND DEVELOPMENT
COMMISSION OF THE STATE OF CALIFORNIA
1516 NINTH STREET, SACRAMENTO, CA 95814
1-800-822-6228 – WWW.ENERGY.CA.GOV**

**APPLICATION FOR CERTIFICATION
For the CALICO SOLAR (Formerly SES Solar One)**

Docket No. 08-AFC-13

**PROOF OF SERVICE
(Revised 2/8/10)**

APPLICANT

Felicia Bellows,
Vice President of Development
Tessera Solar
4800 North Scottsdale Road,
Ste. 5500
Scottsdale, AZ 85251
felicia.bellows@tesseractosolar.com

Camille Champion
Project Manager
Tessera Solar
4800 North Scottsdale Road,
Suite 5500
Scottsdale, AZ 85251
camille.champion@tesseractosolar.com

CONSULTANT

Angela Leiba
AFC Project Manager
URS Corporation
1615 Murray Canyon Rd.,
Ste. 1000
San Diego, CA 92108
Angela_Leiba@URSCorp.com

APPLICANT'S COUNSEL

Allan J. Thompson
Attorney at Law
21 C Orinda Way #314
Orinda, CA 94563
allanori@comcast.net

INTERESTED AGENCIES

California ISO
e-recipient@caiso.com

Jim Stobaugh
BLM – Nevada State Office
P.O. Box 12000
Reno, NV 89520
jim_stobaugh@blm.gov

Rich Rotte, Project Manager
Bureau of Land Management
Barstow Field Office
2601 Barstow Road
Barstow, CA 92311
Richard_Rotte@blm.gov

Becky Jones
California Department of
Fish & Game
36431 41st Street East
Palmdale, CA 93552
dfgpalm@adelphia.net

INTERVENORS

California Unions for Reliable
Energy (CURE)
c/o: Loulena A. Miles,
Marc D. Joseph
Adams Broadwell Joseph &
Cardozo
601 Gateway Boulevard,
Ste. 1000
South San Francisco, CA 94080
lmiles@adamsbroadwell.com

Defenders of Wildlife
Joshua Basofin
1303 J Street, Suite 270
Sacramento, California 95814
e-mail service preferred
jbasofin@defenders.org

Basin and Range Watch
Laura Cunningham
Kevin Emmerich
P.O. Box 70
Beatty, NV 89003
atomictoandranch@netzero.net

Patrick C. Jackson
600 N. Darwood Avenue
San Dimas, CA 91773
e-mail service preferred
ochsjack@earthlink.net

ENERGY COMMISSION

ANTHONY EGGERT
Commissioner and Presiding Member
aeggert@energy.state.ca.us

JEFFREY D. BYRON
Commissioner and Associate Member
jbyron@energy.state.ca.us

Paul Kramer
Hearing Officer
pkramer@energy.state.ca.us

Kristy Chew, Adviser to
Commissioner Byron
kchew@energy.state.ca.us

Caryn Holmes, Staff Counsel
1516 9th Street, MS-14
Sacramento, California 95814
cholmes@energy.state.ca.us

Christopher Meyer
Project Manager
cmeyer@energy.state.ca.us

*Jennifer Jennings
Public Adviser
publicadviser@energy.state.ca.us

DECLARATION OF SERVICE

I, Corinne Lytle, declare that on April 21, 2010, I served and filed copies of the attached Applicant's Submittal of Information Requested during the April 21, 2010 Workshop Continuation, dated April 21 2010. The original document, filed with the Docket Unit, is accompanied by a copy of the most recent Proof of Service list, located on the web page [www.energy.ca.gov/sitingcases/solarone].

The documents have been sent to both the other parties in this proceeding (as shown on the Proof of Service list) and to the Commission's Docket Unit, in the following manner:

(Check all that Apply)

FOR SERVICE TO ALL OTHER PARTIES:

 X sent electronically to all email addresses on the Proof of Service list;

 X by personal delivery or by depositing in the United States mail at _____ with first-class postage thereon fully prepaid and addressed as provided on the Proof of Service list above to those addresses NOT marked "email preferred."

AND

FOR FILING WITH THE ENERGY COMMISSION:

 X sending an original paper copy and one electronic copy, mailed and emailed respectively, to the address below (*preferred method*);

OR

 depositing in the mail an original and 12 paper copies, as follows:

CALIFORNIA ENERGY COMMISSION
Attn: Docket No. 08-AFC-13
1516 Ninth Street, MS-4
Sacramento, CA 95814-5512
docket@energy.state.ca.us

I declare under penalty of perjury that the foregoing is true and correct.

Original Signed By

Corinne Lytle