



CH2M HILL
2485 Natomas Park Drive
Suite 600
Sacramento, CA 95833-2937
Tel 916.920.0300
Fax 916.920.8463

May 22, 2009

371322.DI.DR

DOCKET	
08-AFC-10	
DATE	<u>MAY 22 2009</u>
RECD.	<u>MAY 22 2009</u>

Mr. Rod Jones
California Energy Commission
1516 Ninth Street
Sacramento, CA 95814-5512

Subject: Lodi Energy Center (08-AFC-10)
Data Response Set 6, Responses to CEC Staff Requests 1 and 2

Dear Mr. Jones:

Attached please find one original and 12 copies of Northern California Power Agency's responses to California Energy Commission Staff Requests 1 and 2 for the Application for Certification for the Lodi Energy Center (08-AFC-10). This submittal is in response to the email dated May 20, 2009, requesting additional information from the California Energy Commission cultural resources staff.

If you have any questions about this matter, please contact me at (916) 286-0249 or Andrea Grenier at (916) 780-1171.

Sincerely,

CH2M HILL

A handwritten signature in black ink, appearing to read "Sarah Madams".

Sarah Madams
AFC Project Manager

Attachment

cc: A. Grenier
E. Warner/NCPA

Application for Certification
*Data Response Set 6,
Staff Request 1 and 2*



LODI ENERGY CENTER

EY062008001SAC

May 2009

Submitted by



Submitted to

California Energy Commission

With Technical Assistance by

CH2MHILL

Supplement

Lodi Energy Center Project

(08-AFC-10)

Data Responses, Set 6

(Staff Requests 1 and 2)

Submitted to
California Energy Commission

Submitted by
Northern California Power Agency

With Assistance from

CH2MHILL

2485 Natomas Park Drive
Suite 600
Sacramento, CA 95833

May 2009

Contents

Section	Page
Introduction.....	1
Cultural Resources (1 and 2).....	2

Figures

- SR-1 Proposed HDD Locations
- SR-2 Areas Surveyed for Proposed Off-ramp

Introduction

Attached are Northern California Power Agency's (NCPA) responses to the California Energy Commission (CEC) Staff Requests (SR) (numbers 1 and 2) regarding the Lodi Energy Center Project's (LEC) (08-AFC-10) Application for Certification (AFC). This submittal is in response to an email dated May 20, 2009 from Rod Jones/CEC to Andrea Grenier/Grenier & Associates requesting additional clarification for Workshop Queries (WSQ) 15, 16, and 17. Since these requests were not submitted formally, the Applicant has identified these responses as Staff Request 1 and 2.

Cultural Resources (1 and 2)

Staff Request

1. Please provide a map showing the locations of potential directional drilling for the proposed natural gas supply line.

Response: Figure SR-1 identifies the proposed locations for directional drilling for the proposed natural gas supply line.

Staff Request

2. Please provide a map that identifies the off ramp survey area.

Response: Figure SR-2 identifies the proposed off-ramp, and the survey buffer area.

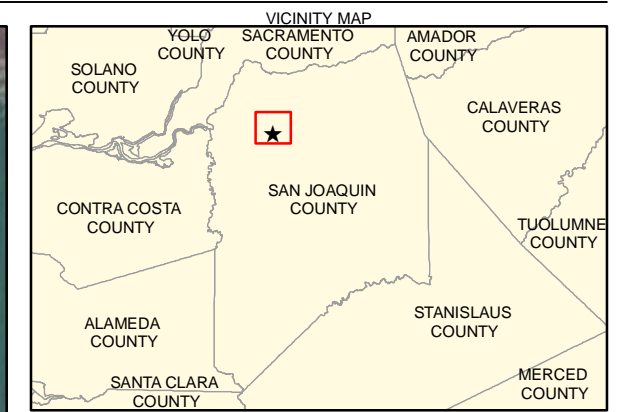

- LEGEND**
- Proposed HDD Locations
 - Natural Gas Pipeline
 - Project Sites

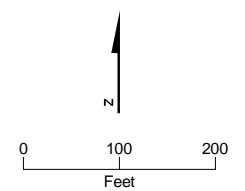
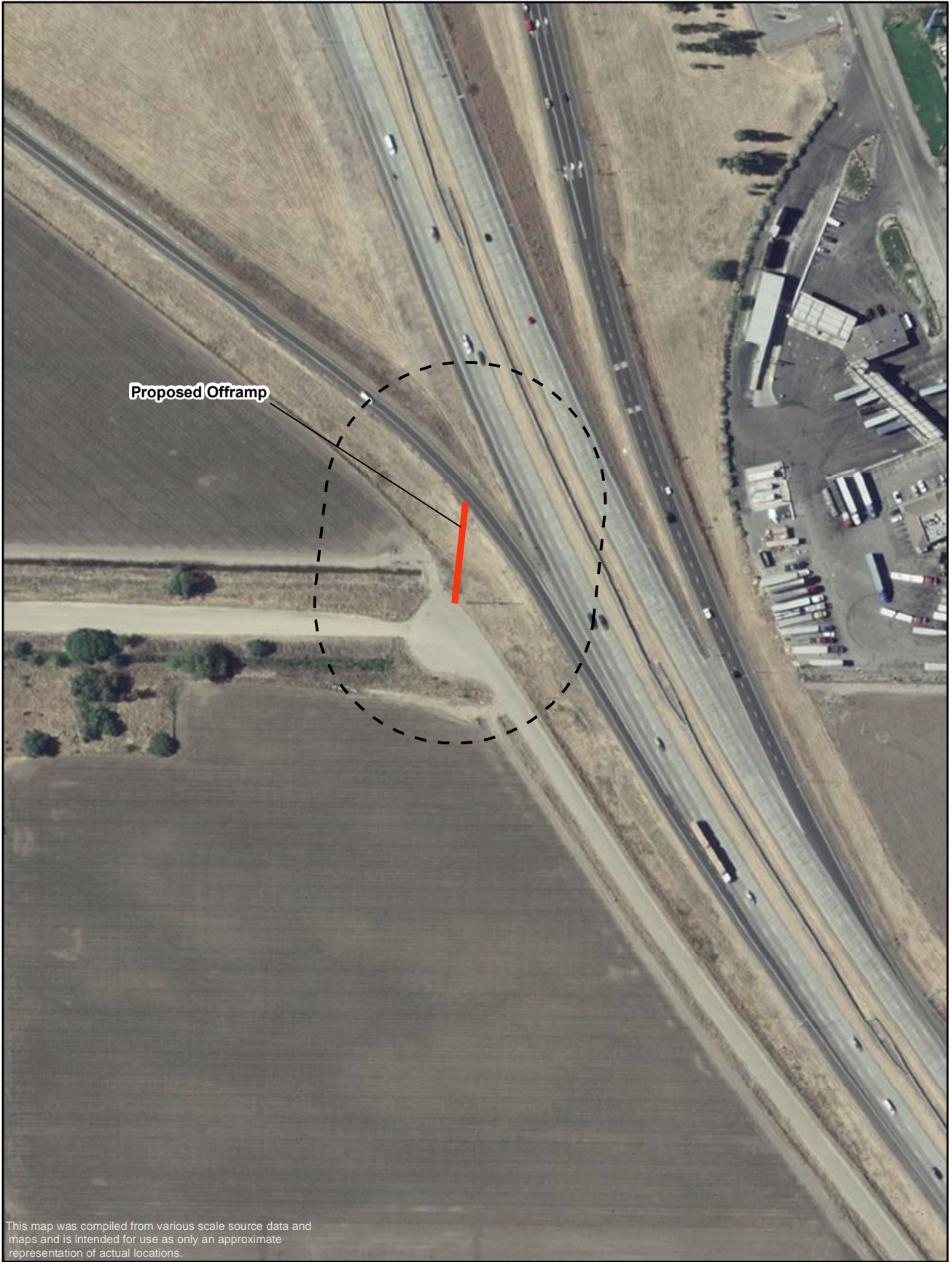

FIGURE SR-1
Proposed HDD Locations
 Lodi Energy Center
 San Joaquin County, CA



Proposed Offramp

This map was compiled from various scale source data and maps and is intended for use as only an approximate representation of actual locations.

LEGEND

- █ Proposed Temporary Offramp to Cord Rd
- 1200ft Buffer

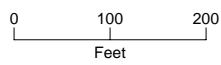
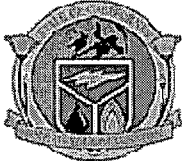

FIGURE SR-2
AREAS SURVEYED FOR
PROPOSED OFF-RAMP
 LODI ENERGY CENTER
 LODI, CALIFORNIA

CH2MHILL



**BEFORE THE ENERGY RESOURCES CONSERVATION AND DEVELOPMENT
COMMISSION OF THE STATE OF CALIFORNIA
1516 NINTH STREET, SACRAMENTO, CA 95814
1-800-822-6228 – WWW.ENERGY.CA.GOV**

**APPLICATION FOR CERTIFICATION
FOR THE *Lodi Energy Center***

DOCKET No. 08-AFC-10

**PROOF OF SERVICE
(Revised 2/17/09)**

APPLICANT

Ken Speer
Assistant General Manager
Northern California
Power Agency
651 Commerce Drive
Roseville, CA 95678
ken.speer@ncpagen.com

Ed Warner
Project Manager
Northern California
Power Agency
P.O. Box 1478
Lodi, CA 95241
ed.warner@ncpagen.com

APPLICANT'S COUNSEL

Scott Galati
Galati Blek
455 Capitol Avenue, Ste. 350
Sacramento, CA 95814
sgalati@gb-llp.com

APPLICANT'S CONSULTANT

Andrea Grenier
Grenier & Associates, Inc.
1420 E. Roseville Pkwy,
Ste. 140-377
Roseville, CA 95661
andrea@agrenier.com

Sarah Madams
CH2MHILL
2485 Natomas Park Drive,
Ste. 600
Sacramento, CA 95833
smadams@ch2m.com

APPLICANT'S ENGINEER

Steven Blue
Project Manager
Worley Parsons
2330 E. Bidwell, Ste. 150
Folsom, CA 95630
Steven.Blue@WorleyParsons.com

INTERESTED AGENCIES

California ISO
e-recipient@caiso.com

INTERVENORS

ENERGY COMMISSION

Karen Douglas
Chairman and Presiding
Member
kldougl@energy.state.ca.us

Jeffrey D. Byron
Commissioner and Associate
Member
jbyron@energy.state.ca.us

Kenneth Celli
Hearing Officer
mailto:mread@energy.state.ca.us
a.uskcelli@energy.state.ca.us

Rod Jones
Project Manager
rjones@energy.state.ca.us

Melanie Moultry
Staff Counsel
MMoultry@energy.state.ca.us

Elena Miller
Public Adviser
publicadviser@energy.state.ca.us

DECLARATION OF SERVICE

I, Mary Finn, declare that on May 22, 2009, I served and filed copies of the attached Lodi Energy Center (08-AFC-10), Data Response Set 6 (Staff Requests 1 and 2). The original document, filed with the Docket Unit, is accompanied by a copy of the most recent Proof of Service list, located on the web page for this project at: **[www.energy.ca.gov/sitingcases/loji]**. The document has been sent to both the other parties in this proceeding (as shown on the Proof of Service list) and to the Commission's Docket Unit, in the following manner:

(Check all that Apply)

FOR SERVICE TO ALL OTHER PARTIES:

sent electronically to all email addresses on the Proof of Service list;

by personal delivery or by depositing in the United States mail at Sacramento, CA with first-class postage thereon fully prepaid and addressed as provided on the Proof of Service list above to those addresses **NOT** marked "email preferred."

AND

FOR FILING WITH THE ENERGY COMMISSION:

sending an original paper copy and one electronic copy, mailed and emailed respectively, to the address below (***preferred method***);

OR

depositing in the mail an original and 12 paper copies, as follows:

CALIFORNIA ENERGY COMMISSION

Attn: Docket No. 08-AFC-10

1516 Ninth Street, MS-4

Sacramento, CA 95814-5512

docket@energy.state.ca.us

I declare under penalty of perjury that the foregoing is true and correct.



Mary Finn _____