



TETRA TECH EC, INC.

California Energy Commission

DOCKETED

11-AFC-03

TN # 68518

NOV 14 2012

November 14, 2012

Eric Solorio, Project Manager
California Energy Commission
Docket No. 11-AFC-3
1516 9th St.
Sacramento, CA 95814

Cogentrix Quail Brush Generation Project - Docket Number 11-AFC-3, Applicant Slides from the CEC October 3, 2012 Workshop

Docket Clerk:

Pursuant to the provisions of Title 20, California Code of Regulations, and on behalf of Quail Brush Genco, LLC, a wholly owned subsidiary of Cogentrix Energy, LLC, Tetra Tech hereby submits the Applicant Slides from the CEC October 3, 2012 Workshop (11-AFC-3). The Quail Brush Generation Project is a 100 megawatt natural gas fired electric generation peaking facility to be located in the City of San Diego, California.

If you have any questions regarding this submittal, please contact Rick Neff at (704) 525-3800 or me at (303) 980-3653.

Sincerely,

A handwritten signature in blue ink that reads "Constance E. Farmer".

Constance E. Farmer
Project Manager/Tetra Tech

cc: Lori Ziebart, Cogentrix
John Collins, Cogentrix
Rick Neff, Cogentrix
Proof of Service List

TETRA TECH EC, INC.



**BEFORE THE ENERGY RESOURCES CONSERVATION AND DEVELOPMENT
COMMISSION OF THE STATE OF CALIFORNIA
1516 NINTH STREET, SACRAMENTO, CA 95814
1-800-822-6228 – WWW.ENERGY.CA.GOV**

***APPLICATION FOR CERTIFICATION FOR THE
QUAIL BRUSH GENERATION PROJECT***

**DOCKET NO. 11-AFC-03
PROOF OF SERVICE
(Revised 10/29/2012)**

APPLICANT

Cogentrix Energy, LLC
C. Richard "Rick" Neff, Vice President
Environmental, Health & Safety
9405 Arrowpoint Boulevard
Charlotte, NC 28273
rickneff@kogentrix.com

Cogentrix Energy, LLC
John Collins, VP Development
Lori Ziebart, Project Manager
Quail Brush Generation Project
9405 Arrowpoint Blvd.
Charlotte, NC 28273
johncollins@kogentrix.com
loriziebart@kogentrix.com

APPLICANT'S CONSULTANTS

Tetra Tech EC, Inc.
Connie Farmer
Sr. Environmental Project Manager
143 Union Boulevard, Suite 1010
Lakewood, CO 80228
connie.farmer@tetratech.com

Tetra Tech EC, Inc.
Barry McDonald
VP Solar Energy Development
17885 Von Karmen Avenue, Ste. 500
Irvine, CA 92614-6213
barry.mcdonald@tetratech.com

Tetra Tech EC, Inc.
Sarah McCall
Sr. Environmental Planner
143 Union Boulevard, Suite 1010
Lakewood, CO 80228
sarah.mccall@tetratech.com

COUNSEL FOR APPLICANT

Bingham McCutchen LLP
Ella Foley Gannon
Camarin Madigan
Three Embarcadero Center
San Francisco, CA 94111-4067
ella.gannon@bingham.com
camarin.madigan@bingham.com

INTERVENORS

Roslind Varghese
9360 Leticia Drive
Santee, CA 92071
roslindv@gmail.com

Rudy Reyes
8655 Graves Avenue, #117
Santee, CA 92071
rreyes2777@hotmail.com

Dorian S. Houser
7951 Shantung Drive
Santee, CA 92071
dhouser@cox.net

Kevin Brewster
8505 Mesa Heights Road
Santee, CA 92071
lzpup@yahoo.com

Phillip M. Connor
Sunset Greens Home Owners
Association
8752 Wahl Street
Santee, CA 92071
connorphil48@yahoo.com

*Mr. Rob Simpson, CEO
Helping Hand Tools
1901 First Avenue, Suite 219
San Diego, CA 92101
rob@redwoodrob.com

HomeFed Fanita Rancho, LLC
Jeffrey A. Chine
Heather S. Riley
Allen Matkins Leck Gamble
Mallory & Natsis LLP
501 West Broadway, 15th Floor
San Diego, CA 92101
jchine@allenmatkins.com
hriley@allenmatkins.com
jkaup@allenmatkins.com
vhoy@allenmatkins.com

Preserve Wild Santee
Van Collinsworth
9222 Lake Canyon Road
Santee, CA 92071
savefanita@cox.net

Center for Biological Diversity
John Buse
Aruna Prabhala
351 California Street, Suite 600
San Francisco, CA 94104
jbuse@biologicaldiversity.org
aprabhala@biologicaldiversity.org

INTERESTED AGENCIES

California ISO
e-recipient@caiso.com

City of Santee
Department of Development Services
Melanie Kush
Director of Planning
10601 Magnolia Avenue, Bldg. 4
Santee, CA 92071
mkush@ci.santee.ca.us

Morris E. Dye
Development Services Dept.
City of San Diego
1222 First Avenue, MS 501
San Diego, CA 92101
mdye@sandiego.gov

INTERESTED AGENCIES (cont.)

Mindy Fogg
Land Use Environmental Planner
Advance Planning
County of San Diego
Department of Planning & Land Use
5510 Overland Avenue, Suite 310
San Diego, CA 92123
mindy.fogg@sdcounty.ca.gov

**ENERGY COMMISSION –
DECISIONMAKERS**

KAREN DOUGLAS
Commissioner and
Presiding Member
karen.douglas@energy.ca.gov

ANDREW McALLISTER
Commissioner and
Associate Member
andrew.mcallister@energy.ca.gov

Raoul Renaud
Hearing Adviser
raoul.renaud@energy.ca.gov

Eileen Allen
Commissioners' Technical
Adviser for Facility Siting
eileen.allen@energy.ca.gov

Galen Lemei
Advisor to Commissioner Douglas
galen.lemei@energy.ca.gov

Jennifer Nelson
Advisor to Commissioner Douglas
jennifer.nelson@energy.ca.gov

David Hungerford
Advisor to Commissioner McAllister
david.hungerford@energy.ca.gov

Pat Saxton
Advisor to Commissioner McAllister
patrick.saxton@energy.ca.gov

ENERGY COMMISSION STAFF

Eric Solorio
Project Manager
eric.solorio@energy.ca.gov

Stephen Adams
Staff Counsel
stephen.adams@energy.ca.gov

**ENERGY COMMISSION –
PUBLIC ADVISER**

Jennifer Jennings
Public Adviser's Office
publicadviser@energy.ca.gov

DECLARATION OF SERVICE

I, Constance Farmer, declare that on November 14, 2012, I served and filed copies of the attached Applicant Slides from the CEC October 3, 2012 Workshop, dated October 3, 2012. This document is accompanied by the most recent Proof of Service list, located on the web page for this project at: <http://www.energy.ca.gov/sitingcases/quailbrush/index.html>.

The document has been sent to the other parties in this proceeding (as shown on the Proof of Service list) and to the Commission's Docket Unit or Chief Counsel, as appropriate, in the following manner:

(Check all that Apply)

For service to all other parties:

- Served electronically to all e-mail addresses on the Proof of Service list;
- Served by delivering on this date, either personally, or for mailing with the U.S. Postal Service with first-class postage thereon fully prepaid, to the name and address of the person served, for mailing that same day in the ordinary course of business; that the envelope was sealed and placed for collection and mailing on that date to those addresses marked **"hard copy required"** or where no e-mail address is provided.

AND

For filing with the Docket Unit at the Energy Commission:

- by sending an electronic copy to the e-mail address below (preferred method); **OR**
- by depositing an original and 12 paper copies in the mail with the U.S. Postal Service with first class postage thereon fully prepaid, as follows:

CALIFORNIA ENERGY COMMISSION – DOCKET UNIT
Attn: Docket No. 11-AFC-03
1516 Ninth Street, MS-4
Sacramento, CA 95814-5512
docket@energy.ca.gov

OR, if filing a Petition for Reconsideration of Decision or Order pursuant to Title 20, § 1720:

- Served by delivering on this date one electronic copy by e-mail, and an original paper copy to the Chief Counsel at the following address, either personally, or for mailing with the U.S. Postal Service with first class postage thereon fully prepaid:

California Energy Commission
Michael J. Levy, Chief Counsel
1516 Ninth Street MS-14
Sacramento, CA 95814
michael.levy@energy.ca.gov

I declare under penalty of perjury under the laws of the State of California that the foregoing is true and correct, that I am employed in the county where this mailing occurred proceeding.



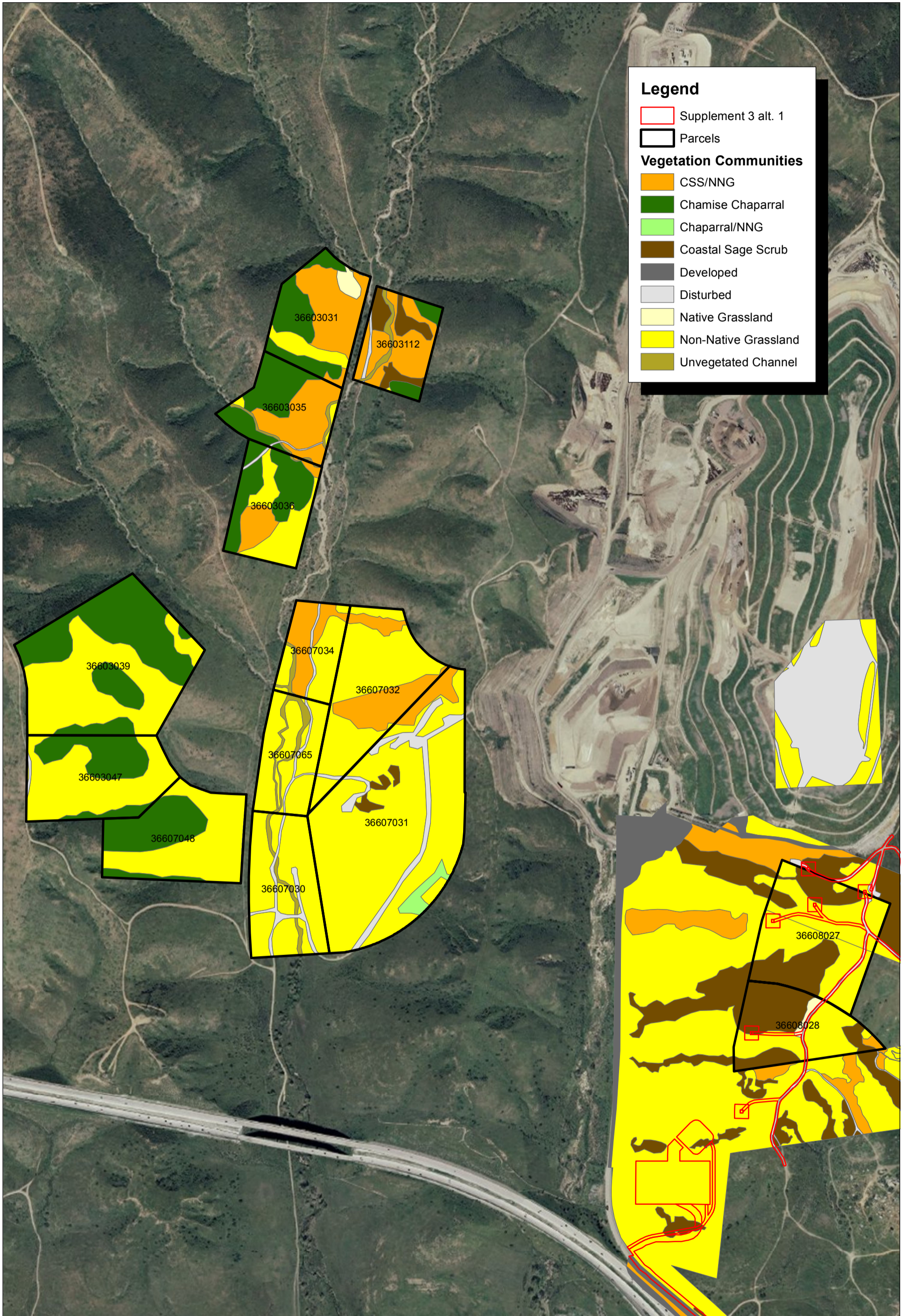

Source: ESRI Basemap-Aerial Photograph 2011. MBA veg-communities 2012

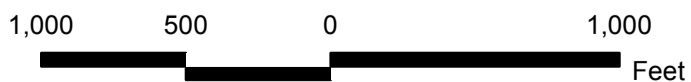

17510009 • 10/2012 | Working File.mxt

Exhibit 1 Mitigation Parcel Vegetation Communities

TETRA TECH • QUAIL BRUSH
VEG-MAP_Mitigation_Parcel

Table 1: Vegetation Communities within Potential Mitigation Parcels

Habitat / Vegetation Community	36603031	36603035	36603036	36603039	36603047	36603112	36607030	36607031	36607032	36607034	36607048	36607065	36608027	36608028
Diegan Coastal Sage Scrub	0	0	0	0	0	2.16	0	0.72	4.43	0	0	0	5.49	5.43
Diegan Coastal Sage Scrub/non-native grassland	5.22	4.68	1.81	0	0	4.44	0	1.31	0	2.99	0	0	0	0.21
Disturbed Habitat	0	0	0.21	0	0.14	0.24	1.12	3.16	0.11	0.25	0	0.36	0.75	0.12
Granitic Chamise Chaparral	4.14	4.6	4.75	13.01	5.02	1.07	0	0	0	0	5.71	0	0	0
Granitic Chamise Chaparral/non-Native Grassland	0	0	0	0	0	0	0	1.00	0	0	0	0	0	0
Native Grassland	0.61	0	0	0	0	0	0	0	0	0	0	0	0	0.38
Non-native Grassland	1.48	0.33	3.81	13.20	9.26	0.25	10.50	29.94	11.50	3.36	8.54	7.39	67.86	4.66
Non-Vegetated Channel	0.3	0.44	0.05	0	0	0.56	0.65	0	0	0.30	0	0.94	0	0
Total	11.75	10.05	10.63	26.21	14.42	8.72	12.27	36.13	16.04	6.90	14.25	8.69	74.10	10.80

36603031	Schafer Surviving Spouses Trust Property
36603035	Johnston Property
36603036	Tierra Property
36603039	Barcarse Property
36603047	Selna & Mongini Property
36603112	Ramsey Property
36607030	Keystone Property
36607031	M & A Gabaee Property
36607032	M & A Gabaee Property
36607034	Kashiwagi Property
36607048	Strand Property
36607065	Zarour Property
36608027	Fowler Property
36608028	Horning Property

**Table 10: Habitat Types/Vegetation Communities and Mitigation Acreage Calculations
(Based on Supplement 3.1 Design)**

Habitat / Vegetation Community	Permanent Impacts	Temporary Impacts	Total Impacts	Mitigation Ratio	Mitigation Acreage
Diegan Coastal Sage Scrub	0.41	2.55	2.96	1:1	2.96
Diegan Coastal Sage Scrub/non-native grassland	0	0.03	0.03	1:1	0.03
Disturbed Habitat	0.97	1.40	2.37	0	0
Granitic Chamise Chaparral	0.00	0	0	1:1	0
Granitic Chamise Chaparral/non-native grassland	0.00	0	0	1:1	0
Native Grassland	0.06	0	0.06	2:1	0.12
Non-Native Grassland	6.80	21.81	28.61	1:1	28.61
Non-Vegetated Channel	0.00	0	0	2:1	0
Urban/Developed	0.00	0.00	0	0:1	0
Total	8.24	25.79	34.03		31.72