

STATE OF CALIFORNIA
Energy Resources Conservation and Development Commission

In the Matter of:

APPLICATION FOR CERTIFICATION FOR THE
HIDDEN HILLS SOLAR ELECTRIC
GENERATING SYSTEM

Docket No. 11-AFC-02

**INTERVENOR MACDONALD'S RESPONSE TO
ENERGY COMMISSION STAFF
MOTION TO CORRECT EXHIBIT NUMBERS AND
SUBMIT ADDITIONAL EXHIBITS 304-324**

Cindy R. MacDonald/Intervenor
3605 Silver Sand Court
North Las Vegas, NV 89032
sacredintent@centurylink.net

February 28, 2013

I. INTRODUCTION

On February 23, 2013, Energy Commission Staff filed a Motion to Correct Exhibit Numbers and Submit Additional Exhibits 304-324. According to Section III. STAFF AND APPLICANT HAVE MET AND CONFERRED, Applicant has agreed in principle that additional exhibits may be introduced, so long as any party may do so by March 1, 2013, and all parties have an opportunity to review and object to the proposed exhibits. Applicant and Staff proposed discussing this motion and related issues at the Prehearing Conference on February 26, 2013.

II. ADDITIONAL EXHIBITS 760-763

At the Prehearing Conference on February 26, 2013, the Committee did not rule on the Motion. As of February 27, 2013, the Committee did not rule on the Motion. Though it is understood that the Committee has yet to grant the proposed motion, due to the agreed upon deadline of March 1, 2013 for all parties to submit additional exhibits, it is necessary to respond and present four additional relevant exhibits at this time should the Committee choose to grant the Motion.

A. Exhibit 760: Unmitigated Fugitive Dust At Ivanpah SEGS

On February 23, 2013, photos were taken of the Ivanpah SEGS capturing large, visible plumes of unmitigated fugitive dust being blown across the power block area. These photos were not made available to me until February 27, 2013, and therefore, could not have been presented to the Committee in any previous testimony and/or exhibits. These photos provide factual evidence regarding the unmitigated fugitive dust and adverse air quality impacts resulting from a identical facility design by the same Applicant. Therefore, it has significant relevance to local residents, public health and environmental justice issues related to the construction and operation of the proposed HHSEGS.

Since these photos are of an almost identical facility designed by Applicant and monitored by the CEC, their admission as evidence will not impose any prejudice on the Applicant and will greatly assist the public and the Committee during the HHSEGS AFC decision making process.

B. Exhibit 761: Heliostat/Mirror Field At Ivanpah SEGS

On February 27, 2013, Ivanpah Solar website published the article, “Ivanpah Project Reaches First Flux Milestone”, which presented a never-before-seen photo of the first semi-operational heliostat/mirror field. Since it is the first utility scale heliostat/mirror field of its kind, it is relevant to facts associated with the proposed HHSEGS’s facility design, project description, mirror shading, mirror placement, performance, output, reliability, efficiency, operational maintenance and potential operational costs.

This photo was not made publicly available until February 27, 2013, and therefore, could not have been presented to the Committee in any previous testimony and/or exhibits. This photo provides factual evidence of the same facility design that will also be implemented at the proposed HHSEGS project site. Admission of this photo as evidence will not impose any prejudice on the Applicant and will greatly assist the public and the Committee during the decision making process by providing a realistic visual image of the proposed heliostat/mirror fields that are relevant for consideration of the proposed HHSEGS AFC.

C. Exhibit 762: KEOL Resources International: Availability Map

KEOL Resources International, a community outreach representative and consultant for Applicant⁽¹⁾, has prepared a map of available commercial properties in the vicinity of the proposed

(1) See Motion To Terminate Application for Certification For the HHSEGS, Exhibit IX, KEOL Resources International Introduction Letter, May 10, 2011, TN# 68693.

HHSEGS with prices ranging from \$55,000 to \$650,000 for 2.5 acres to 30 acres, respectively. In the event KEOL Resource International's map of potential commercial properties adjacent to the proposed project site may impose prejudice on the Applicant, its potential relevance to growth inducing socioeconomic, biological and cultural impacts under the substantive requirements of CEQA and Title 20 should weigh in favor of serving the public interest as its admission as evidence can greatly assist the Committee in facilitating informed decision regarding the surrounding environment during the HHSEGS AFC review process.

D. Exhibit 763: KEOL Resources International Website Facsimile

KEOL Resources International also provides their opinion that if the VEA Transmission Infrastructure is approved, it could *“very well turn the Pahrump Valley into the strategic center of a new alternative energy revolution”* as well as proclaiming their belief that, *“the once sleepy Golden Ridge/Charleston View area is right in the heart of a potential energy and cultural revolution”*.

In the event KEOL Resource International's opinions regarding a energy and cultural revolution in the Pahrump Valley and Charleston View area may impose prejudice on the Applicant, its potential relevance to growth inducing socioeconomic, biological and cultural impacts under the substantive requirements of CEQA and Title 20 should weigh in favor of serving the public interest as its admission as evidence can greatly assist the Committee in facilitating informed decision making regarding the surrounding environment during the HHSEGS AFC review process.

III. CONCLUSION

Based on the stipulations to all parties outlined in the Energy Commission's Staff Motion To Correct Exhibit Numbers and Submit Additional Exhibits 304-324, Section III, I have right to submit additional exhibits for consideration by the Committee. The Presiding Member may order the proceedings and allow introduction of evidence. The exhibits I seek to introduce here reflect evidence in the record and would greatly enhance factual, relevant and potentially significant evidence to be included in the record for the Committee's consideration of the proposed HHSEGS should the Committee grant Staff's motion.

V. DECLARATION

I declare under penalty of perjury that the foregoing is true and correct.

Date: February 28, 2013

Respectfully submitted by,

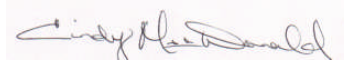

Cindy R. MacDonald/Intervenor
3605 Silver Sand Court
N. Las Vegas, NV 89032

HHSEGS (11-AFC-02)
RESPONSE BY C.R.MACDONALD TO
STAFF MOTION TO CORRECT EXHIBIT NUMBERS
AND SUBMIT ADDITIONAL EXHIBITS

ADDITIONAL EXHIBIT SUBMISSIONS PER SECTION III

IVANPAH SEGS
FUGITIVE DUST PLUMES
EXHIBIT 760

Photo 1: Ivanpah SEGS

Large, fugitive dust plumes are highly visible blowing across the Ivanpah SEGS power block at a reported wind speed of 15-20 mph.
Photo courtesy of Basin & Range Watch. 2/23/13



Photo 2: Ivanpah SEGS

Large, fugitive dust plumes are highly visible blowing across the Ivanpah SEGS at a reported wind speed of 15-20 mph.
Photo courtesy of Basin & Range Watch. 2/23/13



HHSEGS (11-AFC-02)
RESPONSE BY C.R.MACDONALD TO
STAFF MOTION TO CORRECT EXHIBIT NUMBERS
AND SUBMIT ADDITIONAL EXHIBITS

ADDITIONAL EXHIBIT SUBMISSIONS PER SECTION III

IVANPAH SEGS:
HELIOSTAT/MIRROR FIELD
EXHIBIT 761

Photo 1

Ivanpah SEGS Heliostat/Mirror Field posted on 2/27/13.
Available at: <http://ivanpahsolar.com/ivanpah-project-reaches-first-flux-milestone>



HHSEGS (11-AFC-02)
RESPONSE BY C.R.MACDONALD TO
STAFF MOTION TO CORRECT EXHIBIT NUMBERS
AND SUBMIT ADDITIONAL EXHIBITS

ADDITIONAL EXHIBIT SUBMISSIONS PER SECTION III

KEOL RESOURCES INTERNATIONAL
AVAILABILITY MAP: INYO COUNTY, CA
EXHIBIT 762

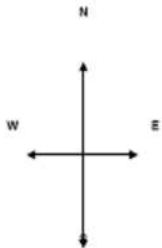

SEC 29

	14	15	16	17	18	19	20	21	22	23	24	25	26	27	28	29	30	31	32
O	17	18	19	20	21	22	23	24	25	26	27	28	29	30	31	32			
P	33	34	35	36	37	38	39	40	41	42	43	44	45	46	47	48	49	50	51
A	52	53	54	55	56	57	58	59	60	61	62	63	64	65	66	67	68	69	70
L	71	72	73	74	75	76	77	78	79	80	81	82	83	84	85	86	87	88	89
S	90	91	92	93	94	95	96	97	98	99	100	101	102	103	104	105	106	107	108
T	109	110	111	112	113	114	115	116	117	118	119	120	121	122	123	124	125	126	127
R	128	129	130	131	132	133	134	135	136	137	138	139	140	141	142	143	144	145	146
E	147	148	149	150	151	152	153	154	155	156	157	158	159	160	161	162	163	164	165
T	166	167	168	169	170	171	172	173	174	175	176	177	178	179	180	181	182	183	184

KEOL Resources International Corporation
 AVAILABILITY MAP
 INYO COUNTY, CALIFORNIA
 TEL: (702) 461-5579

R O S E A V E
 C A S E T
 O W S L
 To Las Vegas & Hwy 160

To Tecopa & Hwy 127

CALIFORNIA NEVADA

Sec 26

Q	50	51	52	53	54	55	56	57	58	59	60	61	62	63	64	65	66	67	68
A	69	70	71	72	73	74	75	76	77	78	79	80	81	82	83	84	85	86	87
U	88	89	90	91	92	93	94	95	96	97	98	99	100	101	102	103	104	105	106
L	107	108	109	110	111	112	113	114	115	116	117	118	119	120	121	122	123	124	125
S	126	127	128	129	130	131	132	133	134	135	136	137	138	139	140	141	142	143	144
T	145	146	147	148	149	150	151	152	153	154	155	156	157	158	159	160	161	162	163

← OLD SPANISH HIGHWAY →

18	19	20	21	22	23	24	25	26	27	28	29	30	31	32	33	34	35	36	37
38	39	40	41	42	43	44	45	46	47	48	49	50	51	52	53	54	55	56	57
58	59	60	61	62	63	64	65	66	67	68	69	70	71	72	73	74	75	76	77
78	79	80	81	82	83	84	85	86	87	88	89	90	91	92	93	94	95	96	97
98	99	100	101	102	103	104	105	106	107	108	109	110	111	112	113	114	115	116	117
118	119	120	121	122	123	124	125	126	127	128	129	130	131	132	133	134	135	136	137
138	139	140	141	142	143	144	145	146	147	148	149	150	151	152	153	154	155	156	157
158	159	160	161	162	163	164	165	166	167	168	169	170	171	172	173	174	175	176	177
178	179	180	181	182	183	184	185	186	187	188	189	190	191	192	193	194	195	196	197
198	199	200	201	202	203	204	205	206	207	208	209	210	211	212	213	214	215	216	217
218	219	220	221	222	223	224	225	226	227	228	229	230	231	232	233	234	235	236	237
238	239	240	241	242	243	244	245	246	247	248	249	250	251	252	253	254	255	256	257
258	259	260	261	262	263	264	265	266	267	268	269	270	271	272	273	274	275	276	277
278	279	280	281	282	283	284	285	286	287	288	289	290	291	292	293	294	295	296	297
298	299	300	301	302	303	304	305	306	307	308	309	310	311	312	313	314	315	316	317
318	319	320	321	322	323	324	325	326	327	328	329	330	331	332	333	334	335	336	337
338	339	340	341	342	343	344	345	346	347	348	349	350	351	352	353	354	355	356	357
358	359	360	361	362	363	364	365	366	367	368	369	370	371	372	373	374	375	376	377
378	379	380	381	382	383	384	385	386	387	388	389	390	391	392	393	394	395	396	397
398	399	400	401	402	403	404	405	406	407	408	409	410	411	412	413	414	415	416	417
418	419	420	421	422	423	424	425	426	427	428	429	430	431	432	433	434	435	436	437
438	439	440	441	442	443	444	445	446	447	448	449	450	451	452	453	454	455	456	457
458	459	460	461	462	463	464	465	466	467	468	469	470	471	472	473	474	475	476	477
478	479	480	481	482	483	484	485	486	487	488	489	490	491	492	493	494	495	496	497
498	499	500	501	502	503	504	505	506	507	508	509	510	511	512	513	514	515	516	517
518	519	520	521	522	523	524	525	526	527	528	529	530	531	532	533	534	535	536	537
538	539	540	541	542	543	544	545	546	547	548	549	550	551	552	553	554	555	556	557
558	559	560	561	562	563	564	565	566	567	568	569	570	571	572	573	574	575	576	577
578	579	580	581	582	583	584	585	586	587	588	589	590	591	592	593	594	595	596	597
598	599	600	601	602	603	604	605	606	607	608	609	610	611	612	613	614	615	616	617
618	619	620	621	622	623	624	625	626	627	628	629	630	631	632	633	634	635	636	637
638	639	640	641	642	643	644	645	646	647	648	649	650	651	652	653	654	655	656	657
658	659	660	661	662	663	664	665	666	667	668	669	670	671	672	673	674	675	676	677
678	679	680	681	682	683	684	685	686	687	688	689	690	691	692	693	694	695	696	697
698	699	700	701	702	703	704	705	706	707	708	709	710	711	712	713	714	715	716	717
718	719	720	721	722	723	724	725	726	727	728	729	730	731	732	733	734	735	736	737
738	739	740	741	742	743	744	745	746	747	748	749	750	751	752	753	754	755	756	757
758	759	760	761	762	763	764	765	766	767	768	769	770	771	772	773	774	775	776	777
778	779	780	781	782	783	784	785	786	787	788	789	790	791	792	793	794	795	796	797
798	799	800	801	802	803	804	805	806	807	808	809	810	811	812	813	814	815	816	817
818	819	820	821	822	823	824	825	826	827	828	829	830	831	832	833	834	835	836	837
838	839	840	841	842	843	844	845	846	847	848	849	850	851	852	853	854	855	856	857
858	859	860	861	862	863	864	865	866	867	868	869	870	871	872	873	874	875	876	877
878	879	880	881	882	883	884	885	886	887	888	889	890	891	892	893	894	895	896	897
898	899	900	901	902	903	904	905	906	907	908	909	910	911	912	913	914	915	916	917
918	919	920	921	922	923	924	925	926	927	928	929	930	931	932	933	934	935	936	937
938	939	940	941	942	943	944	945	946	947	948	949	950	951	952	953	954	955	956	957
958	959	960	961	962	963	964	965	966	967	968	969	970	971	972	973	974	975	976	977
978	979	980	981	982	983	984	985	986	987	988	989	990	991	992	993	994	995	996	997
998	999	1000	1001	1002	1003	1004	1005	1006	1007	1008	1009	1010	1011	1012	1013	1014	1015	1016	1017
1018	1019	1020	1021	1022	1023	1024	1025	1026	1027	1028	1029	1030	1031	1032	1033	1034	1035	1036	1037
1038	1039	1040	1041	1042	1043	1044	1045	1046	1047	1048	1049	1050	1051	1052	1053	1054	1055	1056	1057
1058	1059	1060	1061	1062	1063	1064	1065	1066	1067	1068	1069	1070	1071	1072	1073	1074	1075	1076	1077
1078	1079	1080	1081	1082	1083	1084	1085	1086	1087	1088	1089	1090	1091	1092	1093	1094	1095	1096	1097
1098	1099	1100	1101	1102	1103	1104	1105	1106	1107	1108	1109	1110	1111	1112	1113	1114	1115	1116	1117
1118	1119	1120	1121	1122	1123	1124	1125	1126	1127	1128	1129	1130	1131	1132	1133	1134	1135	1136	1137
1138	1139	1140	1141	1142	1143	1144	1145	1146	1147	1148	1149	1150	1151	1152	1153	1154	1155	115	

HHSEGS (11-AFC-02)
RESPONSE BY C.R.MACDONALD TO
STAFF MOTION TO CORRECT EXHIBIT NUMBERS
AND SUBMIT ADDITIONAL EXHIBITS

ADDITIONAL EXHIBIT SUBMISSIONS PER SECTION III

KEOL RESOURCES INTERNATIONAL
WEBSITE FACSIMILE
EXHIBIT 763



Group of Companies

Land For Sale

*Golden Ridge Ranchos and Charleston View
Pahrump Valley, Inyo County, California*

Links

- [Inyo County, CA](#)
- [Pahrump, Nevada](#)
- [St. Therese Mission](#)
- [BrightSource Energy Hidden Hills SEGS](#)
- [Valley Electric Association](#)
- [Inyo-Mono Title Company](#)

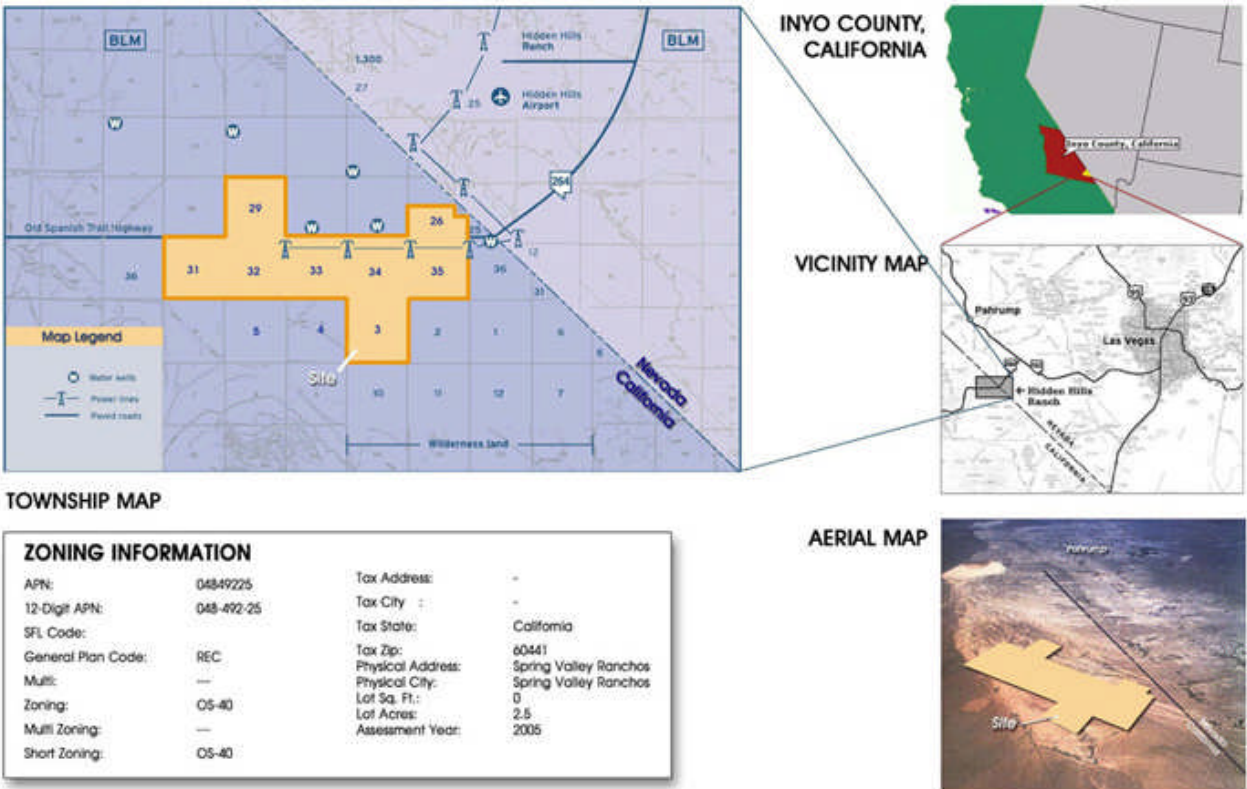

In 2006, Forbes Magazine and the Wall Street Journal identified Pahrump, Nevada as America's fastest growing township. This phenomenal growth was attributed to its proximity and access to neighboring Las Vegas as well as its abundant resources.

Although growth in the Pahrump Valley slowed during the recent economic meltdown there are positive signs of an impending rebound. Population actually increased in 2011. Do a little due-diligence and you will discover that there are serious efforts underway to approve a new power corridor that will pave the way for tens of billions of dollars in direct investments to the Valley.

This VEA Transmission Infrastructure, (click on the link Valley Electric Association), once approved, could very well turn the Pahrump Valley into the strategic center of a new alternative energy revolution.

The Best Kept Secret in the Valley, “The California side of the Pahrump Valley.”

Most people have no idea that only 38 miles outside of Las Vegas, Nevada, (16 miles closer to Las Vegas than Pahrump Township on the California side of the Valley) lies an unincorporated community referred to as Golden Ridge Ranchos / Charleston View.

Located adjacent to the Nevada state line in Inyo County, California, the once sleepy Golden Ridge/Charleston View area is right in the heart of a potential energy and cultural revolution. Within the community, groundbreaking projects like the approved and under construction, LEED Platinum, St. Therese Mission (click on the link St. Therese Mission) and Bright Source Energy's proposed 500 megawatt, 2.7 Billion dollar, Hidden Hills Solar Electric Generating System (click on Bright Source Energy Hidden Hills SEGS) could bring billions of dollars of investments into the Valley.

Attention: Investors

You may not be aware, but it is already a common belief in most well-informed real-estate industry circles that the Las Vegas and Pahrump Valley real estate cycle has finally reached bottom and has re-set on its next upward movement. In short, now is the right time to invest. Prices are at a 15-year low and have no where to go but up. You make your money investing in the right place at the right time in the real estate cycle.

We have the right property at the right time.

Right now, in Golden Ridge/ Charleston View, Inyo County, California, we have opportunities for wide range of Investors. We have 2.5 acre subdivision lots that are perfect for families who want a beautiful retreat . We have 2.5 acre lots for folks who want to take advantage of the booming Organic Food Revolution. We have highway frontage available for commercial development. We have the perfect environment for medium and long term investors to maximize their ROI's.

ACT NOW!!!

Please feel free to do some due diligence. We have tried to include enough links on this site to get you up to speed on almost everything you need to know to make a well-informed decision to invest.

Don't let this opportunity to own a meaningful piece of your American dream pass you by. Contact us today to schedule a free visit to the area so you can see what the buzz is all about.

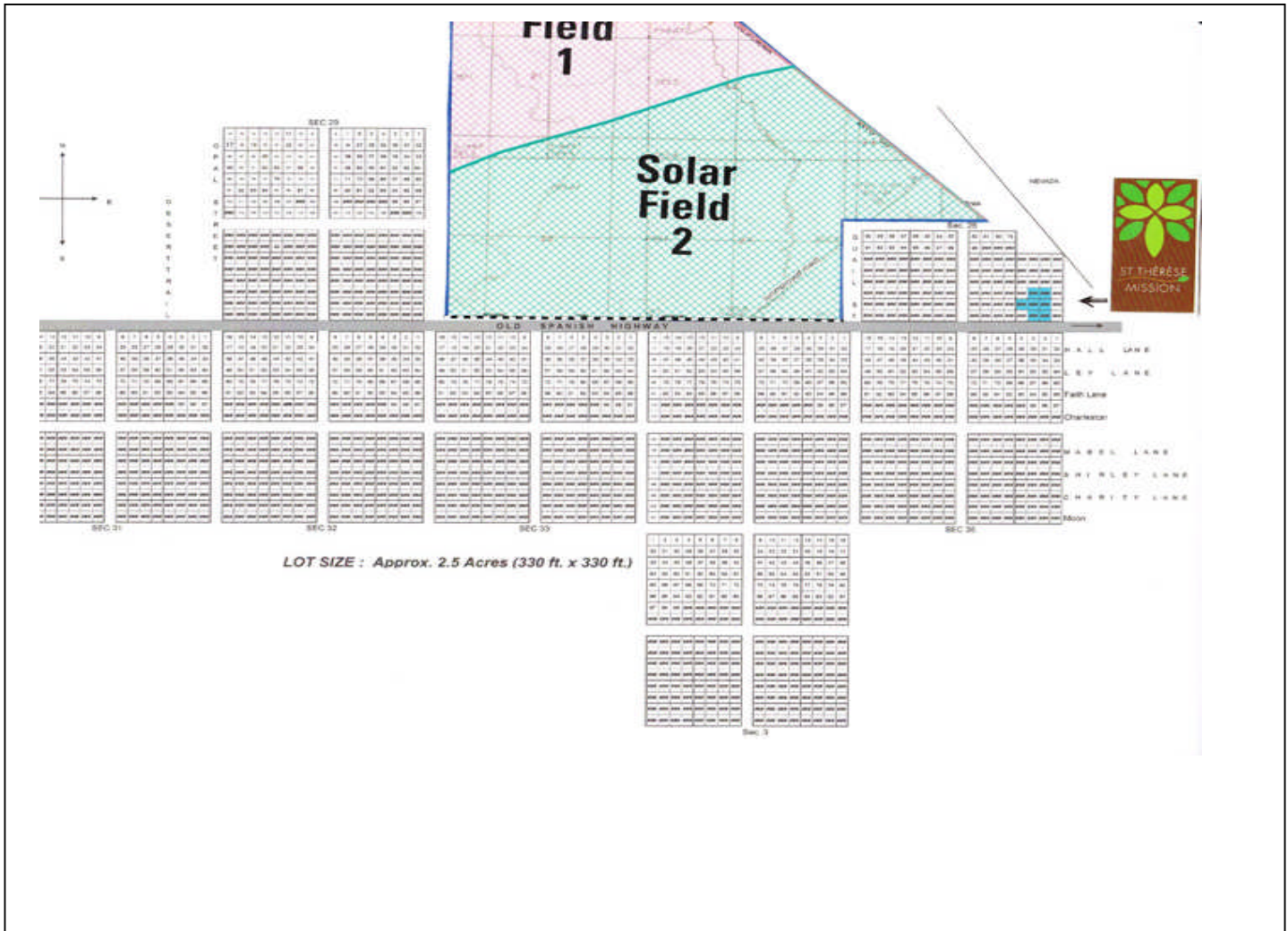



BEFORE THE ENERGY RESOURCES CONSERVATION AND DEVELOPMENT
COMMISSION OF THE STATE OF CALIFORNIA
1516 NINTH STREET, SACRAMENTO, CA 95814
1-800-822-6228 – WWW.ENERGY.CA.GOV

**APPLICATION FOR CERTIFICATION FOR THE
HIDDEN HILLS SOLAR ELECTRIC
GENERATING SYSTEM**

Docket No. 11-AFC-02

**PROOF OF SERVICE
(Revised 2/21/13)**

SERVICE LIST:

APPLICANT

BrightSource Energy
Stephen Wiley
*Kwame Thompson
Bradley Brownlow
1999 Harrison Street, Suite 2150
Oakland, CA 94612-3500
swiley@brightsourceenergy.com
*kthompson@brightsourceenergy.com
bbrownlow@brightsourceenergy.com

BrightSource Energy
Clay Jensen
Gary Kazio
410 South Rampart Blvd., Suite 390
Las Vegas, NV 89145
cjensen@brightsourceenergy.com
gkazio@brightsourceenergy.com

APPLICANTS' CONSULTANTS

Strachan Consulting, LLC
Susan Strachan
P.O. Box 1049
Davis, CA 95617
susan@strachanconsult.com

CH2MHill
John Carrier
2485 Natomas Park Drive, Suite 600
Sacramento, CA 95833-2987
jcarrier@ch2m.com

APPLICANT'S COUNSEL

Chris Ellison
Jeff Harris
Samantha Pottenger
Ellison, Schneider and Harris, LLP
2600 Capitol Avenue, Suite 400
Sacramento, CA 95816-5905
cte@eslawfirm.com
jdh@eslawfirm.com
sgp@eslawfirm.com

INTERVENORS

Jon William Zellhoefer
P.O. Box 34
Tecopa, CA 92389
jon@zellhoefer.info

Center for Biological Diversity
Lisa T. Belenky, Sr. Attorney
351 California Street, Suite 600
San Francisco, CA 94104
lbelenky@biologicaldiversity.org

Center for Biological Diversity
Ileene Anderson
Public Lands Desert Director
PMB 447
8033 Sunset Boulevard
Los Angeles, CA 90046
ianderson@biologicaldiversity.org

Old Spanish Trail Association
Jack Prichett
857 Nowita Place
Venice, CA 90291
jackprichett@ca.rr.com

INTERVENORS (Cont'd.)

Cindy R. MacDonald
3605 Silver Sand Court
N. Las Vegas, NV 89032
sacredint@centurylink.net

Richard Arnold
P.O. Box 3411
Pahrump, NV 89041
rwarnold@hotmail.com

Amargosa Conservancy
Donna Lamm, Executive Director
Brian Brown
Watershed Coordinator
Route 127, P.O. Box 63
Shoshone, CA 92384
donna.lamm@amargosaconservancy.org
dates@chinaranch.com

County of Inyo
Randy H. Keller, County Counsel
Dana Crom
Deputy County Counsel
244 N. Edwards St., P.O. Box M
Independence, CA 93526
dcrom@inyocounty.us

William D. Ross
Law Offices of William D. Ross
520 South Grand Avenue
Suite 300
Los Angeles, CA 90071-2610
wross@lawross.com

*indicates change

INTERVENORS (Cont'd.)

Southern Inyo Fire Protection District
Larry Levy, Fire Chief
410 Tecopa Hot Springs Road
Tecopa, CA 92389
Levy2717@access4less.net

INTERESTED AGENCIES

California ISO
e-recipient@caiso.com

Great Basin Unified APCD
Duane Ono
Deputy Air Pollution Control Officer
157 Short Street
Bishop, CA 93514
dono@gbuapcd.org

Nye County
Lorinda A. Wichman, Chairman
Board of County Supervisors
P.O. Box 153
Tonopah, NV 89049
lawichman@gmail.com

Nye County Water District
L. Darrel Lacy
Interim General Manager
2101 E. Calvada Boulevard
Suite 100
Pahrump, NV 89048
llacy@co.nye.nv.us

National Park Service
Michael L. Elliott
Cultural Resources Specialist
National Trails Intermountain Region
P.O. Box 728
Santa Fe, NM 87504-0728
Michael_Elliott@nps.gov

Southern Inyo
Fire Protection District
Larry Levy, Fire Chief
P.O. Box 51
Tecopa, CA 92389
sifpd@yahoo.com

ENERGY COMMISSION STAFF

Mike Monasmith
Senior Project Manager
mike.monasmith@energy.ca.gov

Richard Ratliff
Staff Counsel IV
dick.ratliff@energy.ca.gov

Kerry Willis
Staff Counsel
kerry.willis@energy.ca.gov

**ENERGY COMMISSION –
PUBLIC ADVISER**

Blake Roberts
Assistant Public Adviser
publicadviser@energy.ca.gov

COMMISSION DOCKET UNIT

California Energy Commission
– Docket Unit
Attn: Docket No. 11-AFC-02
1516 Ninth Street, MS-4
Sacramento, CA 95814-5512
docket@energy.ca.gov

**OTHER ENERGY COMMISSION
PARTICIPANTS (LISTED FOR
CONVENIENCE ONLY):**

***After docketing, the Docket
Unit will provide a copy to the
persons listed below. Do not
send copies of documents to
these persons unless
specifically directed to do so.***

KAREN DOUGLAS
Commissioner and Presiding
Member

DAVID HOCHSCHILD
Commissioner and Associate
Member

Ken Celli
Hearing Adviser

Galen Lemei
Adviser to Presiding Member

Jennifer Nelson
Adviser to Presiding Member

TBD
Adviser to Associate Member

Eileen Allen
Commissioners' Technical
Adviser for Facility Siting

Declaration of Service

I, Cindy R. MacDonald, declare that on February 28, 2013, I served and filed copies of the attached Response to Motion To Correct Exhibit Numbers and Submit Additional Exhibits 304-324, dated February 28, 2013. This document is accompanied by the most recent Proof of Service, which I copied from the web page for this project at: <http://www.energy.ca.gov/sitingcases/hiddenhills/>.

The document has been sent to the other persons on the Service List above in the following manner:

(Check one)

For service to all other parties and filing with the Docket Unit at the Energy Commission:

I e-mailed the document to all e-mail addresses on the Service List above and personally delivered it or deposited it in the US mail with first class postage to those parties noted above as "hard copy required"; **OR**

Instead of e-mailing the document, I personally delivered it or deposited it in the US mail with first class postage to all of the persons on the Service List for whom a mailing address is given.

I declare under penalty of perjury that the foregoing is true and correct.

Dated: February 28, 2013

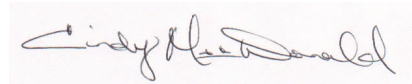

Cindy R. MacDonald