



500 Capitol Mall, Suite 1600
Sacramento, California 95814
main 916 447 0700
fax 916 447 4781
www.stoel.com

MELISSA A. FOSTER
Direct (916) 319-4673
mafoster@stoel.com

June 22, 2012

VIA EMAIL

Mr. Eric Solorio, Siting Project Manager
California Energy Commission
1516 Ninth Street
Sacramento, CA 95814



**Re: Pio Pico Energy Center Project (11-AFC-01)
2011 Quino Checkerspot Butterfly Site Assessment Report Provided to the
USF&WS in June 2011**

Dear Mr. Solorio:

On behalf of Applicant Pio Pico Energy Center, LLC, please find enclosed herein for docketing Applicant's Quino Checkerspot Butterfly Site Assessment Report for the Pio Pico Energy Center Project. Applicant's consultant provided the Report to Eric Porter, U.S. Fish & Wildlife Service, in June 2011.

Should you have any questions regarding this submittal, please contact me directly.

Respectfully submitted,

A handwritten signature in blue ink, appearing to read "Melissa A. Foster".

Melissa A. Foster

MAF:jmw
Enclosure

cc: See Proof of Service List

2011 QUINO CHECKERSPOT BUTTERFLY SITE ASSESSMENT REPORT

PIO PICO ENERGY CENTER PROJECT

SAN DIEGO, CALIFORNIA

June 2011

Prepared for:

Pio Pico Energy Center, LLC.

Prepared by:

URS

TABLE OF CONTENTS

<u>SECTION</u>	<u>PAGE</u>
1.0 INTRODUCTION	1-1
2.0 METHODS	2-1
3.0 RESULTS	3-1
4.0 CONCLUSIONS	4-1
5.0 REFERENCES	5-1

LIST OF FIGURES

FIGURE 1 REGIONAL LOCATION	1-2
FIGURE 2 SITE ASSESSMENT	1-3

LIST OF TABLES

TABLE 1. PROJECT STUDY AREA QCB SURVEY DATES AND WEATHER CONDITIONS	2-1
---------------------------------------------------------------------------	-----

APPENDICES

Appendix A: Butterfly Species observed

1.0 INTRODUCTION

The intended use of this document is to disclose and evaluate site conditions and determine the potential for occurrence of the Quino Checkerspot Butterfly (QCB, [*Euphydryas editha quino*]) for the proposed Pio Pico Energy Center project (hereafter referred to as the project). The project is located within a United States Fish and Wildlife Service (USFWS) recommended site assessment area. Accordingly, a site assessment survey for QCB was conducted following USFWS protocols (USFWS 2002). For the purposes of this report, the "study area" includes the project's proposed ground disturbance footprint (project footprint) and a 500-ft buffer, to the maximum extent practical¹ (Figures 1 and 2). The project is located within a predominately anthropogenically-disturbed area (e.g., adjacent power plant) in an unincorporated area of San Diego County, California. The project occurs at an approximate elevation of 635 feet above mean sea level (msl). The project also occurs within the California, San Bernardino Meridian, Section 30, Township 18 South, and Range 1 East of the Otay Mesa United States Geological Survey (USGS) 7.5-Minute Topographic Quadrangle Map (USGS, 1975). The majority of the study area is currently disturbed and/or bifurcated with existing dirt roads and bare ground of open graded fields, and is absent of native habitat. Land use in the surrounding vicinity of the study area includes ruderal, non-native grasslands, developed areas, commercial, and public infrastructure.

¹ Where 100% pedestrian coverage of the study area was not possible due to limited access (e.g., fenced areas where access to private property or other physical barriers [vegetative cover, health and safety concerns, etc.]), field observations were made from the nearest appropriate vantage points via public right-of-ways with binoculars and/or via aerial photographic interpretation.

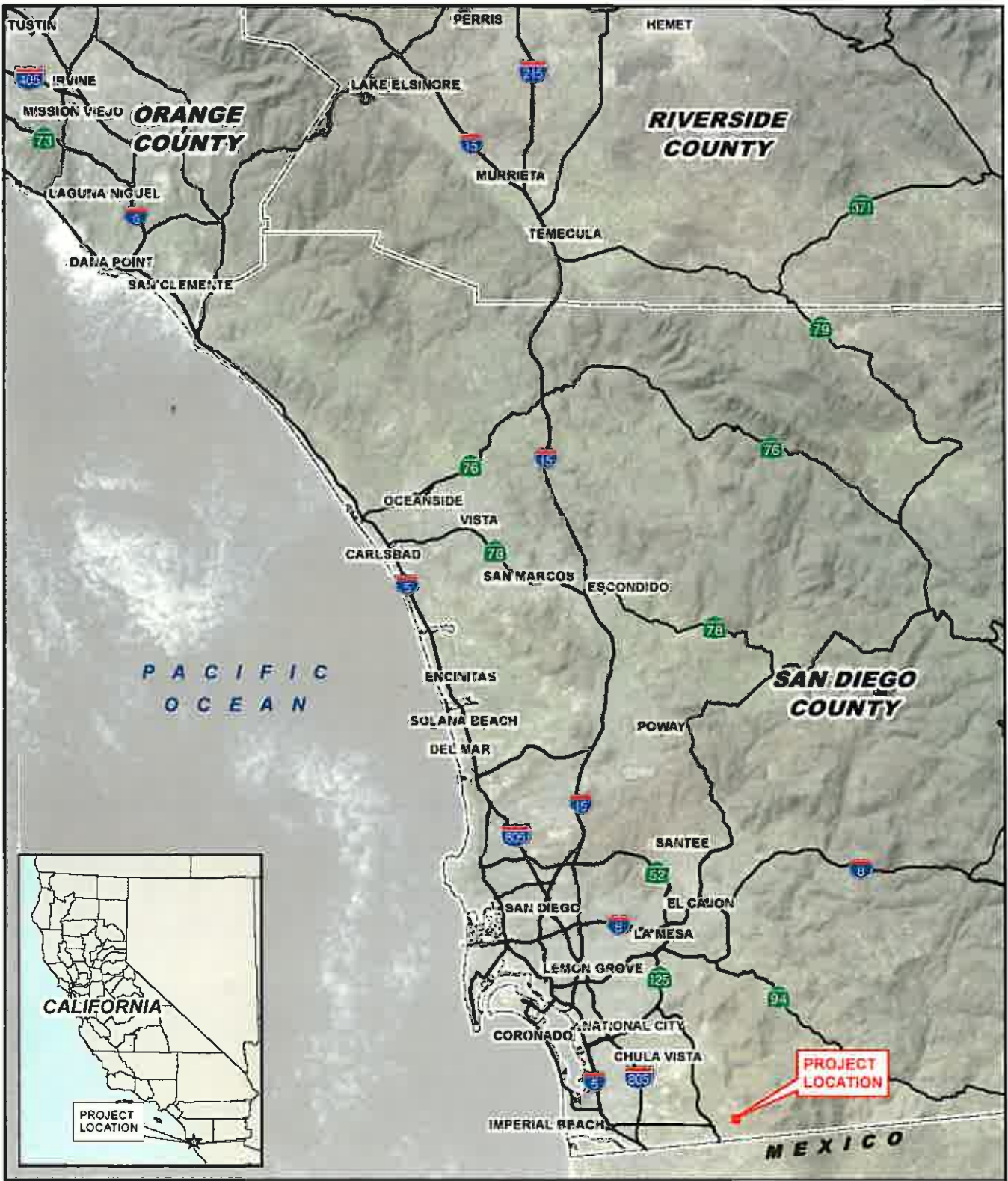

**FIGURE 1
REGIONAL LOCATION**

**PIO PICO
ENERGY CENTER**

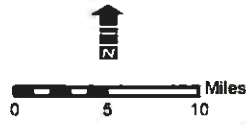

PROJECT NO 29874827
DATE: DECEMBER 2016



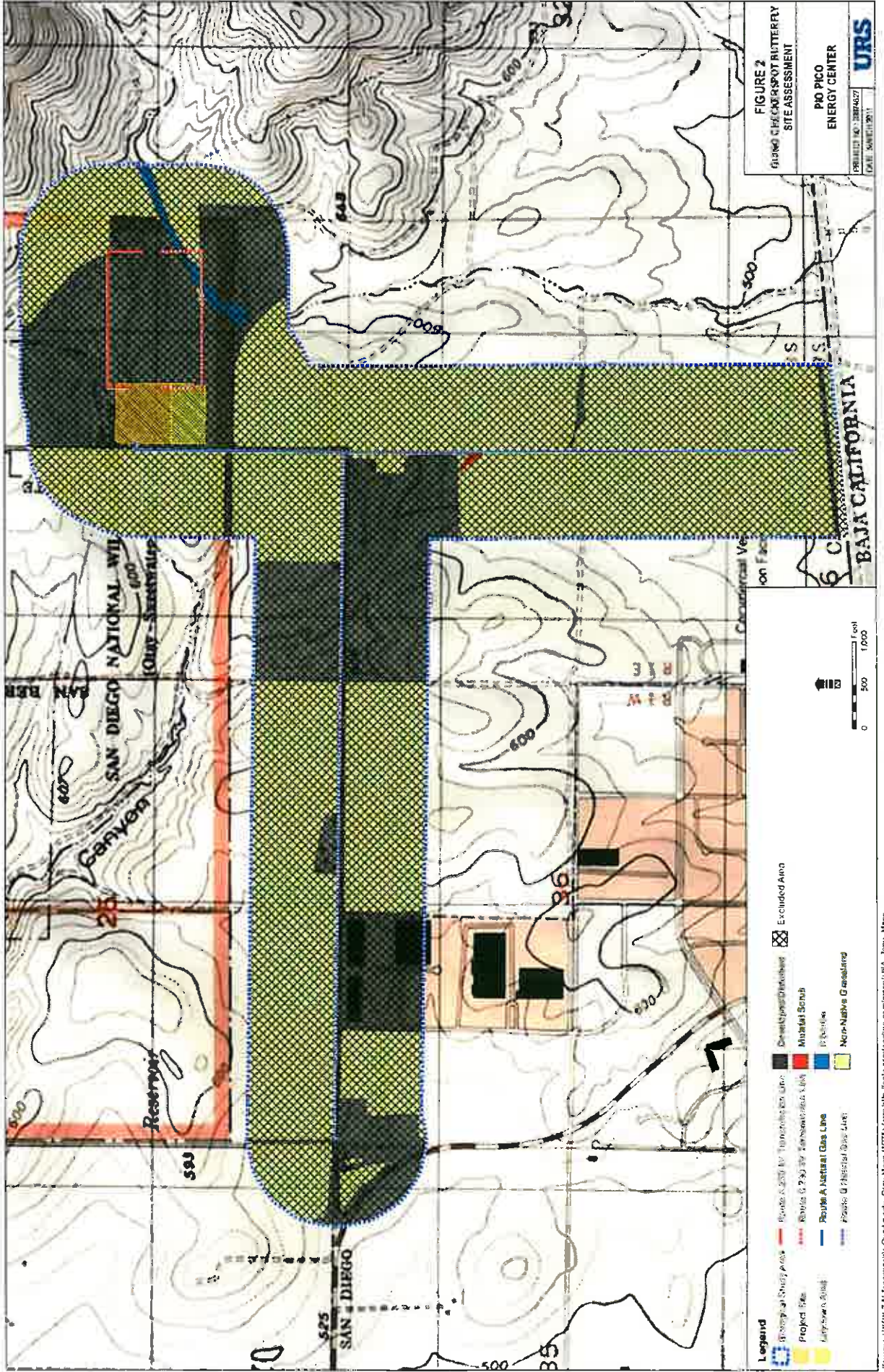

FIGURE 2
 GUANO CLEARING SPOT BATTERY
 SITE ASSESSMENT

PROJECT NO: 23064027
 DATE: MARCH 2011

PJO PICO ENERGY CENTER

URS

- Legend**
- Biological Study Area
 - Riparian Study Area
 - Cerezo/Diosdado
 - Excluded Area
 - Riparian G 230 by Conservation Apts
 - Mutual Scrub
 - Riparian A Natural Gas Line
 - P-Rodriguez
 - Riparian B
 - Non-Native Grassland

2.0 METHODS

Prior to beginning field surveys, URS Corporation (URS) consulted resource specialists and reviewed available information from resource management plans and relevant documents to determine the types of biological resources that have the potential to exist within and adjacent to the Project.

The materials reviewed included the following:

- USFWS, 2010 season QCB monitoring reference site information website (<http://www.fws.gov/carlsbad/TEspecies/Documents/QuinoDocs/web-map20052.pdf>);
- USFWS Carlsbad Field Office Species List for San Diego County;
- California Native Plant Society Electronic Inventory (CNPS, 2010);
- Aerial Photographs (Digital Globe 2009); and
- California Natural Diversity Database (CDFG 2009 and 2010) was also queried for records of occurrence of special-status species and their habitats within the Otay Mesa and Jamul Mountains USGS 7.5-minute Quadrangle Maps (USGS 1978).

Survey methodology followed the USFWS QCB protocol (2002), and was conducted on March 11, 2011 by URS biologist Travis Cooper (Table 1). Travis Cooper (TE-1703789-1) holds a federal permit to conduct USFWS protocol surveys for the QCB. During the habitat assessment any butterfly species noted was recorded based on direct observation. Field data compiled included the species scientific name and common name. Butterfly species were identified from specialized field guides and related literature (Glassberg 2001).

TABLE 1. PROJECT STUDY AREA QCB SURVEY DATES AND WEATHER CONDITIONS

Survey type	Date	Personnel²	Temperature (Fahrenheit)	Wind (miles per hour)	Sky
Site Assessment	15 March 2011	TC ¹	68-76°	3-5	Clear

¹ TC = Travis Cooper

3.0 RESULTS

The study area includes a mosaic of disturbed and non-native vegetation communities. Five vegetation communities/land cover types were observed within the study area which includes: Non-Native Grassland, Mule Fat/Tamarisk Scrub, Riparian, and Disturbed/Developed (URS 2010). Vegetation community types are described below and depicted on Figure 2.

Non-Native Grassland

Non-Native Grassland generally occurs on fine-textured loam or clay soils that are moist or even waterlogged during the winter rainy season and very dry during the summer and fall. This habitat is a disturbance-related community most often found in old fields or openings in native scrub habitats and is characterized by a dominant cover (greater than 50% cover) of annual grasses and occasionally native and nonnative annual forbs (Holland, 1986). Non-native grasses have replaced native grassland and coastal sage scrub at many localities throughout Southern California.

Mule Fat / Tamarisk Scrub

Mule Fat/Tamarisk Scrub is a depauperate, tall, riparian scrub strongly dominated by mule fat (*Baccharis salicifolia*) and salt cedar (*Tamarix ramosissima*). This early seral community is maintained by frequent ephemeral flooding. Absent frequent flooding, most stands would succeed to cottonwood or sycamore dominated riparian forests or woodlands.

Riparian

Dominant riparian species within the study area include southern cattail (*Typha domingensis*), tall umbrella sedge (*Cyperus eragrostis*), and arroyo willow (*Salix lasiolepis*). This vegetation is present for most, or all, of the growing season in most years and is dominated by perennial species.

Disturbed / Developed

Disturbed vegetation has developed within portions of the study area having varying levels of anthropogenic disturbance. Disturbed areas are dominated by broad-leaf herbaceous species such as mustards (*Brassica* spp.; *Hirshfeldia incana*), horseweed (*Conyza canadensis*), and thistles (*Centaurea* spp., *Silybum* spp., *Carduus* spp.) and often have a subdominant cover (less than 50% cover) of annual non-native grasses. Developed lands within the study area include a power plant, roadways, parking lots, vacant lots, and other private/public infrastructure with ornamental plantings. Species composition in developed communities within the study area varied and dominated by non-native cultivar species. Disturbed and developed vegetation communities are found throughout the study area.

QCB Site Assessment

The QCB is a medium-sized butterfly which is a federally-listed endangered species. It is closely associated with sparsely vegetated open habitats including open soils lacking shrub over story and hilltops which contain the butterflies' primary larval host plant (plantain [*Plantago erecta*]). No patches of the QCB larval host plant plantain were discovered during the site assessment within the project footprint or study area. The closest primary larval host plant was found approximately 1,600 feet to the northeast from the project footprint and was found to be in healthy condition (flowering). Figure 2 depicts the excluded areas

2011 QUINO CHECKERSPOT BUTTERFLY SITE ASSESSMENT REPORT

for QCB. Appendix A provides the list of all butterfly species observed during the March 11, 2011 site assessment.

4.0 CONCLUSIONS

The QCB site assessment determined that the study area does not contain habitat suitable for QCB and no QCB larval host plants were identified.

5.0 REFERENCES

Digital Globe. 2009. Aerial photography.

Glassberg, Jeffrey. 2001. Butterflies through Binoculars: A Field, Finding and Gardening Guide to Butterflies, the West Oxford University Press (2001)

Holland, R.F. 1986. Preliminary Descriptions of the Terrestrial Natural Communities of California (California Department of Fish and Game, The Resources Agency, ed), p. 156. Sacramento, CA.

Sawyer and Keeler-Wolf. 1995. A Manual of California Vegetation. Sacramento, CA: California Native Plant Society.

United States Fish and Wildlife Service (USFWS).2002. US Fish and Wildlife Service, Quino Checkerspot Butterfly (*Euphydryas editha quino*) Survey Guidelines. Carlsbad, CA.

USFWS, 2010 season QCB monitoring reference site information website;
http://www.fws.gov/carlsbad/TEspecies/Documents/QuinoDocs/Quino2010MonRef/Quino_2010_Ref_Info.htm

USGS (United States Geological Service). 1978. 7.5-Minute Quadrangle Otay Mesa, California

APPENDIX A

BUTTERFLY SPECIES OBSERVED

PROJECT STUDY AREA	
SCIENTIFIC NAME	COMMON NAME
Family: Pieradae	Whites and Yellows
<i>Anthocharis sara</i>	Sara Orangetip
Nynphalinae	True Brushfoots
<i>Coenonympha californica</i>	California Ringlet
<i>Junonia coenia</i>	Buckeye
Family: Lycaenidae	Gossamer Wings
<i>Glaucopsyche lygdamus</i>	Silvery Blue
<i>Callophrys rubi</i>	Green Hairstreak
Family: Riodinadae	Metalmarks
<i>Apodemia mormo</i>	Mormon Metalmark
Family: Hesperidae	True Skippers
<i>Pyrgus communis</i>	Common Checkered Skipper

BEFORE THE ENERGY RESOURCES CONSERVATION AND DEVELOPMENT
COMMISSION OF THE STATE OF CALIFORNIA
1516 NINTH STREET, SACRAMENTO, CA 95814
1-800-822-6228 – WWW.ENERGY.CA.GOV

APPLICATION FOR CERTIFICATION
FOR THE *PIO PICO ENERGY CENTER, LLC*

Docket No. 11-AFC-1
PROOF OF SERVICE
(Revised 3/20/12)

Pio Pico Energy Center, LLC
Applicant's Submittal dated June 22, 2012 of 2011 Quino Checkerspot Butterfly
Site Assessment Report Provided to the USF&WS in June 2011

APPLICANT

Gary Chandler, President
Pio Pico Energy Center
P.O. Box 95592
South Jordan, UT 84095
grchandler@apexpowergroup.com

David Jenkins, Project Manager
Pio Pico Energy Center, LLC
1293 E. Jessup Way
Mooresville, IN 46158
djenkins@apexpowergroup.com

APPLICANT'S CONSULTANTS

Maggie Fitzgerald
Sierra Research
1801 J Street
Sacramento, CA 95811
MFitzgerald@sierraresearch.com

COUNSEL FOR APPLICANT

John A. McKinsey
Melissa A. Foster
Stoel Rives, LLP
500 Capitol Mall, Suite 1600
Sacramento, CA 95814
jamckinsey@stoel.com
mafoster@stoel.com

INTERESTED AGENCIES

California ISO
e-mail service preferred
e-recipient@caiso.com

PETITIONERS

April Rose Sommer
Attorney for Rob Simpson
P.O. Box 6937
Moraga, CA 94570
e-mail service preferred
aprilsummerlaw@yahoo.com

**ENERGY COMMISSION-
DECISIONMAKERS**

CARLA PETERMAN
Commissioner and Presiding Member
cpeterma@energy.state.ca.us

KAREN DOUGLAS
Commissioner and Associate Member
e-mail service preferred
kldougla@energy.state.ca.us

Raoul Renaud
Hearing Adviser
rrenaud@energy.state.ca.us

Jim Bartridge
Presiding Member's Adviser
jbartrid@energy.state.ca.us

Galen Lemei
Associate Member's Adviser
e-mail service preferred
glemei@energy.state.ca.us

ENERGY COMMISSION STAFF

Eric Solorio
Siting Project Manager
esolorio@energy.state.ca.us

Kevin W. Bell
Staff Counsel
kwbell@energy.state.ca.us

Eileen Allen
Commissioners' Technical Advisor for
Facility Siting
e-mail service preferred
eallen@energy.state.ca.us

**ENERGY COMMISSION – PUBLIC
ADVISER**

Jennifer Jennings
Energy Commission Public Adviser
e-mail service preferred
publicadviser@energy.state.ca.us

DECLARATION OF SERVICE

I, Judith M. Warmuth, declare that on June 22, 2012:

I deposited copies of the aforementioned document and, if applicable, a disc containing the aforementioned document in the United States mail at 500 Capitol Mall, Suite 1600, Sacramento, California 95814, with first-class postage thereon fully prepaid and addressed to those identified on the Proof of Service list herein and consistent with the requirements of California Code of Regulations, Title 20, sections 1209, 1209.5, and 1210.

OR

I transmitted the document(s) herein via electronic mail only pursuant to California Energy Commission Standing Order re Proceedings and Confidentiality Applications dated November 30, 2011. All electronic copies were sent to all those identified on the Proof of Service list herein and consistent with the requirements of California Code of Regulations, Title 20, sections 1209, 1209.5, and 1210.

OR

On the date written above, I placed a copy of the attached document(s) in a sealed envelope, with delivery fees paid or provided for, and arranged for it/them to be delivered by messenger that same day to the office of the addressee, as identified on the Proof of Service list herein and consistent with the requirements of California Code of Regulations, Title 20, sections 1209, 1209.5, and 1210.

I declare under penalty of perjury under the laws of the State of California that the foregoing is true and correct, that I am employed in the county where this mailing occurred, and that I am over the age of 18 years and not a party to the proceeding.

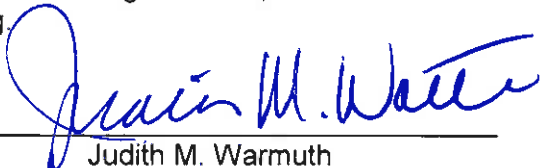

Judith M. Warmuth